

## 1979 Rainfall Exceeded 31 Inches

Though the Texas Almanac lists the average annual rainfall in Briscoe County at 20.50 inches, the City of Silverton received a whopping 31.06 inches in 1979, as officially measured by Fred A. Strange.

The last freeze in spring was received April 13, when the temperature plunged to the 32° mark. The first fall freeze was on October 23, when the temperature dropped to 31°. The average length of the growing season is 214 days, but the 1979 season was more like 193 days. This, in itself, however, did not damage the crops so much as the hailstorms which raked the county regularly.

### RAINFALL BY MONTHS

January	.....85
February	.....53
March	.....3.03
April	.....1.42
May	.....4.15
June	.....11.14
July	.....3.50
August	.....3.08
September	.....1.06
October	.....1.48
November	......66
December	......16
1979 Total	.....31.06

## Mrs. Tate, 93 Buried At Dozier Monday

Mrs. Kate E. Tate, 93, mother of Freeman Tate of Silverton, died Saturday.

Funeral services were at 2:00 p.m. Monday in Glen Davis Memorial United Methodist Church in Dozier. The Rev. G. R. Hankins, pastor of Eleventh Street Baptist Church in Shamrock, officiated. Burial was in the Dozier Cemetery by Clay Funeral Home.

Mrs. Tate was born in Missouri and had been a resident of Wheeler County and the Dozier community since 1910.

The former Kate Markham, she married Alvin E. Tate in 1906 in Duncan, Oklahoma.

Survivors include three daughters, Mrs. Eula Faye Stokes and Mrs. Ola Mae Huntly, both of Shamrock, and Mrs. Irene Mitchell of Waco; seven sons, Tommy Tate, Otis Tate, Bully A. Tate and Floyd Tate, all of Dozier, Lloyd Tate of San Jacinto, California, G. C. Tate of Bloomington, California and Freeman Tate of Silverton; a sister, Mrs. Alice Brewster of Amarillo; a brother, Andrew Markham of Pampa; 25 grandchildren, 47 great-grandchildren and six great-great-grandchildren.

## Owlette JV Whips Happy Cowgirls

The junior varsity Owlettes took a big 38-17 victory over the Happy Cowgirls Friday night. Judy Northcutt led the scoring for the winners with 10 points, and Dena Green with nine points and Jeni Denton with eight balanced the offense for the team. Other scoring was by Lupe Garcia, five; Vicki McJimsey, Amy Perkins and Cynthia Edwards, two points each.

Owlette JV	6	12	20	38
Happy	2	6	12	17

Both the Owls and Owlettes dropped their matches, the Owls 61-53 and the Owlettes 58-45.

Paul Brannon was the leading scorer for the Owls with 17 points. Russell Couch caged 13 points and Kelly Comer rang up 11. Diji Couch contributed five points, and Mark Brown, Bobby McPherson, Nicky McJimsey and Bill Denton rounded out the scoring with two points each.

Owls	7	23	36	53
Happy	9	21	42	61

Staci Mayfield was the offensive leader for the Owlettes with 17 points, and Katy Francis and Connie Rowell also caged in double figures with 12 and 10 points respectively. Susie Tipton and Cynthia Edwards added three points each.

Owlettes	4	17	33	45
Happy	16	34	45	58

Garland Francis returned home Friday after having been a patient for several days at St. Anthony's Hospital in Amarillo.

## Silverton: Home of Scenic Lake Mackenzie

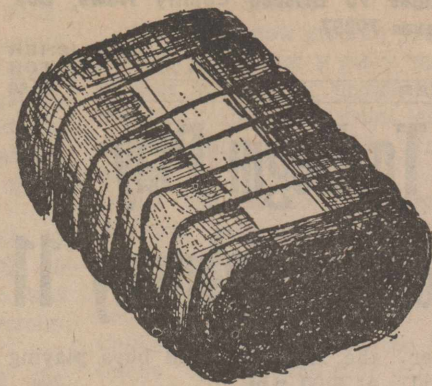
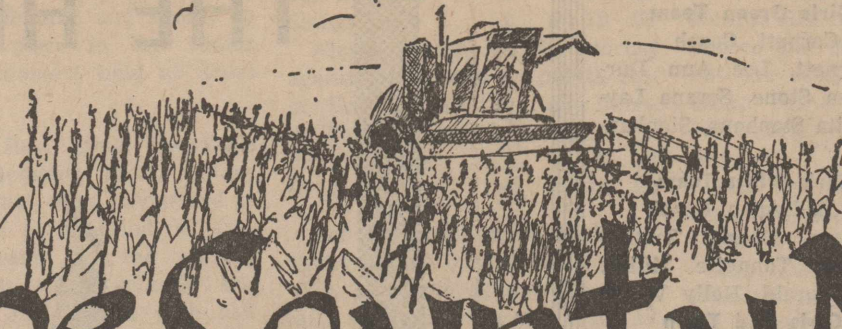
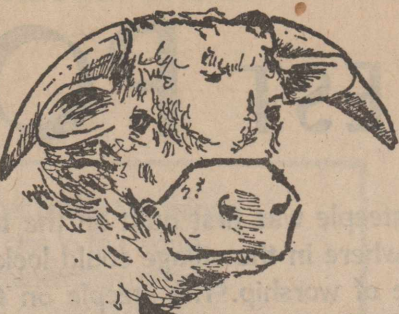

# Briscoe County News

THURSDAY, FEBRUARY 7, 1980

VOLUME 72 NUMBER 6

## SBA Reports More Disaster Counties

January 24, the Small Business Administration amended the declaration of disaster loan area No. 1744 by including Briscoe, Foard, Garza and LaSalle counties and their adjacent counties within the State of Texas.

The adjacent counties are Swisher, Armstrong, Donley, Hall, Floyd, Motley, Cottle, Hardeman, Wilbarger, Lubbock, Crosby, Dickens, King, Knox, Baylor, Lynn, Kent, Borden, Scurry, Zavala, Frio, Atascosa, Dimmitt, McMullen and Webb.

This action is the result of natural disasters of excessive wind and hail occurring in Briscoe County on September 1, 1979, and September 10 through 29, 1979; drought occurring in Foard County September 1 through December 3, 1979; extreme drought and grasshopper infestation occurring in Garza County July 1 through November 9, 1979; and drought occurring in LaSalle

County July 1, 1979 through January 4, 1980.

Other counties covered under declaration No. 1744 are Andrews, Dallas, Deaf Smith, Oldham, Sherman and their adjacent counties.

Filing deadline for physical damage under No. 1744 is June 26, 1980, and September 26, 1980 for economic injury.

The Small Business Disaster Loan Office in Lubbock will process loan applications for No. 1744. Farmers, ranchers and agricultural related business people are invited to contact the Small Business Administration Disaster Loan Office in Lubbock by calling 806 762-7481; by writing to that office at 720 Texas Avenue, Lubbock 79401, or by visiting the Lubbock office. Applications for the loans can be obtained by either of these methods.

## Miss Edwards Represents 4-H's At Press Conference

Briscoe County 4-H member Cynthia Edwards represented 4-H clothing project members in the state by responding to support for the State 4-H Fashion Revue by Cloth World, Inc., a chain of fabric stores based in Amarillo.

In a press conference held in Amarillo Monday, company president Lee Jenkins signed a contract with the Texas 4-H Foundation pledging financial support for the State 4-H Fashion Revue.

This support includes sponsorship of various activities for the 50 participants in the state contest, as well as support of 4-H clothing projects by individual Cloth World stores across the state.

As recipient of the Cloth World scholarship at the 1979 State Fashion Revue, Cynthia expressed her appreciation, on behalf of 4-H clothing project members in Texas, for Cloth World's sponsorship of the state contest.

Accompanying Cynthia to Amarillo were her mother, Mrs. Harold Edwards; her grandmother, Mrs. Pearl Burnett, and Assistant County Extension Agent Lynda Fogerson.

## Gary Smith Family To Lead Services Here Sunday

Sunday, February 10, will be a special day at the Assembly of God Church. "We're expecting God to bless in an extraordinary way and we invite you to be a participant," said Pastor Andy Callis.

Both the morning and evening services will feature the Singing Gary Smith family from Pampa. "You will not want to miss their program," Pastor Callis said. "They are really extraordinary. This is a working family who travel most every weekend presenting the gospel in music and song. Don't miss them."

And that's not all. During the morning worship service, the church will be honored to have as speaker Walter Arnold of Silverton. A former World Champion Roper, and runner-up for that honor just last year, Arnold is the past president of the Cowboy Chapter of the Fellowship of Christian Athletes. He has dedicated his life to the service of the King and now travels extensively speaking to both large and small audiences, presenting the Gospel of Christ. "We believe he will thrill your soul with his dynamic testimony," Pastor Callis said. "We are excited having this caliber of people to minister in the Silverton Assembly of God Church. We believe that excitement will extend to you if you're present next Sunday," Pastor Callis concluded.

### STUDENTS ON DEAN'S HONOR ROLL AT TECH

More than 5,500 students at Texas Tech University qualified for the dean's honor rolls in the six colleges during the 1979 fall semester.

Among them were three from Silverton: Brent W. Bean, Becky Francis and Jo Jarrett.

To qualify for a dean's honor roll a student must have a grade point average of 3.0 or more on a 4.0 scale and must have taken as many as 12 semester hours of work.

Texas Tech University has an enrollment of more than 23,000 students in six colleges: Agricultural Sciences, Arts and Sciences, Business Administration, Education, Engineering and Home Economics. There are also the Graduate School and School of Law.

## Basketball Games To Benefit School Teams

Two basketball games and an evening of fun are planned for Tuesday, February 12, in the Silverton School Gym. The Owlettes (junior high through high school) will play their mothers and the Owls (junior high through high school) will play their fathers. The first game will begin at 6:30 p.m.

There will also be a cake and pie auction and a free-throw contest.

The boys and girls teams will split the proceeds, and the girls will use their part of the money to fix up their dressing rooms. The boys will use their part of the money for weight room equipment.

## Allsup's Convenience Store Under Construction Here

Allsup's Convenience Stores, Inc. has announced a projected opening date of April 1 for their new store, number 192 in the chain, at Main and Highway 86 in Silverton.

According to Tollie Jones, director of construction, "Delay in building has been caused by problems in acquiring gas storage tanks." The tanks are needed since Allsup's carries gasoline at their stores. Jones continued, "The weather hasn't cooperated lately; however, the finishing work on the interior is presently underway."

With a unique marketing philosophy, strategic store location and aggressive but friendly personality, Allsup's plans to expand by an additional 25 stores

within 1980. "The store in Silverton is part of this expansion," Jones said. "We're happy to be here and looking forward to opening."

Many communities in Texas, New Mexico and Oklahoma are already being served by the 168 Allsup's stores. Founded in 1956 by Lonnie Allsup, the corporation originally purchased one store in Roswell. In 1963, the corporation sold its twelve existing stores and relocated to its present headquarters in Clovis. Since then, it has experienced phenomenal growth and today employs more than 1300 people. Allsup's attributes their success to the philosophy of providing convenience and service to the customer.

## Lighthouse Electric To Hold Irrigation Meeting Monday

Lighthouse Electric Cooperative is sponsoring an irrigation forum Monday, February 11, at the Massie Activity Center in Floydada. The meeting is slated to begin with registration and coffee at 9:30 a.m., with the program beginning at 10:00 a.m. followed by lunch at 12:00 noon.

The main focus of the forum will be on pump efficiency and how to get the most for your irrigation dollar. Featured speakers will be Joe Harbin, director of member services at Bailey County Electric Cooperative at Muleshoe. Harbin began pump efficiency testing 19 years ago at Muleshoe for the Cooperative and has been actively engaged in farming all of his life.

Leon New, ag engineer with the Extension Service, will present results of pump efficiency tests that have been conducted during the past year in the area. New has been an irrigation specialist for 11 years and directs

irrigation activities for a 79 county area. New has earned numerous awards and recognition for outstanding achievement in the field of irrigation.

Wayne Wyatt and Don Smith of High Plains Underground Water Conservation District will present a joint program on the current activities of the District. They will present the film "Water on Demand," which deals with the overall geological aspect of irrigation, as well as the proper construction of an irrigation well.

Mickey Black, area conservationist, and Myron Namken, area engineer, for the Soil Conservation Service in Lubbock will talk about what is available through SCS to help farmers irrigate more efficiently.

All irrigators are encouraged to attend, and additional information may be obtained by calling Lighthouse Electric Cooperative in Floydada at 963-2814.

## Owlette JV Defeats Valley Tuesday

The junior varsity Owlettes earned a 24-20 victory over the Valley Lady Patriots here Tuesday night. Dena Green was the high-point individual with eight points; Judy Northcutt, Vicki McJimsey and Amy Perkins canned four points each, and Lupe Garcia and Jeni Denton rounded out the scoring with two points each.

Owlette JV	2	9	14	24
Valley	8	10	13	20

Both the Owl and Owlette varsity teams dropped their matches, the girls 57-46 and the boys 57-47.

Staci Mayfield and Connie Rowell led the Owlette offense

with 17 and 15 points respectively. Katy Francis added seven points; Susie Tipton got six, and Missy Brown tossed in one from the line.

Owlettes

10	18	31	46	
Valley	15	28	48	57

Kelly Comer and Paul Brannon were the highest scoring individuals for the Owls with 18 and 16 points respectively. Bobby McPherson put five points on the board; Mark Patton got four; Mark Brown added three, and Nicky McJimsey was credited with one point.

Owls	12	24	29	47
Valley	13	21	34	57

## EMT Renewal Course Slated

An EMT Renewal Course starts at 7:00 p.m. February 18 at the City Hall in Silverton.

If you are interested in participating in this course, contact David Brunson in Quitaque; Byron Young in Turkey or Anthony Kingery in Silverton.

## Appraisal District Board To Meet

The Briscoe County Appraisal District Board will meet at 7:00 p.m. Monday, February 11 in the Briscoe County Courtroom.

The board's meeting, which had been planned for January 28, was postponed due to the weather and was re-scheduled for next Monday.

All taxing entities and interested persons are invited to attend. Among the items to be discussed will be the required county-wide reappraisal and determining how each taxing jurisdiction will share in the cost.

Members of the Board of Directors are Elgin Comer, L. B. Garvin, Wayne Mayfield, Joe Mercer and Ray Teeple.

## Clinic To Be Closed

The Briscoe County Clinic in Silverton will be closed February 11 through February 22, and will re-open February 25.

## Senior Citizens To Have Luncheon

Silverton Senior Citizens will have their regular monthly luncheon and business meeting Friday, February 15.

Ladies of the First Baptist Church will be hostesses for the luncheon.

## Lions Club Meets February 7

Silverton Lions Club will be meeting February 7 at 12:15 p.m. in the school cafeteria.

Mrs. Mary Ann Rauch will have charge of a program of choir music.

All Lions Club members are urged to attend.

### SENIOR CITIZENS INVITED TO JOHN DEERE DAY

Silverton Senior Citizens are invited to attend John Deere Farming Frontiers, a film program devoted to the latest developments and research in agriculture.

Ray Thompson Implement Company will sponsor the program at 5:00 p.m. Thursday, February 28 in the Silverton School Cafeteria.

Supper will be served.

Clyde Hutsell returned home Friday from Central Plains Hospital in Plainview. He had been there over three weeks receiving treatment for a broken leg.

Mr. and Mrs. Oscar Weeks hosted a family get-together January 27. Those enjoying the good food, playing "42" and pool were Buck Wesley, Mildred Brooks, Mr. and Mrs. Gary Weeks, Robbie and Leslee, all of Silverton; Mr. and Mrs. Willie Wesley, Mrs. Lonnie Wesley, Chris and Steve, all of Tulsa; Mr. and Mrs. Eddie Wesley, Ladonna and Jamie of Littlefield; Mr. and Mrs. Richard Weeks of Colorado; Mr. and Mrs. Les Taylor, Shane and Louann, Matador; Roy Brooks, Post; Mr. and Mrs. Carl Mynard, Missy and Amy, Silverton, Burl Mouser, Mrs. Gene Walker and Tammy, Plainview.

E. A. Day of Matador, brother of Mrs. Ware Fogerson, underwent the removal of a kidney at the Veterans Hospital in Amarillo Tuesday. Mr. and Mrs. Fogerson were at the hospital during three-hour surgery and were permitted to see him before they left to return home.

**BRISCOE COUNTY NEWS**

(SECD-065280)

PUBLISHED EVERY THURSDAY AT SILVERTON, TEXAS 79257  
 BY CHARLES AND MARY ANN SARCHET  
 SECOND CLASS POSTAGE PAID AT SILVERTON, TEXAS 79257  
 Postmaster: Send Address Changes To Briscoe County News, Box  
 130, Silvertown, Texas 79257  
 CHARLES R. SARCHET PUBLISHER  
 MARY ANN SARCHET EDITOR  
 SUBSCRIPTION RATE PER YEAR \$5.50

**Little Dribblers To Begin Play  
 Here Monday, February 11**

The Silvertown Little Dribbler organization held its annual meeting and election of officers last week. Mrs. Pat Edwards was elected president, and chosen to serve with her were Mrs. Mary Brown, vice president, and Mrs. Sharon Simpson, secretary-treasurer.

Each child playing Little Dribblers ball this year will be required to pay \$4.00 to Little Dribblers. The gate admission will be 50c for everyone not playing.

Four games will be played each game night, with the 9-10 year old girls playing at 5:00 p.m.; the 9-10 year old boys playing at 6:00 p.m.; the 11-12 year old girls playing at 7:00 p.m., and

the 11-12 year old boys playing at 8:00 p.m.

**SCHEDULE OF GAMES**

- February 11—Red vs. Green
- February 15—White vs. Green
- February 18—White vs. Red
- February 22—Green vs. Red
- February 25—Green vs. White
- February 29—Open
- March 3—Red vs. White
- March 7—Open
- March 10—Red vs. Green
- March 14—White vs. Green
- March 17—White vs. Red
- March 20—Green vs. Red
- March 21—Green vs. White
- March 24—Red vs. White

**TEAMS, COACHES**

- 9-10 Girls Green Team**  
Brenda Patton, Coach
- DeLyn Patton, Regina Myers, Venita Asebedo, Stacy Minyard, Melissa Minyard, Monica Abbott
- 9-10 Girls Red Team**  
Donna Rowell, Coach
- Linda O'Neal, Tonia Perkins, Allison Grimland, Carey Blackerby, Stacie Chappell, Julia Couch
- 9-10 Girls White Team**  
Jimmy Burson - Wayne Nance, Coaches
- Tara Nance, Mindy Arnold, Kim Burson, Keeley Burson, Avonna Miller, Shannon Bingham
- 9-10 Boys Red Team**  
Lynn Frizzell, Coach
- Lance Stidham, Jamie Frizzell, Peter Martinez, Ty Copeland, Marlon Greenhaw, Mitchell Clardy, Gabriel Patino
- 9-10 Boys White Team**  
W. D. Rowell, Coach

**Consignment Sale  
 Slated March 22**

The annual Silvertown Young Farmers Consignment Sale has been scheduled for Saturday, March 22, at Wood Memorial Arena in Silvertown.

The Young Farmers will not be able to haul any of the items consigned this year, with the possible exception of some of the big equipment.

Those who desire to sell items are asked to consign as early as possible.

For consignments, contact Tobe Riddell, 806 847-2528; G. W. Chappell, 806 847-2681, or Wayne Stephens, 806 847-2616.

**BRIDGE FOR HEART  
 EVENT PLANNED**

February is Heart Month, and the Floyd County affiliate of the American Heart Association is having a Bridge for Heart Luncheon February 12, 1980 from 10:00 a.m. until 3:00 p.m. at the Massie Activity Center in Floydada.

Door prizes will be given for the high couple and other prizes will be drawn for. Tickets will be sold at the door for \$5.00 each, which includes playing and lunch.

**Lions Club Meets  
 February 7**

Silvertown Lions Club will be meeting February 7 at 12:15 p.m. in the school cafeteria.

Mrs. Mary Ann Rauch will have charge of a program of choir music.

All Lions Club members are urged to attend.

**SENIOR CITIZEN**

- HOSTESSES FOR FEBRUARY**
- Thursday afternoon, February 7—Lois McKenney
- Friday afternoon, February 8—Neva Garvin
- Monday afternoon, February 11—Letha Lanham
- Wednesday afternoon, February 13—Juanita Stephens
- Thursday afternoon, February 14—Regular Monthly Luncheon—Baptist Church ladies, hostesses
- Monday afternoon, February 18—Wilma Hunt
- Wednesday afternoon, February 20—Jackie Mercer
- Thursday afternoon, February 21—Syble Teeple
- Friday afternoon, February 22—Mae Bomar
- Monday afternoon, February 25—LaNelle Hill
- Wednesday afternoon, February 27—Blanche Newman
- Thursday afternoon, February 28—Pauline Benefield
- Friday afternoon, February 29—Lula Bellinger

- Brad West, Robbie McWaters, Will Rowell, Jon Pigg, Frank Lowrey, Terry Juarez
- 9-10 Boys Green Team**  
John Schott - Fred Edwards, Coaches
- Brandon Eddleman, James Gee, Rhett Montague, Clay Schott, Neal Edwards, Emmy Garcia
- 11-12 Girls Green Team**  
Don Cornett, Coach
- Shellie Cornett, Lee Ann Durham, Melissa Stone, Serana Layland, Jeannita Stephens, Stephanie Ramirez
- 11-12 Girls White Team**  
Lajuan Eddleman, Coach
- Kathy Brown, Donna Tomlin, Hope Patino, Tonnette Miller, DeLynn Fitzgerald, Kelly Welch
- 11-12 Girls Red Team**  
Connie Rowell - Staci Mayfield, Coaches
- Shavonne Lowrey, Kori Baird, Kristy Fogerson, Necole Whitfill, Suzann Settle, Katrice Minyard
- 11-12 Boys Green Team**  
Paul and Brent Brannon, Coaches
- Norby Garcia, Lonnie Vaughn, Joe Ted Edwards, Scotty Harris, Cal Brannon, Casey Callis
- 11-12 Boys Red Team**  
Perry Brunson, Coach
- Rickey Clardy, Kinon Flowers, Corey Robertson, Sloan Grabbe, Barry Eddleman
- 11-12 Boys White Team**  
Bill Strange - Lane Garvin, Coaches
- Russell Simpson, Matthew Clardy, Todd Reagan, Joe Ramirez, Ronnie Denton

**GATE WORKERS**

- The following have been assigned as gate workers. If you cannot serve at the assigned time and day, please call Sharon Simpson.
- February 11, Red vs. Green**
  - 1. Shirley Durham
  - 2. Tish Whitfill
  - 3. Tommie Blackerby
  - 4. Glenda Couch
  - February 15, White vs. Green**
  - 1. Sandy Tomlin
  - 2. Carolyn Reagan
  - 3. Tina Nance
  - 4. Mary Myers
  - February 18, White vs. Red**
  - 1. Sharon Simpson
  - 2. Gayle Robertson
  - 3. Rhenda Burson
  - 4. Gloria Wood
  - February 22, Green vs. Red**
  - 1. Sandy Harris
  - 2. Carolyn Lowrey
  - 3. LaQuetta Schott
  - 4. Kathy Frizzell
  - February 25, Green vs. White**
  - 1. Ellen Edwards
  - 2. Madeline Stone
  - 3. Peggy Rowell
  - 4. Vernice Gee
  - March 3, Red vs. White**
  - 1. Jealeta Baird
  - 2. Nola Denton
  - 3. Donna Copeland
  - 4. Ann West
  - March 10, Red vs. Green**
  - 1. Lynda Fogerson
  - 2. Betty Stephens
  - 3. Leola O'Neal
  - 4. Venita Chappell
  - March 14, White vs. Green**
  - 1. Judy Miller
  - 2. Andrea Welch
  - 3. Mary Lane Younger
  - 4. Julia Juarez
  - March 17, White vs. Red**
  - 1. Latrella Flowers
  - 2. Alice Grabbe
  - 3. Pat McWaters

- 4. Barbara Pigg
- March 20, Green vs. Red**
- 1. Mike Settle
- 2. Linda Minyard

- 3. Mary Asebedo
- 4. Fay Perkins
- March 21, Green vs. White**
- 1. Wilma Callis

- 2. Pat Fitzgerald
- 3. Gail Arnold
- 4. Latressa Minyard
- March 24, Red vs. White**

- 1. Sharon Simpson
- 2. Sally Grimland
- 3. Sally Grimland
- 4. Peggy Miller

**THE HIGHEST POINT**

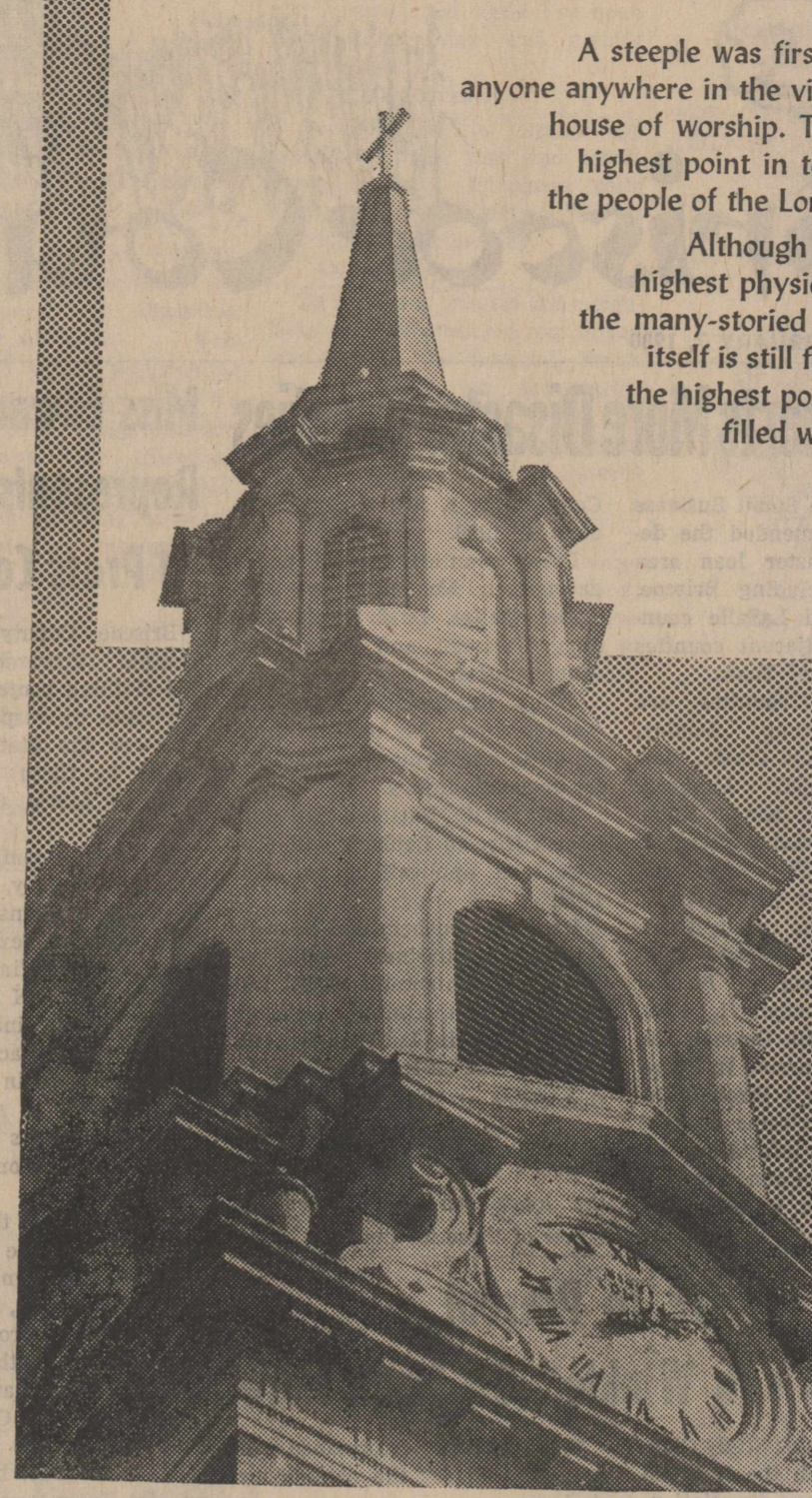

A steeple was first built on the town church so that anyone anywhere in the village could look out and locate the house of worship. The steeple on the church was the highest point in town. This was a physical fact and the people of the Lord knew it was a spiritual fact also.

Although a church's steeple is no longer the highest physical point in the city because of all the many-storied buildings and towers, the church itself is still filled with people who have reached the highest point of Godly maturity and who are filled with the highest degree of Christian love for God and man.

**EVERYONE IN THE CHURCH  
 THE CHURCH IN EVERYONE**

The Church is God's appointed agency in this world for spreading the knowledge of His love for man and of His demand for man to respond to that love by loving his neighbor. Without this grounding in the love of God, no government or society or way of life will long persevere and the freedoms which we hold so dear will inevitably perish. Therefore, even from a selfish point of view, one should support the Church for the sake of the welfare of himself and his family. Beyond that, however, every person should uphold and participate in the Church because it tells the truth about man's life, death and destiny; the truth which alone will set him free to live as a child of God.



*First State Bank*

**HEAVY GRAIN FED BEEF**

**Round Steak \$2.19** (BONELESS CENTER CUT ROUND STEAK LB. \$2.39)

**Meat Specials**

- HEAVY GRAIN FED BEEF TENDERIZED **\$2.69**
- Cutlets** (HEAVY GRAIN FED BEEF BONELESS TIP) LB. \$2.69
- Sirloin Roast** (HEAVY GRAIN FED BEEF BONELESS TIP) LB. \$3.99
- Chuck Roast** (HEAVY GRAIN FED BEEF BONELESS) LB. \$1.99
- Chuck Steak** (HEAVY GRAIN FED BEEF BONELESS) LB. \$1.99
- Swiss Steak** (HEAVY GRAIN FED BEEF BONELESS ARM) LB. \$1.99
- SHURFRESH REGULAR **Franks** 12 OZ. PKG. **89c**
- SHURFRESH REGULAR SLICED **Bologna** 12 OZ. PKG. **99c**
- D.A.K. COOKED SLICED **Ham** 4 OZ. PKG. **99c**

**SHURFRESH SLICED BACON** lb. **\$1.89**

**BOLD DETERGENT** gt. **\$1.59**

**VIENNA SAUSAGE Swift** 2 FOR **\$1.00**

**CRISCO** 3 lb. **\$1.99**

**IVORY LIQUID** 22 oz. **\$1.19**

**COKE or TAB** 32 oz. **\$1.89**

**Dairy And Frozen Food**

- MAZOLA CORN OIL QTRS. **Margarine** LB. PKG. **73c**
- SHURFRESH AMERICAN **Slices** IND. WRAPPED 16 OZ. PKG. **\$1.69**
- MRS. PAUL'S LIGHT BATTER SUPREME **Fish Fillets** 7 1/2 OZ. PKG. **99c**
- MINUTE MAID 100% PURE **Orange Juice** 32 OZ. CTN. **69c**

**Health And Beauty Aids**

- Signal 12 oz. **Mouth Wash** 1.39
- COTTON SWABS **Q-Tips** 170 CT. **99c**
- CUTEX REG/LEM 4 OZ. BTL **Polish Remover** **59c**
- VASELINE INTENSIVE CARE **Bath Beads** 15 OZ. BOX **\$1.19**
- PETROLEUM JELLY **Vaseline** 7 1/2 OZ. JAR **99c**

**CALIFORNIA ICEBERG Lettuce 29c** (LB.)

- RED DELICIOUS **Apples** 3 LB. BAG **99c**
- CALIFORNIA GREEN PASCAL **Celery** LARGE STALK **29c**
- CALIFORNIA PURPLE TOP **Turnips** US NO. 1 TRUSSET LB. **25c**
- Potatoes** 10 LB. BAG **99c**
- LONG GREEN SLICERS **Cucumbers** LB. **25c**

**NANCE'S VENTURE FOODS**

Specials Good Thurs., Fri., Sat.

**Your Wedding Stationery**

By

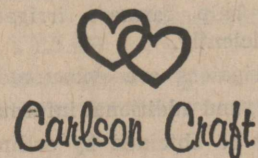

assures you of a complete selection ...  
 beautiful printing...correct wording ...  
 ALL at surprisingly modest prices. Stop  
 in soon for helpful advice from our  
 Bridal Department.

- ★ INVITATIONS and ANNOUNCEMENTS
- ★ THANK YOU NOTES
- ★ NAPKINS
- ★ BRIDAL BOOKS
- ★ ACCESSORIES



# GOOD LUCK OWLS AND OWLETTES



VARSIITY OWLS—(standing, left to right) Coach Jerry Watson, Bobby McPherson, Diji Couch, Russell Couch, Bill Denton and Danny Denton, manager; (kneeling, left to right) Kelly Comer, Paul Brannon, Mark Brown, Nicky McJimsey and Mark Pat-

ton.  
Briscoe County News Photo



VARSIITY OWLETTES—Jan Reynolds, Annette Kingery and Cynthia Hale, managers; Katy Francis, Sally Northcutt, Staci Mayfield, Susie Tipton, Kim Fitzgerald, Rose Lee Perkins, Connie Rowell and Coach Sally Wulbrecht.  
Briscoe County News Photo

JONES DEPT. STORE

BROWN - McMURTRY IMPLEMENT CO.

BROWN HARDWARE AND FURNITURE

SILVERTON AUTO PARTS

NANCE'S FOOD STORE

RHODE PIPE COMPANY

BRISCOE COUNTY NEWS

BRISCOE COOPERATIVES

SILVERTON FUNERAL HOME

JERRY'S MALT SHOP

FOGERSON LUMBER & SUPPLY

GRABBE - SIMPSON CHEVROLET CO., INC.

JACK'S PHARMACY

FIRST STATE BANK

VERLIN B. TOWE AGENCY

RAY THOMPSON IMPLEMENT CO., INC.

D & D CHEMICAL & FERTILIZERS, INC.

SILVERTON OIL COMPANY

RAY TEEPLE FERTILIZER

SHEAR DELIGHT BEAUTY SALON

## Girl Scout Cookie Sale Underway Here Now

The annual Girl Scout Cookie Sale is underway in Silvertown. Six varieties are being sold this year for \$1.50 per box.

If you need some Girl Scout Cookies, the girls will appreciate your calling Sandi Tomlin, 823-2439; Donna Fugett, 823-2283 or Venita Chappell, 847-2681.

Since 1936 cookie sale funds have been used to support troop activities, help local girls participate in national and international Girl Scout events, purchase equipment, provide programs and again this year will help finance building improvements at Camp Rio Blanco.

Following are some recipes in which the cookies can be used for other desserts. The six varieties include chocolate and vanilla creme, chocolate chip, country oats, mint, scot-tea, savannah and cheddarettes.

### MOCHA MINT MALLOW PIE

**Crust:**  
32 Thin Mint Cookies  
1 tablespoon butter or margarine, melted, cooled

**Filling:**  
½ cup milk  
2 tablespoons cocoa  
1 tablespoon instant coffee powder or crystals  
One 10-oz. pkg. marshmallows (about 37 marshmallows)  
1 cup heavy cream, whipped  
or 2 cups prepared non-dairy whipped topping

For crust, place nine cookies in blender container. Cover; blend about 15 seconds or until finely chopped. Empty into small bowl; repeat with additional nine cookies, reserving 14 whole cookies. Combine chopped cookies and butter, mixing well; firmly press onto bottom of well oiled 9-inch glass pie plate. Bake at 375° F. about five minutes. Cool about 15 minutes; arrange reserved cookies around inside edge of pie plate to form side crust, pressing cookies gently into bottom crust. Chill.

For filling, heat combined milk, cocoa and coffee powder in three-quart saucepan over low heat, stirring occasionally until cocoa and coffee are dissolved. Add marshmallows; continue cooking over medium-low heat, stirring constantly, until mixture is smooth. Remove from heat; pour into large bowl. Chill 30 to 40 minutes or until slightly thickened, stirring occasionally, or place bowl in pan of ice water about ten minutes or until slight-

ly thickened, stirring occasionally. Fold in whipped cream; pour into chilled crust. Freeze at least eight hours before serving; garnish with whipped cream, if desired. Makes 9-inch pie.

### MICROWAVE OVEN DIRECTIONS

For crust, cook at HIGH 1½ minutes. Arrange reserved cookies around inside edge of pie plate to form side crust, pressing cookies gently into bottom crust; chill.

For filling, cook combined milk, cocoa and coffee powder in three-quart glass bowl at HIGH about one minute or until cocoa and coffee are dissolved. Add marshmallows; continue cooking at HIGH two to three minutes or until mixture is smooth, stirring after each minute of cooking. Chill 30 to 40 minutes or until slightly thickened, stirring occasionally, or cool about five minutes; place bowl in pan of ice water about 10 minutes or until slightly thickened, stirring occasionally. Proceed as recipe directs.

**BANANA PUDDIN' TRIFLE**  
One 12-oz. pkg. Scot-Tea Cookies (about 56 cookies)  
4 medium-sized bananas, sliced  
Two 3¼ oz. pkg. vanilla pudding and pie filling mix  
2 cups sweetened whipped cream or prepared non-dairy whipped topping  
¼ cup toasted slivered almonds or coconut

Line 2½ qt. glass bowl with cookies; layer remaining cookies and bananas in bowl. Combine pudding mix and milk in three-quart saucepan; bring to a boil over medium heat, stirring frequently. Pour pudding over cookies and bananas; cool. Cover; chill until pudding is set. Spread whipped cream over pudding mixture to cover; sprinkle with almonds. Makes 10 to 12 servings.

**CAMPERS' FIESTA DIP**  
One 16-oz. can refried beans  
One 4-oz. can chopped green chilis  
One 2.3-oz. can olive slices, drained  
½ teaspoon chili powder  
½ teaspoon salt  
Cheddarettes

Combine all ingredients except Cheddarettes in medium-sized saucepan; mix well. Cook over campfire or over medium heat, stirring occasionally until heated thoroughly. Serve warm with Cheddarettes. Makes about 2½ cups dip.

### MICROWAVE OVEN

Substitute 1½-qt. glass bowl for saucepan; cook at HIGH about five minutes, stirring after three minutes of cooking.

### CHOCOLATE CHIP FOUR-LAYER DESSERT

**Crust:**  
One 9-oz. pkg. Chocolate Chip Cookies (18 cookies)  
3 tablespoons butter or margarine, melted

**Layers:**  
One 9-oz. pkg. frozen non-dairy whipped topping, thawed  
One 8-oz. pkg. cream cheese, softened  
1 cup confectioners sugar  
3 cups milk

Two 3¼ to 4½ oz. pkgs. instant pudding and pie filling mix, any flavor

For crust, place six cookies in blender container. Cover; blend about 15 seconds or until finely chopped. Empty into medium-sized bowl; repeat with remaining cookies. Combine chopped cookies and butter; mix well. Reserve two tablespoons mixture; firmly press remaining onto bottom of ungreased 11x7 inch baking dish. Bake at 350° F. about six minutes. Cool thoroughly.

For filling, combine one cup whipped topping, cream cheese, and sugar in small mixing bowl; beat at medium speed on electric mixer until smooth. Spread evenly over cooled crust. Combine milk and pudding mix in small mixing bowl; beat at low speed on electric mixer about two minutes or until thickened and smooth. Spread evenly over cream cheese mixture. Spread remaining whipped topping evenly over pudding; sprinkle with reserved crumb mixture. Chill about four hours or overnight, as desired; cut into squares to serve. Makes 11x7-inch dish of dessert.

### MICROWAVE OVEN

For crust, cook at HIGH about three minutes, rotating ¼ turn after each minute of cooking. Cool thoroughly. For filling, prepare as recipe directs.

### QUICK COUNTRY APPLE CRISP

One 20-oz. can apple pie filling  
½ cup raisins, if desired  
½ teaspoon lemon juice  
12 Country Oats and Nut Crisps, crushed  
3 tablespoons butter or margarine, melted

Combine pie filling, raisins and lemon juice in one-quart casserole; mix well. Combine crushed cookies and butter, mixing well; sprinkle over pie filling mixture. Bake at 350° F. about 25 minutes. Serve warm with whipped cream or ice cream, if desired. Makes 4 to 6 servings.

# Caprock Food

PREMIUM CRACKERS	1 lb. box	73c
SONNYS HONEY	2 lb. jar	\$1.99
QUAKER INSTANT OATS	10 oz.	89c
WHITE SWAN HALF GALLON APPLE JUICE		\$1.39
WHITE SWAN 3 POUND SHORTENING		\$1.49
WHITE SWAN 300 CAN PORK & BEANS		4 <sup>F</sup> OR \$1
CORAL BAY COCONUT	14 oz.	\$1.09
AJAX CLEANSER	14 oz.	29c
MERICO CINNAMON ROLLS	9 oz.	59c
GRADE A LARGE EGGS	dozen	63c
AVACADOS	each	39c
CELLO CARROTS	lb. bag	2 <sup>F</sup> OR 39c
GRAPEFRUIT	Texas	4 <sup>F</sup> OR 69c
POTATOES	Russets 20 lb. each	\$1.59

**SPECIALS GOOD**  
Thursday, Friday and Saturday

SHURFINE PINEAPPLE	8 oz.	33c
ASSORTED FLAVORS JELLO	3 oz.	4 <sup>F</sup> OR 95c
STIR & FROST CAKE MIX	4 flavors	99c
32 OUNCE 6 PACK PLUS DEPOSIT COKES		\$1.89
WHITE SWAN EARLY JUNE 303 CAN PEAS		3 <sup>F</sup> OR 95c
WHITE SWAN SLICED OR HALVES 303 CAN PEACHES		2 <sup>F</sup> OR 98c
DIAL HAND SOAP	5 oz. bar	2 <sup>F</sup> OR 98c
SHURFINE INSTANT TEA	3 oz.	\$1.49
SHURFINE MUSTARD	qt.	59c
WHITE SWAN CHEESE	12 oz. sliced	\$1.29
FRYERS	Grade A Whole lb.	59c
CLUB STEAK	lb.	\$2.09
PORK SAUSAGE	lb.	\$1.19
TURKEYS	14 to 16 lb.	73c

**WE GIVE S&H GREEN STAMPS**  
DOUBLE ON WEDNESDAY

## A "Do-it-yourself" Ad for U.S. Savings Bonds.

If you want it done, you gotta do it yourself. Do what? Well, save for a college education, vacation, or even a down payment on a new home. How do you do it? With U.S. Savings Bonds, the Payroll Savings Plan, and the chart below. So, take pen in hand and fill in the blanks. My dream is \$\_\_\_\_\_. If I joined the Payroll Savings Plan and set aside \$\_\_\_\_ each week, I could save enough to make my dream come true in \_\_\_\_\_ years. Now you know how much and how easily you can save by buying Bonds through the Payroll Savings Plan. So, why not sign up today? After all, nobody's gonna do it for you.

## Double up, America.

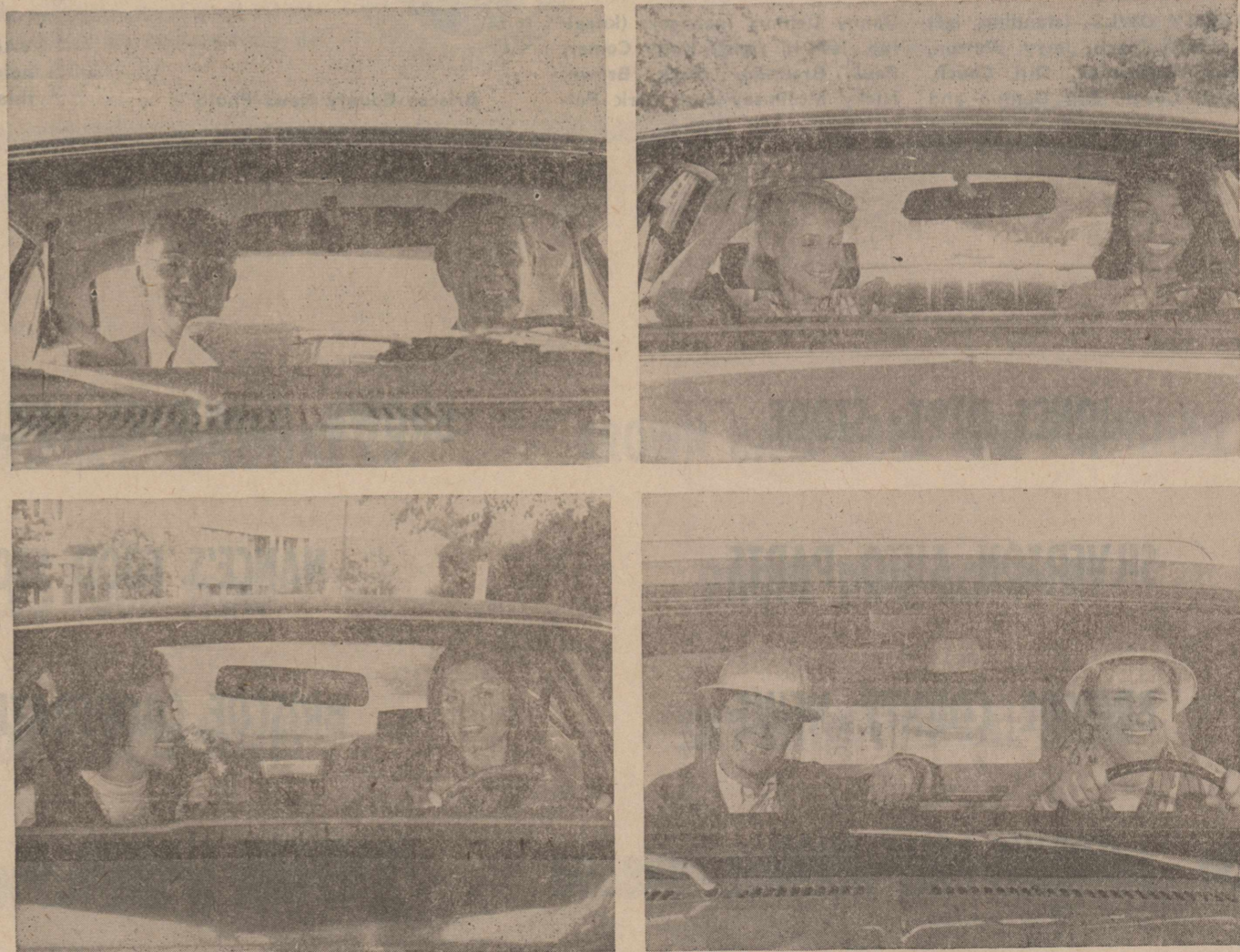

## Two can ride cheaper than one.

If you drive to work by yourself, you're spending twice as much money on commuting as you should.

That's too much.

Cut it in half. Take a friend.

Not only will your daily commute cost you half as much, but that monotonous trip will be a lot more pleasant.

Let's double up. Carpools are a great way to get where we're going. Faster and cheaper.

### Three-Wheeled Vehicle In Field Is All Business

The sight of a three-wheeled all-terrain motorcycle may look out of place crossing a field planted in cotton, corn, or one of the many crops familiar to High Plains farmers, but when one of the scouts from Palmer and Associates is riding it, you know it is strictly business. In 1976 Dana Palmer founded his consulting firm to scout farm fields and suggest control measures when insect damage reaches economic levels.

Palmer, an independent entomologist, founded the firm to provide a pest management, integrated control approach which assesses populations of insects on a regular interval and recommends essential control measures based on economic injury levels.

"Due to increasing chemical costs and tightening profit margins," Palmer stated, "chemical insect control is no longer a hit-and-miss proposition. We recommend control at that critical break-even point where it becomes economical to apply chemicals."

Using a professional team which consists of a trained and educated supervisor as well as two assistants who are agricultural majors allows Palmer's firm to inspect individual fields at least once a week on a regular schedule. If insect problems are discovered, the scouting is automatically increased to twice a week. This enables the supervisor to prepare a concise insect evaluation to present to the producer, either by phone or personally. At the end of the crop year, an extensive summary is completed for each farmer/client.

"As far as we know, we are the first to give such detailed and impartial information on individual's fields in our area," Palmer said. Instead of block moni-

toring sections of land at a time, both the supervisors and the assistants scout each and every field in three or four different areas of the field.

When the Plainview based firm was founded, work was limited to Hale County. This past year, coverage was expanded to include Castro, Lamb, Briscoe, Floyd and Swisher counties and, with the opening of a Brownfield office, that will be extended to include Terry, Gaines, Yoakum and Lubbock counties as well as Lea and Roosevelt counties in New Mexico.

Palmer holds a B.S. in entomological science and a masters degree in crop science from Texas Tech. During 1975 and 1976, he worked with the Texas A&M Pilot Pest Management Program as a field supervisor in Hale and Castro counties.

Palmer recommends many control procedures that do not involve chemical treatments, such as adjusting corn planting dates from March 15 to April 7. This enables corn to be harvested before September 15. As a result, high yields are maintained with a reduced need for chemical application for control of the southwestern corn borer.

Recognizing the importance of beneficial insects, the firm has found that good pest management strategies as outlined above will not only reduce pesticide costs, but also allow for a tremendous beneficial population to build up. These are adapted to our area, and will move over into other crops such as cotton and help suppress pest populations in that crop.

The entire staff of Palmer and Associates spends much of its time researching chemical compounds that various chemical

### TOOLEY NAMED CHAIRMAN OF PLAINVIEW DISTRICT ANNUAL FUND DRIVE

Wendell M. Tooley, editor/publisher of the Tulia Herald, has been named chairman of the Plainview District of the McMurry College Annual Fund drive. Kickoff for the event is Monday, February 11.

The First United Methodist Church in Plainview will host volunteers from area churches to assist in the fund-raising event. Time for the dinner meeting is scheduled for 7:00 p.m.

Funds raised by the volunteers provide sustenance for the teaching efforts of McMurry College, a four-year liberal arts school established in 1923 in Abilene. McMurry is owned and operated by the Northwest Texas and New Mexico Conferences of the United Methodist Church, which

companies have developed and are currently seeking government registration. Research of this kind enables the firm to know how the chemicals will adapt to use on the High Plains, and subsequently are able to recommend only the most effective pesticides to the farmers they serve.

The obvious benefit to area farmers of such a combination of detailed scouting and technical expertise is illustrated in the results obtained by the company this year. The firm's contract work with area farmers enabled an estimated 42% of their cotton acres to go untreated, and cotton acres that were treated netted producers an average of \$18.79 per acre; and that's important to consider when a single application may cost \$12.00 per acre.

includes the Plainview, Tulia, Silverton area.

### TREVA BEASLEY NAMED TO COLLEGE HONOR ROLL

Treva K. Beasley, Silverton freshman, was named to the honor roll at Oklahoma Christian College in Oklahoma City.

She is the daughter of Mr. and Mrs. Gerald Beasley of Silverton. The honor roll consists of those students earning a 3.25 to 3.74 grade point average.

Oklahoma Christian College is a four-year liberal arts college now in its 30th year of operation. OCC offers degrees in 54 different areas of study, and seven pre-professional programs.

A former Silverton resident, James Maples, brother of O. C. Maples, was transferred from Central Plains Hospital in Plainview to Methodist Hospital in Lubbock this week. Mrs. Maples has been staying at night with her niece and family, Mr. and Mrs. Ken Sarchet and Brandon.

Mr. and Mrs. George Reed, Mr. and Mrs. Don Garrison, Mrs. Jo Mallow and Mrs. Beryl Long were in Quitaque recently to attend the birthday reception for Mrs. Ike (Elva) Reed. The party was in celebration of Mrs. Reed's eightieth birthday.

Large Selection  
**WEDDING**  
INVITATIONS and ANNOUNCEMENTS  
NAPKINS  
BRIDAL BOOKS  
ACCESSORIES

Fast Service,  
Beautiful Styles,  
Reasonably Priced!



**For Fast Results**  
READ and USE  
**THE WANT ADS**  
REGULARLY!



### What Priority do you Give God In Your Everyday Life?

by Andy Callis, Pastor  
Assembly of God Church

The prior question is asked, hopefully, as you read this article you will let it reflect as when looking into a mirror. Every week thousands of pastors are appalled at the excuses they receive concerning everything from church absenteeism to tithing. If a request has anything to do with serving God, the next statement will most likely be an excuse. An example follows: A young person said, "Pastor I doubt that I'll come to Sunday School Sunday." The pastor, somewhat taken by surprise, asked, "Really, why not?" Answer: "Well, I have basketball practice at 2:00 p.m. and if I go to school, I might be late for practice." This answer coming from a very young person is certainly understandable, but it immediately reveals the secret to priorities. And it's no different than thousands of pastors receive every day from adults. When it comes to serving God, folks have a tendency to place Him somewhere around tenth on their priority list. We truly are living in times such as are spoken of in II Tim. Chap. 3. "In the last days, men shall be lovers of pleasure more than lovers of God." "Having a form of Godli-

ness, but denying the power thereof."

Where does all this fit in God's view? I believe Jesus made it very clear when he was quizzed as to which was the "Great Commandment." Matt. 22:37 reads thusly: "Thou shalt love the Lord thy God with all thy heart, and with all thy soul, and with all thy mind." In old testament writings this is stated, "Thou shalt have no other gods before me." In other words God is saying to you, "The only place that I will accept in your life is FIRST PLACE." Neighbor, your weekly excuses will ultimately end in disaster. Parents, the example you set will surely be patterned. Are you sure you're prepared to face your kids in Hell and hear them ask: "Why didn't you tell me about Jesus?" "Why didn't you tell me that God would only accept first place in my life?" "Why did you teach me to make frivolous excuses and now my soul is lost forever?"

My friend, this may sound harsh, but I ask you, which is better, to hear it now while there is still hope, or hear it later when all hope has vanished?

**THIS COUPON GOOD FOR 10% DISCOUNT ON HEARING AID SERVICE**

**HEARING AID SERVICE**

SENIOR CITIZENS CENTER, SILVERTON, TEXAS  
WEDNESDAY, FEBRUARY 13, 1980—2:00 TO 3:00 P.M.  
HEARING TESTS, RE-TUBING, MINOR REPAIR, BATTERIES, SERVICE AVAILABLE  
TRY BEFORE YOU BUY

**Associated Hearing Instruments**  
**GOEBEL HEARING AIDS**

373-2781 AMARILLO 355-5582

CONSOLIDATED REPORT OF CONDITION (Including Domestic Subsidiaries)					
LEGAL TITLE OF BANK					
First State Bank					
CITY	COUNTY	STATE	ZIP CODE		
Silverton	Briscoe	Texas	79257		
STATE BANK NO.	FEDERAL RESERVE DIST. NO.	CLOSE OF BUSINESS DATE			
1752	11	December 31, 1979			
ASSETS				Mil.	Thou.
1. Cash and due from banks				1	980
2. Due from other depositories and all cash items in the process of collection					None
3. U.S. Treasury securities					None
4. Obligations of other U.S. Government agencies and corporations					589
5. Obligations of States and political subdivisions in the United States				2	278
6. All other securities					None
7. Federal funds sold and securities purchased under agreements to resell				1	400
8. Total loans (including overdrafts totaling \$ 11,000.00) (From Schedule A, Item 8)				8	928
9. Lease financing receivables					None
10. Bank premises, furniture and fixtures, and other assets representing bank premises					20
11. Real estate owned other than bank premises					None
12. Letters of credit and customers' liability on acceptances outstanding					None
13. All other assets					24
14. TOTAL ASSETS (sum of items 1 thru 13)				15	219
LIABILITIES					
15. Demand deposits of individuals, partnerships, and corporations				5	548
16. Time and savings deposits of individuals, partnerships, and corporations				7	361
17. Deposits of United States Government					16
18. Deposits of States and political subdivisions in the United States					875
19. Due to banks					None
20. All other deposits					None
21. Certified and officers' checks					146
22. Total Deposits (sum of items 15 thru 21)				12	744
a. Total demand deposits				5	717
b. Total time and savings deposits				8	027
23. Federal funds purchased and securities sold under agreements to repurchase					None
24. Interest-bearing demand notes issued to the U.S. Treasury and other liabilities for borrowed money					None
25. Mortgage indebtedness for which the bank is directly liable					None
26. Unearned discount on loans					24
27. Letters of credit and acceptances outstanding					None
28. All other liabilities					None
29. TOTAL LIABILITIES (excluding subordinated notes and debentures) (sum of items 22 thru 28)				13	768
30. Subordinated notes and debentures					None
31. Allowance for possible loan and investment losses					108
EQUITY CAPITAL					
32. Common stock (No. of shares outstanding 4000)					400
33. Certified surplus					600
34. Undivided profits					343
35. Uncertified surplus, reserve for contingencies, and other capital reserves					None
36. TOTAL EQUITY CAPITAL (sum of items 32 thru 35)				1	343
37. TOTAL LIABILITIES AND EQUITY CAPITAL (sum of items 29, 30, 31 and 36)				15	219

NOTE: This report must be signed by an authorized officer and attested by not less than three directors other than the officer signing the report.

I, the undersigned officer, do hereby declare that this Report of Condition (including the supporting schedules) has been prepared in conformance with the instructions and is true to the best of my knowledge and belief.

SIGNATURE OF OFFICER AUTHORIZED TO SIGN REPORT	AREA CODE/TELEPHONE NO.	DATE SIGNED
<i>David Tipton</i>	AC806-825-2426	January 8, 1980

NAME AND TITLE OF OFFICER AUTHORIZED TO SIGN REPORT  
David Tipton, Vice President

We the undersigned directors, attest the correctness of this Report of Condition (including the supporting schedules) and declare that it has been examined by us and to the best of our knowledge and belief has been prepared in conformance with the instructions and is true and correct.

SIGNATURE OF DIRECTOR	SIGNATURE OF DIRECTOR	SIGNATURE OF DIRECTOR
<i>W. M. Northcutt</i>	<i>Alvin Redlin</i>	<i>Elaine Stange</i>

Sworn to and subscribed before me this 8th day of January, 1980. My commission expires September 30, 1980.

Notary Public, State of Texas, County of Briscoe.

**A stitch in time OR Elias Howe was a SEW-SEW inventor.**

When Howe invented the sewing machine in 1846, he really got needed. Some tailors said a machine could never replace hand work, or so it seemed. But a few followed the thread of Howe's thinking. An automatic stitcher worked faster and more consistently, and the results were highly profitable.

Which happens to be the same reason folks today sign up for the Payroll Savings Plan. It's tailored to let you buy U.S. Savings Bonds automatically. And that makes saving faster and more consistent. With results that are highly profitable.

So, save regularly with U.S. Savings Bonds. You'll have your future all sewn up.

Series E Bonds pay 6% interest when held to maturity of 6 years (4 1/2% the first year). Interest is not subject to state or local income taxes, and federal tax may be deferred until redemption.

**Take stock in America.**

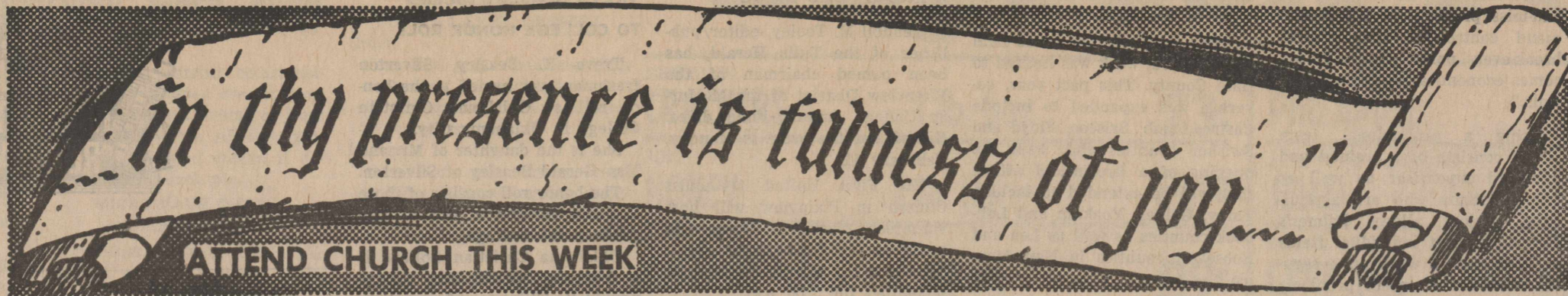

**ASSEMBLY OF GOD**

Andy Callis, Pastor

**Sunday**

Sunday School.....9:45 a.m.  
 Worship Service.....11:00 a.m.  
 Evening Service.....7:00 p.m.

**Wednesday**

Worship Service.....7:30 p.m.



**SILVERTON CHURCH OF CHRIST**

Gerald Beasley, Minister

**Sunday**

Sunday School.....9:00 a.m.  
 Morning Worship.....10:00 a.m.  
 Evening Worship.....6:00 p.m.

**Wednesday**

Bible Study.....7:00 p.m.



**FIRST BAPTIST CHURCH**

Royce Denton, Pastor

**Sunday**

Library Opens.....9:15 a.m.  
 Sunday School.....9:45 a.m.  
 Worship Service.....11:00 a.m.  
 Library Opens.....4:30 p.m.  
 Youth Choir.....4:30 p.m.  
 Training Union.....5:00 p.m.  
 Mission Friends, G.A.  
 and R.A.....5:00 p.m.  
 Evening Worship.....6:00 p.m.

**Second Monday**

Night W.M.S.....7:00 p.m.

**Second and Fourth Tuesday**

W. M. S. ....9:30 a.m.

**Wednesday**

Junior High Acteens.....3:35 p.m.  
 High School Acteens, first  
 and third Wednesday.....3:35 p.m.  
 Mid-Week Service.....7:00 p.m.  
 Choir Rehearsal.....7:45 p.m.

**Second Saturday**

Baptist Men.....7:00 a.m.

**FIRST UNITED METHODIST CHURCH**

Rev. Jim Welch, Pastor

**Sunday**

Sunday School.....9:45 a.m.  
 Worship Service.....11:00 a.m.  
 M. Y. F.....5:00 p.m.  
 Evening Worship.....6:00 p.m.

**Wednesday**

Choir Practice.....6:00 p.m.



**NEW FELLOWSHIP BAPTIST MISSION**

**Sunday**

Sunday School.....9:45 a.m.  
 Worship Service.....11:00 a.m.  
 Training Union.....5:00 p.m.  
 Evening Service.....6:00 p.m.

**Wednesday**

Choir Rehearsal.....7:00 p.m.  
 Prayer Service.....8:00 p.m.



**OUR LADY OF LORETO CATHOLIC CHURCH**

**Sunday**

Mass.....10:00 a.m.



**ROCK CREEK CHURCH OF CHRIST**  
Earl Cantwell, Minister

**Sunday**

Worship Service.....10:30 a.m.  
 Evening Worship.....6:00 p.m.

**Wednesday**

Worship Service.....7:00 p.m.

### A Child and His Pet

This boy loves his pet turtle. He feeds it, takes care of it, and loves it. He wants to be with it all the time. We're glad to see him growing up caring for and loving all kinds of pets. But does he love God and care for Him? The Bible tells us in Proverbs 22:6 to "Train up a child in the way he should go and when he is old he will not depart from it." Love for God should be instilled in every young heart and it should be done while the child is young.

Begin by bringing him to church this week. Let him learn how God loves him and cares for him. Let him learn how he can serve God and others. Don't leave church out of his young life. Let the whole family attend church this week and begin the habit that can influence them all for a lifetime.

The Church is God's appointed agency in this world for spreading the knowledge of His love for man and of His demand for man to respond to that love by loving his neighbor. Without this grounding in the love of God, no government or society or way of life will long persevere and the freedoms which we hold so dear will inevitably perish. Therefore, even from a selfish point of view, one should support the Church for the sake of the welfare of himself and his family. Beyond that, however, every person should uphold and participate in the Church because it tells the truth about man's life, death and destiny; the truth which alone will set him free to live as a child of God.

©Coleman Adv. Ser.



**JONES DEPT. STORE**

**BROWN - McMURTRY IMPLEMENT CO.**

**BROWN HARDWARE AND FURNITURE**

**SILVERTON AUTO PARTS**

**NANCE'S FOOD STORE**

**RHODE PIPE COMPANY**

**BRISCOE COUNTY NEWS**

**BRISCOE COOPERATIVES**

**SILVERTON FUNERAL HOME**

**JERRY'S MALT SHOP**

**FOGERSON LUMBER & SUPPLY**

**GRABBE - SIMPSON CHEVROLET CO., INC.**

**JACK'S PHARMACY**

**FIRST STATE BANK**

**VERLIN B. TOWE AGENCY**

**RAY THOMPSON IMPLEMENT CO., INC.**

**D & D CHEMICAL & FERTILIZERS, INC.**

**SILVERTON OIL COMPANY**

**RAY TEEPLE FERTILIZER**

**SHEAR DELIGHT BEAUTY SALON**

SCHOOL SUPPLIES-BRISCOE COUNTY NEWS

The American farmer builds two things better than anyone else in the world. He builds the next generation, passing along a special kind of wisdom... respect for the soil, honesty, independence, and faith in the future. And he builds his land, leaving it better than he found it. That kind of building usually requires borrowed long-term capital. That's where we have helped for 60 years.

The Land Bank  
The Bank of Generations



FEDERAL LAND BANK  
ASSOCIATION OF FLOYDADA  
105 South Wall  
FLOYDADA, TEXAS 79235



Eighth Grade  
Owls Win  
Kress Tourney

Silverton's eighth grade Owls defeated Dimmitt and Happy to win first place in the Junior High Tournament held at Kress last week.

In the first game, the Owls took a one-point, 23-22, victory over Dimmitt, after having led at the end of each period of play. Cary Fleming led the scoring with seven points, closely followed by Jim Forbes with six. Other scoring was by Scott Callis, four; Max Davis and Monroe Hill, two points each; David Gee and Gordon Vaughn, one point each.

In the second game, the Owls took a 15-13 victory over Happy, after having held larger leads in the game. Fleming was the offensive leader with 10 points. Gee caged three points and Hill added two to round out the scoring.

The seventh grade Owls lost their games to Dimmitt and Happy. Ross Estes led the first game offense with four points, and Scott Davis and Chris Clardy caged a point each.

In the second game, Estes again led the scoring with four points. Dick Cogdell, Joe Martinez and Chris Clardy tossed in two points each.

Each of the girls' teams won their first and lost their second

games.

The eighth grade Owlettes defeated Slaton 21-20 before losing to Kress 22-13. Shea Green sparked the Owlette victory over Slaton by scoring 13 points. Rhonda Potter rang up four points, and Lisa Lavy and Angie Lowrey added two points each.

Alesha Patton led the scoring against Kress with six points. Angie Lowrey scored four and Rhonda Potter added three points.

For the sixth grade Owlettes, Kathy Brown burned the baskets with 20 points against the Dimmitt seventh grade and with 17 points against the Kress seventh grade. Other scoring in the first game was by Lee Ann Durham and Shavonne Lowrey, six points each, Donna Tomlin and Necole Whitfill, two points each.

Lee Ann Durham added two points in the second game. The Owlettes lost this game by only two points after having led at the beginning of the last quarter.

Others playing for the sixth grade but not scoring were Melissa Stone, Hope Patino and Kristy Fogerson. The sixth grade girls entered the seventh grade division of the tournament because the Silverton seventh grade doesn't have enough girls for a team of their own, and the seventh grade girls are playing on the eighth grade team.

The eighth grade Owlettes defeated Nazareth 23-18 here Monday night in a game that was postponed last week because of the weather. Shea Green led the scoring with nine points, closely

followed by Rhonda Potter with eight counters. Alesha Patton caged four points and Lisa Lavy added two.

The Owls lost their game 30-21. Cary Fleming caged nine points to lead the scoring and Warren Jarrett contributed eight points. Monroe Hill rang up two and Jim Forbes and Scott Callis rounded out the scoring with one point each.

The seventh grade game was cancelled, and the junior varsity Owlettes played Nazareth.

The Swiftettes defeated the Owlettes 39-26. Dena Green was the scoring leader with 12 points. Judy Northcutt rang up seven points; Jeni Denton, four; Lupe Garcia, two, and Amy Perkins, one point.

Owlette JV 6 10 16 26  
Nazareth 13 21 29 39

SILVERTON SCHOOL  
LUNCHROOM MENU

**MONDAY**  
Burritos with Chili and Cheese,  
Buttered Corn, Cobbler Pie,  
Bread, Butter and Milk

**TUESDAY**  
Tacos, Pinto Beans, Tossed Salad,  
Chocolate Cake, Cornbread, Butter and Milk

**WEDNESDAY**  
Rice and Chicken Casserole,  
English Peas, Fruit, Rolls, Butter and Milk

**THURSDAY**  
Steak, New Potatoes with Gravy,  
Green Beans, Rolls, Jello, Milk and Butter

**FRIDAY**  
Hot Dogs, French Fries, Fruit, Bun and Milk

As A Man  
Thinketh

Gerald Beasley  
SMILE

"No matter how grouchy you're feeling, you'll find a smile more or less healing; it grows in a wreath all around the front teeth, thus preserving the face from congealing."

One can do so little smile-thinking that crabbiness is in his very appearance.

Countenances are revealing. Jehovah had not respect for Cain's offering (Genesis 4), and Cain's "countenance fell." A rich young man showed keen interest in eternal life (Mark 10), but Jesus knew his love of money (see I Timothy 6:6-10) and advised: "Go, sell what thou hast, and give to the poor." "But his countenance fell at the saying."

Aligning our thinking with God's thinking will bring on smiles. "Shall two walk together, except they be agreed?" (Amos 3:3). Agree with God! You'll go on your way rejoicing (Acts 8:39).

"It takes 72 muscles to frown, and only 14 to smile." Save energy!

Your corner will be bright with these six things in your life: "A peaceful mind, a grateful heart, a love for all that's true; a helping hand, real tolerance, and lots of things to do."

TEXAS ALMANACS  
FOR SALE  
Briscoe County News

YOU ARE INVITED

TO SEE OUR  
LARGE SELECTION  
OF PAPER ITEMS  
FOR THE BRIDE

WEDDING INVITATIONS  
100 For \$13.90 and up  
NAPKINS, GUEST BOOKS  
THANK YOU NOTES  
• LATEST STYLES •

BRISCOE COUNTY NEWS  
823-2333

The Congregation Of The  
CHURCH OF CHRIST  
Meeting At Rock Creek

EXTENDS A GRACIOUS WELCOME TO ALL TO  
ATTEND ANY AND ALL OF OUR SERVICES.

SUNDAY

Morning Worship ..... 10:30 a.m.  
Evening Worship ..... 6:00 p.m.

WEDNESDAY

Evening ..... 7:00 p.m.

YOU  
EXPECT  
US  
THERE

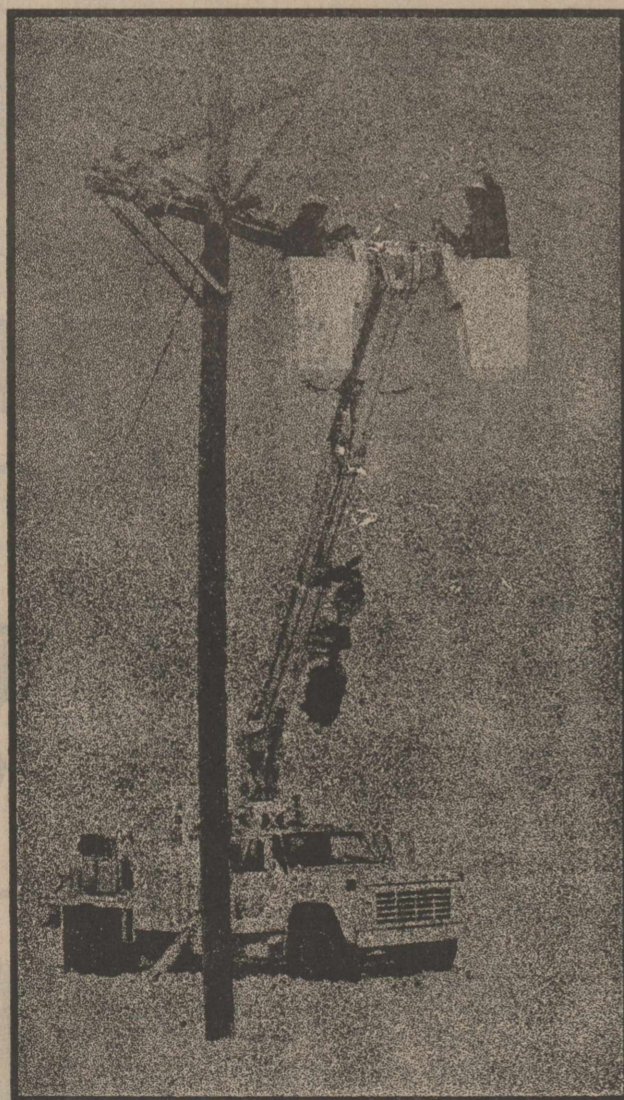

Yes you expect us there and You depend on Southwestern Public Service electricity to provide a lot of things to make your life better and more comfortable at home and work.

You depend on SPS to restore service quickly after a storm or accident.

When you need us we'll be there. It's good to know there's something you can depend on.



930.1

11.985%

February 7 Through February 13, 1980

6 MONTHS MONEY  
MARKET CERTIFICATE

Minimum Deposit \$10,000.00

NEW EFFECTIVE JANUARY 1, 1980

2 1/2 YEAR CERTIFICATE

FEBRUARY RATE 10.6%<sup>5</sup>

COMPOUNDED DAILY YIELDS 11.23%

MINIMUM DEPOSIT \$500.00

5.50%

PASSBOOK

Compounded Daily - Effective Annual Yield

5.65%

NEGOTIABLE RATES ON

\$100,000.00 OR MORE

INTEREST COMPOUNDED DAILY — PAID QUARTERLY EXCEPT 6 MONTH MONEY MARKET CERT. FEDERAL REGULATIONS REQUIRE A SUBSTANTIAL PENALTY FOR EARLY WITHDRAWAL.



There's more to us than Money



Central Plains  
Savings Association

PLAINVIEW 2804 OLTON RD. TULLA (HOME OFFICE) 200 N. MAXWELL HALL CENTER 707 MAIN SILVERTON 416 MAIN  
DIMMITT - 216 N. BROADWAY

WE EXTEND A SPECIAL INVITATION TO OTHERS TO JOIN THOSE WHO HAVE FOUND THEY GET "MORE FOR THEIR MONEY"

**LOOKING  
FOR A JOB?  
LOOKING  
FOR HELP?**

**For Sale**

**FOR SALE: FORMALS, LIKE  
New Juniors 3-11. Boys Suits,  
18 and 14. Paula Storie, 823-  
2473. 5-1tc**

**SELECT SOYBEANS FOR SALE:  
Bulk in your truck. Ray Teeple,  
847-2665. 4-1tc**

**FOR SALE: 1975 MONTE CARLO  
loaded with options and good  
tires. Priced to sell quickly.  
During day call 823-2310; af-  
ter 6:00 call 823-2394. 6-1tc**

**FOR SALE: 1973 OLDSMOBILE.  
J. L. Williams. 1-1tc**

**FOR WEDDING, ANNIVERSARY  
and Special Occasion Cakes, Call  
Ruby Kitchens, Phone 847-2511.**

**HOT WATER HEATERS: 20, 30,  
40 Gallon; Gas and Butane.  
Brown Hardware. 36-1tc**

**FOR SALE: WE ARE A DEALER  
for Sanitas Wallpaper. Prompt  
delivery. Sample books avail-  
able. Fogerson Lumber & Sup-  
ply. 34-1tc**

**LET US TOP FEED YOUR  
wheat with Golden Uran and  
NZN for more grazing and  
wheat. Ray Teeple Fertilizer.**

**Want Ads**

**INTRODUCTORY SALE: 4 ozs.  
Acrylic Yarn, \$1.19. 10-50%  
off on entire stock. If I am not  
in, call Nannie Bomar, 823-  
2238, on Monday - Wednesday -  
Friday from 2:00 until 5:00  
p.m. The Yarn Shop, 406 Bris-  
coe. 6-1tc**

**TWO BEDROOM HOUSE FOR  
Sale: two lots; storm cellar.  
House in excellent condition.  
Call for appointment before  
9:00 p.m. Beryl Long, 823-  
2154. 6-1tc**

**WARE FOGERSON WILL SOON  
be making his annual trip to  
Las Cruces to pick up pecan  
trees. If you want him to bring  
you some, call 823-2145 or the  
lumber yard, 823-2021. 6-1tc**

**SEE BROWN - McMURTRY FOR  
your International Electric Fer-  
ces, insulators and wire. 38-1tc**

**SINGER SEWING MACHINES,  
Vacuum Cleaners, Smith-Corona  
Typewriters, Adding Machines,  
Stereos. Sales, Service, Finan-  
cing. Here every two weeks on  
Thursdays. Memphis Sewing  
Machine Co. 29-1tc**

**NEED A V-BELT? BROWN-Mc  
Murtry implement now has a  
good stock of V-Belts in the  
most needed sizes. 30-1tc**

**FOR SALE: ONE 50cc MOTOR-  
cycle, two years old, good con-  
dition. Call Scotty Harris, 823-  
2423. 6-1tc**

**WE NOW HAVE IN STOCK THE  
Amazing "Lightning Rod" Wick  
Applicator, to control Johnson  
Grass and weeds in your crops.  
You can run in wind without  
worry of damage to your crop,  
saving you many hours of  
down time; also you will notice  
a considerable saving in chemi-  
cal cost with this proven meth-  
od of application. Drop in  
and ask about The "Lightning  
Rod." Lone Star Chemical, Sil-  
verton 823-2376, Lockney 652-  
2761, Residence 652-3434.**

**66, 68 JOHN DEERE MOWERS:  
Ray Thompson Implement Co. 5-1tc**

**MOORMAN'S FEEDS  
To better utilize your grazing,  
use Moorman  
Mineral and Protein  
It Pays To Figure Cost  
DONNIE MARTIN  
Silverton, Texas**

**OUR BUSINESS  
IS EXHAUSTING . . .  
Custom Tailpipes for Pickups,  
Cars, Tractors and Combines.  
Dual Exhaust a Specialty.  
DON'S MUFFLER SHOP  
123 W. California Street  
Floydada, Texas 983-2273**

**FAMBRO GATES AND PANELS.  
Designed by and built for ranch-  
ers. All steel; wind proof;  
custom made. Full details avail-  
able from the local dealer,  
Brown Hardware in Silverton. 5-1tc**

**FOR SALE: TRASH BARRELS,  
Silverton Fire Department. Ask  
at City Hall. 20-1tc**

**LOCKNEY MEAT COMPANY  
USDA Inspection  
Kill Days Monday through Friday  
CUSTOM PROCESSING  
Wholesale and Retail Meat  
Half and Quarter cut, wrapped,  
frozen and fully guaranteed  
SAM & KELLY FORTENBERRY  
652-3305  
Corner of US 70 and  
Farm Road 378 South**

**WE CAN INCORPORATE YOUR  
Herbicide with Fertilizers.  
Ray Teeple Fertilizer. 49-1tc**

**TREFLAN AND OTHER FARM  
Chemicals competitively priced.  
Check with us first. Anhydrous  
Ammonia Liquid Blends Avail-  
able now. Lone Star Chemical,  
823-2376 or 652-2761. 7-1tc**

**MAKE US YOUR CULTIVATOR  
and Tillage Tool Headquarters.  
We have Graham-Hoeme, Ad-  
ams, Nichols, and IH—both in  
plain and hardfaced. Brown-  
McMurtry Implement, Silverton,  
Texas. 17-1tc**

**SILVERTON CHEF COOKBOOKS  
are now for sale at the County  
Extension Office. The cook-  
books are a Junior 4-H com-  
munity project. The cost is  
\$2.50. 52-1tc**

**OLD SCRATCH CATTLE OIL-  
ers: Sales, Service, Parts and  
Insecticides available through  
Henry T. Hamblen, Wayside,  
Texas. 806-764-3461. 27-1tc**

**FOR SALE OR RENT: JONES  
Dept. Store Building. Contact  
John Will Nichols, Drawer CC,  
Tulia, Texas 79088. Call collect  
806/995-3575. 32-1tc**

**SEED: CASCOT AND PAYMAS-  
ter Cottonseed; Funks, NC-1,  
Taylor-Evans Cane and Sud-  
ans; Soybeans. Lone Star  
Chemical, 823-2376. 19-1tc**

**MAC'S BACKHOE SERVICE  
Call Harvey McMimsey  
Silverton, Texas**

**THREE BEDROOM HOUSE FOR  
Sale or Rent; has garage and  
basement. 404 Briscoe, Phone  
823-2142. 4-1tc**

**Wanted**

**ALTERATIONS, SEWING, BABY  
Sitting Wanted in my Home.  
823-2420. 4-1tc**

**WANT TO BUY: SMALL UP-  
right deep freeze. 823-2275.  
6-2tc**

**DRY CLEANING, LAUNDRY:  
Briscoe County News is the Sil-  
verton pick-up station for Tullia  
Laundry and Cleaners. Clothes  
will be picked up and delivered  
on Thursdays only. 31-1tc**

**CHECK OUR CHEMICAL PRICES.  
We Have Liquid Fertilizer Av-  
ailable. Lone Star Chemical,  
823-2376 or 652-2761. 4-1tc**

**LET US DO YOUR HERBICIDE  
and Insecticide Spraying. We  
have two ground rigs and air-  
plane. Lone Star Chemical.**

**SHEAR DELIGHT BEAUTY SA-  
lon is now taking appoint-  
ments Tuesdays through Sat-  
urdays. Phone 823-2468.  
Shirley Henderson. 44-1tc**

**INSULATION INSTALLED AND  
guaranteed. Fire resistant.  
Marr Insulation Co., 652-3593,  
Lockney, or call Flute Hutsell.  
42-1tc**

**CARPENTRY WORK, PANEL-  
ing, Custom Cabinets and  
Concrete Work. Rice Construc-  
tion, 995-2750, Tullia, Texas.  
47-1tc**

**THE SENIOR CITIZENS WANT  
to do your quilting for you. We  
will quilt your finished tops  
for you or make you an entire  
quilt. Contact Merl Oneal, 823-  
2058, or Anne Bryant, 823-  
2234. 4-1tc**

**THE CONCRETE MAN  
Rice Construction  
995-2750 Tullia, Texas  
47-1tc**

**Lost and Found**

**LOST: OXYGEN BOTTLE WITH  
Gauge. Fell off my truck. Call  
823-2379. 6-1tc**

**LOST: RED BRAHMA HEIFER,  
450 pounds. Underbit on left  
ear. Allen Kellum, 847-2562.  
6-1tc**

**Cards of Thanks**

Thank you for the cards, visits,  
prayers and every expression of  
sympathy at the loss of our lov-  
ed one.

The Hollingsworth family  
Thanks so much to everyone  
for the flowers, cards, visits,  
phone calls, food and most of all  
for the prayers on my behalf  
and for my family while I was in  
the hospital and since I've been  
home. Everything was greatly  
appreciated.  
Garland Francis

I would like to express my  
thanks to those who sent cards,  
for the visits, telephone calls  
and your concern since I fell on  
the ice last Wednesday.  
Lois Walker

To all of my friends and neigh-  
bors who remembered me during  
my stay in the hospital, thank  
you sincerely for the cards,  
phone calls, flowers, visits, etc.  
May God be with you through-  
out the balance of your natural  
life.  
Clyde Hutsell

We would like to thank every-  
one for the cards, visits, food,  
and all the things people have  
done for us. A special thanks to  
the ambulance service and Dr.  
Tuan for their care.  
Olos



**POLITICAL ANNOUNCEMENTS**

Subject to Action of the  
Democratic Primary  
May 3, 1980

**FOR TAX ASSESSOR-COLLE-  
TOR, BRISCOE COUNTY:  
FAIRY McWILLIAMS  
Silverton, Texas**

**FOR SHERIFF, BRISCOE COUN-  
TY:  
JACOB L. WILLIAMS  
Silverton, Texas**

**RICHARD (Dick) ROEHR  
Silverton, Texas**

**FOR COMMISSIONER, BRISCOE  
COUNTY PRECINCT 3:  
BERYL LONG  
Silverton, Texas**

**FOR COMMISSIONER, BRISCOE**

**COUNTY PRECINCT 1:**

- ★ **GLEN R. LINDSEY**  
Silverton, Texas
- ★ **G. W. CHAPPELL**  
Silverton, Texas
- ★ **SHAPE WEAVER**  
Silverton, Texas

**Pyeatt & McKinney**

**Contracting**  
Building - Remodeling  
Additions - Custom Cabinets  
and Furniture - Interior and  
Exterior Painting  
TULLIA, TEXAS 79088  
Call Jack 6 a.m. - 5 p.m.  
806 995-2236  
After 5 p.m. Call 806 995-4473  
6-1tc

**Underground  
Plastic Irrigation  
Water and Gas  
Pipe Installed  
SILVERTON  
METAL WORKS  
806-823-2431 or  
823-2173**

**REMEMBER  
THOSE  
YOU LOVED  
WITH A  
MEMORIAL GIFT  
TO THE  
AMERICAN  
CANCER  
SOCIETY**

Distinctive  
**Wedding**  
**STATIONERY**  
By  
Carlson Craft

INVITATIONS and  
ANNOUNCEMENTS  
NAPKINS  
BRIDAL BOOKS  
ACCESSORIES

Fast Service,  
Beautiful Styles,  
Reasonably Priced!

SEE US FOR ALL TYPES  
**COMMERCIAL  
PRINTING**



**Ray Teeple Fertilizers, Inc.**

Proper Fertilizer Blends To Meet Your  
Soil Needs  
Allied Fertilizer  
Custom Application - Soil Testing  
**DON'T GUESS - SOIL TEST**  
Phone 847 - 2620

**DR. O. R. MCINTOSH**

OPTOMETRIST  
South Main Street Phone 983-3460  
FLOYDADA, TEXAS

LET US HELP YOU  
WITH YOUR FERTILIZER  
AND CHEMICAL NEEDS

**BRISCOE  
COOPERATIVES**

This Is Your Business -  
Use It!

**Underground  
Irrigation Pipe  
Plastic Gas Pipe  
RHODE PIPE CO.**  
823-2458 - 823-2459  
Silverton, Texas

FOR ALL YOUR  
LIFE INSURANCE  
HOSPITALIZATION  
NEEDS - USE  
and  
SOUTHLAND LIFE  
**Archie Castleberry**  
11th and Washington  
Amarillo, Texas

**PARTS VALUE  
OF THE MONTH**

**TILLAGE  
PARTS  
SALE**

Stock up now . . . be ready  
for spring . . . and get the  
lowest prices of the year!

Whatever you need—plow shares, moldboard parts, colter  
blades, disk blades, cultivator sweeps, shovels and points—  
we're selling them all at the lowest prices of the year!  
How can we do it? We've bought big . . . in truckload lots,  
so we can pass the savings on to you . . . now, before  
the season starts.  
Low prices are only the frosting on the cake, however.  
All IH tillage parts are of the very highest quality.  
There's no skimming. Quality is carefully controlled  
through every phase of the manufacturing process.  
If you own competitive make equipment,  
chances are we have tillage parts for you, too.  
Stop in and check our quality . . . and our prices.  
Come in now and load up. Get the best  
of both worlds: High IH quality . . .  
and special low IH prices.

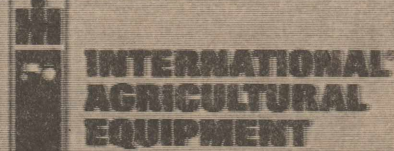

**Brown-McMurtry**  
Implement Company  
Your IH Dealer  
Phone 823-2441 Silverton, Texas

