

Services Conducted For Former School Principal

Funeral services were conducted at 2:00 p.m. Friday at the First United Methodist Church in Silverton for Charles M. Payne, 53. Officiating were the pastor, Rev. John Decker, and a former pastor, Rev. Jesse Dea of Follett.

Burial was in East Mound Cemetery at Matador, with arrangements directed by the Silverton Funeral Home.

Mr. Payne, a former Silverton Elementary School Principal and Teacher, died at 4:00 p.m. Wednesday, February 11, at Methodist Hospital in Lubbock where he had been a patient for three days. Failing health had forced his early retirement from his teaching career several years ago.

Born November 28, 1927 in Burkburnett, he had been a resident of Briscoe County about 20 years. A graduate of West Texas State University, he had also taught in New Mexico public schools.

He was a member of the First United Methodist Church in Silverton, and had served in World War II and the Korean Conflict. Mr. Payne and the former Norma Teeple were married November 27, 1953 in Briscoe County.

Surviving are his wife, Norma; two daughters, Mrs. Dennis (Brenda) Williams of Fort Worth and Susan Payne of Canyon; his mother, Mrs. Ethel Payne of Matador, and a brother, J. D. Payne of Lubbock.

Pallbearers were Jerry Don Brannon, Terry Bomar, Jerry Smith, Jim Saul, Ty McMurtry and Steve Miller.

Honorary pallbearers were E. A. Birdwell, Carl D. Bomar, Mike Smith, Duane Reynolds, Jack Bearden, Pete Williams, Wayne Vaughan, Johnnie Burson, Jim Brooks, O. C. Rampley, and the members of the Silverton School faculty.

Volunteers Needed To Help With Relays

Volunteers are needed to help with the Silverton Relays on Saturday, March 14. If you would be willing to help run off the events or work in the concession stand, it will be appreciated very much if you will contact Art Coker, who is the head track coach, or leave word in the school office with Mrs. Jealeta Baird.

Early entries in the Silverton Relays include Happy, Nazareth, Claude, Clarendon, Wellington and Silverton girls and boys.

VARSITY SCHEDULE
March 21—Tiger Relays, Groom
March 28—Happy Relays, Happy
April 1—Girls District Meet, Lefors

April 3—Tulia Relays, Tulia
April 14—Boys District Meet, Groom

JUNIOR HIGH SCHEDULE
March 20—Groom
March 28—Happy
April 1—Girls District Meet, Lefors
April 14—Boys District Meet, Groom

All of the meets will be for the Owls and Owlettes except for the District Meets.

A large group of Owls are expected to report out for track this season. Coach Joe Stubblefield estimates that it could prove to be the largest number in the school's history.

The girls' track prospects were clouded Tuesday night when Owlette miler and all-around athlete Staci Mayfield received an ankle injury playing her last varsity basketball game for SHS. According to Coach Stubblefield, she received quite a lot of ligament damage and has an appointment with a specialist in Amarillo this week. Her career as a trackster is in doubt at this time, and her loss to the team would be a great setback.

Lions Club Meets At Noon Today

Silverton Lions Club will meet at 12:00 noon today (Thursday, February 19) at the City Hall.

Members are invited to attend and bring a guest. A good program and meal have been planned.

Silverton: Home of Scenic Lake Mackenzie

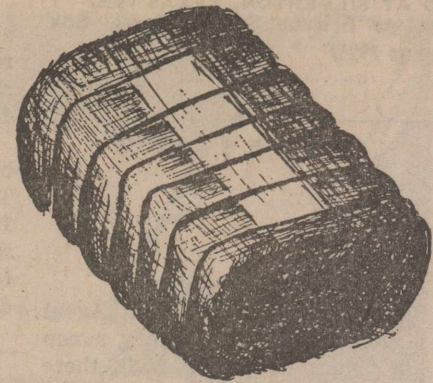
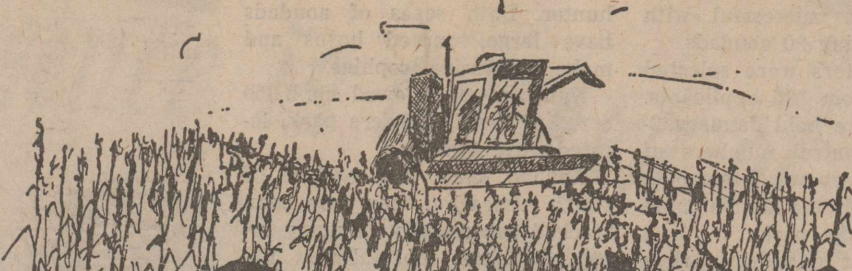

Briscoe County News

VOLUME 73

NUMBER 8

THURSDAY, FEBRUARY 19, 1981

Property Re-Appraisal Begins This Week In Briscoe County

Pursuant to Senate Bill 621 enacted by the last regular session of the Texas Legislature, it is mandatory for all taxing entities within the state to do a re-appraisal of the properties in each county by 1982 and Senate Bill 621 requires a review of the val-

ues of each entity in each county within the state every five years thereafter. Additionally, law requires the agricultural value on agricultural lands be reviewed each and every year and the possibility exists that the agricultural value on farm and

ranch lands could change yearly.

In view of the rising costs to do re-appraisals, due to the demand for experienced firms and the inflation factors relative to cost, the Board of Directors of the Briscoe County Re-Appraisal District decided it would be a wise move and a savings to the taxpayer to proceed with the re-appraisal as required by Senate Bill 621, so the program could be implemented in 1981. McMorries and Company has been employed and awarded a contract to do the re-appraisal of all of the properties in Briscoe County for the year 1981. This company is also employed to do Foard, King, Dickens, Crosby, Hall, Cottle, Floyd, Lynn, Cochran, Hutchinson, Eastland, Castro, Gaines, Terry and Coke counties, and for 20 years has done most of the re-appraisal work done in the West Texas area.

Mr. McMorries has assured the Re-Appraisal District that the values will be reasonable, that equity will be obtained in this re-appraisal program, and that the program will meet all of the requirements of the State.

The contract price is a turnkey total, not a percentage of the value or a commission; in other words, McMorries and Company will be paid only the contract price and the company will provide all labor and materials to complete the job.

There will be many questions asked throughout the program: What is the company supposed to do in this re-appraisal program?

The company will inspect each and every parcel of property in the county, each improvement of value will be measured and graded, consideration being given for the type of construction, age, condition, location, etc., all rural lands will be inspected and graded by the use of an 8-grade classing system of the type used by the Soil Conservation Service, cultivated and pasture lands will be noted on soil maps on each tract of land, and irrigation will be a consideration in the final value.

Will the appraisers see all owners? The appraisers will attempt to talk to all owners. The appraisers definitely will inspect every parcel of property. However, in 20 years in the business, it has been found impossible to see every owner when enumerating the properties, McMorries stated.

In case the appraiser does not get to talk to the owner when he goes by to measure and classify the property, what can the owner do to insure he is getting fair and equitable consideration?

When the appraiser calls a home on business, he will have a business card showing the company name, the appraiser's name, the appraiser will present the business card to the person answering the door, this for identification purposes, the appraiser will state his name and business, ask some questions about the improvements, land or irrigation, then ask permission to measure and inspect the improvements and property. In the event the owner is not at home, a card will be left in the door or mail box. In the event the owner wishes to talk to the appraiser, he may call the County or School Tax Office, leaving his name and phone number; the appraiser will within a few days return the call, and if the owner desires, will make an appointment to

go back and talk to the owner. "We recognize that this program belongs to the taxpayers," McMorries stated, "and we want to be as accurate as possible. We definitely will work with the property owners to insure equal and uniform values, and attempt to answer all questions."

Will a property owner have an opportunity to see his values before they become final? Yes. A letter will be mailed to each owner in about June 1981, stating a time and place where an owner can meet with the appraiser. At this time, he can review the values put on his property and also review the values placed on the other property owners. Then if an owner feels his property is not valued equitably and desires he can ask for a recheck of the property, and the appraiser will be happy to make a recheck of the property. If the appraiser finds that an error has been made, he will correct the value; if the appraiser feels the value is equal to other comparable properties, he will tell the owner. Then if the owner desires he may meet later with the local Equalization Board comprised of local property owners.

Will taxes be increased as a result of re-appraisal? No, not necessarily. In fact, some properties likely will reduce in value.

All will depend upon the facts found relative to value in the jurisdiction. The intent of the re-appraisal program is not to raise taxes, only to equalize taxes. McMorries stated that the Constitution and laws of the State require an equal and uniform tax base. It is unlawful and morally wrong to tax a property worth only \$10,000.00 the same as a property worth \$30,000.00. The only thing the re-appraisal program will do is to provide the jurisdiction with an equal and uniform tax base and the total results will not be known until about June 1981.

Will properties be valued at cost when purchased or when built? No. The law requires that all properties be valued equal and uniform in accordance with the current market value of the

See PROPERTY RE-APPRAISAL CONTINUED ON PAGE FOUR

Christi Comer Shows Grand Champion Hog

Christi Comer exhibited the Grand Champion Barrow, a 250-pound cross, at the Sherman County Livestock Show held February 6 at Stratford. The barrow brought \$5.70 per pound, for a total of \$1,425.00 and was purchased by Don's Supermarket of Stratford.

Christi is the daughter of Mr. and Mrs. Buddy Comer of Stratford, and is the granddaughter of Mrs. Zella Dudley and Mr. and Mrs. Leo Comer of Silverton.

Club Tea Honors Former Members

"Look Like Yourself and Love It" by Jane Segerstrom was the book reviewed by Mrs. Elton Cantwell at the 15th Anniversary Tea honoring all former Extension Homemakers. The tea was hosted by members of Southwestern Extension Homemakers on Saturday, February 7, at 3:00 p.m. in the Pioneer Room of the First State Bank in Silverton.

Quoting from the author, Mrs. Cantwell skillfully showed how ladies can be placed into four types. Each individual can make an index card of her hair, eyes and skin coloring to find her most flattering colors. She can carry this card with her when purchasing material or a garment, and will always be putting her "best foot forward."

All former members, charter members, and all past presidents were recognized. Lovely refreshments of cookies, punch and coffee were served from a table covered with a blue cloth with silver and crystal appointments, centered with an arrangement of silk flowers.

Mrs. Alvie Francis registered the guests.

Former members in attendance were Mrs. Alva Jasper, Mrs. Mary John Harris, Mrs. Jack Sutton, Mrs. Obra Watson and Mrs. Della Boling; also, Mrs. Georgia Allard, Mrs. Elton Cantwell, Mrs. Alvie Francis, Mrs. Wayland Fitzgerald, Mrs. Rex Holt, Mrs. Claude Jarrett, Mrs. Oford King, Mrs. Allen Kellum, Mrs. J. D. Nance, Mrs. Sid McFall and Mrs. Raymond Teeple.

Owls Finish Season On High Note

Silverton's Owls finished their regular season Tuesday night by defeating Claude 54-48 in a razzle-dazzle finale.

The Owls were losing the game when Casey Bean came off the bench in the second half and sparked the defense. Though not scoring any points, he helped his team come from behind to win.

Russell Couch led the scoring with a big 29 point effort. Mark Patton added 11 points; Shane Reagan, seven; Brandon Jarrett, five, and Jimmy Stone, two points.

Owls	10	14	28	54
Claude	20	28	34	48

Coach Buddy Travis and Superintendent O. C. Rampley attended a district meeting Wednesday, at which the boys playoff schedule was decided. Valley's boys won the round robin outright, and will draw a bye in the playoffs.

The playoff schedule for tonight (Thursday, February 19) will see the Silverton Owls hosting Groom; Estelline playing at Hedley, and Lakeview playing at Claude.

The Silverton vs. Groom boys game will begin at 7:00 p.m. in the Silverton Gym. The regular admission of \$1.50 for adults and 75¢ for students will be charged.

If the Owls win, they will play Valley at Clarendon Junior College Monday night, February 23. Admission for that game will be \$2.00 for adults and \$1.00 for students.

The Owls and the Patriots will play in the second game of a double header. The first game begins at 8:30 p.m., and will be between the winners of the Hedley vs. Estelline and Claude vs. Lakeview games. Based on the season records, this will probably be Hedley and Claude.

A playoff for the girls district championship will be necessary between the Valley and Hedley girls. This game will be played at 7:00 p.m. Friday at Clarendon College.

The winner of that game advances directly to bi-district playoff competition.

Tragedy struck early in the Owlettes' game Tuesday night, when their leading scorer and star player, Senior Staci Mayfield, went out with an ankle injury. The Owlettes were ahead at the end of the first quarter, but went on to drop the match 49-38. In the first round against Claude, the Owlettes defeated the Mustangettes, 50-46, behind the 23-point scoring effort of Miss Mayfield.

Sally Northcutt led the scoring with nine points, closely followed by Missy Brown, with eight points. Other scoring was by Susie Tipton, seven; Katy Francis, six; Lupe Garcia, four, and Staci Mayfield, two points.

Owlettes	14	21	33	38
Claude	12	31	39	49

The teams lost three games at Valley Friday night, the junior varsity Owlettes being defeated 38-32; the Owlette varsity dropping their game 50-40, and the Owls bowing to the round robin champions 63-48.

Judy Northcutt and Vicki McJimsey tied for scoring honors in the JV game with 10 points each. Amy Perkins rang up eight points and Angie Lowrey and Aida Ramirez canned a pair of points each.

Owlette JV	10	20	28	32
Valley	2	18	26	38

Staci Mayfield led the Owlette varsity offense by scoring 21 points. Adding to the total score were Susie Tipton and Missy Brown, four points each; Katy Francis, three points; Sally Northcutt and Kim Fitzgerald, two points each.

Owlettes	2	15	25	40
Valley	12	22	37	50

Russell Couch burned the baskets with 29 points in the varsity Owls game. Shane Reagan added 10 points; Mark Patton, six; Jimmy Stone, two, and Brandon Jarrett, one point.

Mr. and Mrs. Jim Clemmer and James were in Hobbs, New Mexico Sunday, February 8, to be at the bedside of Jim's brother, Alton Clemmer, who was hospitalized following a stroke and had come down with pneumonia. Mr. Clemmer reports that his nephew from Hobbs was in Silverton this week and reported that his father is doing much better now.



Roger Staubach was pictured shaking hands with Wayne Nance at a recent meeting of Affiliated Foods in Amarillo.

Staubach will soon start appearing in commercials on television to promote Shurfine Foods.

Lions Club To Present "Hee Haw"

Silverton Lions Club will present "Hee Haw" at 8:00 p.m. on Tuesday, February 24, in the Silverton School Auditorium.

Admission will be \$2.00 for adults, and \$1.00 for children under 12.

The program will be a showcase for local talent, including Sybil Martin, Tobe Riddell, the Hesters and Country Revue, Clifton and Joy Stodghill, John Francis, Bennie Brown and Company.

There will be a lot of singing and toe-tapping music. The money from this project will be used to finance the Lions Club's community projects.

You are asked to bring your old no-longer-used eyeglasses, frames, lenses, etc. to donate at the door.

Senior Citizens To Have Luncheon

Silverton Senior Citizens will meet Friday, February 20, for their regular monthly luncheon and business meeting.

The WMU ladies of the First Baptist Church will be hostesses for the luncheon and will bring the meat.

CLASSES TO MEET AT SCHOOL APRIL 17

One day has been taken off the Silverton School's Easter vacation to make up for a day of school missed in November due to the weather.

At last Thursday night's school board meeting, it was decided that the lost day would be made up on Friday, April 17.

Tips On Appearance Will Be Given At Meeting Tuesday

"Looking Your Best Pays Off" is the program topic for the monthly Lunch and Learn meeting Tuesday, February 24, at the City Hall at 12:00 noon.

Slides showing "before" and "after" views of women with hair and makeup changes to improve their appearance and increase their value to prospective employers will be shown by County Extension Agent Lynda Fogerson.

Mrs. Christene King, a local cosmetic consultant, will give tips for applying makeup and for skin care.

Local women are invited to bring a dish for lunch and participate in the program.

Educational programs of the Texas Agricultural Extension Service serve people of all ages, regardless of race, color, socioeconomic level, religion, sex, or national origin.

Country Aerobics Class To Begin Here Tuesday Night

Anyone interested in taking the Country Aerobics Class is asked to meet at the Silverton School Gym at 7:30 p.m. Tuesday, February 24.

The class will begin at 8:00 and will continue until 10:00 every Tuesday night.

Wear appropriate clothes for the class when you come Tuesday night, because the class begins that night.

BRISCOE COUNTY NEWS

(SECD-065280)
 PUBLISHED EVERY THURSDAY AT SILVERTON, TEXAS 79257
 BY CHARLES AND MARY ANN SARCHET
 SECOND CLASS POSTAGE PAID AT SILVERTON, TEXAS 79257
 Postmaster: Send Address Changes to Briscoe County News, Box
 130, Silverton, Texas 79257
 SUBSCRIPTION RATE PER YEAR \$5.50
 PUBLISHER EDITOR
 CHARLES R. SARCHET
 MARY ANN SARCHET

Green Thumbers Understand The Basic Elements

LYNDY
 N
 D
 A

Sun, wind, earth and crops—who has a better understanding of these basic elements than older rural residents? No segment of society is more capable of taking us "back to basics"—at least that's the view of one organization concerned with rural elderly.

National Green Thumb, Inc., sponsored by Farmers Union, is a federally-funded employment and placement program for low-income rural elderly, and has recently received a Department of Labor energy grant to assist small town and rural businesses involved in energy development.

Diane Parrish, Texas Green Thumb state director, says "the purpose of the grant is to stimulate the establishment of energy industries in rural areas by using the valuable skills of older workers."

The Energy Employment Program will reimburse employers for part of the wages and for special "off the job" training costs incurred during a designated training period. A typical contract between Green Thumb and an employer lasts three months and includes some outside classroom or workshop training in addition to on-the-job training.

Workers are selected by employers, but must be at least age 55 and must be income eligible for the program. Green Thumb handles all necessary paperwork.

Green Thumb's other programs have operated in Texas for 10 years and currently employ 952

YOU ARE INVITED

TO SEE OUR LARGE SELECTION OF PAPER ITEMS FOR THE BRIDE

WEDDING INVITATIONS
 100 For \$13.90 and up
 NAPKINS, GUEST BOOKS
 THANK YOU NOTES
 • LATEST STYLES •
 BRISCOE COUNTY NEWS

REMEMBER THOSE YOU LOVED WITH A MEMORIAL GIFT TO THE AMERICAN CANCER SOCIETY

Lynda Fogerson
 Briscoe County Extension Agent
 Remember the chimney sweep in "Mary Poppins"? Well, there are still chimney sweeps because I saw one on "Good Morning America"

If your fireplace was not clean before you began using it, it should be cleaned.

Fireplaces used year after year without cleaning can become unsightly and often dangerous due to the formation of soot deposits on the inside of the chimney.

Check the unit with a flashlight to determine the condition of the chimney walls. If they appear "furry" and flake off when brushed, clean before the fireplace is used.

Cleaning is done from the rooftop. Place a plastic dropcloth inside the fireplace to catch dropping

older workers in 107 counties. The workers handle a wide variety of community jobs under the sponsorship of local non-profit agencies. Many work on crews providing the labor for weatherization projects, municipal building improvements, and park maintenance.

Workers presently employed by Green Thumb are eligible for the special energy program should an employer wish to interview them. A primary goal of Green Thumb is to place as many workers as possible into regular, "unsubsidized" employment.

"We believe this energy grant will allow rural older workers to make a significant contribution to one of the most important movements of the next few decades," says Parrish. "And we believe older workers deserve the opportunity based on our own experience and on studies by the Department of Labor."

According to DOL, workers 45 and over quit their jobs less than half as often as do younger workers, and they are only half as likely to change jobs.

Workers hired after age 40 generally attain a higher performance rating in a shorter time than those persons hired before the age of 30. Older workers tend to have a more positive attitude toward work than do the younger workers. And older workers have a better record of stability and of acceptance by employers, too.

The number of days lost per 100 workdays for all reasons goes down as age increases. Workers in every age group above 50 lose fewer scheduled workdays than those in any group below 50.

Aoudad Sheep Hunt Called Successful

The first-ever public hunt for aoudad (Barbary) sheep at Caprock Canyons State Park in Briscoe County was successful, with 43 hunters taking 20 aoudads.

The 43 hunters were selected by drawing from 835 applicants. The hunts were held January 3-17 to help control numbers of the aoudad sheep which compete for forage with the native mule deer herd in the park.

The largest aoudad taken

weighed 175 pounds and had 23-inch-long horns. The bag limit was one aoudad of either sex per hunter. Both sexes of aoudads have large, curved horns and make impressive trophies.

Hunting was allowed on 3,350 acres of the 13,655-acre park, located near Quitaque.

Aoudad sheep are natives of North Africa but they have been stocked successfully in many areas of Texas, especially in the Palo Duro Canyon region of the Texas Panhandle.

Public Notice

Notice is hereby given by the Parks and Wildlife Department that a public hearing will be held at 10:00 a.m. on March 16, 1981 at the County Courthouse at Silverton for the purpose of gathering information concerning proposed hunting, fishing and trapping regulations for Briscoe County.

As the result of action by the Texas Legislature, the Texas Parks and Wildlife Commission is responsible for the setting of seasons, bag limits, and means and methods of taking the wildlife resources in Briscoe County. All interested persons are urged to attend and comment upon the proposed regulations.

ping debris. Fasten another piece of plastic over the opening and attach securely around the outside with duct or masking tape. This important step will protect furnishings against soot and dirt.

If you have a single-story house, try using a long-handled broom to dislodge the sticky deposits. Or try a cylinder of chicken wire or a rock and straw filled burlap bag suspended by a rope.

From the roof, the cleaning device is lowered and raised to dislodge soot deposits from the interior wall of the chimney. If your home is old or has a poorly constructed chimney, it is best to leave the cleaning job to a professional with modern suction equipment.

Come by the Extension Office for a free copy of "Improving Your Fireplace Efficiency" and "Firewood for the Home."

PUBLIC SCHOOLS WEEK IS OBSERVED MARCH 2-6

Texas Public Schools Week will be observed this year March 2-6. The Silverton Schools will be closed for holidays March 2-3.

An open invitation is being extended to parents and friends to visit the schools and/or eat in the school lunchroom March 4-6.

CONQUISTADOR—A huge flying ship, Conquistador, will be the centerpiece of a major addition to the Spanish section at Six Flags Over Texas this spring. The half-million-dollar ride was imported from Switzerland and will be in operation when the Arlington theme park kicks off its 21st season March 7.

For Fast Results
READ and USE THE WANT ADS REGULARLY!

The Liter. Critter Says...
DRIVE AND ARRIVE SAFELY
 TEXAS HIGHWAY DEPARTMENT

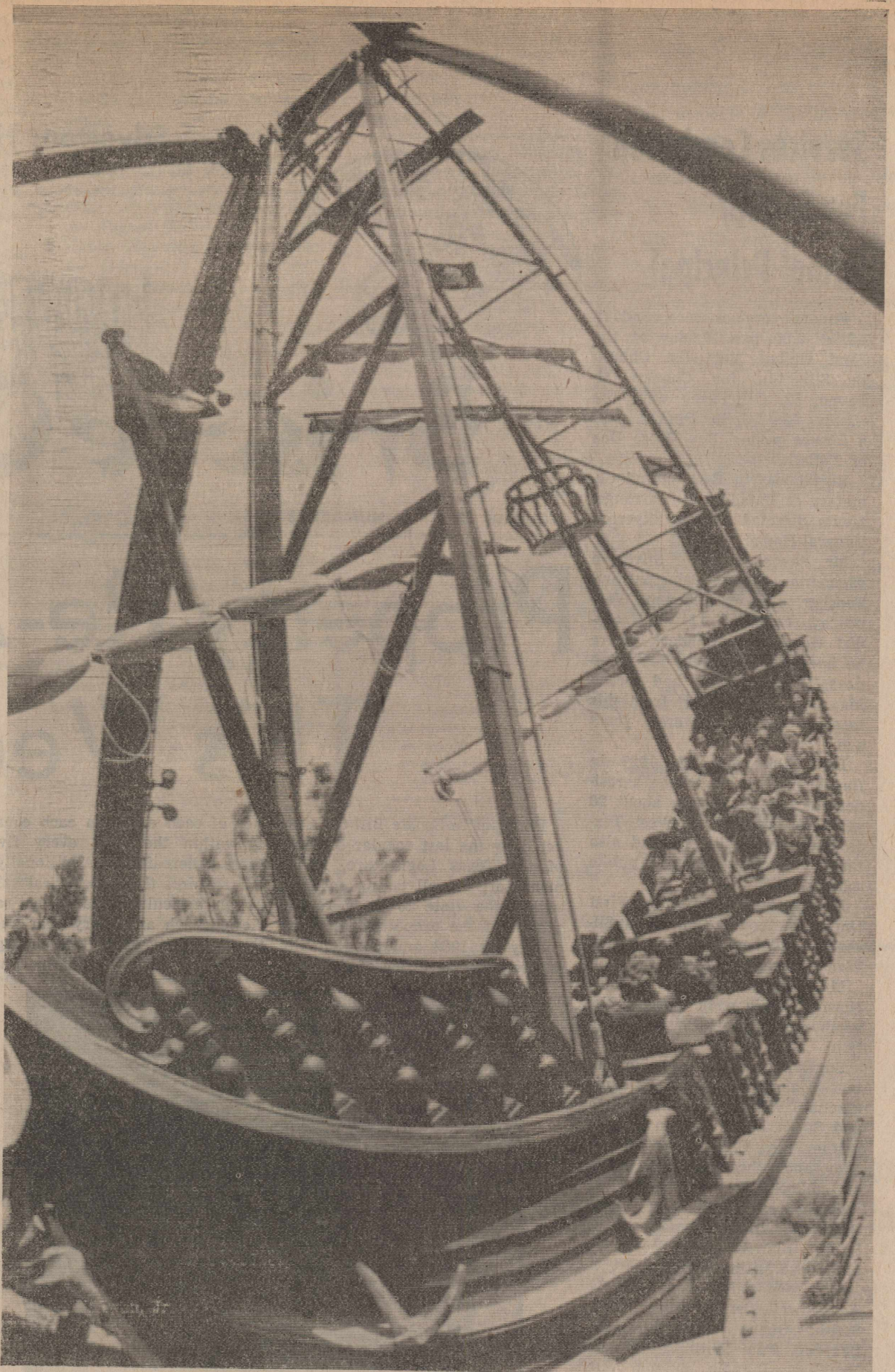

AF AFFILIATED FOODS, INC. We're proud to give you more!
NANCE'S
 ROGER STAUBACH

venture FOODS
 WE ACCEPT MANUFACTURER'S COUPONS
 WE ACCEPT FOOD STAMPS

BATHROOM TISSUE Delsey \$1.09

CRISCO 3 lb. can \$1.99

MEAT SPECIALS

EXTRA LEAN HEAVY GRAIN FED BEEF	LB.	\$1.99
Stew Cubes	LB.	\$1.99
BONELESS HEAVY GRAIN FED BEEF	LB.	\$1.99
Chuck Steak	LB.	\$1.99

Bacon \$1.19

WRIGHT'S HICKORY SMOKED SLICED SLAB

OSCAR MAYER MEAT/BEEF-THICK/THIN 8 OZ. PKG. 99c

Bologna

OSCAR MAYER SLICED HAM & CHEESE 8 OZ. PKG. \$1.49

Chopped Ham

OSCAR MAYER SLICED Cooked Ham 6 OZ. PKG. \$1.59

OSCAR MAYER LITTLE PORK LINK Sausage LB. \$1.99

HEAVY GRAIN FED BEEF BONELESS \$1.89

Chuck Roast LB.

WASHINGTON GOLDEN DELICIOUS Apples \$1.00 3 LBS.

PRODUCE SPECIALS

TEXAS RUBY-RED Grapefruit	LB.	25c
WASHINGTON D'Anjou Pears	LB.	49c
CALIFORNIA Carrots	1 LB. PKG.	29c
CALIFORNIA PURPLE TOP Turnips	LB.	29c

Scott PAPER TOWELS Jumbo Roll

79c

TIDE King Size

\$2.99

DR. PEPPER 32 oz. \$1.69 plus deposit

DAIRY SPECIALS

PILLSBURY Cinnamon Rolls 8 CT. CAN 89c

KRAFT SQUEEZE Parkay 1 LB. BTL. 89c

KRAFT AMER/SWISS/PIMENTO Singles 12 OZ. PKG. \$1.59

Be a Price Fighter

HEALTH & BEAUTY AIDS

15¢ OFF LABEL ASSORTED FRAGRANCES Edge 7 OZ. CAN \$1.39

20¢ OFF LABEL HAIR CONDITIONER-ASST. Enhance 8 OZ. BTL. \$1.39

VASELINE INTENSIVE CARE REG/HERB/EX. STRENGTH Lotion 10 OZ. BTL. \$1.49

Vaseline INTENSIVE CARE Bath Beads 15 OZ. BOX \$1.19

COTTON SWABS Q-Tips 170 CT. BOX 99c

Get a Red Edge Rebate up to \$2000!*
 On selected International Series 86 tractors.

RIGHT NOW, GET A BIG RED EDGE REBATE ON ANY INTERNATIONAL TRACTOR IN OUR INVENTORY. AS MUCH AS \$2000! OR, INSTEAD OF THE REBATE, GET WAIVER OF FINANCE ON THE SAME TRACTOR UNTIL THE NEXT SEASON OF USE.

JUST MAKE YOUR PURCHASE AND TAKE DELIVERY BEFORE FEBRUARY 28, 1981. EITHER WAY, YOU SAVE! AND, YOU CAN FINANCE THROUGH IHCC.

SEE US TODAY AND SAVE! OFFER ENDS FEB. 28, 1981

Get a \$2000 check when you purchase models 4386, 4586 or 4786
 Get a \$1000 check when you purchase models 1086, 1486 or 1586
 Get a \$800 check when you purchase models 786, 886 or 986

Brown-McMurtry Implement Company
 Your IH Dealer
 Phone 823-2441 Silverton, Texas



FFA

SILVERTON AUTO PARTS

FOGERSON LUMBER & SUPPLY

SILVERTON FUNERAL HOME

BRISCOE COUNTY NEWS

RAY THOMPSON IMPLEMENT CO., INC.

VERLIN B. TOWE AGENCY

JERRY'S MALT SHOP

GRABBE - SIMPSON CHEVROLET CO., INC.

HAMILTON OIL COMPANY

JACK'S PHARMACY

FIRST STATE BANK

RHODE PIPE COMPANY

BROWN - McMURTRY IMPLEMENT CO.

SHEAR DELIGHT BEAUTY SALON

BRISCOE COOPERATIVES

JONES DEPT. STORE

BROWN HARDWARE AND FURNITURE

SILVERTON OIL COMPANY

NANCE'S FOOD STORE

RAY TEEPLE FERTILIZER

Gate Workers Named For Little Dribblers

The following people have been assigned as gate workers for the Little Dribblers basketball games. If you can't work on your date or time, please call Waynette Couch, 823-2474.

February 20

5:00—Waynette Couch
6:00—Sandi Tomlin
7:00—LaQuetta Schott
8:00—Judy Miller

February 23

5:00—Janice Hill
6:00—Tina Nance
7:00—Pat McWaters
8:00—Sally Grimland

March 6

5:00—Von Ann Mercer
6:00—Patsy Towe
7:00—Vernice Gee
8:00—Glenda Couch

March 9

5:00—Shirley Henderson
6:00—Marilyn Bridges
7:00—Alice Grabbe
8:00—Glenna Cornett

March 13

5:00—Kathy Frizzell
6:00—Lynda Fogerson
7:00—Mary Lane Younger
8:00—Linda Minyard

March 16

5:00—Carolyn Lowrey
6:00—Rhenda Burson
7:00—Ann West
8:00—Mary Myers

March 20

5:00—Anita Ramsey
6:00—Faye Lynn Perkins
7:00—LaJuan Eddleman
8:00—Mike Settle

March 23

5:00—Margaret Decker
6:00—Camellia Cassada
7:00—Julia Juarez
8:00—Patsy Fitzgerald

March 27

5:00—Pat Edwards
6:00—Bernice Stubblefield
7:00—LaTrella Flowers
8:00—Betty Stephens

STATEMENT OF INTENT TO CHANGE RATES

General Telephone Company of the Southwest, in accordance with the Rules of the Public Utility Commission of Texas, hereby gives notice of the Company's intent to implement a new schedule of rates in Texas effective February 27, 1981.

The proposed changes in rates will affect all customer classes and are designed to increase the Company's gross annual revenue derived from local service by 23%.

A complete set of revised rate schedules has been filed with the Public Utility Commission at Austin, Texas, and is available for public inspection in each of the Company's Business Offices in the State of Texas. A summary of the Company's rate filing has also been sent to the Mayor's Office of each affected municipality.

GTE
GENERAL TELEPHONE

What Is The "Vial Of Life"?

A "Vial of Life" is an identification for emergencies, for use by a rescue squad or team, if their service is needed.

The vial is taped inside the refrigerator under the top shelf on the right side. There will also be a "Vial of Life" sticker on the outside of the refrigerator.

If you want to have a vial in your home, contact Mrs. Elton Cantwell, Mrs. J. D. Nance, or call one of the Emergency Medical Technicians.

The Southwestern Extension Homemakers and the local Emergency Medical Technicians are combining their efforts to help you, by placing a "Vial" in your home.

THE PASS FOR '81 MEETS IN HOME OF MRS. CHARLES FRANCIS

Mrs. Charles Francis was hostess for the February gathering of the Prayer and Share Sisters.

Several sisters were sick and unable to attend but there were eleven women and one young lady to take part in the study and discussion of the "Christian Woman's Adornment." It was pointed out that the woman's adornment isn't necessarily that of modest apparel but the "hidden man of the heart." She must be pure, within and without "and possess the fruits of the spirit" to be adorned correctly. Goals designed to build character were discussed for the year and that of "controlling self" was chosen for this month.

The Woman of Valor for February is Mrs. J. D. Nance and the Big Sister is Mrs. John T. Francis.

Mrs. Elton Cantwell will host the March meeting for the PASS of '81 in her home, the second Thursday at 2:00 p.m. The theme for March will be "The Christian WIFE."

JOHN FRANCIS NAMED VOLUNTEER OF MONTH

John Francis, Silverton farmer, has been named Lockney Care Center Volunteer of the Month.

Since 1976 he has been taking a group from Silverton to the Care Center each Monday to lead devotionals and singing for residents.

His mother, Mrs. Allena Francis, is a Care Center resident.

ARTS SHOW NOW ACCEPTING APPLICATIONS

The seventh annual Running Water Draw Arts and Crafts Festival is now accepting applications. Co-sponsored by the Rotary Club and the Llano Estacado Museum, the show is held the third weekend in October in Plainview.

Artists and craftsmen in all handcrafted media are invited to

PROPERTY RE-APPRAISAL— CONTINUED FROM PAGE ONE

property as of January 1 of the year. In this case, 1981. As an example: a home built in 1935 with 1000 square feet of living area cost \$3,500.00 when built; however, today it would sell on the market for the sum of \$12,000.00. Therefore, the property cannot be legally valued at its original cost. Take a home built today that cost \$30,000.00 I would be unfair to value this home at more than \$30,000 when it would sell for \$30,000; and leave the home built in 1935 at the \$3,500, when it would sell for \$12,000 on the open market in Briscoe County. The same percent of market value must be built into the schedules of value to be used in the re-appraisal program to insure equal and uniform values as required by law.

Will 100% values be used as the tax base? Yes. The 100% appraised value will be used as the tax base. The new law requires all jurisdictions to use 100% assessment ratio in the year 1981.

Will the appraisers be qualified? Yes, no appraiser will work on this job that has not been duly trained, has experience in the mass appraisal business, and will be no less than 30 years of age.

Will all property owners be given the same consideration? McMorries stated that it did not make him any difference who the property owner was, how much money he had or how much property he owned. Every owner will be given the same

apply. The deadline for applications for the 125 booths is April 1.

For application forms and any other information, contact Rob Strong, Wayland College, Plainview, Texas 79072.

consideration. That is, being fair and reasonable in judgment to obtain just and equal values regardless of the circumstances or pressures. "We have no axes to grind. Every taxpayer looks the same to us and no property owner will be given special consideration. We must take this position to insure that equity is the end result of the program, as required by the new law," he said.

The appraiser began work here this week. When the appraiser calls at your home or business, he will ask some questions but unless the owner desires he will not need to enter the home. If the appraiser feels that there is

a need to make an inside inspection of a home, he will then ask permission to look at the inside of the improvement. He will not need to go into every room of the residence; the living area and the kitchen will tell the appraiser what he needs to know about the residence.

Will there be a permanent record card provided on every parcel of property? Yes. There will be a permanent record card provided by the assessor on each and every parcel of real estate in the jurisdiction. The card will show a scaled drawing of all improvements that has any value and the dimensions of each building; it will show the type of

construction, concrete foundation, brick exterior, etc.; it will provide the square footage of each building and the schedule cost and depreciation. The schedules will be prepared based on local information. The land values will be shown by either a front foot of per acre value. These records are public records and each owner may see his appraisal card and also his neighbor's appraisal card.

The appraiser will not know

what value finally will be placed on the property when he is making the inspection. The appraiser is only gathering information, measuring the building and classifying them for use in calculating the final value of the property.

McMorries stated that he and his employees welcome any and all information and suggestions from the owner, and "our people will be cooperative and open minded at all times."

See Us For Your LIQUID FERTILIZER NEEDS Any Blend

I HAVE BEEN IN THE FERTILIZER BUSINESS IN THIS AREA 27 YEARS. I HAVE FARMED 25 YEARS AND FEEL QUALIFIED TO HELP YOU WITH YOUR FERTILIZER NEEDS.

KOCHIA SEED
DEKALB SEED
FUNK SEED
PAYMASTER SEED
RICHARDSON SEED
GOLDEN ACRES SEED
BROWNING SEED
CANE SEED
HEGARI

CASCOT COTTON SEED
COFFEE SEED CO. SEED
FARM SUPPLIES
FARM & GARDEN CHEMICALS
ROPE WICK
APPLICATORS
AERIAL SPRAYING
GROUND SPRAYING

LONE STAR CHEMICAL

607 LONE STAR

SILVERTON, TEXAS

806-873-2376

DEANIE HENDERSON

806-652-3434

HAPPY 76th

GRANDMA

Love Jane, Chris, Sue Bell, Chipper and Puffy

OPEN HOUSE

Sunday February 22 - 2:30 - 5 p.m.

Elbert & Juanita Stephens

908 Loretta

Contractor: Charlie Woodfin

Lubbock, Texas

792-5635

First State Bank

SILVERTON, TEXAS

OFFERS THE FOLLOWING SERVICES

NOW ACCOUNTS

FREE: SOCIAL SECURITY DIRECT DEPOSITS

PASSBOOKS SAVINGS

FREE: CHECKING TO SENIOR CITIZENS (65 and older)

REGULAR CERTIFICATE OF DEPOSITS

MONEY MARKET CERTIFICATE OF DEPOSITS (at government rates)

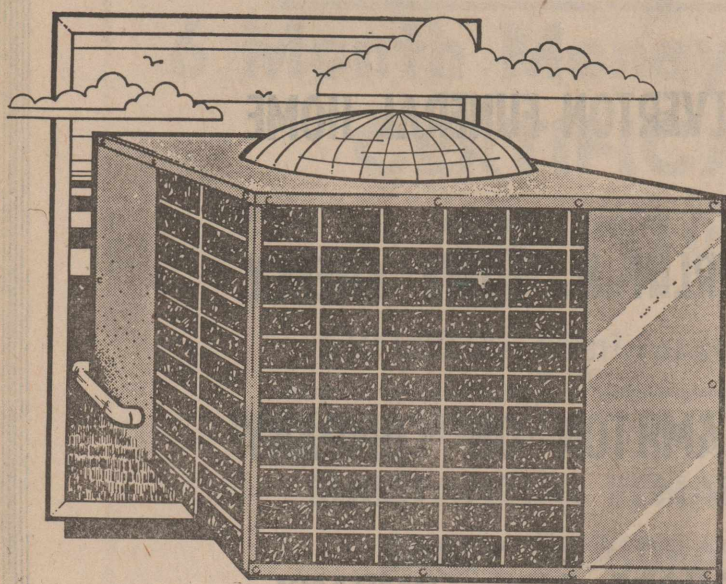
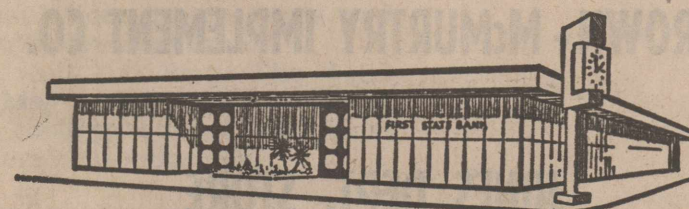

ENERGY SQUEEZER

The Electric Heat Pump

The heat pump... all heating and cooling to keep you comfortable year 'round from one system. And, it's energy efficient. Because even on cold days, the heat pump delivers more heat than energy used to produce it.



We invite you to use our Bank-by-mail Service and Wire-Transfer Service.

Public Notice

STATE OF TEXAS

TO: E. B. Burleson; Burleson, wife of the said E. B. Burleson, her given name being unknown;
 AND ALSO TO: All of the unknown heirs of each E. B. Burleson, deceased, if he be deceased; Burleson, deceased, wife of the said E. B. Burleson, her given name being unknown, if she be deceased;

GREETING:

You are commanded to appear and answer the Plaintiff's Petition at or before 10:00 o'clock a.m. of the first Monday after the expiration of 42 days from date of issuance of this citation, the same being Monday the 16th day of March, 1981 at or before 10:00 o'clock a.m. before the Honorable District Court of Briscoe County, Texas at the Court-house in Silvertown, Texas.

Said Plaintiff's Petition was filed on the 20 day of January, 1981.

Said file number of said suit being No. 2264.

The names of the parties to said suit are;

Hattie Steele
 as Plaintiff,

and

E. B. Burleson; Burleson, wife of the said E. B. Burleson, her given name being unknown; and all of the heirs of each, E. B. Burleson, deceased, if he be deceased; Burleson, deceased, wife of the said E. B. Burleson; her given name being unknown, if she be deceased; the names

address, residence and whereabouts of each and all of which heirs and of their heirs and legal representatives, is unknown;

Defendants.

The nature of said suit being substantially as follows, to wit: A suit to recover title and possession to all of Lots Nos. Seven (7), Eight (8), and Nine (9) in Block No. One hundred four (104), in the Original Town of Silvertown, Briscoe County, Texas, as shown by the recorded plat of said town of record in Vol. 2-B, Page 297, Deed Records of Briscoe County, Texas, said suit being in the usual form of trespass to try title and containing further allegations to the effect that Plaintiff owns the record title to said land and further owns title to said land under the three, five, ten and twenty-five year statutes of limitation, and that title is presumed to be in Plaintiff, as a result of peaceable and adverse possession under duly recorded deeds and claim of right and payment of taxes on said property.

If this citation is not served within ninety days after the date of its issuance, it shall be returned unserved.

Issued this 30th day of January, 1981.

GIVEN UNDER MY HAND AND SEAL OF SAID COURT at office in Silvertown, Texas, this 30th day of January, 1981.

/s/ Bess McWilliams
 Clerk, District Court,
 Briscoe County, Texas
 (Seal)

6-4c

KIKER'S KORNER

Earnest Kiker
 Briscoe County Extension Agent
**FARMERS' TAX PLANNING,
 SAVING REMINDERS**

Agricultural producers who receive at least two-thirds of their gross income from farming and ranching must file their tax returns and pay due taxes by March 2 unless they filed a declaration of estimated tax in January.

When 1980 ended, numerous alternatives for income tax management were no longer available for affecting one's 1980 income tax situations. However, in preparing the 1980 tax return, you will still have choices to make which will influence your 1980 tax liability as well as tax liabilities for future years.

Several possible developments in Washington should be considered as you make decisions concerning income tax management alternatives:

1. The President's stated objectives of cutting income taxes by 10 percent in each of the next three years, beginning in 1981.
2. Allowing more rapid rates of depreciation are being discussed.
3. Possible increase in long-term capital gain exemption from the present rate of 60 percent to a higher level.

In view of these possibilities and the reduced gross income due to the 1980 drought, producers are encouraged to look at several considerations for leveling out their income tax liabilities for 1980 and 1981:

1. In light of the 1980 drought and other casualties, note that crop insurance payments and farm program disaster payments may be reported as income in the year received or in the year following the year of destruction

or damage ("Farmers Tax Guide," page 7).

2. You may select from several depreciation methods in calculating depreciation for certain business assets acquired in 1980. Once a method of depreciation is used for a farm asset, the opportunity to change to another method is restricted ("Farmers Tax Guide, pages 16-19).

3. If you buy tangible personal property for use in your business, you may have the option to deduct up to 20 percent of the cost of the property as additional first-year depreciation ("Farmers Tax Guide, page 18).

These are just a few opportunities for income tax management which require decisions based upon expected farm profitability over a period of two to many years. Others include the following:

1. The new installment sales law, portions of which were effective January 1, 1980, provisions eliminating the two-payment rule and the 30 percent rule.
2. Correctly classifying capital gains income in 1980 allows you to deduct or exclude 60 percent of that income. However, the alternative minimum tax may apply in situations involving substantial amounts of capital gains income ("Farmers Tax Guide", pages 38-39).
3. Individuals can claim a credit (up to \$100 on a joint return and \$50 for single persons or married persons filing separately) for political contributions made during the tax year.
4. Consider income averaging, using Schedule G, if your taxable income was considerably above the previous year.

For additional information on tax planning, contact the Briscoe County Extension Office for a free copy of Publication No. 225, "Farmers Tax Guide." You should direct your questions on

THURSDAY, FEBRUARY 19, 1981

BRISCOE COUNTY NEWS

PAGE FIVE

AS A MAN THINKETH

Gerald Beasley
HOSTAGE RELEASE

There exists "the snare of the devil." Many "oppose themselves" and have need to "recover themselves" out of the devil's snare, "having been taken captive by him unto his will" (2 Tim. 2:25-26). Hostages!

Captives abound. We agonize for the one enslaved and tortured by guilt. He seeks, vainly, to endure by laughter and liquor.

Another is shackled by lust. He struggles one day and revels the next. No freedom.

Pride binds yet another. He cannot break away from the expectations and opinions of others. He can admit no wrong.

Surely we would free these. They represent millions more! Satan is a ruthless hostage-holder. He blinds and maims, tortures and kills.

But there is hope. Some have been freed. They know the Way.

One gave His life to set men free. He burst the arch-enemy's bonds.

Let the ribboned oaks remind of another tree (1 Pet. 2:24) . . . the tree that makes true freedom possible. Obey the great Releaser.

Income taxes to your tax consultant, or you may call the Dallas Internal Revenue Service toll-free at 1-800-492-4839.



Wedding

* INVITATIONS
 * NAPKINS, BOOKS
 * THANK YOU NOTES
 A complete selection that will please every Bride, yet the prices are moderate.
 Your Bridal Headquarters
 BRISCOE COUNTY NEWS

Briscoe County News

SILVERTOWN, TEXAS
 "FOR ALL YOUR PRINTING NEEDS"

FINAL MARKDOWNS UNBELIEVABLE PRICES

Big Selections of New Formals
 Arriving Daily

Kristi's Downtown Plainview

The Congregation Of The CHURCH OF CHRIST Meeting At Rock Creek

EXTENDS A GRACIOUS WELCOME TO ALL TO
 ATTEND ANY AND ALL OF OUR SERVICES.

Morning Worship 10:30 a.m.
 Evening Worship 6:00 p.m.
 WEDNESDAY
 Evening 7:00 p.m.

MR. FARMER,

Before you buy chemicals let Producers give you a bid.

FARMERS SALE ONLY, NO DEALERS
 Call Collect

PRODUCERS COOPERATIVE ELEVATOR
 806 983-2821 Floydada, Texas

HALL and SONS

Garage is now open.

Batteries, Starters & Alternators

SEED OATS FOR SALE

BIG (N) FARM STORE
 Tulia, Texas Phone 995-3545



We're proud to give you more!



DELICIOUS
BORDEN'S BUTTERMILK
 \$1 19
 1/2 GAL. CTN.



SIX PACK OR SINGLE SERVING
GRANDMA'S COOKIES
 BUY ONE GET ONE FREE!

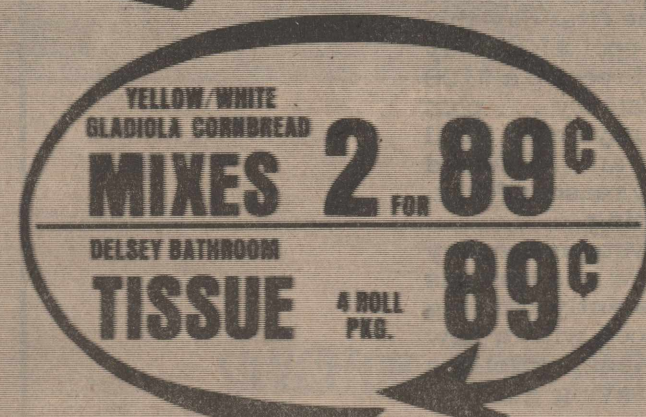

YELLOW/WHITE
 GLADIOLA CORNBREAD
MIXES 2 FOR 89¢
 DELSEY BATHROOM
TISSUE 4 ROLL PKG. 89¢

ALLSUPS
MILK 1 gal. \$1 99

COFFEE Folger's \$2 29

TIDE Giant Size \$1 79

SHURFINE
SALAD DRESSING 59¢

COKE, DR. PEPPER, 7-UP, DIET 7-UP 2 liter 2 for \$1.98

FISHER'S SUNFLOWER
SEEDS 4 OZ. BAG 45¢

OPEN 24 HOURS A DAY



ASSORTED FLAVORS
BORDEN'S ICE CREAM
 \$1 59
 1/2 GAL. RD. CTN.



OPEN 305 DAYS A YEAR
COOKED FOOD SPECIAL CHICKEN 69¢ a piece

"THERE'S ONE NEAR YOU"



PRICES EFFECTIVE FEBRUARY 19-21, 1981
 WHILE SUPPLY LASTS

PARTS VALUE OF THE MONTH

Price Plowdown Sale!

We bought IH tillage parts by the truckload

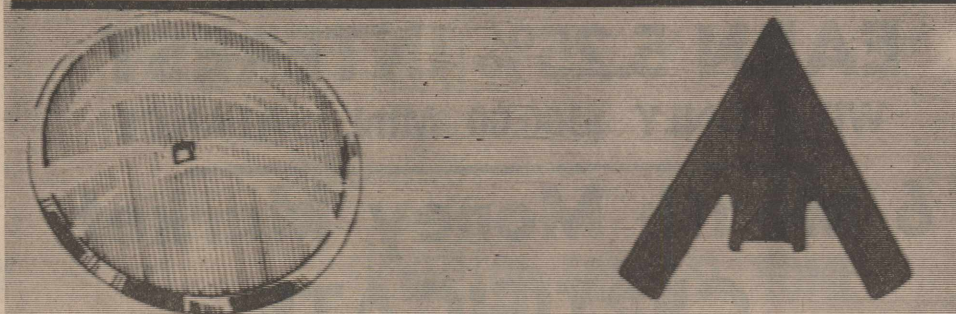

DESCRIPTION	STYLE	PART #	TRUCK LOAD SALE PRICE
22" 7 Ga. Disk	IH	472218R1	\$19.85
24" 6 Ga. Disk	IH	543437R1	23.80
18" 7 Ga. Disk	Bedder	1131022R1	15.61
22" 7 Ga. Disk	Krause, etc.	998814R1	20.84
22" 7 Ga. Disk	JD, Kewanee	998813R1	20.84
22" 7 Ga. Disk	Miller	998816R1	20.84
24" 6 Ga. Disk	Krause, etc.	998825R1	24.99

MANY OTHER SIZES ALSO AVAILABLE. CALL

BROWN-MCMURTRY IMPLEMENT CO. WE CAN SAVE YOU MONEY

Chisel	IH Clear	219200916D	10.87
Wheatland Sweep	6" Hi Clear	544060847D	8.65
Wheatland Sweep	16" Hi Clear	544160847D	13.33
Springtooth	7" Sweep	533074725	3.18
Cult Sweep	10" Dura F	523100754D	7.71
Cult Sweep	14" Dura F	523140754D	8.56
Cult Sweep	26" Dura F	524260754D	23.00

PLUS MANY MORE SIZES AND TYPES AVAILABLE

WE CAN ALSO SAVE YOU MONEY ON YOUR TANDEM DISK AND DISK BEDDER BEARINGS.

Brown-McMurtry

Implement Company
 Your IH Dealer
 Phone 823-2441 Silvertown, Texas

SEE US FOR ALL TYPES
**COMMERCIAL
PRINTING**

Briscoe County News

NOW ORDERING

**X Custom
Stampers**

**Pre-Inked, Re-Inkable
No Stamp Pad Needed**

Four Colors to Choose From—
Black, Red, Blue, Green

The X-Stamp is the premier pre-inked stamp on the market today. Several styles available. Prices range from \$7.60 to \$17.80, for one line of type. Each additional line of copy is \$1.25.

For Further Information Call 823-2333
or stop by the

Briscoe County News
SILVERTON, TEXAS
"FOR ALL YOUR PRINTING NEEDS"

**New Comedy Playing At
Country Squire Dinner Theatre**

English-born actress June Wilkinson of stage, television and

movie fame brings beauty, talent and liveliness to the stage of Country Squire Dinner Theatre in the hilarious comedy, "Ninety Day Mistress," which opened Tuesday, February 10, at the theatre, located at Interstate 40 and Grand in Amarillo. The show is scheduled to run through March 14.

Although famous for her beauty, June Wilkinson takes her profession of acting seriously and is a hard worker. She holds box office records in every theatre in which she has performed in recent years. She made her Broadway debut as star of "Pajama Tops" and the play was an immediate hit. For the movies she played opposite Jeff Chandler in "Thunder in the Sun" and was seen on the screen in such productions as "Career Girl" and "Mocambo Love." For television, she has appeared on numerous shows and series, including those of Phil Donohue, Mike Douglas and Joey Bishop.

Because of her attractiveness, the actress was selected by Hugh Hefner as Playboy Magazine's favorite "playgirl." She was featured in the magazine at least six times.

Along with her stage "know-how," June Wilkinson knows about football. She is the wife of Oakland Raiders quarterback Dan Pastorini, and they have a four-year-old daughter.

Buffet line at Country Squire opens at 6:30 p.m. Tuesday through Saturday evenings, with show time at 8:15 p.m. Sundays, buffet begins at 6:00 p.m., with comedy time at 7:30 p.m.



**LITTLE DRIBBLER
BASKETBALL SCHEDULE**

February 20
Green vs. Red Junior Girls
Blue vs. Red Junior Boys
Green vs. Orange Senior Girls
Green vs. Red Senior Boys

February 23
Green vs. White Junior Girls
Blue vs. Gold Junior Boys
Green vs. Blue Senior Girls
Green vs. Blue Senior Boys

February 27
Open Date
March 2
Open Date
March 6

Red vs. White Junior Girls
Red vs. Gold Junior Boys
Orange vs. Blue Senior Girls
Red vs. Blue Senior Boys

March 9
Red vs. Green Junior Girls
Red vs. Blue Junior Boys
Orange vs. Green Senior Girls
Red vs. Green Senior Boys

March 13
White vs. Green Junior Girls
Gold vs. Blue Junior Boys
Blue vs. Green Senior Girls
Blue vs. Green Senior Boys

March 16
White vs. Red Junior Girls
Gold vs. Red Junior Boys
Blue vs. Orange Senior Girls
Blue vs. Red Senior Boys

March 20
Green vs. White Junior Girls
Blue vs. Gold Junior Boys
Green vs. Blue Senior Girls
Green vs. Blue Senior Boys

March 23
Green vs. Red Junior Girls
Blue vs. Red Junior Boys
Green vs. Orange Senior Girls
Green vs. Red Senior Boys

March 27
Red vs. White Junior Girls
Red vs. Gold Junior Boys
Orange vs. Blue Senior Girls
Red vs. Blue Senior Boys

CENTRAL PLAINS

SAVINGS

ASSOCIATION

Checking Accounts

EARN 5.25% INTEREST

WITH ONLY \$100.00 MIN. BALANCE

6 Month Money Market

CERTIFICATE

15.01%

\$10,000.00 Minimum Deposit

FEDERAL REGULATIONS REQUIRE A

SUBSTANTIAL PENALTY FOR

EARLY WITHDRAWAL

**We Extend A Special Invitation To
Others To Join Those Who Have Found They Get
"MORE FOR THEIR MONEY"**



**Central Plains
Savings Association**

416 Main 823-2036 SILVERTON
216 N. Broadway 647-2118 DIMMITT
200 N. Maxwell 395-3521 TULSA
2804 Olton Rd. 293-2607 PLAINVIEW
707 Main 839-2446 HALE CENTER

LIZ BROWN, Office Manager

**100 GOOD REASONS FOR INSTALLING
GAS AIR CONDITIONING . . . NOW!**

1234567891011121314151617181920
21222324252627282930313233343536
37383940414243444546474849505152
53545556575859606162636465666768
69707172737475767778798081828384
858687888990919293949596979899100!

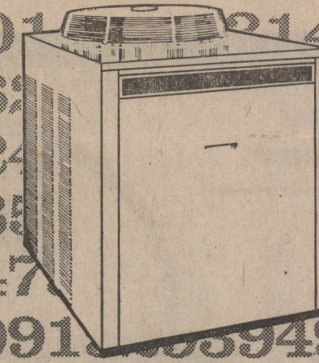

A \$100 FACTORY REBATE

Install Gas Air Conditioning now, and you'll not only be cool the first day this spring . . . you'll save a cool \$100! Buy before May 1st and you'll receive a \$100 rebate direct from the factory . . . plus you can defer monthly payments until May, too. But \$100 and deferred payments are not the only reasons for installing Gas Air Conditioning.

Gas Air Conditioning Systems are very energy efficient. They now use less gas energy because the constantly burning gas pilot has been replaced with a new pilotless ignition system. Pilotless ignition saves gas, and saving gas will save you money.

Gas Air Conditioning is also very dependable. It's built to last and last with no loss of cooling capacity. Hand-crafted of sturdy stainless steel components, Gas Air Conditioning has fewer moving parts and no compressor to wear out or break down. That means less wear and lower maintenance costs. And to prove its dependability, Gas Air Conditioning gives you the longest warranty — the 10-year "No Sweat" limited warranty** — twice as long as all others.

Gas Air Conditioning. It's energy efficient. It's designed to lower maintenance costs, to lower operating costs. Gas Air Conditioning will save energy and that will save you money. And when you combine Gas Air Conditioning with adequate conservation measures, like caulking, insulation, storm doors and windows, you'll save even more.

But don't wait too long. The \$100 rebate ends May 1, 1981. Call now for a free home cooling survey and cost estimate. There's no obligation.

**Manufacturer's limited warranty covers all defects in material and workmanship on the sealed refrigeration unit for ten years from date of installation of the air conditioner when it is installed in a single-family residence. All other parts are warranted for one year from date of installation.

PIONEER NATURAL GAS COMPANY

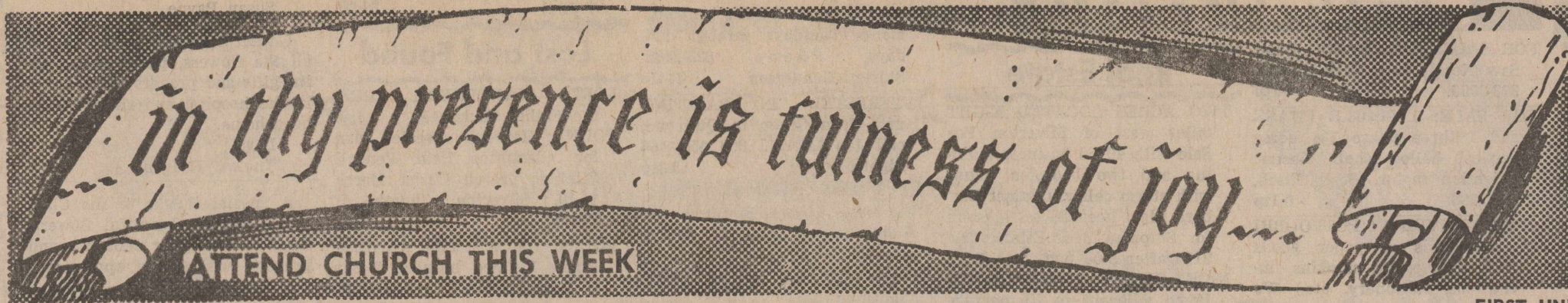

ASSEMBLY OF GOD

Mrs. Marilyn Bridges, Pastor

Sunday

Sunday School.....9:45 a.m.
Worship Service.....11:00 a.m.
Evening Service.....6:00 p.m.

Wednesday

Worship Service.....6:30 p.m.



SILVERTON CHURCH OF CHRIST

Gerald Beasley, Minister

Sunday

Sunday School.....9:00 a.m.
Morning Worship.....10:00 a.m.
Evening Worship.....6:00 p.m.

Wednesday

Bible Study.....7:00 p.m.



FIRST BAPTIST CHURCH

Royce Denton, Pastor

Sunday

Library Opens.....9:15 a.m.
Sunday School.....9:45 a.m.
Worship Service.....11:00 a.m.
Library Opens.....4:30 p.m.
Youth Choir.....4:30 p.m.
Training Union.....5:00 p.m.
Mission Friends, G.A.
and R.A.....5:00 p.m.
Evening Worship.....6:00 p.m.

Second Monday

Night W.M.S.....7:00 p.m.

Second and Fourth Tuesday

W. M. S.9:30 a.m.

Wednesday

Junior High Acteens.....3:35 p.m.
High School Acteens, first
and third Wednesday.....3:35 p.m.
Mid-Week Service.....7:00 p.m.
Choir Rehearsal.....7:45 p.m.

Second Saturday

Baptist Men.....7:00 a.m.

PLACIDITY

"Thou wilt keep him in perfect peace, whose mind is stayed on thee. Because he trusteth in thee." Isaiah 26:3

"The peace of God, which passeth all understanding, shall keep your hearts and minds through Christ Jesus." Phillipians 4:7

God has never promised life without trouble nor progress without striving. He has, however, promised that amid the tumult and strife He would give us an inner peace if we let Him live in our hearts.

Learn about this unusual peace offered to all freely.

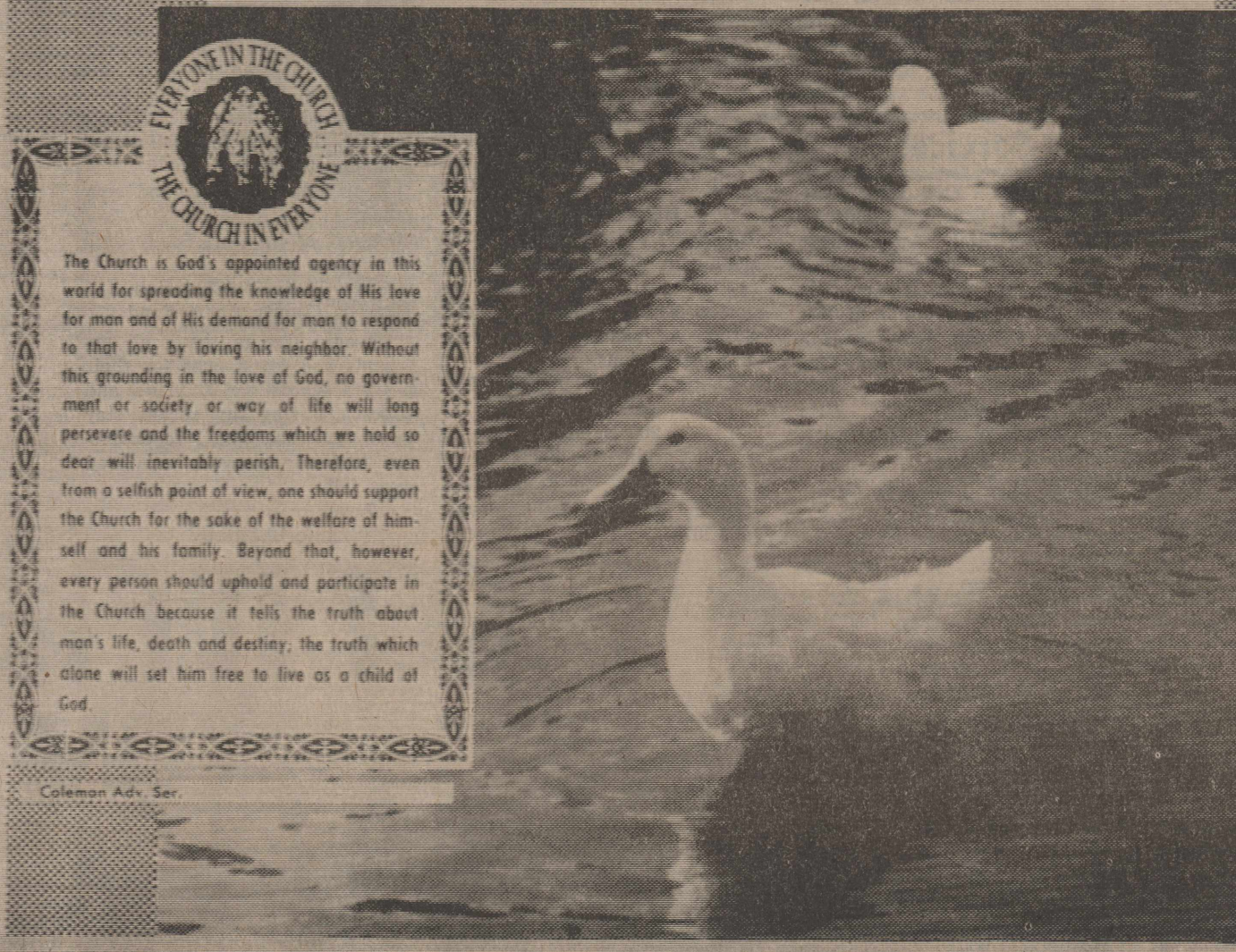

FIRST UNITED METHODIST

CHURCH

Pastor: Rev. John Decker

Sunday

Sunday School.....9:45 a.m.
Worship Service.....11:00 a.m.
M. Y. F.....5:00 p.m.
Evening Worship.....6:00 p.m.

Wednesday

Choir Practice.....6:00 p.m.



NEW FELLOWSHIP BAPTIST

MISSION

Sunday

Sunday School.....9:45 a.m.
Worship Service.....11:00 a.m.
Training Union.....5:00 p.m.
Evening Service.....6:00 p.m.

Wednesday

Choir Rehearsal.....7:00 p.m.
Prayer Service.....8:00 p.m.



OUR LADY OF LORETO CATHOLIC CHURCH

Sunday

Mass.....10:00 a.m.



ROCK CREEK CHURCH OF CHRIST

Earl Cantwell, Minister

Sunday

Worship Service.....10:30 a.m.
Evening Worship.....6:00 p.m.

Wednesday

Worship Service.....7:00 p.m.

JONES DEPT. STORE

BROWN - McMURTRY IMPLEMENT CO.

HAMILTON OIL COMPANY

SILVERTON AUTO PARTS

NANCE'S FOOD STORE

BROWN HARDWARE AND FURNITURE

BRISCOE COUNTY NEWS

BRISCOE COOPERATIVES

RHODE PIPE COMPANY

JERRY'S MALT SHOP

FOGERSON LUMBER & SUPPLY

SILVERTON FUNERAL HOME

JACK'S PHARMACY

FIRST STATE BANK

GRABBE - SIMPSON CHEVROLET CO., INC.

RAY THOMPSON IMPLEMENT CO., INC.

SHEAR DELIGHT BEAUTY SALON

VERLIN B. TOWE AGENCY

SILVERTON WELL SERVICE

SILVERTON OIL COMPANY

LOOKING FOR A JOB? LOOKING FOR HELP?

For Sale

BALED ALFALFA FOR SALE: Delivered Semi Load Lots. Edgar Hall & Sons, Idalia, Colorado. 303-354-7352 or 303-354-7214. 8-4tc

EIGHT YARD HANCOCK SCRAPER (dirt mover) For Sale. 823-2272. 4-tfc

JERSEY BULLS FOR SALE: 823-2339, Snooks Baird. 43-tfc

FOR SALE: MAYTAG WASHERS and Dryers. Service and Parts. Fogerson Lumber & Supply.

HOT WATER HEATERS: 20, 30, 40 Gallon; Gas and Butane. Brown Hardware. 36-tfc

FOR SALE: WE ARE A DEALER for Sanitas Wallpaper. Prompt delivery. Sample books available. Fogerson Lumber & Supply. 34-tfc

NEED A V-BELT? BROWN-McMURTRY Implement now has a good stock of V-Belts in the most needed sizes. 30-tfc

SEE BROWN - McMURTRY FOR your International Electric Fences, insulators and wire. 38-tfc

FOR SALE: TRASH BARRELS. Silvertown Fire Department. Ask at City Hall. 29-tfc

68. 68 JOHN DEERE MOWERS: Ray Thompson Implement Co.

FAMBRO GATES AND PANELS Designed by and built for ranchers. All steel; wind proof; custom made. Full details available from the local dealer, Brown Hardware in Silvertown.

Underground Plastic Irrigation Water and Gas Pipe Installed

SILVERTON METAL WORKS

806-823-2431 or 823-2173

Diamond Industrial Supply Co., Inc.

Phone Days 296-7418 — Nights 293-1200 or 296-7828
1014 Broadway
Plainview, Texas

SKF BCN TIMKEN BOWER
"We Appreciate Your Business More"
Chain U-Joints
Sprockets Oil Seats
V-Belts O-Rings
Sheaves Wisconsin

Ray Teeple Fertilizers, Inc.

Proper Fertilizer Blends
Insecticides - Herbicides
Custom Application

Airplane -- Ground Rig
Tool Bar Rigs Furnished

Phone 847-2620

DR. O. R. McINTOSH

OPTOMETRIST
South Main Street Phone 983-3460
FLOYDADA, TEXAS

LET US HELP YOU
WITH YOUR FERTILIZER
AND CHEMICAL NEEDS

BRISCOE COOPERATIVES

This Is Your Business -
Use It!

Want Ads

FOR SALE: KALAMAZOO Band Saw. Nearly new. Buck Hardin, 823-2096. 8-1tp

FOR SALE: 1 SINGLE PHASE and 1 three phase 7½ horse vertical hollow shaft electric irrigation motor. Berle Fisch, 847-2688. 8-1tp

JUST ARRIVED AT POTPOURRI —All kinds of paper goods (wrapping paper, napkins, invitations, stationery, etc.) We have also added to our greeting card section. 8-8tc

BABY CALVES FOR SALE. Snooks Baird, Phone 823-2339.

MOORMAN'S FEEDS
To better utilize your grazing, use Moorman Mineral and Protein It Pays To Figure Cost
DONNIE MARTIN
Silvertown, Texas

OLD SCRATCH CATTLE OILERS: Sales, Service, Parts and Insecticides available through Henry T. Hamblen, Wayside, Texas. 806-764-3461. 27-tfc

JUST ARRIVED AT POTPOURRI All kinds of paper goods (wrapping paper, napkins, invitations, stationery, etc.) We have also added to our greeting card section. 8-8tc

REFLAN AND OTHER FARM Chemicals competitively priced. Check with us first. Anhydrous Ammonia Liquid Blends Available now. Lone Star Chemical, 823-2376 or 652-2761. 7-tfc

MAKE US YOUR CULTIVATOR and Tillage Tool Headquarters. We have Graham-Hoeme, Adams, Nichols, and IH—both in plain and hardfaced. Brown-McMurtry Implement, Silvertown, Texas. 17-tfc

FOR SALE OR RENT: JONES Dept. Store Building. Contact John Will Nichols, Drawer CC, Tulla, Texas 79088. Call collect 806/995-3575. 32-tfc

JUST ARRIVED AT POTPOURRI All kinds of paper goods (wrapping paper, napkins, invitations, stationery, etc.) We have also added to our greeting card section. 8-8tc

Real Estate

TWO ACRES LOCATED EIGHT miles west of Silvertown For Sale with 40x60 business building and two bedroom house with storm cellar. Contact Barbara Pigg, licensed salesperson for Shipman Real Estate, 823-2115 after 5:00 p.m. 8-2tc

NICE CLEAN TWO-BEDROOM Home adjacent to Elementary School. Interior refinished, carpet and new paneling. 847-2537. 7-2tp

FOR SALE OR FOR RENT: Three Bedroom House, one bath, two car garage, three lots. \$28,500 or assume 12% loan and owner will finance part of \$8,000 equity. Call 823-2320 or 823-2067. 5-tfc

LOT FOR SALE: MAKE AN OFFER. Call 355-5967, Amarillo. 4-10tp

TWO BEDROOM HOUSE FOR Sale: See Verlin B. Towe or call 823-2046. 73-tfc

THREE BEDROOM, ONE BATH Brick Home For Sale. Two-car Garage. Storm Cellar. 301 Loretta. Call 847-2645. 1-8tc

FOR SALE: BEN O. KING House at 202 Pulitzer. Contact L. B. Garvin, jr., 823-2235. 34-tfc

THREE BEDROOM HOME FOR Sale: Three bathrooms, glassed-in patio, cellar, two-car garage, two lots. Includes rental office building. 1106 Commerce in Silvertown. Call 823-2146 after 5:00 p.m. 43-tfc

Services

SPRAY ADJUVANT FOR HERBICIDES, Insecticides, and Liquid Fertilizer Applications. Also T-98-D Irrigation Well Cleaner and Conditioner. Get the most from your well this season. Contact John McCammon or Harold Edwards for products or dealership. 847-2537 or 847-2585. 8-1tc

GLEN R. LINDSEY
Agent
Federal Crop Insurance Corp.
Office Located at
605 Lone Star Street in Silvertown 823-2272 847-2557

SAVINGS — INSULATE YOUR own home (it's easy) for savings on energy and extra savings on installation. 1,000 sq. ft. of 6" insulation for only \$170. Caprock Home Center, 455-1193, Quitaque. 2-tfc

SINGER SEWING MACHINES, Vacuum Cleaners, Smith Corona Typewriters, Adding Machines, Kirby Sales and Service. Buy here, service here. Call in Silvertown 823-2333. Office located at 620 Noel in Memphis. Here every two weeks on Thursdays. 21-tfc

H & R BLOCK

Your Nearest H & R BLOCK
Office is Located at
106 WEST MISSOURI STREET
FLOYDADA, TEXAS
Phone 983-5233
4-12tc

SILVERTON SENIOR CITIZENS will do quilting for the public at the Senior Citizens Center.

FOR ALL YOUR
LIFE INSURANCE
HOSPITALIZATION
NEEDS - USE
and
SOUTHLAND LIFE
Archie Castleberry
11th and Washington
Amarillo, Texas

MAC'S BACKHOE SERVICE
Call Harvey McJimsey
Silvertown, Texas

Underground Irrigation Pipe Plastic Gas Pipe RHODE PIPE CO.
823-2458 - 823-2459
Silvertown, Texas

INSULATION INSTALLED AND guaranteed. Fire resistant. Marr Insulation Co. 652-3593, Lockney, or call Flute Hutsell. 42-tfc

SHEAR DELIGHT BEAUTY SALON is now taking appointments Tuesdays through Fridays. Phone 823-2468 Shirley Henderson. 44-tfc

INTERESTED IN PAINTING with Jean Green in Quitaque, call Jan Merrell, 806 455-1466 nights. 8-3tp

CHECK OUR CHEMICAL PRICES. We Have Liquid Fertilizer Available. Lone Star Chemical, 823-2376 or 652-2761. 4-tfc

SOUL-SERVICE: HEAR WEN-dell Winkler preach Christ March 15-19. Silvertown Church of Christ. 6-6tc

DRY CLEANING, LAUNDRY: Briscoe County News is the Silvertown pick-up station for Tulla Laundry and Cleaners. Clothes will be picked up and delivered on Thursdays only. 31-tfc

OUR BUSINESS IS EXHAUSTING . . . Custom Tailpipes for Pickups, Cars, Tractors and Combines. Dual Exhaust a Specialty. **DON'S MUFFLER SHOP** 123 W. California Street Floydada, Texas 983-2273

LET US DO YOUR HERBICIDE and Insecticide Spraying. We have two ground rigs and airplane. Lone Star Chemical.

LOCKNEY MEAT COMPANY Kill Days Monday through Friday **CUSTOM PROCESSING** Wholesale and Retail Meat Half and Quarter cut, wrapped, frozen and fully guaranteed **SAM & KELLY FORTENBERRY** 652-3305
Corner of US 70 and Farm Road 378 South

Wanted

WANTED: 1953 FORD OR CHE-vrolet in running condition. Call 823-2154. 8-tfc

HELP WANTED
URGENTLY NEEDED — 50 people in this area to do sewing in their home. Good income. All ages accepted. Send \$3.00 (refundable) for pattern and instructions.

CORBIN SEWING CENTER
Arts and Crafts Dept.
200 N. Main
Corbin, Ky. 40701

WANT TO BUY: 33 John Deere Cotton Stripper. Bob Reeves, 983-3077. 8-3tp

For Rent

SMALL DITCHING MACHINE and Electric Concrete Mixer For Lease. Fogerson Lumber & Supply. 24-tfc

Lost and Found

LOST: WANDERERS FROM the Father (Luke 15).

FOUND: Heaven's revealed plan for redemption. Hear Wendell Winkler preach Christ March 15-19. Silvertown Church of Christ. 6-6tc

FOUND AT WALTER ARNOLD Place: 1 Steer, branded 7 bar C on right side. Cropped right ear. Red bald faced. Owner can claim by paying feed bill. Call Sheriff's Office or Walter Arnold. 6-3tc

Cards of Thanks

We thank you for the many prayers, calls, cards, flowers and, as always, a special thanks to Bro. Royce Denton.

Also thanks to the kids and teachers of the third grade, sixth grade, and freshman class for the lovely cards and flowers.
Dickie, Homer and Dorothy Vaughn

Abigail,
I love my Valentine!
M.

We would like to express our appreciation on behalf of the Silvertown Volunteer Ambulance Service to Mr. and Mrs. Winston Hamilton for their donation.

Anthony Kingery, President
Bess McWilliams,
Secretary-Treasurer

Thanks for all the help we received in our Heart Fund appeal, to all those who prepared the letters for mailing, those who contributed, and the First State Bank in Silvertown for sealing and stamping the letters.

Your help is appreciated very much.
Century of Progress Study Club and

Norma Birdwell, Chairman,
Briscoe County Heart Fund

I would like to thank all my friends and loved ones for their prayers, cards, calls, visits and concern during my recent stay in the hospital. The love expressed and the prayers answered were felt.
Love,
Tommie Blackerby

I wish to thank each member of the Class of '78 for the beautiful flowers. All your thoughts, prayers, calls and visits really meant a lot. I love each and everyone of yall.
Susan Payne

I want to thank everyone for all the flowers, phone calls, visits, gifts and prayers while I was in the hospital and since I have been home.
Love,
Thelma Reagan

A special thanks to the Class of '75 for the beautiful flowers. Each one of your thoughts and prayers was greatly appreciated

in this time of sorrow. I love and appreciate each one of you.
Brenda Payne Williams

We want to express our deepest appreciation to everyone for the many prayers, visits, beautiful flowers, food, expressions of sympathy, and help during Charlie's illness through the years and during our time of sorrow.

It has all made everything so much easier. We thank you from the bottom of our hearts.

The Charlie Payne Family

SILVERTON YOUNG FARMERS CONSIGNMENT SALE MARCH 28

Wood Memorial Arena
Silvertown, Texas

FOR CONSIGNMENT CALL
Wayne Stephens 847-2616
Alton Riddell 847-2528
G. W. Chappell 847-2681

SILVERTON WELL SERVICE

Our aim is to give the **BEST SERVICE** for the **LEAST MONEY** possible. Come in and let us figure your next job.

823-2061
L. E. Davis Leon Lavy Jack Davis

GET THE RED EDGE

AND
A

12.9% INTEREST RATE

Finance with us at 12.9% or take a \$1000 rebate on all 100+ HP tractors through February 28.

IH
INTERNATIONAL HARVESTER



For Details Contact:

Brown-McMurtry

Implement Company
Your IH Dealer
Phone 823-2441 Silvertown, Texas