

**All Around the Town**

by Mary Ann Sarchet

McCormick Operating Company has filed an intention to drill a wildcat well which will be designated as the No. 1 W. M. Cogdell. The proposed depth is 8300 feet.

The location is 933 feet from north and 2173 feet from west line of Section 192, Block G&M GC&SF survey. This is eight miles northwest of Silverton.

The Bomar wildcat has been drilling and testing near 8000 feet.

The weather continues to plague cotton farmers in this area. About 12 inches of rain has fallen during May and June, with no end in sight. Nighttime temperatures continue to be cool.

Some of the crops have been flooded or hailed out. Lillian Lindsey told me earlier this week that most of the crops that were insured by Farmers Union have received 100% damage.

Rains have been heavier in the area northwest of Silverton at the Doug Forbes place, and lighter on the north side of Tule Canyon.

About 2½ inches of rain has fallen during the past week at Lake Mackenzie, and the lake level has continued to rise slightly. It is getting close to the highest level that it has ever been. On Thursday night of last week a wind and hail storm at the lake accompanied more than an inch of rain. The hail wiped out our grape crop at the lake, and hail combined with wind to do a little damage at the lake office and home of the Neil Taylors, where a TV antenna and door were blown down.

In Silverton, the official rain measurement as recorded by Fred Strange during the week just ended amounted to 3.08 inches. Of this, 1.33 inches fell Thursday, 1.65 on Friday and .10 on Sunday. A light shower crossed town Tuesday night.

What farmers need now is some hot, dry weather. And, yes I know, after two or three weeks of hot, dry weather we'll be begging for some more rain and mountain-like temperatures.

We're never satisfied, are we?  
1982 RAINFALL TO DATE

January	.37
February	.40
March	.94
April	.22
May	6.60
June	5.05
Total to Date	13.58

**L. L. Nelson Buried Here Tuesday**

Funeral services for L. L. Nelson, 81, were conducted at 3:00 p.m. Tuesday at Wallace Funeral Home Chapel in Tulia. Officiating were the Rev. Charles Davenport, pastor of First Baptist Church in Tulia, and Earl Cantwell, minister of the Rock Creek Church of Christ.

Burial was in the Silverton Cemetery, with arrangements directed by Wallace Funeral Home of Tulia.

Mr. Nelson, a retired paint contractor, died at 1:45 p.m. Sunday at Swisher Memorial Hospital in Tulia after a brief illness.

Born April 16, 1901 in Cross Timbers, Missouri, Mr. Nelson lived in Silverton before moving to Tulia in 1926. He was a member of the First Baptist Church.

He married the former Cecil Jane Johnson in Tulia on May 1, 1921.

Survivors are his wife; one daughter, Wynona Jane Nelson of Plainview; three sons, Don W. Nelson of Lubbock, Jimmie W. Nelson of Hobbs, New Mexico, and Darrell L. Nelson of Tulia; one sister, Anna Cordell of San Bernardino, California; six grandchildren and two great-grandchildren.

Pallbearers were Boyd Vaughn, Stewart Johnson, W. O. Johnson, Danny Johnson, Billie Ray Daniels and Jack Dodson.

Mrs. Tommie Harrison of Quitaque visited her brother-in-law and sister, Mr. and Mrs. Frank Yeary, from Friday until Sunday. Mrs. Yeary is recovering from a fall she received December 24. She walked with a walker for six weeks or more, but is getting around now with a cane.



Silverton: Home of Scenic Lake Mackenzie



**Briscoe County News**

VOLUME 74

NUMBER 25

THURSDAY, JUNE 24, 1982

**First Baptist Church To Celebrate Ninetieth Anniversary This Weekend**

Friday, Saturday and Sunday, June 25-27, the First Baptist Church of Silverton will celebrate its nintieth anniversary. The church invites all friends, former members and staff personnel to join any or all services and fellowships.

The church was organized through the labors of Elder W. S. Riddell on the first Sunday in April 1892, with 16 members. They were W. S. Riddell and wife, A. N. Askey and wife, Dr. Isaac H. Watkins and wife, A. Wright, J. N. Northcutt and wife, S. P. Huss and wife, W. A. P. Mathews, and W. H. Stovall and wife. Their first meeting was in the Presbyterian Church building. Through the work of Brother R. E. L. Muncy, a church building was begun in April 1901.

The First Baptist Church of Silverton is a mission-minded

church and has a long history of giving to missions. The first record of mission giving was December 2, 1899, when the church voted to "collect and ship a box to Buckner Orphan's Home." A more recent mission endeavor was in September 1981, when the church sent a six-member team to Recife, Brazil.

Former pastors, music leaders and members will be participating in helping bring back memories of years past. These include Carlos McLeod, C. H. Murphy, Clyde Cain, W. H. Jackson, Don Ledbetter, Dan Shaeffer, Fred O'Neil, Mabry Greenhaw, Debbie O'Neil, Kay Cain, Danna Coleman and Tim Wilson. During each service a brief bit of history will be given—a chance that each might find a memory of family or friends.

**SCHEDULE OF ACTIVITIES**

**Friday, June 25**

6:30 p.m.—Salad Supper. Church Fellowship Hall

8:00 p.m.—Worship Service  
Carlos McLeod, preacher  
Don Ledbetter, missions at home

Special music by a ladies group

**Saturday, June 26**

8:00 p.m.—Worship Service  
C. H. Murphy, preacher  
Jimmy Burson, special music  
Shirley Reynolds and Mabry Greenhaw, special music

After Service — Homemade Ice

**Vacation Bible School Begins Here Monday**

Vacation Bible School will open Monday and continue through Friday at the First United Methodist Church in Silverton. The hay wagons will pick up kids beginning at 8:00 a.m. and will deliver them back home beginning at 11:30 a.m.

Theme of this year's Vacation Bible School is "A Celebration of the Power of God's Love." The purpose is to celebrate the power of God's love and experience ways to share that love across generations.

Chairperson of the VBS is Vicki Bean. Those who will assist her are Sheryl Weaver, song leader; Brad West and Rev. Jene Greer, recreation; Connie Smith and Ann West, arts and crafts; Vickie Kiker and Venita Asebedo, nursery; Gail Wyatt and Tammi Edwards, three and four year olds; Valeria Weaver and Lillie Greer, five and six year olds; Tina Nance and Donna Tomlin, first and second grades; Juannah Jennings, third and fourth grades; Von Ann Mercer, fifth and sixth grades.

Drivers of the hay wagons will be Mike Mercer, Jerry Bean, Jerry Millhollon, Rev. Greer, Wayne Nance, Max Weaver, Earnest Kiker, Bill Strange and Harold Edwards. Brad West and Venita Asebedo will ride the hay wagons every day to help watch the little ones.

Refreshments will be served every morning. Kitchen workers will be Vicki Bean, Carlye Hill, Patsy Towe, Mrs. Cushing, Norma Payne, Ernestine Meier, Joy Stodghill, Geneva Griffin, Zelma Lee Mayfield, Pauline Benefield, Eloise Strange, Agnes Seaney, Ellen Edwards, Annell Davis, Jewel Lowrey, Paula Bomar, Martha Millhollon, Bonnie May, Fay

Cream and Cake in the Church Fellowship Hall

**Sunday, June 27**

9:45 a.m.—Sunday School  
11:00 a.m.—Worship Service

☆ ☆ ☆

Clyde Cain, preacher  
Debbie and Fred O'Neil, special music

Kay Cain, special music

12:30 p.m.—Lunch in the Silver-

☆ ☆ ☆

ton School Cafeteria (Meat will be furnished)

3:00 p.m.—Worship Service

W. H. Jackson, preacher  
Danna Coleman, special mu-

**NEED MORE TO SIGN UP FOR PRESSURE COOKER GAUGE TESTING**

Call the Extension Office, 823-2343, today if you want your pressure cooker gauge tested. There are only 12 cookers on the list, and 25 are needed before the testers will come from Lubbock.

The testing is scheduled for Saturday, June 26, but will be cancelled if more do not call in. Cost is \$3.50 per cooker.

Mr. and Mrs. Namon Phelps of Farmington, New Mexico visited his brother-in-law and sister, Mr. and Mrs. Frank Yeary, Wednesday and Thursday of last week.

**Ambulance Service Members Recognized By PEMSS**

Three members of the Silverton Volunteer Ambulance Service have received special recognition by the Panhandle Emergency Medical Services System for outstanding treatment of a patient on April 15, 1982.

Anthony Kingery was chosen as Paramedic of the Month for June, and Jerry Patton and James Edwards were chosen as Emergency Medical Technicians of the Month for June. They were nominated for the honor by Paramedic Lynn Frizzell and Secretary - Treasurer - EMT Helen Strange, who are also members of the Silverton Volunteer Ambulance Service.

In recommending the three for recognition, Frizzell and Mrs. Strange said that the superior pre-hospital treatment on A. W. James is believed to be the reason he is alive today.

The emergency call was received at 2:00 p.m. on April 15, 1982 to the accident site seven miles northeast of Silverton where Mr. James was working in a hydraulic bucket with Swisher Electric Cooperative on high voltage lines. Mechanical problems had resulted in his falling approximately 35 feet.

Upon arrival, patient assessment showed multiple chest injuries. He had a flail chest and was developing pneumothorax with subcutaneous emphysema which had progressed from the chest into the neck and upper arms. A cervical collar was applied. Chest sounds showed diminished sounds bi-laterally with great respiratory difficulty. Patient had blood completely obstructing his nasal passages and also blood in his mouth. Patient's mouth was suctioned to facilitate breathing, and he was placed on high concentration of oxygen at 15 LPM.

Vital signs upon arrival showed a pulse rate of 120 per minute,

☆ ☆ ☆

respiration of 30 per minute and blood pressure of 120/60. Patient was found to have a suspected fracture of the left femur, a traction splint was applied, and patient was placed on a scoop stretcher. Patient was loaded into the unit where he was placed on EKG monitor and IV was started.

Patient was transported to the Briscoe County Clinic in Silverton but this facility did not have chest tube capacity. Enroute it was confirmed by radio that Swisher Memorial Hospital had capacity to place chest tube in patient. It was determined that patient could not survive without a chest tube because of the distance to the Amarillo Emergency Receiving Center.

The unit stopped in Tulia where Dr. L. S. Foreman placed a chest tube in left side with a water seal type appliance. Patient was transported on to the AERC at Northwest Texas Hospital. Enroute patient developed pneumothorax in the other lung.

The patient spent approximately three weeks in the intensive care unit. At this time, he has returned to his home and is continuing to improve.

Kingery is serving his second term as president of the Silverton Volunteer Ambulance Service. Patton is a charter member of the ambulance service and is also a charter member of the Panhandle Association of Emergency Medical Technicians. Edwards is one of the newest EMTs in the local ambulance service, having finished his training in December of 1981.

PEMSS congratulated the three medical volunteers and said, "we commend you on your efforts to make the slogan, 'A system to save a life,' a reality." The Silverton Ambulance Service is very proud of these and its other volunteers.

☆ ☆ ☆



First building which housed the First Baptist Church in Silverton was built in 1901. Organized in 1892, the church is observing its nintieth anniversary this week.

**Junior High Girls Win Honors At Basketball Camp**

Staci Chappell, DeLynn Fitzgerald, Regina Myers, Tonnette Miller, Tara Nance, DeLyn Patton, Suzann Settle and Jeannita Stephens spent last week attending the Wayland Flying Queens' Basketball Camp in Plainview. Tonnette Miller made the all-star team for seniors and also

received the award for Most Improved Player. On the junior team, consisting of girls 12 years old and under, Suzann Settle received the award for Best Play Maker and also for Best Set Shot. DeLyn Patton received the Best Hustler award. Regina Myers, Suzann Settle and DeLyn Patton also made the all-star team for juniors.

One hundred fifty girls from Panhandle towns attended the camp.

**SILVERTON SCHOOL HOMEcoming IS BEING HELD AUGUST 14**

Plans have been made for an exciting 1982 Silverton School Homecoming Saturday, August 14.

Letters are being mailed this week and information concerning agenda will be included.

The classes of 1933, 1942, 1957, 1962 and 1972 will be celebrating their 50th, 40th, 25th, 20th and 10th anniversaries with class reunions.

Please mark your calendars for this special weekend.

Perkins, Winnie Smith, Patsy Towe and Darrah McCammon.

The Bible School program will be presented Friday, July 2, at 11:30 a.m. All parents and friends are invited to attend. Following the program, everyone is invited to bring a sack lunch and join the group for a picnic. Tea and koolade will be provided.



ANTHONY KINGERY

JAMES EDWARDS

JERRY PATTON



(SECD-045280)  
 PUBLISHED EVERY THURSDAY AT SILVERTON, TEXAS 79257  
 BY CHARLES AND MARY ANN SARCHET  
 SECOND CLASS POSTAGE PAID AT SILVERTON, TEXAS 79257  
 POSTMASTER: SEND ADDRESS CHANGES TO BRISCOE COUNTY  
 NEWS, BOX 130, SILVERTON, TEXAS 79257  
 Subscription Rate Per Year, Briscoe and adjoining Counties ... \$6.50  
 Elsewhere, Per Year ... \$7.50  
 CHARLES R. SARCHET PUBLISHER  
 MARY ANN SARCHET EDITOR

## Pee Wee, Little League Teams Organized Here

Pee Wee and Little League players have been divided into the following teams:

**PEE WEE DIVISION**  
**James Edwards, Coach**  
 Brian Breedlove, Robby Weaks, Leslee Weaks, Amy Ramsey, Abel Maciel, Stan Gamble, Russ Baird, Kristi Bean, Russ Baird, Stan Gamble, Wil Bomar, Stoney Hubbard, Elvira Leal

**Dale McWaters, Coach**  
 Christi McWaters, Gwen Clardy, Justin McFall, Langdon Reagan, Lance Bradford, Blake Eddleman, Terry Miller, Ulamay Crawford, Gabriel Nevarez, Michelle Whitfill, Jess Brannon, Braden Towe, Colby Self

**Dana Martin, Coach**  
 Brian Martin, Zane Henderson, Penni Fogerson, Wayne Martin, Kayla Ramsey, Steven Moreno, Bradley Brunson, Gilbert Moreno, Trent Smith, Ashleigh Wyatt, Kami Martin, Jesse Moreno, Julie Towe

**Sally Grimland, Coach**  
 Jennifer Grimland, Jeffrey Grimland, Monica Arnold, Jeff Smith, Casey Frizzell, Brian West, Frank Ramirez, Michael Hill, Richard Leal, Horacio Loya, Richard Chapa

**LITTLE LEAGUE DIVISION**  
**Jimmy Dunn, Coach**  
 Ricky Clardy, Tonya Clardy, Neal Edwards, Michelle Crawford, Teddy Hubbard, Harold Crawford, Edward Moreno, Jon Pigg, Julia Couch, Clay Mercer, Denny Hill

**Dale McWaters, Coach**  
 Missy Davis, DeLynn Fitzgerald, Tracy Tomlin, Santos Segura, DeLyn Patton, Brandon Eddleman, Tara Nance, Robbie McWaters, Will Rowell, Stephanie Ramirez, Tonya Baird

**James Edwards, Coach**  
 Kirk Couch, Wayne Henderson, Tonnette Miller, Mitch Clardy, Clay Schott, Gabe Patino, Rhett

### YOU ARE INVITED

TO SEE OUR  
 LARGE SELECTION  
 OF PAPER ITEMS  
 FOR THE BRIDE

WEDDING INVITATIONS  
 100 For \$13.90 and up  
 NAPKINS, GUEST BOOKS  
 THANK YOU NOTES  
 • LATEST STYLES •

BRISCOE COUNTY NEWS

Montague, Jamie Frizzell, Bryan Ramsey, Kendal Minyard, Tonia Perkins

**Linda Minyard, Coach**  
 Avonna Miller, Alison Grimland, Brad West, Keely Burson, Kartrice Minyard, Anthony Minyard, Shannon Bingham, Kim Burson, Flip Baker, Scott Davis, Joey Leal

### GAME SCHEDULE

**June 24**  
 6:30—James Edwards vs. Sally Grimland

7:15—Dale McWaters vs. Dana Martin

8:00—Linda Minyard vs. Dale McWaters

9:00—James Dunn vs. James Edwards

**June 29**  
 6:30—Dale McWaters vs. Sally Grimland

7:15—James Edwards vs. Dana Martin

8:00—James Dunn vs. Linda Minyard

9:00—James Edwards vs. Dale McWaters

**July 1**  
 6:30—James Edwards vs. Dale McWaters

7:15—Sally Grimland vs. Dana Martin

8:00—Dale McWaters vs. James Dunn

9:00—James Edwards vs. Linda Minyard

### Young Farmers Discuss Rodeo

On Thursday, June 10, Silverton Young Farmers held their regular meeting in the Silverton School Vocational Agriculture Department.

The Briscoe County Birthday Celebration to be held August 12-13-14 was discussed. The club voted to continue to have the parade and barbecue on Thursday of the celebration.

Stock producer Charlie Thompson of C Bar T of Lubbock will furnish the stock for the rodeo. Nightly dances will be held on the concrete slab at Silverton Elevators. The Silverton Volunteer Fire Department will have the concession stand at the dances.

Wayland Fitzgerald reported on the progress on the community center.

Members discussed and voted to repair the fence at the Sil-

### Sign-Up Underway For Electric Camp

4-H's 14-19 years of age may sign up to attend 4-H Electric Camp at Cloudcroft, New Mexico July 19-23.

Three boys and three girls may participate from Briscoe County along with those from the 19 other counties in the South Plains District.

All expenses for the camp, except for transportation and a project fee, are sponsored by Southwestern Public Service Company. Cost of bus fare and insurance is \$45.00 and a project fee of \$5.00 covers cost of an electric item made at camp.

County Extension Agent Lynda Fogerson will attend the camp as agent chaperone. Call the Extension office, 823-2343, to put your name on the list. The first on the list get first chance to attend. Deadline for the sign-up is July 9.

4-H activities are open to youth regardless of race, color, sex, religion, socio-economic level, or national origin.

### New Arrival

Rev. and Mrs. Dennis Williams are parents of a daughter, Krysta Lynne, born June 7 in Fort Worth. She weighed five pounds and fourteen ounces.

Grandparents are Mr. and Mrs. Hillary Williams of Pasadena, Texas and Mrs. Norma Payne of Silverton. Great-grandparents include Charlie Bates of Clarendon, Mrs. Syble Teeple of Silverton and Mrs. Ethel Payne of Matador.

Those attending were Jerry Baird, Hand Baird, Jerry Bean, Calvin Shelton, Wayland Fitzgerald, Tommy Bullock, Abel Asebedo, Walter Hill, Donnie Perkins, Fred Hill, Clinton Dickerson, Tobe Riddell, Bill Reid, G. W. Chappell and Wayne Stephens.

**BUYING?  
 SELLING?  
 CHECK OUT THE...**

# CLASSIFIED ADS

## OFFICE SUPPLIES

## COMMERCIAL PRINTING

Letterheads, Envelopes, Statements, Calling Cards



## First State Bank

SILVERTON, TEXAS

# OFFERS THE FOLLOWING SERVICES

**N O W ACCOUNTS**

**FREE: SOCIAL SECURITY DIRECT DEPOSITS**

**PASSBOOKS SAVINGS**

**FREE: CHECKING TO SENIOR CITIZENS (65 and older)**

**REGULAR CERTIFICATE OF DEPOSITS**

**MONEY MARKET CERTIFICATE OF DEPOSITS (at government rates)**

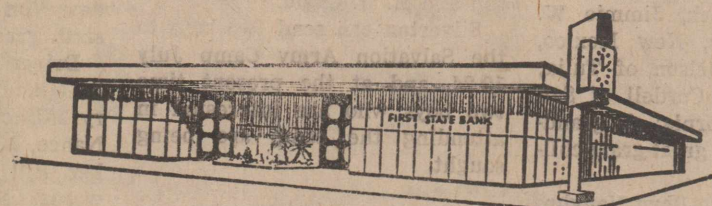

We invite you to use our Bank-by-mail Service and Wire-Transfer Service.

## Statement Of Nondiscrimination

Swisher Electric Cooperative, Inc. has filed with the Federal Government a Compliance Assurance in which it assures the Rural Electrification Administration that it will comply fully with all requirements of Title VI of the Civil Rights Act of 1964 and the Rules and Regulations of the Department of Agriculture issued thereunder, to the end that no person in the United States shall, on the ground of race, color, or national origin, be excluded from participation in, be denied the benefits of, or be otherwise subjected to discrimination in the conduct of its program and the operation of its facilities.

Under this Assurance, this organization is committed not to discriminate against any person on the ground of race, color or national origin in its policies and practices relating to applications for service or any other policies and practices relating to treatment of beneficiaries and participants including rates, conditions and extension of service, use of any of its facilities, attendance at and participation in any meetings of beneficiaries and participants, or the exercise of any rights of such beneficiaries and participants in the conduct of the operations of this organization.

Any person who believes himself, or any specific class of individuals, to be subjected by this organization to discrimination prohibited by Title VI of the Act and the Rules and Regulations issued thereunder may, by himself or a representative, file with the Secretary of Agriculture, Washington, D. C. 20250, or the Rural Electrification Administration, Washington, D. C. 20250, or this organization, or all, a written complaint. Such complaint must be filed not later than 180 days after the alleged discrimination, or by such later date to which the Secretary of Agriculture or the Rural Electrification Administration extends the time for filing. Identity of complainants will be kept confidential except to the extent necessary to carry out the purposes of the Rules and Regulations.

Swisher Electric Cooperative, Inc.

P. O. Box 67

Tulla, Texas 79088



## Clay Named Head Cage Mentor At Hale Center

Randy Clay, a member of the Hale Center coaching staff for the past two years, has been pro-

moted by the School Board of Trustees to boys head basketball coach.

He also will serve as an assistant football coach on the staff of Coach Don Mullins, athletic director and head football coach.

Clay has served as junior high coach, assistant football coach and assistant varsity basketball coach for the past two years, making a good impression from

the standpoint of coaching ability, character and leadership ability.

A former outstanding high school athlete, he was reared in Silverton and is a 1976 graduate of Silverton High School. He received his degree at Wayland Baptist University in 1980, with a major in physical education and a minor in history.

His wife, the former Kelly Maddin, was a starter on the 1979 Hale Center State Champion Basketball Team. Daughter of Mr. and Mrs. Don Maddin, she won all-district honors in basketball and graduated from Hale Center High School with the Class of 1979.

The Clays have two sons, Kaleb, who is 20 months old, and Joshua, who is eight months old. Coach Clay is the son of Mr. and Mrs. Lee Clay of Silverton.

"We're happy to promote a well-deserving member of our own coaching staff to the head basketball post," said Superintendent Marlin Dodds. "We're confident that Randy is well qualified for the challenge, and we're well-pleased with our decision to entrust him with the head coaching duties in basketball."

Mr. and Mrs. Tom Olive of Aurora, Colorado and Mr. and Mrs. Bob Olive of Petersburg have been recent guests of their sister, Betty Olive.

## Public Invited To Marker Dedication

You are cordially invited to the dedication of the Della Plains historical Marker June 25, 1982. An open house will be held from 10:00 a.m. until 2:00 p.m. in the Floyd County Historical Museum in Floydada.

The dedication ceremony will begin at 2:00 p.m. five miles north of Floydada on State Highway 207. Dedication program will include Milton Smith, opening prayer; Tillman Reeves, speech; Dr. Kline Nall, speech; J. W. Bedingfield, closing prayer.

## Tea Room To Open In Floydada Soon

The Cora Lee Shipley home on Main Street in Floydada is being remodeled and will be opened around the first of July as a unique tea room and gift shop.

Owners are Frances Easter and Elaine LaBaume.

Named the Olde White House, the restaurant will be open from 10:00 a.m. until 4:30 p.m. Monday through Friday. Lunch will be served from 11:00 a.m. until 2:00 p.m.

THURSDAY, JUNE 24, 1982

BRISCOE COUNTY NEWS

PAGE THREE

## SENIOR CITIZENS CENTER

### HOSTESSES FOR JULY

Thursday, July 1—Pauline Benefield  
Friday, July 2—Luree Burson  
Monday, July 5—Lorene Voyles  
Thursday, July 8—Anne Bryant  
Friday, July 9—Frances Kellum  
Monday, July 12—Bertha Rhoderick  
Thursday, July 15—Marie Boling  
Friday, July 16—Monthly Luncheon  
Monday, July 19—Mary Rampley  
Thursday, July 22—Lois Nance  
Friday, July 23—Neva Garvin  
Monday, July 26—LaNell Hill  
Thursday, July 29—Agnes Sealey  
Friday, July 30—Flo Fitzgerald

Coffee, tea and the "pastry of the day" will be served in the morning and afternoon.

"Since both of us either are teaching or have taught," Mrs. LaBaume said, "we will be open later in the afternoon especially for the teachers and school personnel." Mrs. LaBaume is the daughter of Mr. and Mrs. Ashel McDaniel of Silverton.

The house, with its high ceilings and sculptured glass windows, will be decorated with antiques which will be for sale along with a line of gift items.

## MAILING ENVELOPES

with hundreds of sealed air bubbles to protect the most fragile shipment waterproof

Small No. 1 7½"x12" 54c each  
Medium No. 5 10½"x16" 77c each  
Large No. 7 14½"x20" \$1.17 each

BRISCOE COUNTY NEWS

## WHY BUY A GAS GRILL NOW?

Now is a great time to buy a new gas grill. Choose from 7 quality models... save a big 20%... and take the heat out of your kitchen, too.

You'll really enjoy the convenience of cooking out with a natural gas fired grill... love the flavor of outdoor cooking without the mess of charcoal or the hassle of LP tanks.

Order your gas grill from any Energas employee now and make the most of summer.



### PATIO KITCHEN

PK grills provide the convenience of natural gas fired barbecuing... have heavy top and bottom aluminum castings and H-shaped stainless steel burners for years of long wear... and exclusive Range Rock briquettes with controlled porosity for even heat and less flare-up.

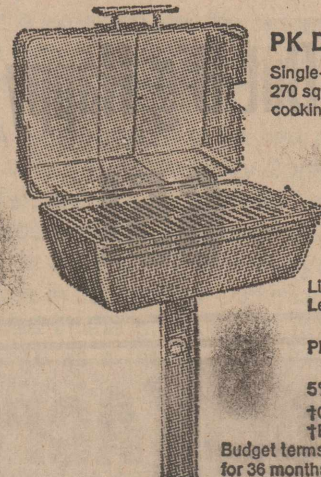

**PK DELTA 1**  
Single-burner model with 270 sq. in. chromed steel cooking grid.

**ONLY \$6.85 PER MONTH\***

List price ..... \$155.00  
Less 20% ..... -31.00  
124.00  
Plus installation ..... 70.00  
194.00  
5% sales tax ..... 9.70  
†CASH PRICE ..... \$203.70  
†BUDGET PRICE\* ..... \$246.60  
Budget terms: no down payment, \$6.85 per month for 36 months.

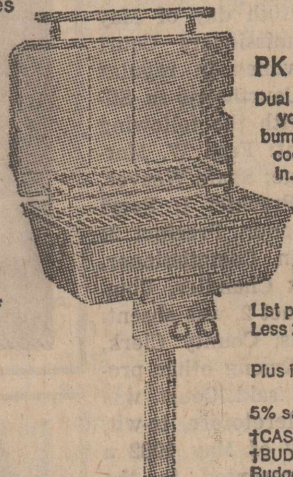

**PK REGENT 1**  
Dual burner and controls let you use one-half or all of burner; 325 sq. in. cast iron cooking grid, plus 120 sq. in. chromed steel step-up grid for warming.

**ONLY \$8.91 PER MONTH\***

List price ..... \$228.00  
Less 20% ..... -45.60  
182.40  
Plus installation ..... 70.00  
252.40  
5% sales tax ..... 12.62  
†CASH PRICE\* ..... \$265.02  
†BUDGET PRICE\* ..... \$320.76  
Budget terms: no down payment, \$8.91 per month for 36 months.



**JET CHEF 4020**

Two individually controlled burners in this top-of-the-line grill with 375 sq. in. cooking grid plus 110 sq. in. raised warming rack, accurate sealed temperature gauge, and all-weather shell.

**ONLY \$13.63 PER MONTH\***

List price ..... \$395.00  
Less 20% ..... -79.00  
316.00  
Plus installation ..... 70.00  
386.00  
5% sales tax ..... 19.30  
†CASH PRICE\* ..... \$405.30  
†BUDGET PRICE\* ..... \$490.68  
Budget terms: no down payment, \$13.63 per month for 36 months.

### DUCANE

Ducane cast aluminum grills feature top-ported stainless steel burners, which last longer and save gas... porcelainized steel cooking grids... and a unique coal grate designed to prevent flare-ups and grease collection at the bottom of the firebox. Some models have Rotis-A-Grate, a separate vertical burner for rotissing from behind the meat.

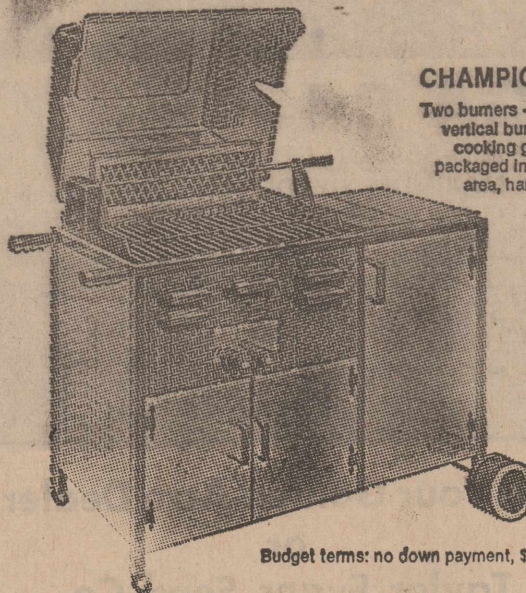

**CHAMPION 4000**

Two burners — one main and one Rotis-A-Grate vertical burner, electronic ignition, 310 sq. in. cooking grid, rotissing motor and spit — all packaged in an elegant cart with large storage area, hardwood side shelf, heavy duty dual wheels, and connection hose.

**ONLY \$21.67 PER MONTH\***

List price ..... \$711.00  
Less 20% ..... -142.20  
568.80  
Plus installation ..... 45.00  
613.80  
5% sales tax ..... 30.69  
†CASH PRICE\* ..... \$644.49  
†BUDGET PRICE\* ..... \$780.12  
Budget terms: no down payment, \$21.67 per month for 36 months.

**CHALLENGER 800**  
Single-burner model with 310 sq. in. cooking surface.

**ONLY \$8.57 PER MONTH\***

List price ..... \$216.00  
Less 20% ..... -43.20  
172.80  
Plus installation ..... 70.00  
242.80  
5% sales tax ..... 12.14  
†CASH PRICE\* ..... \$254.94  
†BUDGET PRICE\* ..... \$308.52  
Budget terms: no down payment, \$8.57 per month for 36 months.

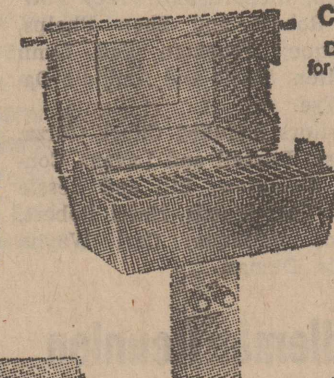

**CHALLENGER 1500**

Dual burners, dual controls — one for each side, which saves gas when you don't need to use the total cooking surface of 409 sq. in.

**ONLY \$12.27 PER MONTH\***

List price ..... \$347.00  
Less 20% ..... -69.40  
277.60  
Plus installation ..... 70.00  
347.60  
5% sales tax ..... 17.38  
†CASH PRICE\* ..... \$364.98  
†BUDGET PRICE\* ..... \$441.72  
Budget terms: no down payment, \$12.27 per month for 36 months.

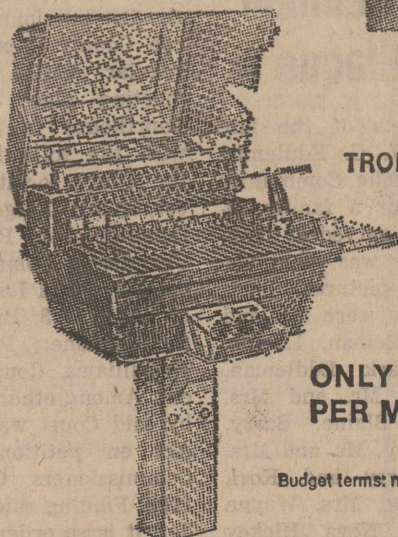

**TROPHY 2002**

Three burners — two main and one Rotis-A-Grate vertical burner, electronic ignition, 310 sq. in. grid, rotissing motor and spit, and hardwood side shelf.

**ONLY \$16.45 PER MONTH\***

List price ..... \$495.00  
Less 20% ..... -99.00  
396.00  
Plus installation ..... 70.00  
466.00  
5% sales tax ..... 23.30  
†CASH PRICE\* ..... \$489.30  
†BUDGET PRICE\* ..... \$592.20  
Budget terms: no down payment, \$16.45 per month for 36 months.

### JACUZZI

Jacuzzi cast aluminum grills feature Char-Brown enamel finish, rust-resistant porcelainized cast iron cooking grids, and cast iron and nickel alloy burners.

## CALLIGRAPHY

NoNonsense Pen by Sheaffer

The centuries-old art form that makes all your writing more distinctive.

Set 1 - Pen and three nibs - - - - \$5.95

Set 2 - Pen, three nibs, 14 skip ink cartridges, ruled calligraphy practice pad, calligraphy booklet - - - - - \$9.95

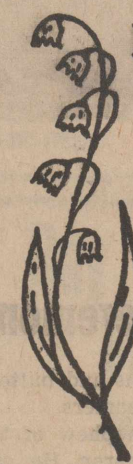

Distinctive

Wedding

STATIONERY

By



Carlson Craft

INVITATIONS and ANNOUNCEMENTS  
NAPKINS  
BRIDAL BOOKS  
ACCESSORIES

Fast Service,  
Beautiful Styles,  
Reasonably Priced!



WE HAVE JUST RECEIVED A

## NEW SHIPMENT OF GREETING CARDS

Sympathy, Get-Well, Birthday, All Occasion  
BUY BY THE BOX,  
IT'S CHEAPER

## NOW ORDERING

Custom Stampers

Pre-Inked, Re-Inkable  
No Stamp Pad Needed

Four Colors to Choose From—  
Black, Red, Blue, Green



Phone 823-2333  
Silverton, Texas

ASK ANY **ENERGAS** EMPLOYEE

\* Budget terms available at 12.75% annual interest on declining balance.  
† Prices include sales tax and normal post-type installation, except for Ducane Champion 4000.

Sale ends July 31, 1982.





MR. AND MRS. BRENT W. BEAN

## Pickens - Bean Vows Exchanged Recently In Lubbock Church Ceremony

Miss Jan Renae Pickens became the bride of Brent Wade Bean Saturday, May 22, at the Ford Memorial Chapel of the First Baptist Church in Lubbock. Bob Utley, pastor of Lubbock's Trinity Baptist Church, performed the ceremony.

The bride is the daughter of Mr. and Mrs. Eugene Pickens of Fort Worth. The bridegroom is the son of Mr. and Mrs. Walter Bean of Silverton, and the grandson of Mr. and Mrs. Hillburn Casey of Lockney and Mrs. Susie Autry of Silverton.

The ceremony was performed before a background of candelabra garlanded with greenery, white tapers and pink satin ribbon.

Selected nuptial music was provided by Mrs. L. B. Garvin, jr., of Silverton, organist. She also accompanied Scott Creswell as he sang "Flesh of My Flesh" and "That's The Way."

Given in marriage by her father, the bride wore a copy of a Michele Piccione dress made by her mother. The fitted bodice with a scalloped V-neck, was made of French lace sprinkled with seed pearls. The long tapered sleeves were also made of lace and closed at the wrists with tiny covered buttons. The back of the dress also was closed with tiny covered buttons from the neckline to the waist. The A-line skirt which swept into a chapel length train was made of organza over satin crepe.

Her waist-length veil was attached to a wreath of silk flowers. The bride's bouquet was a cascade of pink roses, stephanotis, white mums, white buttons and baby's breath showered with white streamers.

Mrs. Sidney Johnson of Azle, sister of the bride, was matron of honor. Miss Marian Massey of Mansfield and Miss Maureen Ball of Azle were bridesmaids. Miss Lisa Anderson of Houston, cousin of the bride, was a junior bridesmaid.

All attendants wore identical formal gowns of dusty pink satin crepe with V-necks, ruffled sleeves and self-tie belts. Each carried a nosegay of mini pink carnations and white mums with white ribbon.

nations, white mums and buttons with long pink streamers.

Steve Johnson, nephew of the bride, was ring bearer. He carried a lace-trimmed heart-shaped pillow.

Best man was Jeff Jones of Silverton. The groomsmen were Kyle Bean and Casey Bean, brothers of the groom. Candlelighters and ushers were Larry Tarver of Lubbock and David Mc-Mahan of Princeton.

The bride's mother wore a dusty rose dress made of sheer crepe. It buttoned on the left shoulder with tiny covered buttons. The sleeves were three-quarter length and were gathered at the shoulders.

The groom's mother wore a baby blue dress of polyester designed with accordion pleated skirt and lace bodice. It was covered with a waist-length jacket of lace with sheer crepe sleeves. Both mothers and grandmothers wore corsages of mini pink carnations and white mums with white ribbon.

### RECEPTION

A reception hosted by the bride's parents followed the ceremony. The bride's table was covered with a lace cloth over white. The lace was scalloped with pink bows at the corners and at the center of the table. All appointments were silver. The three-tiered wedding cake was decorated with pale pink flowers and was topped with a miniature china bride and groom. Also served were pink chocolate hearts, white rosette mints and finger sandwiches.

The groom's table was covered the same as the bride's table. German chocolate cake in the shape of a "B" and coffee were served. The centerpiece was a large decorative jar of jelly beans made by the groom's aunt. Mrs. Dub Mercer of Lockney. All appointments were silver.

Miss Rebekka Sanders of Lubbock, cousin of the groom, distributed rice bags to the guests.

Members of the houseparty were Mrs. Nellie Goggans of Azle, Miss Kelli Graves of Fort Worth, Miss Mary Anne Reese of Houston, Miss Susan Clark of Dallas, and Miss Callie Robinson of Clovis.

### REHEARSAL DINNER

Mr. and Mrs. Walter Bean, parents of the groom, hosted the rehearsal dinner at the Gridiron on May 21. The tables were decorated with farm scenes made of brass. Pink and white cut flowers accented the tables.

### FOR TRAVELING

The bride's going-away dress was of dusty rose organza over dusty rose satin crepe. She added a corsage of pink roses, stephanotis, baby's breath and white buttons with white ribbon.

Following a trip to Colorado Springs, the couple is at home in Lubbock. The bride is a graduate of Azle High School and is a senior at Texas Tech, majoring in home economics education. The groom is a graduate of Silverton High School and Texas Tech University, and is currently working on his master's degree in plant and soil science.



Officers and members of March of Time Study Club pictured at the Golden Anniversary Tea were (left to right) Anna Lee Anderson, Jewell Lyon, Luree Burson, Iris Burson, Mattye Mayfield and Jackie Mercer. —Briscoe County News Photo

## March Of Time Study Club Celebrates Golden Anniversary Tea

The March of Time Study Club members were privileged to celebrate the club's golden anniversary recently, at a tea in the Pioneer Room of First State Bank.

All the members greeted the guests as they entered and there was a melodious combination of merry surprise, happy satisfaction and joyous laughter as members, former members and special guests met to celebrate the occasion at the federation tea. Anna Lee Anderson directed the registration.

Luree Burson, club president, welcomed everyone to this occasion honoring the former members of the March of Time Study Club. Her theme for the club year has been "Honoring the Pleasures of Our Fifty Years." She recognized the Caprock District President of the Texas Federation of Women's Clubs, Annell Davis, and members of the other federated clubs of Silverton, past and present, L. O. A. Junior Study Club, Highland Study Club, Century of Progress Study Club, 1925 Study Club and 1952 Study Club.

Correspondence (and a limerick) was read from former club members who could not be present for the tea. Jewell Lyon gave the devotional and led the group in prayer. Iris Burson narrated the March of Time history of programs and projects. Her program was entitled "Pleasure in Our Golden Anniversary." It was the club's pleasure to be organized in 1930 and federated in 1931. The club projects for community and civic activities and for the Texas Federation of Women's Clubs have been varied and many, but the largest and most long standing ones have been the public library and cemetery assistance. These projects were nurtured by cake sales, individual activities and club participation, and many members remember "four quarters for headquarters" (for the state clubhouse boiler).

Three wars have ravaged the trend of action and concentration of the club: the Vietnam and Korean conflicts and World War II (meetings were curtailed during this time and reorganization was constructed). Programs were pleasures during the fifty years. Many studies were delved into with much research but the fun times were full of laughter. A fashion review of a pattern company's garments were modeled and a distinct program was the making, creating and modeling of hats. The hats were from any and every source—from bits of treasures in the family attic (serious to the ridiculous, like sewing notions all over the brim and crown)—to the gleanings of the prairie surface. Every member wore her creation to the local drug store after the meeting at which they were modeled.

Toward the end of this program, a necrology list of former members was read. Pat Whitfill, a former member, read her original poem, "I Love My Club," which had been presented at the President's Luncheon on May 18, 1967.

Refreshments were served from a table laid with a white cloth edged with lace. The centerpiece was a silk arrangement of blue and white, the club's colors.

Mr. and Mrs. Berton Hughes were in Roscoe all last week with their grandchildren, Amy Lynne and Matthew, while Rev. and Mrs. Randy Hughes attended the Southern Baptist Convention in New Orleans.

Saturday, Mr. and Mrs. Berton Hughes drove to Memphis and joined Mr. and Mrs. Hubert Hall and they all went to Vernon to help their brother, Gayle Renfro, celebrate his 48th birthday with dinner and a party at the Canton Cafe Saturday evening. All his brothers and sisters were there to help him celebrate the occasion. The Hughes returned to Silverton Monday morning.

Mrs. Mildred Thompson was released from the Amarillo hospital where she had undergone surgery for a pinched nerve in her neck last Friday, and is continuing to recuperate in the home of her daughter and granddaughter, Mrs. Helen Strange and DeAnn, in Silverton. She will be wearing a neck brace for about three months.

Clarendon; Mr. and Mrs. W. C. Eddleman, jr., Eureka, California; Mr. and Mrs. Murry Morrison and Joe, Mrs. Murry Wayne Morrison, Colvin, Criss and Cari, Bobo and Tennille Morrison and Ruby Cushenberry, Quitaque.

### PETITION FOR SPECIAL ELECTION THE STATE OF TEXAS BRISCOE COUNTY

On this the 10th day of May 1982 the Commissioners Court of Briscoe convened in regular session in the Courthouse in Silverton, Texas with the following members present: Fred W. Mercer, County Judge; Shafe Weaver, Commissioner, Precinct 1; Beryl Long, Commissioner, Precinct 3; Bryant Eddleman, Commissioner, Precinct 4; Jack Chandler, Commissioner, Precinct 2, was absent. Bess McWilliams, County Clerk, being present. Among other proceedings had by said Court was the following: Heretofore, to-wit, on the 10th day of May 1982 a petition was presented to the Commissioners Court of Briscoe County, Texas duly signed by 15 freeholders and qualified voters residing in a portion of election Precinct No. 3, for the purpose to prohibit the running at large of cattle in part of Commissioners Precinct No. 3, Briscoe County, Texas.

In compliance with Section 143.002 Vernons Texas Codes Annotated (Volume No. 2 Agriculture) action on petition will take place at the next Regular Session of the Commissioners Court.

### ORDER FOR SPECIAL ELECTION THE STATE OF TEXAS BRISCOE COUNTY

On the 14th day of June 1982, the Commissioners Court of Briscoe County, Texas, convened in regular session at the regular meeting place thereof at the Courthouse in Silverton, Texas with the following members of the Court, to-wit: Fred W. Mercer, County Judge; Shafe Weaver, Commissioner, Precinct 1; Jack Chandler, Commissioner, Precinct 2; Beryl Long, Commissioner, Precinct 3; Bryant Eddleman, Commissioner, Precinct 4; Bess McWilliams, County Clerk, present. Among other proceedings had by said Court was the following. Act on petition presented to Commissioners Court May 10, 1982. Finding said petition in order, it is so ordered by the Commissioners Court of Briscoe County that an election be held in said County on the 17th day of July 1982 which is more than 30 days after Election ordered by the Court.

**NOTICE OF SALE**  
THE STATE OF TEXAS  
COUNTY OF SWISHER  
KNOW ALL MEN BY THESE PRESENTS THAT  
Whereas, on the 10th day of July 1980, 10th day of September 1980 and 19th day of January 1981, Wayne Beville, Tulia, Texas executed and delivered to Ray Thompson Implement, Silverton, Texas, a certain Retail Installment Contract and Security

**PROPOSITION**  
Prohibit Running at Large of Cattle in part of Commissioner Precinct No. 3, as follows.

Beginning at the Southwest Corner of Briscoe County, Texas, Thence East along Briscoe and Floyd County line approximately nine (9) miles and 400 feet to State Highway 207 Thence North approximately eleven (11) miles to State Highway 86 Thence West along Highway 86 approximately nine (9) miles and 400 feet to the Briscoe and Swisher County line Thence South along the Briscoe - Swisher County line approximately eleven and one-third (11 1/3) miles to the point of beginning; this includes all land within above described boundaries. Said election shall be held at the office of the Briscoe County Co-op Gin located in Commissioners Precinct No. 3. Judge for said election shall be C. L. Sutton, appointed by the Court.

Absentee Voting for said election shall be conducted by County Clerk and said County Clerk shall conduct absentee voting and keep her office open for absentee voting as follows:

Beginning the 4th day after the second publication of the order and continuing through the day immediately preceding the day of the election.

Notice of said election shall be given by publication of a copy of this order in a newspaper published in said County. The dates of publication shall be June 24, 1982, July 1, 1982, July 8, 1982 and July 15, 1982. The above order being read, it was moved and seconded that same do pass. Therefore the question being called for the following members of the Court voted aye: Shafe Weaver, Jack Chandler, Beryl Long and Bryant Eddleman, and the following members voted no: none. Passed and adopted this the 14th day of June 1982. Fred W. Mercer, County Judge; Shafe Weaver, Commissioner, Precinct 1; Jack Chandler, Commissioner, Precinct 2; Beryl Long, Commissioner, Precinct 3; Bryant Eddleman, Commissioner, Precinct 4.

Agreement which was subsequently assigned to John Deere Company, and thereon mortgaged the following described property, to wit:

1 - JD 330 Harrow, S/N 13089  
1 - JD 8640 Tractor, S/N 4309  
1 - JD 1600 Plow, S/N 6697  
1 - JD 331 Harrow, S/N 12943

The maker of the Retail Installment Contract and Security Agreement has defaulted in compliance with the terms of said Retail Installment Contract and Security Agreement. John Deere Company has the right to bid.

Now, therefore, notice is hereby given that on the 15th day of July 1982 at 10:30 a.m. of said date, John Deere Company will offer for sale at Ray Thompson Implement, Silverton, Texas to the highest bidder the above described Property.

**TERMS OF SALE: CASH**  
Additional information concerning the security interest held by John Deere Company in the above described collateral may be obtained from:  
John Deere Company  
Financial Services  
P. O. Box 20598  
Dallas, Texas 75220  
Witness our hands this 14th day of June 1982.  
JOHN DEERE COMPANY  
By: John J. Myers

26-2c

## Mary John's Flowers & Gifts

823-2269

(DAY OR NIGHT)

NEIL A. BRYSON, DDS

announces the opening of his  
Silverton Office  
for the practice of  
Dentistry

Located in the  
Briscoe Medical Clinic  
Hours by appointment  
Call 806-995-4191

23-4c



Small Picture,  
But Big Happy  
65!

## Golden Acres

"Golden Acres" is a brand name registered by Taylor-Evans Seed Company, Tulia, Texas 75088. "T-E" names or numbers are variety designations.

### SOYBEANS



### GA 8450

- MID-SEASON GROUP IV
- MAXIMUM YIELDER
- MEDIUM HEIGHT
- GOOD STANDABILITY
- GOOD SHATTERING RESISTANCE
- STRESS TOLERANT
- LONG INTERNODE LENGTH
- HIGH POD SET

WE RECOMMEND GA 8450

See Your Golden Acre Dealer

or

Taylor Evans Seed Co.

806 995 4111

Tulia, Texas

Plant ER 8450 Until June 20th Then Plant Ealrire ER 8350.

June is  
Dairy Month



NEW BORDEN'S  
PUDDING  
BARS

NOW AVAILABLE  
IN YOUR  
LOCAL STORES



# Haylake Reunion Held At Lake Mackenzie

From a sad beginning, after most had attended funeral services for one of their own, Mrs. Bessie (Vardell) Kindrick, residents and former residents of the Haylake Community, located east of Silverton, began their annual reunion on the banks of Lake Mackenzie Saturday, June 12.

The eager anticipation of each arrival was felt with shouts of recognition and delight.

A pot luck supper was served

to all Saturday night, and a bountiful meal it was. It was stated that Haylakers are very good cooks. Following supper, the group was entertained by the songs of Iva June Johnson, daughter of Rex and Dorothy Johnson, Quitaque. Adding to the entertainment was music by Jimmy Burson, Russell and Shannon Bingham, Dock Wallace, Jerry Miller and Janice Hester Hill. A few did the New-Shoe.

Sunday morning at the crack of dawn a breakfast consisting of bacon, eggs, homemade bread, jams, jellies and coffee was cooked and served by Bobby and Punk McWilliams. They were assisted by Dale and DeVonna Smith, Tim and Dena Washington, Cristi McWilliams and Bruce McFall. Again the Haylakers really went wild with all this good food.

After breakfast the young folks sat in a circle singing their favorite songs, accompanied by Russell Bingham on the guitar.

Church services were held at 11:00 o'clock Sunday morning. Iva June Johnson sang and Bess McWilliams read the names of Haylakers who have passed on since the reunion began four years ago. Bailey Hill gave a short devotional and read a letter from his nephew, Robert Brooks. At the close of the service, all sang "Amazing Grace."

At 1:00 o'clock Sunday another pot luck meal was served, followed by music and more visiting.

Now the 1982 Haylake Reunion is history, with 162 having registered.

All agree their Haylake heritage is mingled memories, many of which are happy ones—memories of people pulling together.

The next reunion will be held in 1983, and thereafter will be held every two years so as not to fall on the same year as the Silverton School Homecoming.

The Watters girls and their spouses will host the 1983 reunion.

Attending were Maxine (Watters) Morris, Glen and Lillian (Brooks) Lindsey, Boyd and Lillie Mae Bingham, Johnnie and Dean Burson, Edwin and Carrie (Watters) Dickerson, Jim and Agnes (Donnell) Brooks, Lem and Valeria Weaver, Don and Mary Tom Burson, Omer and Elsie (Welch) Cornett, J. L. and Faye Self, Pascal and Donny Garrison, Neva (Welch) Garvin, Iris Burson, Virgil and Eudean (Watters) Crow, Lynn Welch, Arch and Sybil (Watters) Martin, Jane (Merrell) Pigg, Jimmy Burson, Berton and Vivian Hughes, Gene and Grace (Hughes) Vaughan, Zeldia (Brown) Dudley, Mrs. Mary (Cornett) Rampley, Mrs. Letha (London) Lanham, Mrs. Mabel (Vaughan) Welch, Mrs. Ella Leah (Smith) Riddell, Tobe, Riddell, Glen and Winnie (Thomas) Smith, R. E. and Magie (Vardell) Sweek, Annie (Vardell) Williams, Girtha Mae Vaughan, Ralph and Janice (Hester) Hill, Bob and Weta Hill, Bailey and LaNelle Hill, Fred and Jackie (Wafford) Mercer, Jerry and Peggy Miller, Avonna and Crystal, Bud Vaughan, Mart and Juanita (Riddell) Self, Dock and Wanda Wallace, Russell and Shannon Bingham, T. V. and Opal (Brannon) McClure, Luree Burson, Raymond and Ravenel Grewe, Doyle and Merlene Stephens, Josie Anderson, Joe and Vaughnell Brannon, W. H. and Madge (Lee) Brooks and Nannie (Hardcastle) Bomar, all of Silverton.

Also, Wayne and Lina (Watters) Whittington, Quitaque; Kurt and Kip Billups, Mount Pleasant; Donna and Wayne Wamock and Jim Taylor, Plainview; Jim and Lometa Neatherlin, Farmersville; Don and Betty Smith, Tracy and

# Sarchet Reunion Held At Texhoma

The annual Sarchet Reunion was held for the descendants of the late Harold F. and Imogene Sarchet at Lake Texhoma over the weekend. The family gathered at Cedar Mills Resort which is near the lake home of Harold L. and Hazel Sarchet.

The Sarchet lake home was finished this spring after having been under construction (off and on) for the past eight years. It is a three level A-frame structure with fireplace and a large red-wood deck-porch. The cabin was "christened" Saturday night, and dedicated to good times with family and friends. Some of the friends who had helped with the actual construction were there for the weekend.

Attending, in addition to Harold and Hazel Sarchet and their son-in-law and daughter, Mike and Debbie Flanagan, were the friends who helped build the cabin and J. C., Zoe and Shane Hubbard, all of Fort Worth; Robert and Daisy Sarchet, Fred and Sonja Sarchet, all of Cleburne; Barry, Derinda, Krystal and Robert Sarchet, Joshua, Jerry, Elta, John and Paul Sarchet, Edith and Cynthia Cruce, Tana, Casey and Corey Robison, Elizabeth Skelton and Kerry Sarchet, all of Lubbock; Paul Cruce, California; Donald Sarchet, Amarillo; Kim Sarchet, Snyder; Charles and Mary Ann Sarchet, Silverton.

Donna, Cotton Center; H. A. and Josie (Thomas) Cagle, Rex, Dorothy and Iva June Johnson, Quitaque; Olaf and Wilma (Welch) McElmurry, Taft, California; Othel (Welch) Long, Lubbock; Dale and Lola (Vaughan) Smalts, Hereford; Denzil Ray Vaughan and Derek, Amarillo; Wayne Stanton and son, Pampa; Bruce and Anne McFall, Muleshoe; Tim and Dena Washington, Flomot; Gay (Merrell) McPherson, Lockney; Olen and Betty Yocoum, Opal (Yocoum) Shipley, Tucumcari, New Mexico; Marie (Brooks) McCutchen, Brownwood; Melanie and Ginger Daniels, Portland; Kelli Lois Wood, Dell City; Deene Donnell and grandson, Canyon; Gerald and Anna Mae Smith, Dale and Dona Smith, Shane, DeVonna and D'Anna Smith, Quitaque; Wilson and Pat Folley, Norman, Oklahoma; Stanley and Pauline McLaughlin and grandson, Patterson, California; W. L. and Irene (Vaughan) Vardell, Clovis, New Mexico; Glenn and Sylvia (Burson) Allen, Costa Mesa, California; Rose (Lee) Terry and Lela (Lee) Mayfield, Lubbock; B. V. Lowery and Debra, Mrs. R. B. (Barbara) Lowery, Waxahachie; Afton and Mary Nell (Kinderick) Teague, Amarillo; J. C. and Mirian Kinderick, Marion, Iowa; Mrs. Leo (Hardcastle) Mitchell, Fort Worth; Carroll Welch and Cathy, Kress; Charles Wallace and daughter, Quitaque.

Hosts for the reunion were Bobby and Punk McWilliams, Flomot; Billy and Cristi McWilliams, Quitaque; Willie Mae (McWilliams) Gerdes, Tullia; Curtis and Mary Sue (McWilliams) Bingham, Kress; C. L. and Fairy McWilliams, Frank and Wilma (McWilliams) Hunt and Bess McWilliams, Silverton. Glenn McWilliams was unable to attend because of illness.

# Scholarship Awarded Here

Melinda Sutton, daughter of Mr. and Mrs. Jack Sutton, has been chosen to receive the Wood Memorial Scholarship. This scholarship is awarded each year to an outstanding vocational student or students. It is made up of donations in memory of Leland Hugh, Rita and Ky Wood.

It serves to remind all students and the community of the outstanding work in the vocational field that both Leland and Rita were credited with. It is co-sponsored by the L. O. A. Junior Study Club and the Silverton Young Farmers.

Miss Sutton has been an active member of the Future Homemakers of America for four years and was historian this past year. She has been active in 4-H, hav-

ing won the Gold Star Award her freshman year in high school. She plans to continue her education at Lubbock Christian College.

# New Arrival

2LT. and Mrs. Alex B. Davis of Fort Benning, Georgia are the parents of a son, Bradley Wade, born at Martin Army Hospital on June 18. He weighed seven pounds and eight ounces.

Grandparents are Mr. and Mrs. Carol D. Davis of Silverton and Mr. and Mrs. E. W. Wimberly of Leesville, Louisiana. Great-grandparents are Mrs. D. H. Davis and Mrs. O. M. Dudley of Silverton and Mr. and Mrs. Nolan Renuau of Troup, Texas.

Mr. and Mrs. Charlie Fisher and Sonia Salisbury of Albuquerque, New Mexico visited their aunt, Mrs. Frank Yeary, and Mr. Yeary Saturday and Sunday.

# Do You Have A Termite or Other Pest Problems?

Termite inspections are free, and we are offering spring discounts on your other pest problems: roaches, silverfish, mice, rats, fleas, dandelions, trees, etc.

B. J.'s PEST CONTROL

806-352-3086

Licensed — Bonded — Insured

JOHN PLUNKET  
806-655-0626

Amarillo, Texas

OR CALL  
806-823-2333

# Ray Teeple Fertilizers, Inc.

Proper Fertilizer Blends  
Insecticides - Herbicides  
Custom Application  
Airplane -- Ground Rig  
Tool Bar Rigs Furnished  
Phone 847-2620

# The Congregation Of The CHURCH OF CHRIST Meeting At Rock Creek

EXTENDS A GRACIOUS WELCOME TO ALL TO  
ATTEND ANY AND ALL OF OUR SERVICES.

Morning Worship	10:30 a.m.
Evening Worship	6:00 p.m.

WEDNESDAY

Evening	7:00 p.m.
---------	-----------

# SHUGART COUPON

Tuesday, July 6  
CAPROCK FOODS



9  
WALLET SIZE  
COLOR PORTRAITS  
99¢

ASK  
About Our  
FREE  
8 x 10  
OFFER

Extra charge  
for  
GROUPS

# HILLCREST MOTEL & TRAILER COURT

106 HILLCREST ROAD  
TULLIA, TEXAS

COMMERCIAL AND WEEKLY RATES  
COLOR AND CABLE TV

PHONE 806 995 4020

# Public Notice

Southwestern Bell, in accordance with the rules of the Public Utility Commission of Texas, hereby gives notice of the company's intent to implement a new schedule of telephone rates in Texas, effective July 27, 1982, unless otherwise determined by the Commission.

It is expected that the requested rate schedule will furnish a 13.4 percent increase in the company's intrastate revenues.

A complete copy of the new rate schedule is on file with the Public Utility Commission at Austin, Texas, and with each affected municipality served by Southwestern Bell, and is available for inspection in each of the company's public business offices in Texas. The Commission staff has contended in the past that all rates are subject to change as a result of Southwestern Bell's rate application.

## Notice to El Paso Area Customers

Effective January 1, 1982, Southwestern Bell adopted the Mountain States tariffs in effect for El Paso County. Southwestern Bell proposes to merge the separate El Paso tariffs with its tariffs applicable to the rest of Texas. The resulting new rate schedule is on file with the PUC and the El Paso area municipalities served by Southwestern Bell, and is available for inspection at our El Paso business office.

## Notice to Customers of Other Telephone Companies

The filing includes, but is not limited to, proposals to increase rates for interexchange private line and foreign exchange (FX) service. Changes in such rates would also affect customers of other telephone companies because such companies provide interexchange private line and foreign exchange service in accordance with rates specified in Southwestern Bell's tariffs. While Southwestern Bell has proposed no increase in long distance rates, any change in those rates would also affect customers of other telephone companies.

# Aviso Público

Southwestern Bell, en conformidad a las reglas del Public Utility Commission (Comisión de Servicios Públicos) de Texas, por la presente hace saber su intención de establecer un nuevo arancel para servicio de teléfono en Texas con vigencia a partir del 27 de julio, 1982, a menos que la Comisión haga otra determinación.

Se espera que el nuevo arancel que se ha solicitado rendirá un aumento de 13.4 por ciento en los ingresos intraestatales de la compañía.

Una copia completa del nuevo arancel se ha archivado en las oficinas del Public Utility Commission en Austin, Texas, al igual que en cada municipalidad afectada y servida por Southwestern Bell, y cada una de las oficinas de la compañía para negocios con el público en Texas tiene una copia para lectura pública. En el pasado, la Comisión ha sostenido que toda tarifa está sujeta a cambios que resulten de la manera en la cual Southwestern Bell aplique sus tarifas.

## Aviso a Clientes en la Región de El Paso

Con vigencia a partir del 1o de enero de 1982, Southwestern Bell ha adoptado las tarifas de Mountain States efectivas en el condado de El Paso. Southwestern Bell propone unir las tarifas de El Paso con sus otras tarifas que se aplican al resto de Texas. El nuevo arancel que resulta de ésta unión se ha archivado en la Comisión de Servicios Públicos (Public Utility Commission), al igual que en las municipalidades de la región de El Paso servidas por Southwestern Bell, y está disponible para inspección pública en nuestras oficinas de El Paso.

## Aviso a los Clientes de Otras Compañías de Teléfono

El registro incluye, pero no se limita a, propuestas para aumentar las tarifas para servicio de línea privada entre centrales telefónicas (interexchange private line) y servicio de central telefónica extranjera (foreign exchange FX). Cambios en dichas tarifas de servicio también afectarían a clientes de otras compañías de teléfono porque dichas compañías proveen los servicios ya mencionados en conformidad a tarifas especificadas por Southwestern Bell. Aunque Southwestern Bell no ha propuesto un aumento en las tarifas para larga distancia, cualquier cambio en las mismas también afectaría a los clientes de otras compañías de teléfono.





## Springer Is Head Of Fusion Research Group



BERL M. SPRINGER

Berl M. Springer, board chairman and chief executive officer of Southwestern Public Service Company, is the new president of the Texas Atomic Energy Research Foundation.

The Texas Atomic Energy Research Foundation (TAERF) is a non-profit research organization created to advance knowledge of energy, particularly nuclear energy. The foundation was formed in 1957 by the investor-owned electric utility companies of Texas.

TAERF is a primary supporter of the Fusion Research Center at the University of Texas at Austin. The Center houses one of the largest university experimen-

tal fusion programs in the world, and its group of theoretical physicists is considered among the best. They are searching for ways to control nuclear fusion

reactions for the production of electric power.

Nuclear fusion is the source of the energy of the sun and stars. It is distinctly different from—in fact, the opposite of—nuclear fission, the process used in nuclear powered plants. Fusion reactions join, rather than split, nuclei of atoms. Harnessing the tremendous energy of fusion reactions to produce electricity would make available an almost unlimited supply of energy.

A likely fuel for fusion reactions is deuterium, which is low cost, clean, and abundant. Deuterium is available in water—which covers four-fifths of the earth.

A pitcher of ordinary water, researchers say, contains in its deuterium the energy equivalent of the electricity used in one year in a typical American home. The deuterium in a swimming pool of water could furnish all the electric energy needs of a city for a year.

However, many obstacles remain to be overcome in developing fusion technology. A primary problem is containing incredible heat generated by fusion reactions.

TAERF funds which support the research at UT-Austin are matched several times over by federal funds. But the TAERF support insures that the interests of the customers of the electric utilities in Texas are served: The support influences the direction of the fusion research program in ways that should eventually produce the most efficient and lowest cost electrical power.

Springer was elected TAERF president May 29. He is a native of Memphis, and an industrial engineering graduate of Texas Tech University. He started his SPS career as a draftsman in 1948. He later became a statistician - engineer, rate engineer, and rate manager, and in 1969 was elected vice president of rates and budgets. He was named executive vice president in 1972, and joined the board of directors in 1974. He was elected chairman of the board and chief executive officer in January of 1982.

### APPRAISAL REVIEW BOARD FOR THE

#### BRISCOE COUNTY, TEXAS,

#### APPRAISAL DISTRICT

Notice of Public Meeting of the Appraisal Review Board:

Notice is hereby given that a public meeting of the appraisal review board of the above named county appraisal district will convene at 9:00 a.m. on July 1, 1982, in the tax office (south-west corner of the basement) at the county courthouse in said county.

The board will examine and equalize the appraisal records of the chief appraiser, and will hear and determine taxpayer and taxing unit appeals on all matters permitted by TEXAS PROPERTY TAX CODE Chapter 41.

The appraisal review board will be in session on other days, if necessary, notice for which shall be duly posted, until all tax assessments have been equalized and approved and all timely filed appeals heard and resolved.

This notice is given pursuant to TEX. REV. CIV. STAT. ANN. art 6252-17.

#### APPRAISAL REVIEW BOARD

Clifton Stodghill, Member  
G. W. Chappell, Member  
Elgin Conner, Member

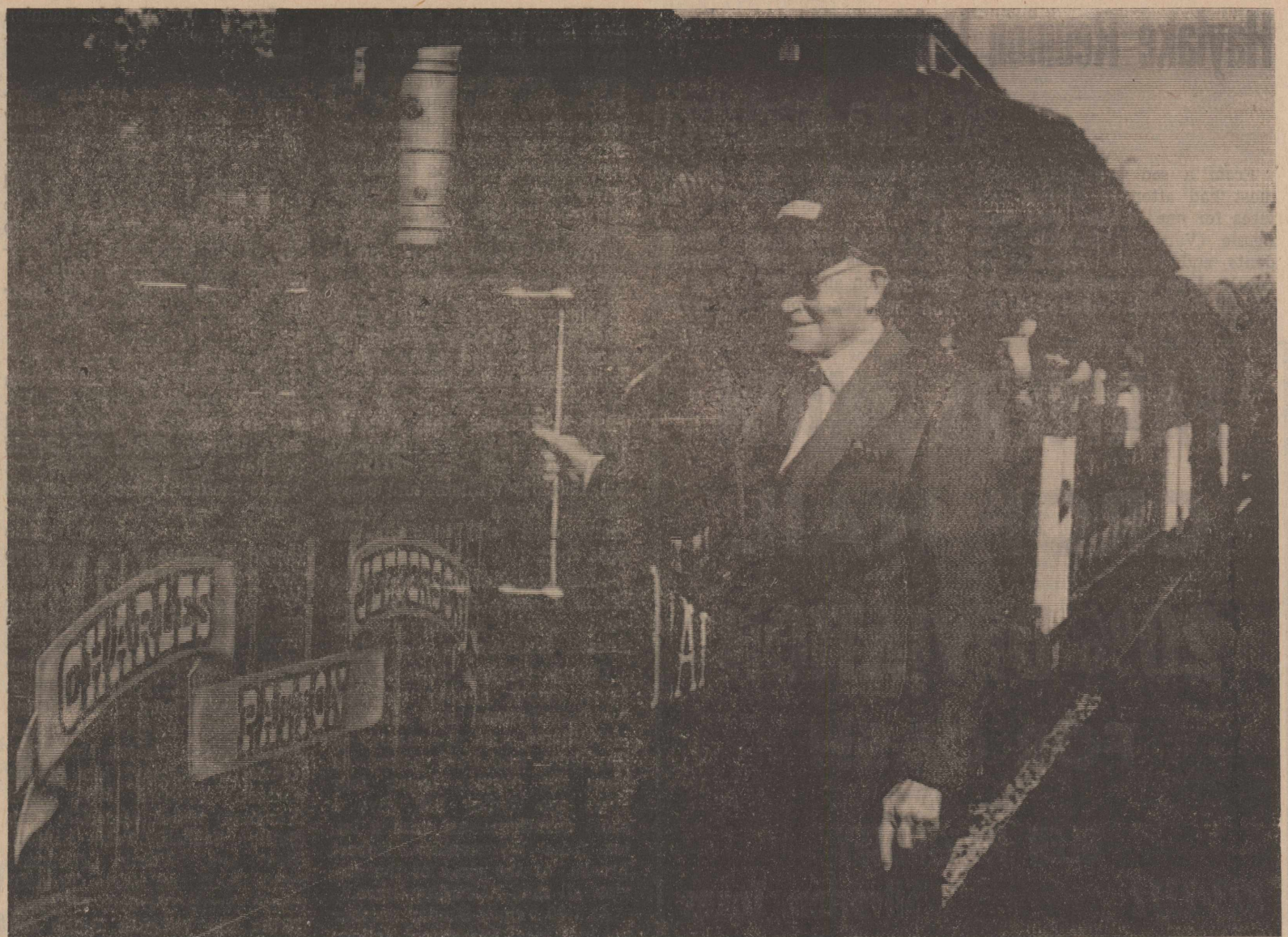

SIX FLAGS TRAIN ENGINEER RETIRES AT 94—Six Flags Over Texas railroad engineer Charlie Patton has retired after 74 years

at the throttle, 21 of which were spent at the Arlington heme park. At a special presentation Six Flags honored Patton by

changing the name of his favorite train, the "Mirabeau B. Lamar," to the "Charles Jefferson Patton." The veteran railroader also

received a plaque and a gold watch. Patton joined Six Flags in 1961 after working on the Texas and Pacific railroad since 1907.

#### AS A MAN THINKETH

Gerald Beasley

#### GUMPERSON'S LAW?

"The outcome of a given desired probability will be inverse to the degree of desirability."

That's Gumperson's Law. Seems fraught with pessimism, doesn't it? Is it really true that all good parking places are always on the other side of the street?

The subscriber to Gumperson's Law probably labels himself a "born loser." Nothing goes right for him! He can't start a camp-

#### SLOW - PITCH

#### BASEBALL SCHEDULE

May 17, June 7, 25, July 16

fire with a blowtorch, but a used match out the window blackens a forest.

The risen Christ has "law" (James 1:25). It instructs, "Come unto me, all ye that labor and are heavy laden, and learn of me." Further, "I came that (you) may have life, and may have it abundantly." No "losers" among His obedient learners and followers.

8:00 p.m.—Silverton Gin vs. Rhode Pipe

9:00 p.m.—First Baptist Church vs. 8th Grade

10:00 p.m.—Harris Gin vs. Ray Teeple Fertilizer

May 21, June 11, 28, July 19

8:00 p.m.—Harris Gin vs. First Baptist Church

9:00 p.m.—Ray Teeple Fertilizer vs. Silverton Gin

10:00 p.m.—8th Grade vs. Rhode Pipe

May 24, June 14, July 2, July 23

8:00 p.m.—First Baptist Church vs. Ray Teeple Fertilizer

9:00 p.m.—8th Grade vs. Harris

10:00 p.m.—Rhode Pipe vs. Silverton Gin

May 31, June 18, July 9, 26

8:00 p.m.—First Baptist Church vs. Rhode Pipe

9:00 p.m.—Silverton Gin vs. Harris Gin

10:00 p.m.—8th Grade vs. Ray Teeple Fertilizer

June 4, 21, July 12, 30

8:00 p.m.—8th Grade vs. Silverton Gin

9:00 p.m.—Rhode Pipe vs. Ray Teeple Fertilizer

10:00 p.m.—First Baptist Church vs. Harris Gin

# did you know?



At Southwestern Public Service Company, we keep our customers in mind when selecting the type of fuel to use in our electric generating stations. That is why we chose coal as the fuel for our newest power plants. Coal meets the tests of availability, technical and economical feasibility, reliability, environmental standards, and is in line with national energy policies.

Morris Rantz, Fuel Administration Manager, Amarillo.

The economy affects utility companies just as it does all of us. Despite their regulated status, utilities still face the problems of inflation, high interest rates, and soaring fuel costs. And regulation does not guarantee that a company will make a profit. Instead, regulators establish a "ceiling" or maximum amount of profit which a utility may make, a profit level which few utilities are able to reach because of the expenses involved in providing reliable electric service.

Jo Barnes, Chief Clerk, Levelland.

Using major electric appliances during "off-peak" hours can help keep down the cost of electric service. Certain times of day, usually between 5 p.m. and 7 p.m., are "peak" hours, when SPS' full generating capacity must be used to meet customer demands. Using your appliances during "off-peak" hours can help balance the load on these facilities and allow SPS to deliver your electricity in the most economical way.

Connie Moyers, Consumer Services Representative, Clovis.

Knowing what electricity is worth is worth knowing. For answers to your questions, call or write your SPS manager.



SOUTHWESTERN PUBLIC SERVICE COMPANY

930.1

## IH SUPER SAVING TIME

25-4020Z

ReNewed  
Air Conditioning  
Compressors

\$65.00

Exchange  
With Rebuildable Core

### New IH Sta-Sharp sections

Overserrated sections remain sharp up to three times longer than conventional IH sections.

Heavy chrome windrower section is as low as  
**87¢ ea. SECTION**

BATTERY

CHARGER

10-amp charger. An excellent choice for home and farm.

Only  
**\$34.95**

### Ready-to-use hose assemblies

One of two wire braid. Choice of fittings and lengths. Wide variety of sizes.

96 inch size just

**\$14.65**

### Car, truck, and tractor batteries

Reliable starting power in 6 or 12 volts. Regular or maintenance-free.

12MF 24 for many popular cars and trucks. Now only

**\$70.00**



PARTS VALUE OF THE MONTH

TIME TO SAVE UP TO

**35%**

WITH IH ReNewed PARTS

Put like-new performance into your tractors and equipment... save time and money as well!

Now's the time to beat the rising cost of replacement parts. Factory-fresh IH ReNewed Parts are not rebuilt, they're remanufactured to IH original equipment specifications.

You get top performance and reliability at savings up to 35% over the cost of new... plus the best warranties in the business along with liberal exchange credits.

Save time and money on engines and components, clutches, heavy-duty torque amplifiers, generators, alternators, starters, solenoids—even planter monitors. Immediate delivery, fast installation on most items.

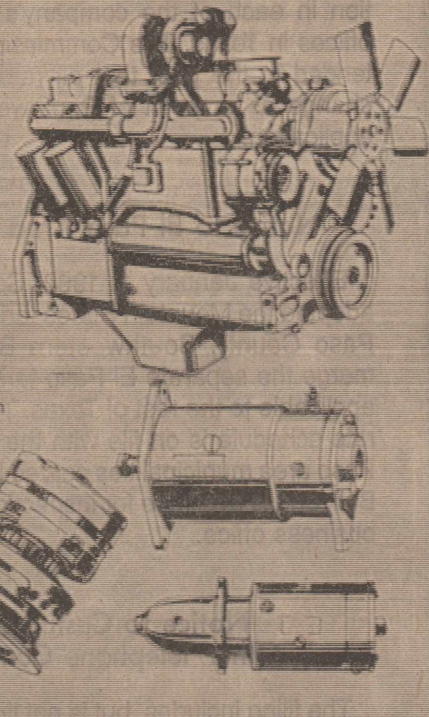

## Brown-McMurtry

Implement Company

Your IH Dealer

Phone 823-2441

Silverton, Texas



INTERNATIONAL AGRICULTURAL EQUIPMENT



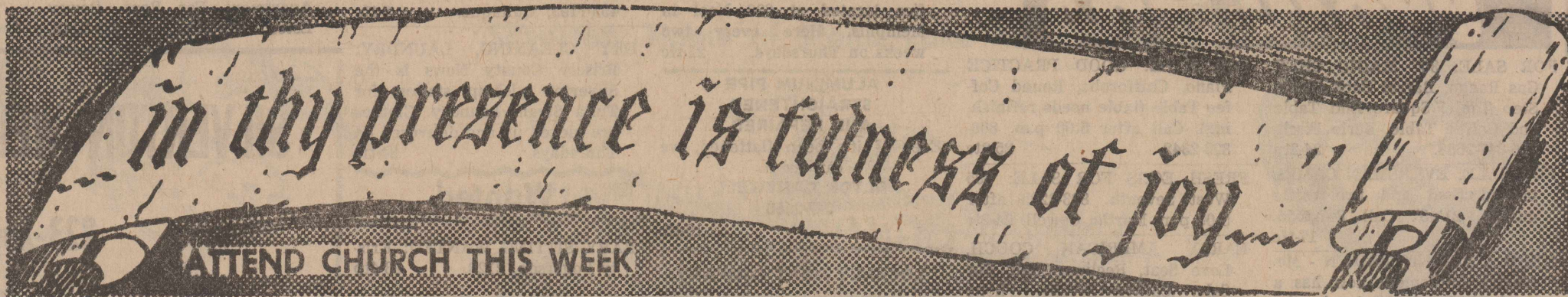

**ASSEMBLY OF GOD**  
Mrs. Marilyn Bridges, Pastor

**Sunday**  
Sunday School.....9:45 a.m.  
Worship Service.....11:00 a.m.  
Evening Service.....6:00 p.m.

**Wednesday**  
Worship Service.....7:00 p.m.

★  
**SILVERTON CHURCH OF CHRIST**  
Gerald Beasley, Minister

**Sunday**  
Sunday School.....9:00 a.m.  
Morning Worship.....10:00 a.m.  
Evening Worship.....6:00 p.m.

**Wednesday**  
Bible Study.....7:00 p.m.

★  
**FIRST BAPTIST CHURCH**  
Royce Denton, Pastor

**Sunday**  
Library Opens.....9:15 a.m.  
Sunday School.....9:45 a.m.  
Worship Service.....11:00 a.m.  
Library Opens.....4:30 p.m.  
Youth Choir.....4:30 p.m.  
Training Union.....5:00 p.m.  
Mission Friends, G.A.  
and R.A.....5:00 p.m.  
Evening Worship.....6:00 p.m.

**Second Monday**  
Night W.M.S.....7:00 p.m.

**Second and Fourth Tuesday**  
W. M. S. ....9:30 a.m.

**Wednesday**  
Junior High Acteens...3:35 p.m.  
High School Acteens, first  
and third Wednesday...3:35 p.m.  
Mid-Week Service.....7:00 p.m.  
Choir Rehearsal.....7:45 p.m.

**Second Saturday**  
Baptist Men.....7:00 a.m.

## GOOD FRUITS

*"The wisdom that is from above is first pure, then peaceable, gentle, and easy to be entreated, full of mercy and GOOD FRUITS."*

There are two forces at work in this world, evil and good. We have the freedom to choose between these two things.

*"O taste and see that the Lord is good: blessed is the man that trusteth in him."*



The Church is God's appointed agency in this world for spreading the knowledge of His love for man and of His demand for man to respond to that love by loving his neighbor. Without this grounding in the love of God, no government or society or way of life will long persevere and the freedoms which we hold so dear will inevitably perish. Therefore, even from a selfish point of view, one should support the Church for the sake of the welfare of himself and his family. Beyond that, however, every person should uphold and participate in the Church because it tells the truth about man's life, death and destiny; the truth which alone will set him free to live as a child of God.

Coleman Adv. Serv.



**FIRST UNITED METHODIST CHURCH**  
Jene Greer, Pastor

**Sunday**  
Sunday School.....9:45 a.m.  
Worship Service.....11:00 a.m.

**Wednesday**  
Choir Practice.....8:00 p.m.

★  
**NEW FELLOWSHIP BAPTIST MISSION**

**Sunday**  
Sunday School.....9:45 a.m.  
Worship Service.....11:00 a.m.  
Training Union.....5:00 p.m.  
Evening Service.....6:00 p.m.

**Wednesday**  
Choir Rehearsal.....7:00 p.m.  
Prayer Service.....8:00 p.m.

★  
**OUR LADY OF LORETO CATHOLIC CHURCH**

**Sunday**  
Mass.....10:00 a.m.

★  
**ROCK CREEK CHURCH OF CHRIST**

**Sunday**  
Worship Service.....10:30 a.m.  
Evening Worship.....6:00 p.m.

**Wednesday**  
Worship Service.....7:00 p.m.

JONES DEPT. STORE

CAPROCK FOOD

GARVIN OIL COMPANY

SILVERTON AUTO PARTS

BROWN - McMURTRY IMPLEMENT CO.

SILVERTON OIL COMPANY

BRISCOE COUNTY NEWS

SILVERTON WELL SERVICE

RHODE PIPE COMPANY

JERRY'S MALT SHOP

BRISCOE COOPERATIVES

SILVERTON FUNERAL HOME

JACK'S PHARMACY

FOGERSON LUMBER & SUPPLY

GRABBE - SIMPSON CHEVROLET CO., INC.

RAY THOMPSON IMPLEMENT CO., INC.

FIRST STATE BANK

VERLIN B. TOWE AGENCY



**LOOKING FOR A JOB? LOOKING FOR HELP?**

**Want Ads**

**For Sale**

**CREATIVE PLAYTHINGS** Indoor Slide with Ladder. Jill Culwell, Phone 823-2127. 25-1tp

**FOR SALE: THREE PIECE** Man's Suit, Size 36; almost new. \$20.00. Casey Bean. 25-1tp

**FOR SALE: FIRST CALF HEIFERS.** 23 pairs. Call 806-823-2445. 24-2tc

**SCROOGE'S SALVAGE & SURPLUS.** 513 N. Highway 87, Tulla. Newly opened. 1:00 - 7:00 p.m. Tues. - Wed. - Thurs. 1:00 - 9:00 Fri. 10:00 - 5:00 Sat. Closed Sun. and Mon. All types of salvage items. 23-tfc

**FOR SALE: WE ARE A DEALER** for Sanitas Wallpaper. Prompt delivery. Sample books available. Fogerson Lumber & Supply. 34-tfc

**FOR SALE: RED TOP CANE,** Sumax 65-50. Good germination. Cleaned and treated. \$7.00 a bag. John Herring, 668-2155. 21-5tc

**FOR SALE: MAYTAG WASHERS** and Dryers. Service and Parts. Fogerson Lumber & Supply. 13-tfc

**MAC'S BACKHOE SERVICE**  
Call Harvey McJimsey  
Silverton, Texas

**FOR SALE: 30" MAGIC CHEF** Gas Range, Barrel Back Chair, Step Table, Square End Table and Coffee Table. Berle Fisch, 806-847-2688. 24-2tp

**FOR SALE: EVERSMAN CAMEL** backed float and two cattle guards, 21'x6'. Call 847-2555. 17-tfc

**NEED A V-BELT? BROWN - McMurtry** Implement now has a good stock of V-Belts in the most needed sizes. 30-tfc

**OLD SCRATCH CATTLE OILERS:** Sales, Service, Parts and Insecticides available through Henry T. Hamblen, Wayside, Texas. 806-764-3461. 27-tfc

**SCROOGE'S SALVAGE & SURPLUS.** 513 N. Highway 87, Tulla. Newly opened. 1:00 - 7:00 p.m. Tues. - Wed. - Thurs. 1:00 - 9:00 Fri. 10:00 - 5:00 Sat. Closed Sun. and Mon. All types of salvage items. 23-tfc

**MAKE US YOUR CULTIVATOR** and Tillage Tool Headquarters. We have Graham - Hoeme, Adams, Nichols, and IH—both in plain and hardfaced. Brown-McMurtry Implement, Silverton, Texas. 17-tfc

**YETTER ROTARY REPLACEMENT** wheels for most makes of rotary hoes only \$25.00 each. Carry a spare at this price. Replacement bearings only \$3.71 each. Brown-McMurtry Implement Company, 823-2441.

**FOR SALE: GOOD PRACTICE** Piano, Chiffonobe, Round Coffee Table (table needs refinishing). Call after 5:00 p.m. 806-823-2342. 25-2tc

**FRESH EGGS FOR SALE: 805** West Seventh. 823-2205 after 5:00 p.m. Martha Cowell. 24-2tc

**EARLY AMERICAN COUCH,** Love Seat, Recliner-Chair For Sale. Cathy Weaks, Phone 847-2234. 24-2tc

**SWIMMING POOL MEMBER-** ship For Sale. 823-2055. 23-3tc

**SCROOGE'S SALVAGE & SURPLUS.** 513 N. Highway 87, Tulla. Newly opened. 1:00 - 7:00 p.m. Tues. - Wed. - Thurs. 1:00 - 9:00 Fri. 10:00 - 5:00 Sat. Closed Sun. and Mon. All types of salvage items. 23-tfc

**FOR SALE: 43 FOOT FOLD-** over TV tower. Lynn Frizzell, 823-2371. 22-tfc

**I AM NOW SELLING ALOE** Vera Juice. Contact me at home, 823-2481, or at the elevator, 823-2486. Gloria Wood. 20-13tc

**PROCTOR ELECTRONICS, TV,** Radio Repair, Quitaque, Texas. Phone 455-1445. 20-tfc

**FOR YOUR ELECTRIC FENCING** needs, see Brown-McMurtry Implement. We have battery, hi line or solar powered fences. We also carry insulators, gate handles and wire. Let us take care of your needs. 20-tfc

**MOORMAN'S FEEDS**  
To better utilize your grazing, use Moorman Mineral and Protein It Pays to Figure Cost  
**DONNIE MARTIN**  
Silverton, Texas

**FOR SALE: TRASH BARRELS.** Silverton Fire Department. Ask at City Hall. 31-4tnc

**FOR SALE: 100% PURE ALOE** Vera Juice; also Eucalyptus Heat Rub. Over 70% Aloe with Jojoba. 823-2339. 51-tfc

**Real Estate**

**IF YOU HAVE FARMS, RANCHES** and City Property For Sale, Call Vinson Smith, Silverton. Nights and weekends, 806-823-2287. 25-3tc

**THREE BEDROOM, ONE BATH** House For Sale: Located 700 Grady. Call 359-6989 or 823-2362. 24-2tp

**FOR SALE: FOUR-ROOM HOUSE** with Bath To Be Moved. 823-2069. 24-3tc

**HOUSE FOR SALE: TWO BED-** room, 1 1/2 baths, utility room. cellar. Garage. On corner lot. 807 Loretta Street. Phone 823-2146. 19-tfc

**CENTRAL PLAINS REALTORS** New Brick Home, 506 Saye Street Two bedroom Brick Home, 705 Braidfoot Street

**MAKE OFFER**

Let us list your residential, business or farm property for better results with large range of advertising area.  
**BARBARA PIGG**  
Sales Representative  
Call for Appointment to see homes  
823-2265 or 823-2115

**FOR SALE OR RENT: THREE** bedroom house. Charles Grantham, 823-2377. 404 Briscoe. 8-tfc

**Services**

**SCULPTURED NAILS (PORCE-** lain Product Used). Full sets, fill-ins, repairs. Manicures. Cynthia Reyna, sculpturist. Hair, Etc., 4001 Mockingbird, Amarillo. Phone 353-9115. Open Monday - Saturday. 23-4tnc

**TO GIVE AWAY: TWO GUINEA** Pigs with Cage. 823-2023. 25-1tc

**Archie Castleberry**  
FOR ALL YOUR  
**LIFE INSURANCE**  
**HOSPITALIZATION**  
NEEDS - USE  
and  
**SOUTHLAND LIFE**  
11th and Washington  
Amarillo, Texas

**Underground**  
**Irrigation Pipe**  
**Plastic Gas Pipe**  
**RHODE PIPE CO.**  
823-2458 - 823-2459  
Silverton, Texas

**SINGER SEWING MACHINES,** Vacuum Cleaners, Smith Corona Typewriters, Adding Machines, Kirby Sales and Service. Buy here, service here. Call in Silverton, 823-2333. Office located at 620 Noel in Memphis. Here every two weeks on Thursdays. 21-tfc

**ALUMINUM PIPE**  
**STRAIGHTENED**  
**AND REPAIRED**  
Even if it's been flattened, we can fix it.  
**ELTON CANTWELL**  
847-2668  
10-tfc

**LOCKNEY MEAT COMPANY**  
Kill Days Monday through Friday  
**CUSTOM PROCESSING**  
Half and Quarter Cut, Wrapped, Frozen and Fully Guaranteed  
**SAM & KELLY FORTENBERRY**  
652-3305  
Corner of U.S. 70 and Farm Road 378 South  
11-tfc

**OUR BUSINESS**  
**IS EXHAUSTING . . .**  
Custom Tailpipes for Pickups Cars, Tractors and Combines. Dual Exhaust a Specialty.  
**DON'S MUFFLER SHOP**  
123 W. California Street  
Floydada, Texas 983-2273

**LOCKSMITH. LOCKS OPENED.** Locks repaired. Keys made for locks that have no keys. Duplicate keys made. Deadbolts installed. 24-hour mobile service throughout area. Don Probasco. Pro-Lock Shop, 983-3834. 15 miles south of Silverton, Highway 207. 14-tfc

**MACKENZIE TRAILER PARK:** Complete Hookups Available for Campers or Mobile Homes. Overnight, Weekly or Monthly Rates. 1/2 block north of Floydada turnoff. Robert and Carlye Hill, owners. 34-tfc

**FOR ALL TYPES OF Concrete** work, remodeling, new construction, residential or commercial call Rice Construction, 995-2750. 10-tfc

**INSULATION INSTALLED AND** guaranteed. Fire resistant Marr Insulation Co., 652-3593. Lockney, or call Flute Hutsell. 11-tfc

**SAVINGS - INSULATE YOUR** own home (it's easy) for savings on energy and extra savings on installation. 1,000 sq. ft. of 6" insulation for only \$70. Caprock Home Center, 455-1193, Quitaque. 2-tfc

**DRY CLEANING, LAUNDRY:** Briscoe County News is the Silverton pick-up station for Tulla Steam Laundry. Clothes are picked up and delivered on Thursdays. 24-tfc

**Wanted**

**BABY SITTING WANTED:** Kristy Fogerson, 2128. 23-4tp

**For Rent**

**PEA SHELLER FOR RENT:** Will shell up to six bushels per hour. Will also shell pintos and English peas. \$5.00 per day or \$1.50 per bushel. Call Mrs. John T. Francis, 847-2619. 25-4c

**SMALL DITCHING MACHINE** and Electric Concrete Mixer For Lease. Fogerson Lumber & Supply. 24-tfc

**ONE BEDROOM FURNISHED** Apartment For Rent. Dewey Estes, 823-2451 or 823-2148.

LETTER AND OFFSET

PRESS PRINTING

BRISCOE COUNTY NEWS

**SILVERTON WELL SERVICE**

823-2061

Silverton, Texas

Jack Davis  
823-2263

Leon Lavy  
823-2188

**AIRPLANE & GROUND RIG**  
**SPRAYING**

State Commercial Applicator Licensed  
All Herbicides & Insecticides

Let Us Do Your Spraying and Top Dressing

**RAY TEEPLE FERTILIZERS**

OFFICE  
847-2620

RAY TEEPLE  
847-2665

GENE WHITFILL  
823-2209

**SHEAR DELIGHT**  
**BEAUTY SALON**  
823-2468  
Sixth and Braidfoot  
Silverton, Texas



**Diamond Industrial Supply Co., Inc.**  
Phone Days 296-7418 - Nights 293-1200 or 296-7828  
1014 Broadway  
Plainview, Texas

SKF BCA TIMKEN BOWER  
"We Appreciate Your Business More"

Chain	U-Joints
Sprockets	Oil Seats
V-Belts	O-Rings
Sheaves	Wisconsin

**DR. O. R. McINTOSH**  
OPTOMETRIST  
South Main Street Phone 983 3460  
FLOYDADA, TEXAS

**TO SAVE MONEY FOR**  
**FARM BUREAU MEMBERS**

30% off Regular Rate with Texas Farm Bureau Mutual Insurance Company's Deviation.  
**FARM & RANCH OWNERS AND HOMEOWNERS POLICIES**

COMPETITIVE RATES ON  
AUTO, FARM LIABILITY, COMMERCIAL, LIFE,  
RETIREMENT, CROP HAIL  
SOUTHERN FARM BUREAU LIFE  
SOUTHERN FARM BUREAU CASUALTY  
TEXAS FARM BUREAU INSURANCE CO.  
SEE ME AT  
BRISCOE COUNTY FARM BUREAU OFFICE  
FLUTE HUTSELL, AGENCY MANAGER  
TOMMY EDWARDS, CAREER AGENT - 423-1083

**HUTSELL**  
**INSURANCE**  
**AGENCY**  
Silverton, Texas



LET US HELP YOU  
WITH YOUR FERTILIZER  
AND CHEMICAL NEEDS

**BRISCOE**  
**COOPERATIVES**

This Is Your Business -  
Use It!

**4th of July Sale!**

**SHURFINE TRASH CAN LINERS**  
10 CT. PKG. 89¢  
30 GAL. SIZE

**6 Pk Can** Coke or Dr. Pepper \$1.69

**ASSORTED FLAVORS**  
**BORDEN'S YOGURT** 8 OZ. CTN. 39¢  
**BORDEN'S NEW! PUDDING BARS** 12 CT. PKG. \$1.99

**BORDEN'S ORANGE JUICE** 1/2 GAL. 89¢  
**FOLGER'S FLAKED COFFEE** 13 OZ. CAN \$2.29

**FOLGER'S ALL GRINDS COFFEE** 1 LB. CAN \$2.59  
**BORDEN'S VANILLA ICE CREAM** 1/2 GAL. 13 OZ. CTN. \$1.59

**ALL PURPOSE GLADIOLA FLOUR** 5 LB. BAG \$1.29  
**GLADIOLA YELLOW OR WHITE CORNBREAD MIXES** 3 8 OZ. PKGS. \$1.39  
**SCHILLING BLACK PEPPER** 4 OZ. CAN \$1.39  
**SUNSHINE COOKIES CHIP-A-ROO'S** 12 OZ. PKG. \$1.29

**Energy Charcoal Briquets** 89¢

**QUARTERS PARKAY MARGARINE** 1 LB. PKG. 39¢

**4th of July Sale!**

**ALLSUP'S**  
CONVENIENCE STORES  
"THERE'S ONE NEAR YOU"

PRICES EFFECTIVE JUNE 24-26, 1982  
WHILE SUPPLIES LAST  
OPEN 24 HOURS A DAY