

Silverton: Home of Scenic Lake Mackenzie

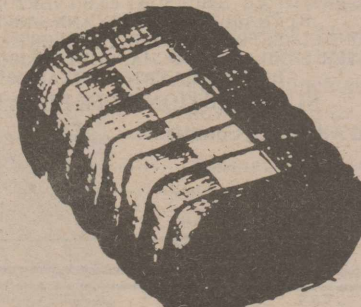

Briscoe County News

THURSDAY, MAY 17, 1984

VOLUME 76 NUMBER 20



Earl Cantwell, Briscoe County Judge Fred Mercer, Mrs. Alvin [Winnie] Redin and Alvin

Redin were pictured at the tree planting ceremony Friday morning at Lake Mackenzie.

Tree Planted In Honor Of Mrs. Winnie Redin

A flowering plum tree was planted in the park on the south side of Lake Mackenzie last Friday morning in honor of Mrs. Alvin (Winnie) Redin, a long-time teacher in the Briscoe County and Silverton schools.

The ceremony was directed by Briscoe County Judge Fred Mercer, and the commemoration was sponsored by Southwestern Extension Homemakers.

Winnie Joiner Redin's teaching career began in a one-room schoolhouse known as the Francis School. She taught at the Rock Creek School and later in the Silverton Schools. She was honored for her dedicated service and patience with two generations of school students.

In honor of the occasion, Mrs. Carroll (Glenna Wilson) Garrison read this poem she had written:

A LOVELY LADY— Winnie Redin

We honor a lovely lady,
A lady with style and grace,
Who led in gaining knowledge,
Impartial of station or race.

A teacher loved and respected
Who taught in wisdom's way
Inspiring, never demanding,
Her students were led to obey.

This lady was a teacher,
Whose students early learned
That grades were never given,
Each one was duly earned.

She has retired from teaching,
This teacher, neighbor, friend,
Yet of things we learn from her
We're sure there is no end.

But there is one thing lacking,
As time so swiftly passes;
I'm sure I'd be more brilliant,
Had I been in her classes!

Mrs. Polly Jarrett, Mrs. Lanita Cantwell and Earl Cantwell were also on the program.

A large number of former students and friends of Mrs. Redin attended the ceremony.

Mrs. Bess McWilliams spent Mother's Day in Snyder with her sons and their families, Mr. and Mrs. Larry McWilliams and Mr. and Mrs. Jerry Dee McWilliams and sons.

Immunization Clinic To Be Held May 18

An immunization clinic offering vaccines that give protection against several childhood diseases will be held in the Silverton Schools from 1:00 until 3:00 p.m. Friday, May 18. An identical clinic is to be held at the Valley School that same day from 9:00 until 11:00 a.m.

Protection is against polio, diphtheria, lock jaw (tetanus), whooping cough (pertussis), measles, rubella and mumps.

There will be no charge.

Pre-School Screening To Be Offered Here

A pre-school screening for children ages three, four and five years old will be offered at the Silverton School Cafeteria on May 18, from 9:00 a.m. until 2:30 p.m.

The DIAL screening test will be used to assess children in the following areas: gross motor skills, fine motor skills, communication skills and conceptual skills. Hearing and vision screens will also be administered.

The testing will be administered

ed by professional teachers, trained in recognizing learning problems. Approximately 45 minutes will be required for the screening. Counseling will be offered to parents upon completion of screening.

Parents are encouraged to bring children suspected of having developmental delays in any of the above listed areas to the screening on May 18.

Please call 823-2476 if further information is desired.

Contest Winners Named

Winners have been announced in the recent Free Throw and Hot Shot contests, held in conjunction with the youth basketball program.

In the Third Grade Division, the winners were 1. Brian Martin, 2. Gilbert Moreno, 3. Wil T Bomar, Boys Hot Shot; 1. Christy McWaters, 2. Aimee Francis, Girls Hot Shot; 1. Gilbert Moreno, 2. Lance Smith, 3. Casey Frizzell, Boys Free Throw; 1. Aimee Francis, 2. Christy McWaters, Girls Free Throw.

In the Fourth Grade Division, the winners were 1. Brian West, 2. Abel Maciel, 3. Langdon Reagan, Boys Hot Shot; 1. Gwen Clardy, 2. Amy Ramsey, 3. Monica Arnold, Girls Hot Shot; 1. Langdon Reagan, 2. Brian West, 3. Abel Maciel, Boys Free

Throw; 1. Amy Minyard, 2. Gwen Clardy, 3. Monica Arnold, Girls Free Throw.

Fifth Grade Division winners were 1. Wayne Henderson, 2. Bradley Brunson, 3. Mike Miller, Boys Hot Shot; 1. Genie Lavy, 2. Tonya Baird, 3. Carrie Ann Grabbe, Girls Hot Shot; 1. Wayne Henderson, 2. Robbie Weaks, 3. Mike Miller, Boys Free Throw; 1. Genie Lavy, Girls Free Throw.

Sixth Grade Division winners were 1. Kirk Couch, 2. Bryan Ramsey, 3. Anthony Minyard, Boys Hot Shot; 1. Tracy Tomlin, 2. Penni Fogerson, 3. Julie Towe, Girls Hot Shot; 1. Teddy Hubbard, 2. Bryan Ramsey, 3. Anthony Minyard, Boys Free Throw; 1. Penni Fogerson, 2. Melissa Garcia, Girls Free Throw.

CEMETERY WORKING PLANNED SATURDAY

There will be a working at the Milo Cemetery on Saturday, May 19, 1984. Bring your own implements.

Lunch will be spread at noon. Everyone is invited.

Edwin Davis returned home from the hospital Saturday, and is continuing to recuperate from open heart surgery.



PEE WEE CONTEST WINNERS—Standing, Abel Maciel, Brian Martin, Lance Smith, Wil T Bomar, Langdon Reagan, Gilbert Moreno, Brian West, Casey Frizzell; kneeling, Christy McWaters, Aimee Francis, Amy Minyard, Gwen Clardy, Amy Ramsey, Monica Arnold.

BRISCOE COUNTY NEWS
[SECD-065280]

PUBLISHED EVERY THURSDAY AT SILVERTON, TEXAS 79257
BY CHARLES AND MARY ANN SARCHET
SECOND CLASS POSTAGE PAID AT SILVERTON, TEXAS 79257
POSTMASTER: SEND ADDRESS CHANGES TO BRISCOE COUNTY NEWS,
BOX 130, SILVERTON, TEXAS 79257

SUBSCRIPTION RATE PER YEAR

Briscoe and Adjoining Counties\$7.50
Elsewhere\$8.50
CHARLES R. SARCHETPUBLISHER
MARY ANN SARCHETEDITOR

OBITUARIES

J. L. [BUDDY] MORRIS

Funeral services for J. L. (Buddy) Morris of Quitaque were conducted Wednesday, May 9, at 3:00 p.m. at the First Baptist Church in Quitaque. Officiating were the pastor, Rev. Jess Little, and Rev. Wayne Norman, pastor of the First United Methodist Church in Quitaque.

Burial was in Rest Haven Cemetery. Pallbearers were Bob Hammock, Odell Gregg, Arlen Morris, Otis Gregg, James Morris and Terry Morris.

Mr. Morris died early Monday, May 7, at Lockney General Hospital where he had been a patient several days.

He was born September 13, 1898 in Anson, and came to Briscoe County 72 years ago. He was the son of the late Marcus A. and Ann Meek Morris.

He married Leona Witcher at the First National Bank in Quitaque on December 24, 1921.

He was a retired farmer and a member of the First Baptist Church in Quitaque. He had resided the past few months at the Lockney Care Center.

He is survived by his wife; two sons, Danny Morris of New Braunfels and Corkey Morris of Dimmitt; a daughter, Mrs. Nadine King of Colorado Springs, Colorado; a brother, Howard Morris of Welch; two sisters, Mrs. Rosa Gregg of Amarillo and Mrs. Ada Lurana Witcher of Roswell, New Mexico; five grandchildren and 18 great-grandchildren.

**VAUGHAN REUNION
SLATED MAY 27**

The Vaughan Reunion will be held on Sunday, May 27, in the Silvertown School Cafeteria.

Plan on attending. Bring a covered dish, or just come by to visit.

Mrs. Ollie McMinn visited with her granddaughters, Gale and Melanie Watkins, in Amarillo over the weekend and attended Melanie's graduation from Amarillo College. She had lunch Sunday with her son-in-law and daughter, Mr. and Mrs. Melvin Watkins.

**Pre-School Day
Planned May 18**

A pre-school day for next year's kindergarten students will be held from 9:00 until 11:00 a.m. on Friday, May 18, in the Silvertown Schools.

Present kindergarten students will be excused from school that day.

All five-year-olds who will pre-register for kindergarten that day are asked to bring their immunization records and birth certificates with them to school that day.

**AMBULANCE SERVICE HAS
REGULAR MEETING**

Silvertown Volunteer Ambulance Service met in regular session Tuesday night of last week with James Edwards presiding.

It was decided that whenever the men go out on storm watch, the old ambulance will be moved to a new location, in case the City Hall should get hit by a tornado and to ease the possibility of both ambulances being damaged at the same time. It was decided to put some of the ambulance service supplies, which would be needed during a weather disaster, in a basement storage.

Following the business session, and refreshments provided by Tom Burson and Larry Comer, the ambulances were cleaned inside and out and waxed.

Attending the meeting were Bruce Tiffin, James Edwards, Janice Hester, Anthony Kingery, Bill and Della Boling, Mary Ann Sarchet, Faye Self, Tom Burson, Larry Comer, Danny Francis, Riley and Sandy Harris, Shelly Gould, Emmett Tomlin and Dick Roehr.

**SWIMMING POOL
CLEANUP IS SATURDAY**

Swimming pool cleanup day will be Saturday, May 19. Everyone is needed to help.

R. E. Brookshier is a patient in serious condition at St. Anthony's Hospital in Amarillo.

VOTERS OF BRISCOE COUNTY:

I thank you for your support and your confidence. We will do our best to serve you for the next four years the best way we can.

DICK ROEHR



JUNIOR CONTEST WINNERS—Standing, Robbie Weaks, Bradley Brunson, Wayne Henderson, Teddy Hubbard; kneeling, Kirk Couch, Anthony Minyard, Mike Miller, Bryan Ramsey.

**4-H Team To
Sponsor Benefit Dance**

4-H Share-the-Fun members invite everyone to come out and support them at a benefit dance Saturday, May 26, in the County Show Barn from 9:00 p.m. until 1:00 a.m.

Caprock Country band of Silvertown will be playing to help these 4-H'ers raise funds for their trip to Texas 4-H Roundup on the Texas A&M University campus June 6.

Admission is \$4.00 per person, and all ages are invited.

Members of the share-the-fun team are Shellie Cornett, Donna Tomlin, Kathy Brown, Jeannita Stephens, Kristy Fogerson, Melannie Daniels, Katrice Minyard and Cal Brannon.

Accompanying the group to College Station will be their coach, Kathy Frizzell, Vaughnell Brannon and Extension Agent

Lynda Fogerson.

Mr. and Mrs. Paul Ray McWilliams recently moved from Amarillo to Lumberton, a suburb of Beaumont, where he is now serving as assistant district attorney for Jefferson County.

DR. O. R. McINTOSH
Optometrist
316 South Main Street Phone 983-3460
FLOYDADA, TEXAS

NEIL A. BRYSON, DDS, Inc.
General Dentistry
Briscoe County Medical Clinic
Silvertown, Texas
Hours by Appointment
806-995-4191

GENE WHITFILL
ENTOMOLOGY SERVICE
PHONE 823-2209 SILVERTON,

LOOKING BACK
through the files of the
Briscoe County News

MAY 17, 1979—Karen Ziegler is valedictorian and Thomas Lee Perkins, jr. is salutatorian of the 1979 graduating class. Third-ranking student is Twila Wood Baldwin . . . Sally Jeannette Wulbrecht employed as girls coach . . . Coaches David Horner and Jerry Watson to direct tennis clinic here . . . Winning first place in District 2 4-H Range Evaluation were Cam Forbes, Zane Reagan and James Jarrett . . . Autry Polley signs with Panhandle State University . . . Devona Smith, Tammy Clay,

Cynthia Edwards, Thomas Perkins, Brenda Boling, Kristy Fogerson, Todd Reagan and Joe Ted Edwards win ribbons in District 2 Roundup contests . . . Kelly Maddin, bride-elect of Randy Clay, honored at shower here . . . Mr. and Mrs. John Thacker are parents of a son . . .

MAY 22, 1969—Sherry Stark is valedictorian of Quitaque High School . . . Jo Beth Merrell is QHS salutatorian . . . Clifford Rowell is home on leave from Fort Sam Houston where he is receiving treatment for arm injuries received in action in Vietnam . . . Senate of Texas passes resolution of respect in memory of Guadalupe M. Leal, who died under heavy mortar

fire while on reconnaissance patrol for which he volunteered . . . Cletus Grady, jr. receives football and track awards, Kathy Self and Jimmy Walker receive basketball awards at Athletic Banquet . . . Diana Strange is SHS Good Citizen . . . Crockett Grabbe is valedictorian and Johnnie Roy Weaver is salutatorian of the SHS Class of 1969 . . . Norma Gray to marry June 30 . . .

MAY 7, 1959—J. M. (Corky) Garner elected president of the Rodeo Club at University of Arizona . . . Jerry Patton, Bobby Crass and James Roy Brown elected tri-captains for the next year's Owl football team . . . Winners of the Area I FFA Grass

Judging Contest at Texas Tech were Jerry Williamson, Larry Elms, Robert Hughes and Robert Rhode . . . Joe Kitchens won second in Tractor Maintenance, and will be eligible to attend the State 4-H Roundup at Texas A&M University . . . Graveside rites held for Julie Ruth Morris, infant daughter of Mr. and Mrs. Gene Morris . . . Susan Anderson is salutatorian and Dianne Fogerson is salutatorian of the graduating class of 1959 . . . Cash prizes were presented to several students in recognition of their winning essays on the subject of soil conservation. These included Toni Rhode and Bobby Crass, first place; James Clemmer, second, and Sam Brown, third

place. Receiving honorable mention were Dale Francis, Celene Lanham and Ronald Vaughan . . . James Brown won the broad jump at regional and was headed for Austin to compete on the state level . . .

MAY 19, 1949—Wheat support prices set at 90 percent of parity . . . W. F. Talley is superintendent of Silverton Schools . . . Hail caused much damage Wednesday . . . Pupils of Mrs. C. C. Garrison to present recital . . . Joy Reithmayer to be presented in voice recital . . . Mrs. F. M. Autry home from the hospital . . . Silverton beats Estelline 7-3 to win district honors; Silverton and Roaring Springs to play second bi-district game here Saturday. (Silverton won the first game 12-1) . . . Mary Lou Bellinger is new Rainbow Worthy Advisor . . . Mrs. Fred Lemons gives luncheon for Presbyterian Auxiliary . . . Mr. and Mr. Norlan Dudley were in Amarillo Saturday, and were accompanied home by Charlie Holt . . .

MAY 18, 1939—Wynona Bomar pledges Gamma Phi sorority at West Texas State . . . Heavy rain accompanies terrific lightning storm Monday night . . . Dee Reid trailer home damaged by fire . . . Frankie Williamson, 20, son of Mr. and Mrs. Lannie Williamson, killed by electricity as he was wiring a fence to produce electrical charges to keep cattle in . . . Mrs. Albert Pietzsch dies in Corpus . . . From the Senior Class Will: Doris June Brown is to be the lucky heir of Wilma Joyce Smithee's title of teacher's pet; Carlton Gardner welcomes Gene Arnold to his position on the basketball team; Roy Thomas wills his ability to smoke at the store without getting caught to Huber Tillery; Helen Brooks leaves her geometry credit to Alvie C. Jasper; Our radio announcer, Thomas Olive, gives his position to Fred Brannon; Minyard Long wills his friend-making ability to Charles Francis; Florene Grimland leaves to Laura Mae Strange her blond hair and blue eyes; Tom Brooks gives his track ability to O. C. Rampley and Edwin Dickerson—there's enough for both of them; Daphne Ferne Blackwell wills that "snoopin" habit of hers to Roberta McMurtry; C. L. McWilliams wills his rowdy ways to James Davis and Merle J. Montague; Anna Belle McJimsey and Alice Vaughan leave their smiles and good humor to Correne Brooks and Blanche Thompson; Thelma Jackson wills her spectacles to Ruby Lee Steele—she'll probably need them before her senior year is completed; Jerry Montague wills her winning smile to Neta Faye Byrd . . .

MAY 9, 1929—J. W. West is new Scoutmaster . . . Future Farmers and their dads want a County Agent . . . J. E. Simpson dies in Amarillo . . . Warner Grabbe relates the low-down on how the boys got back from A&M alive; car trouble and cup chasing gave plenty of spice . . . Floral Club enters plea for park site; willing to beautify it if obtained . . . John Bain enjoyed birthday surprise . . . Mrs. Hubert Simmons is hostess to London Bridge Club . . . Rheua Alexander is program leader for Presbyterian Young People . . . Obra Watson played the father in the pageant, "The Holiest Task"

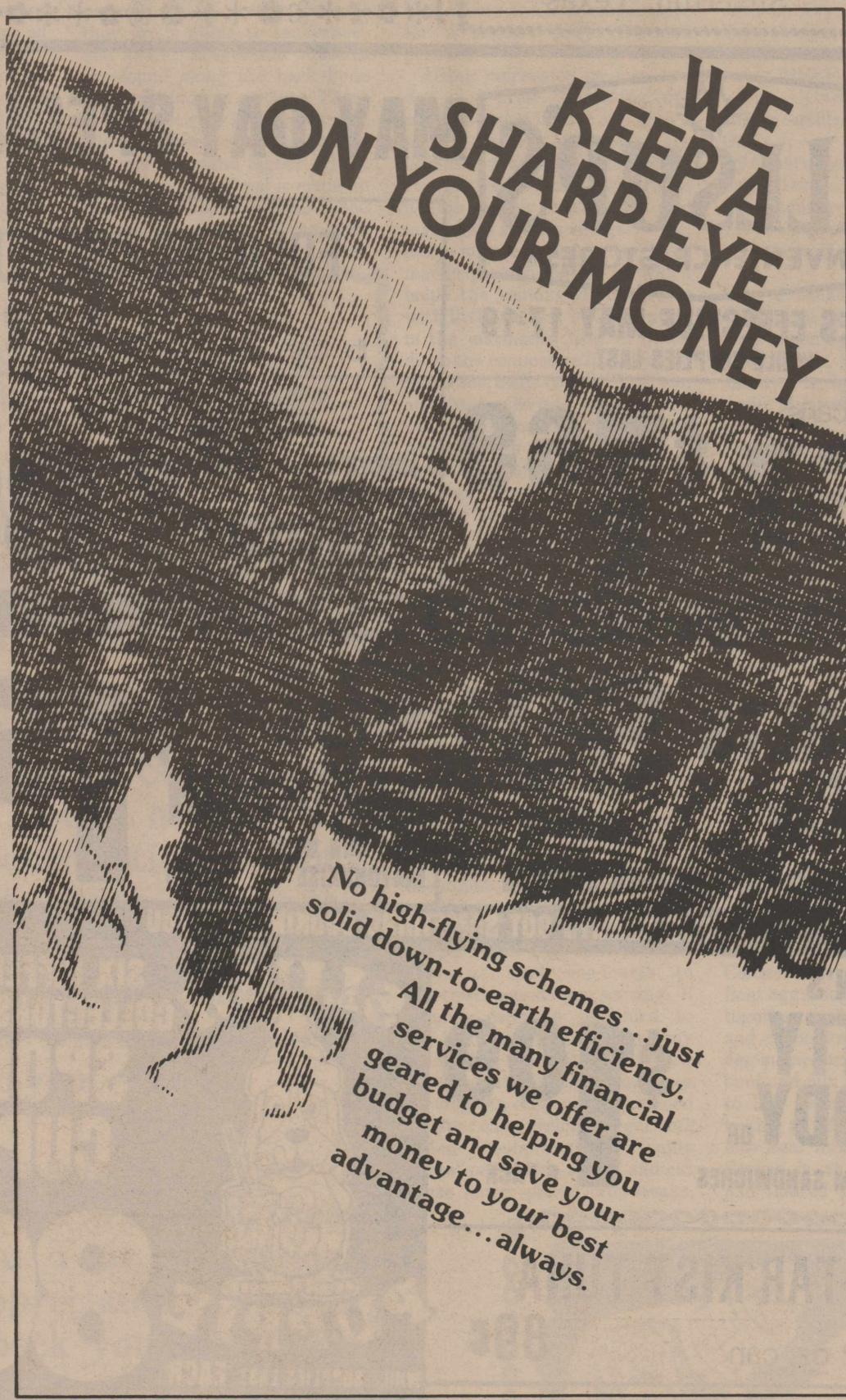

First State Bank

FDIC

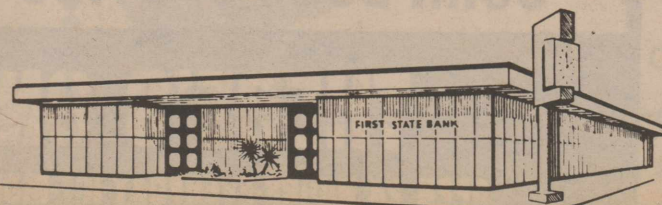

Memorial Day Is Time For Remembering

Memorial Day is a time for remembering someone held dear and the American Cancer Society announced today that it can also become a time for turning losses into victories.

According to Mrs. Leo (Peggy) Fleming, Memorials Chairman for the Briscoe County Unit of the ACS, Memorial Day is an appropriate time to make memorial contributions in memory of a loved one lost to cancer. "We call them 'Living Memorials,'" said Mrs. Fleming. "A gift today may spare others tomorrow."

Contributions to the American Cancer Society are used to sponsor the organization's attack on cancer through balanced programs of research, education, patient services and rehabilitation.

The ACS is the largest source of non-government cancer research funds in the country. The current ACS research investment in Texas alone is more than \$4.2 million in grants at hospitals, universities and medical institutions throughout the state.

"The ACS is also very much a community-based organization, however," added Mrs. Fleming. "Our programs and materials are managed by local volunteers—and I think that's important for the people of Silverton and Quitaque to realize when they contribute to this important cause."

According to the latest figures released by the Society this spring, cancer survival rates are rising steadily. The 1984 edition of its annual **Cancer Facts and Figures** indicates 48 percent of

all cancer patients will survive five years or more after diagnosis. This compares with 41 percent just five years ago in 1979.

"We are winning the fight," said Mrs. Fleming. Progress is

being made but we've still got to do more. I think our memorial program remains a convenient and dignified way of turning losses into victories."

Anyone wishing to contribute to the ACS through its memorial program may do so by sending their contribution to Mrs. Fleming at Box 98, Silverton, Texas 79257.

Contributors should include the name of the deceased in whose name the memorial is

being made, along with the name and address of the individual who should receive acknowledgement of the contribution.

There are 403 steps from the foundation to the top of the torch of the Statue of Liberty.

Early Warnings
Today there are 3 million Americans cured of cancer which was diagnosed early enough for treatment. The American Cancer Society urges everyone to learn the warning signs of cancer.



**SHEAR DELIGHT
BEAUTY SALON**
823-2468
Silverton, Texas

* * * * *

**BILL DURHAM FERTILIZER
GARDEN CENTER**

A Good Selection of Flowers & Vegetables
—You Can Find Them Here—

823-2369

* * * * *



MAY DAY SPECIALS

PRICES EFFECTIVE MAY 17-19 WHILE SUPPLIES LAST	FOLGERS COFFEE 1 lb. can \$2.29
 12 oz. cans \$1.69 6 pack	 BORDEN'S ASSORTED YOGURT 8 OZ. CTNS 2 89¢
TRY OUR NEW MENU ITEMS	
CHICKEN NUGGETS 99¢ WITH YOUR CHOICE OF SAUCES—SWEET 'N SOUR, HOT MUSTARD, HONEY ORDER OF 8 CHOICE BITS OF BATTERED CHICKEN	CHICKEN FRIED STEAK SANDWICH \$1.59 ON A BUN WITH MAYONNAISE EACH
WE'VE ALWAYS GOT SOMETHING COOKING FOR YOU	
BORDEN'S NUTTY BUDDY OR ICE CREAM SANDWICHES \$1.09 6 PACK	 SIX DIFFERENT COLLECTORS CUPS SPORT CUPS 80¢ WHILE SUPPLIES LAST EACH FILLED WITH YOUR FAVORITE SLUSH PUPPIE FLAVOR LARGE REUSABLE PLASTIC WITH OLYMPIC SPORTS SCENES—COLLECT ALL SIX
STAR KIST TUNA 6 1/2 oz. can 89¢	
BBQ SANDWICH 99¢ CORN DOGS 2/\$1.00	

THERE'S ONE NEAR YOU®

OPEN 24 HOURS—EVERYDAY—ICE—MONEY ORDERS—GROCERIES—COOKED FOODS

AS A MAN THINKETH

Gerald Beasley

WEEVILS IN THE RICE

Years ago a wealthy Chinaman, visiting in England, had his first opportunity to peer through a microscope. He was enthralled to study the beauty and detail of crystals and flower petals. He bought the device, carried it back to China, and thoroughly enjoyed its use until one day he casually examined some rice he planned to eat. He discovered tiny crawling creatures!

Since rice was a diet staple, he wondered what to do. To clear his mind of the contemptible weevils, he smashed the microscope!

"... the word of God... is a discerner of the thoughts and intents of the heart" (Heb. 4:12). God's inspired message correctly evaluates our worthy thoughts and intents. It also focuses on and makes evident the ugliness of our sins.

As my inner wretchedness is magnified in the mirror of the Word, shall I slam shut its lids? I must remember that it also prescribes the remedy for my malady.

TWIST BEADS
Priced \$3.75 and up
All Accessories
Gold Add-a-Beads and Chains
Ivory and Lapis
Call Sandy Harris
823-2423

State Comptroller Sends Out Mixed Drink Rebates

State Comptroller Bob Bullock recently sent checks totaling \$11 million to 221 counties and 419 cities as their share of the state's 10% mixed drink tax collected during the first quarter of 1984.

Bullock said the state collected

a total \$39.2 million in taxes on the sale of mixed drinks during the quarter, up 8.3% over the same period in 1983.

Texas cities and counties each receive a 15% rebate on the tax collected on mixed drinks sold

within their boundaries under the law that legalized the sale of mixed drinks in the state.

The state's general revenue fund will receive the balance—\$28 million—of the tax money collected.

The mixed drink tax is collected by the Alcoholic Beverage Commission and city-county rebates are sent out quarterly by the Comptroller's Office.

Briscoe County's total tax revenue was \$2,924.68, and the county's 15% remittance amounted to \$438.70. Silverton's total city tax revenue was \$1,390.46, and its 15% remittance was \$208.57. Quitaque's total tax revenue was \$10,779.51, and its 15% remittance was \$1,616.93.

At Greater Risk

The American Cancer Society advises women with personal or family histories of breast cancer to consult their physicians about the



need for more frequent examinations, or about beginning periodic mammography before age 50.

PRIORITY, a gospel quartet based in Lamesa, Texas, will appear in concert on Sunday, May 20, at 11:00 a.m. and at a fellowship luncheon at noon at First United Methodist Church in Silverton. Group members are Jenny McClendon, Candy Smith, Gary Barron, Layne Heald and Rick Smith.

PRIORITY TO PRESENT CONCERT HERE SUNDAY

Priority, a gospel quartet, based in Lamesa, will appear in concert at the First United Methodist Church in Silverton Sunday, May 20, at 11:00 a.m. The group will also be guests at a fellowship luncheon at noon.

The public is invited to attend.

Priority began in November 1982, born from the heartfelt desire of its members, Jenny McClendon, Candy Smith, Gary Barron, Layne Heald and Rick Smith, to make Jesus Christ Lord of their lives. The name evolved from this commitment and their music is designed to exalt Christ both in praise and worship.

They are a group of lay people—farmers and homemakers, who are active in the music ministries of their own local churches. They see their ministry as one of encouraging and refreshing the heart of the Body of Christ.

Their repertoire is versatile and consistent with Ephesians 5:18b-20, "Be filled with the Spirit, addressing one another in psalms and hymns and spiritual songs, singing and making melody to the Lord with all your heart, always and for everything giving thanks in the name of our Lord Jesus Christ to God the Father."

Watch Your Mouth!

Avoid very hot food, scalding tea and coffee, and heavy alcohol use, the American Cancer Society warns. These could cause changes in the mouth that might trigger cancer. Regular dental checkups make it easy for dentists to spot suspicious conditions in the mouth, the Society says.

CANTWELL IRRIGATION

105 East 24th Street
Plainview, Texas

See us today about the newest
Surge System

Light Weight

Price is Right

Mouth-Watering Savings On Gas Grills

NOW 20% OFF

Now we are offering money-saving prices to whet your appetite for a gas grill. If the great flavor and fun of outdoor cooking hasn't already sold you on a gas grill, this 20% discount should do it. Act now. Ask any employee of Energas. After all, who knows more about gas grills than the people from the gas company.

SALE ENDS JULY 31, 1984

PATIO KITCHEN

PK gas grills have weatherproof aluminum top and bottom castings, dual H-shaped stainless steel burners, Char-Diamond briquettes for superior heat distribution, and a piezoelectric push-button ignitor on control panels.

DELTA VI PK 2130

Perfect addition to any backyard or patio, 27 1/2 sq. in. chrome-plated cooking grid, plus 121 sq. in. warming rack.

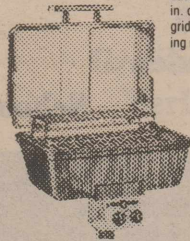

ONLY \$7.74 PER MONTH*

List Price	\$191.00
Less 20%	-38.20
	152.80
5% Sales Tax	7.64
	160.44
Plus Installation	70.00
+CASH PRICE	\$230.44
+BUDGET PRICE*	\$278.64

Budget terms: no down payment, \$7.74 per month for 36 months.

SUPREME VI PK 4210

Appealing features and great value; 328 sq. in. twin porcelain-on-steel cooking grid, plus 143 sq. in. warming rack, timer in control panel and heat indicator in hood for controlled cooking.

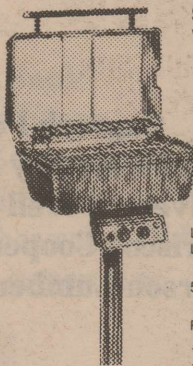

ONLY \$9.41 PER MONTH*

List Price	\$250.00
Less 20%	-50.00
	200.00
5% Sales Tax	10.00
	210.00
Plus Installation	70.00
+CASH PRICE	\$280.00
+BUDGET PRICE*	\$338.76

Budget terms: no down payment, \$9.41 per month for 36 months.

DUCANE

Ducane cast-aluminum grills feature top-potted aluminized-steel burners, which last longer and save gas, and a unique coal grate designed to prevent flare-ups. Some models have Rotis-A-Grate, a separate vertical burner for roasting from behind the meat, and porcelainized-steel cooking grids.



DUCANE 1502

Dual burners, dual controls — one for each side, when you don't need to use the full 410 sq. in. porcelainized-steel cooking grid, plus 108 sq. in. chrome warming rack and Vermont Maple side shelf.

List Price	\$335.00
Less 20%	-67.00
	268.00
5% Sales Tax	13.40
	281.40
Plus Installation	70.00
+CASH PRICE	\$351.40
+BUDGET PRICE*	\$425.16

Budget terms: no down payment, \$11.81 per month for 36 months.

DUCANE 802

Single-burner model with 310 sq. in. nickel-chrome-plated cooking grid and 108 sq. in. warming rack.

ONLY \$8.82 PER MONTH*

List Price	\$229.00
Less 20%	-45.80
	183.20
5% Sales Tax	9.16
	192.36
Plus Installation	70.00
+CASH PRICE	\$262.36
+BUDGET PRICE*	\$317.52

Budget terms: no down payment, \$8.82 per month for 36 months.

ARKLA

Arkla aluminum grills are feature-packed for all the pleasures of cooking out... with easy-cleaning porcelain enameled cast-iron cooking grids, up-front control center, stainless steel H-shaped burner, and natural lava rocks.



ARKLA GRB40-EU

Real value for big families... 374 sq. in. cooking grid with 166 sq. in. elevated chrome wire cooking surface, independent dual controls for each side of burner, and lid-mounted heat indicator.

ONLY \$10.91 PER MONTH*

List Price	\$303.00
Less 20%	-60.60
	242.40
5% Sales Tax	12.12
	254.52
Plus Installation	70.00
+CASH PRICE	\$324.52
+BUDGET PRICE*	\$392.76

Budget terms: no down payment, \$10.91 per month for 36 months.

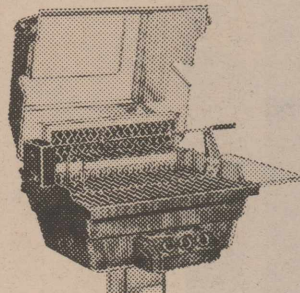

DUCANE 2002 Three burners — two for grilling and one Rotis-A-Grate vertical burner for roasting, 310 sq. in. porcelainized-steel cooking grid, 108 sq. in. chrome warming rack, automatic ignition, rotisserie motor and spit, and Vermont Maple side shelf.

ONLY \$15.76 PER MONTH*

List Price	\$475.00
Less 20%	-95.00
	380.00
5% Sales Tax	19.00
	399.00
Plus Installation	70.00
+CASH PRICE	\$469.00
+BUDGET PRICE*	\$567.36

Budget terms: no down payment, \$15.76 per month for 36 months.

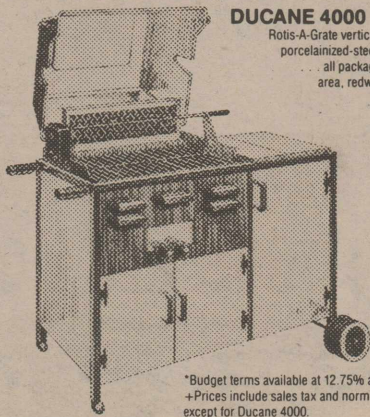

DUCANE 4000

Two burners — one main and one Rotis-A-Grate vertical burner, electronic ignition, 310 sq. in. porcelainized-steel cooking grid, rotisserie motor and spit all packaged in an elegant cart with large storage area, redwood-stained side shelf, heavy-duty dual wheels, and connection hose.

ONLY \$22.80 PER MONTH*

List Price	\$754.00
Less 20%	-150.80
	603.20
5% Sales Tax	30.16
	633.36
Plus Installation	45.00
+CASH PRICE	\$678.36
+BUDGET PRICE*	\$820.80

*Budget terms available at 12.75% annual interest on declining balance. Prices include sales tax and normal post-type installation, except for Ducane 4000.

ASK ANY **ENERGAS** EMPLOYEE

FOR ALL YOUR LIFE INSURANCE HOSPITALIZATION NEEDS—USE Archie Castleberry SOUTHLAND LIFE 11th and Washington Amarillo, Texas

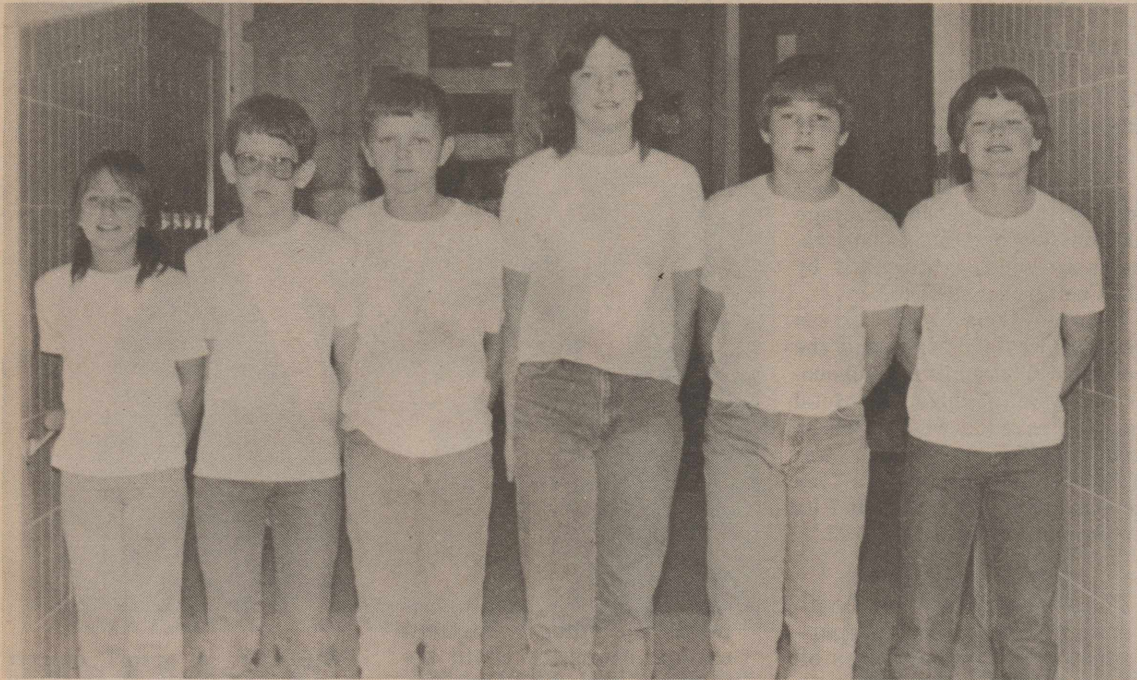

YELLOW JUNIOR TEAM [Coached by Darrell Reynolds]—Crystal Miller, Anthony Minyard, Kendal Minyard, Tonya Baird, Bradley Brunson, Wayne Henderson.

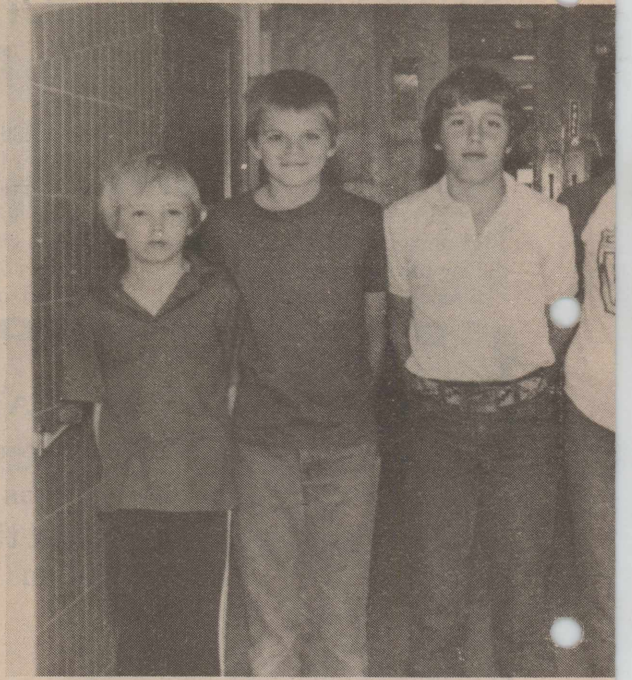

GREEN JUNIOR TEAM [coached by Lynn Smith]—J Clardy, Teddy Hubbard, Melissa Garcia.



BLUE PEE WEE TEAM [coached by Lynn Frizzell and Danny Francis]—Standing, Aimee Francis, Jessica Lemons, Monica Arnold; kneeling, Wil T Bomar, Casey Frizzell, Langdon Reagan.



GREEN PEE WEE TEAM [coached by Dana Martin]—Standing, Kevin James, Zane Henderson, Stan Gamble, Brian Martin; kneeling, Gwen Clardy, Amy Minyard.

Tomorrow's Growing He

*Recognizing that those
community, state and n
today's young people, we
girls of our local youth ba
the men and women who g
these kids.*

**Caprock Food
Brown-McMurtry Implement
Silverton Well Service
Briscoe Cooperatives
Fogerson Lumber & Supply**

**Briscoe Impl
Jones Dept.
Silverton Aut
Briscoe Count
Jerry's Malt
Jack's Phar
Schooler-Gordon Fur**

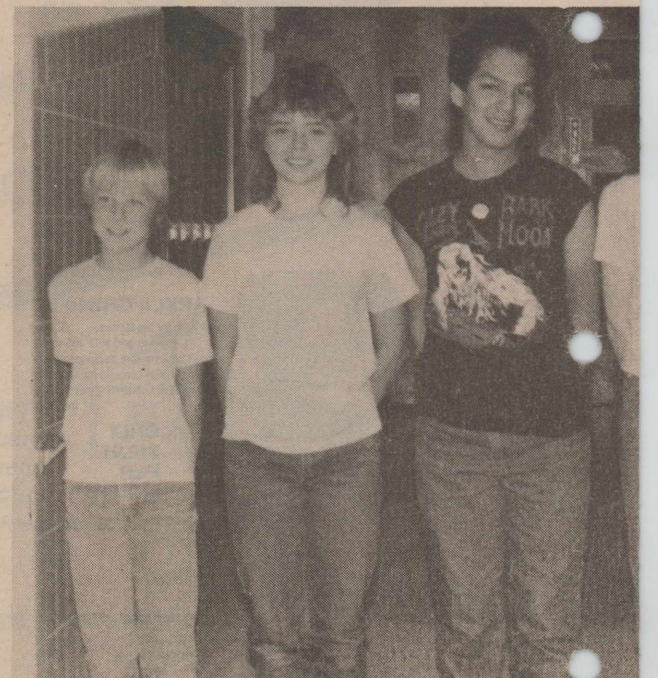

BLUE JUNIOR TEAM [coached by Waynelle Couch]—Genie Lavy, Penni Fogerson, Bryan Ramsey.

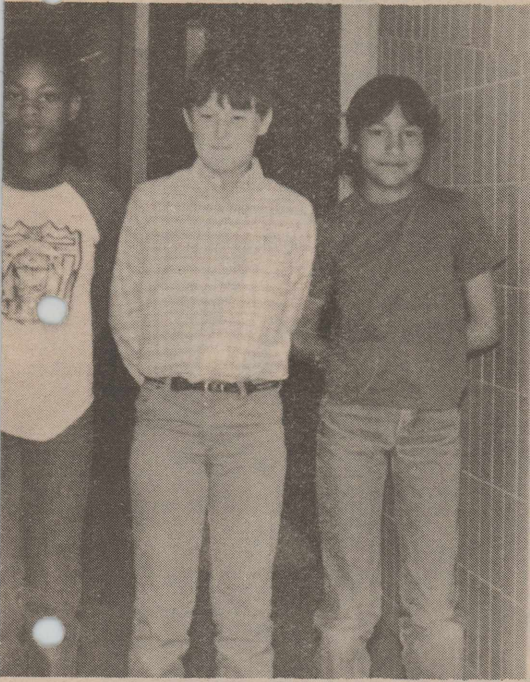

Jeff Smith, Terry Miller, Denny Hill, Tonya



RED JUNIOR TEAM [Coached by Jerry Miller]—Mike Miller, Emmy Garcia, Robby Weaks, Clay Mercer, Carrie Ann Grabbe, Julie Towe.

Leaders Are Here Today!

who will lead our
nation tomorrow are
salute the boys and
sketball program and
ive their time to coach



MAROON PEE WEE TEAM [coached by Shelly Gould and Jenny Bradford]—Standing, Lance Bradford, Lyndel Ivory, Abel Maciel, Gilbert Moreno; kneeling, Christy Nease, Christy McWaters.

ement
Store
o Parts
y News
Shop
macy
neral Directors

First State Bank
Nance's Food Store
Silverton Oil Company
Rhode Pipe Company
Grabbe-Simpson Chevrolet-Olds
Verlin B. Towe Agency, Inc.



Kirk Couch, Tracy Tomlin, Edward Moreno,

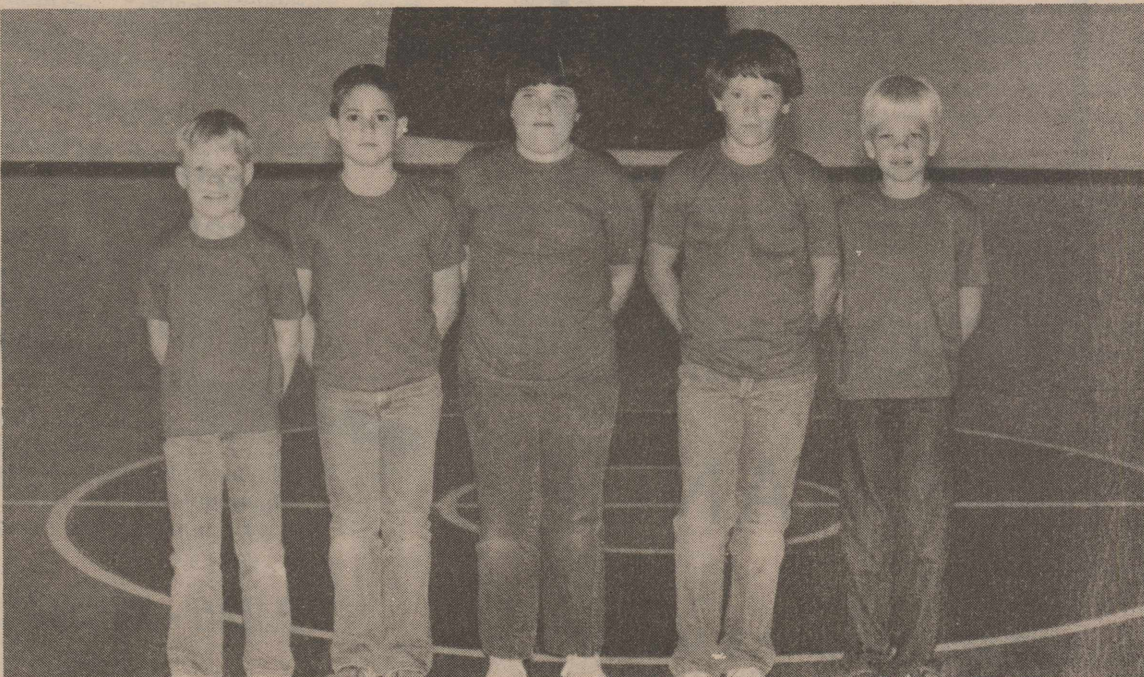

RED PEE WEE TEAM [coached by Dwight Ramsey]—Russ Baird, Lance Smith, Amy Ramsey, Brian West, Jeff Grimland. Not pictured is Jennifer Grimland.



THE D. H. DAVIS FAMILY— [From left to right] Carol Davis, Stella Davis, Vera Markart, Pauline Jarnagin and Edwin Davis. Faye Rampley, James Davis,

Stella Davis Surprised With Birthday Party

What Stella Davis thought was going to be a quick evening before returning home from a drop-in visit with her daughter in Amarillo, turned out to be a surprise birthday party for her.

Approximately 50 members of

her family gathered at a cafeteria to help her celebrate her 89th birthday. The party was complete with a birthday cake and the traditional clown to do magic tricks and lead the singing.

All of her six children, a sister, Mrs. Edna Swartley of Garden City, Kansas, and a sister-in-law, Mrs. Etha Davis of Amarillo, were among the guests and well wishers.

Donna Grabbe received her bachelor of science degree in education from West Texas State University Saturday night at the Civic Center in Amarillo. Among those attending the graduation

SQUARE DANCERS TO HAVE GRADUATION DANCE

Johnny Gillenwater will be calling for the Caprock Squares Saturday, May 19, at Rex Tiffin's Barn in Silverton.

The students who have completed classes will be graduating. Activities will begin at 8:00 p.m.



JUNIOR CONTEST WINNERS—Standing, Genie Lavy, Carrie Ann Grabbe, Tonya Baird, Penni Fogerson; kneeling, Tracy Tomlin, Julie Towe, Melissa Garcia.

were her parents, Mr. and Mrs. Joe Grabbe, her grandmother, Mrs. Annie Grabbe, and her sister, Mrs. Dale McWaters.

Vada Overall of Stockton, California has been here visiting her cousins, Mr. and Mrs. Seymour Brannon, and other relatives.

The new Miss Teen USA, Cherise Haugen, is the 53rd contestant for the coveted title of Miss USA. The winner will be picked May 17, 1984.

NEW JOHN DEERE ROTARY HOES
 6 Row\$2650
 8 Row\$3450
 9 Row\$3650
 New John Deere 71 Flex planter unit with fiberglass box & covering knives.....\$495
 New John Deere 567 wheel rakes with 7 wheels.....\$2650
 New John Deere 530 round balers.....\$13,750

BRISCOE IMPLEMENT
 823-2350
 Silverton

THE NEW SAFEMARK STEEL BELTED RADIAL SBR II HIGHWAY PASSENGER TIRE

The new generation tire for improved ride comfort and superior performance

The SAFEMARK SBR II, a new generation of the popular Safemark tire line, was computer designed to accurately plot and predict tire shape, stresses (both normal and shear), cord tensions and tread design to offer

Superior performance in the three most important areas of farmer and rancher concern
TREADWEAR • TRACTION • FUEL ECONOMY



CROP HAIL INSURANCE

LINDSEY INSURANCE AGENCY
 605 Lone Star Street
 823-2272 Silverton, Texas

The new Safemark SBR II highway passenger tire is a superior tire, matching ride characteristics to performance characteristics...for TOTAL member satisfaction.
 A NEW GENERATION TIRE DESIGNED FOR THE FARMER AND RANCHER.



P 225 - \$75.24 Road Hazard Guarantee **P 235 - \$77.61**

Highway 86 **RICK'S MUFFLER** Silverton, Texas

THE SAFEMARK MARGIN: QUALITY • SERVICE • DEPENDABILITY • ECONOMY

Tips From TAP

Gayla Maloney
Marketing Representative
WHAT'S YOUR BEEF?

Barbecued beef brisket, Sunday pot roast, country style chicken fried steak, hamburgers cooked on the outdoor grill and thick rare juicy sirloins are all ways in which Texans in the Panhandle enjoy their beef.

If your "beef" about red meat is that it is fattening and unhealthy, then you are missing out on some delicious, flavorful diet-conscious, healthy eating. As a result of new cattle-breeding techniques, leaner beef with less fat and fewer calories is being produced. A three ounce serving of beef provides 195 calories. Beef is an excellent source of protein and contains all eight of the amino acids which are necessary for growth and maintenance of body tissues. As an important source of iron, phosphorus, zinc and copper, beef contributes minerals and vitamins to our diet. Beef is also an excellent source of the B vitamins which are essential for the good health of our skin,

teeth, appetite and nervous system.

Texas leads the nation in beef production and beef is our number one commodity. In 1981 Texas became the first state in the United States history to top \$4 billion in one year from cash receipts of cattle and calves. Texas has 13.7 million head of cattle which are raised on the state's 162,000 cattle farms and ranches. The cattle and beef industry is important to the economy of Texas and especially the High Plains since it attracts related industries such as feedlots, fertilizers, meat processing and packing, feeds and grains financial institutions and transportation facilities.

When purchasing beef it is helpful to know the two types of muscles on the cattle because they are a guide to tenderness and price. Suspension muscles are found along the back bone in the rib and loin sections. These muscles get very little movement and therefore are naturally tender and command higher prices. The rest of the animal is made up of more developed muscles called locomotion muscles. Since locomotion muscles receive move-

ment and exercise, they are less tender. The more we, as consumers, know about the various cuts of beef, the better choices we can make for our food budget. Americans spend about one-fourth of their family food budget at the meat counter. The most tender cuts come from the beef loin and are suitable for broiling and pan broiling. Less tender cuts come from the round, chuck and flank. These are best cooked by braising. Most tender cuts are best when cooked by dry heat methods, such as roasting, broiling, barbecuing, panbroiling, deep fat frying, and stir frying. Other cuts are made tender by cooking with moist heat methods, such as braising, cooking in liquid, slow cooking, and pressure cooking. In general, it is advisable to cook beef slowly at a low temperature for a tender, juicy, flavorful product.

Using marinades on less tender cuts, prior to cooking will make the meat tender and give it added flavor. Marinades are liquids in which beef is placed for two to twenty-four hours. These liquids usually contain an acid ingredient such as vinegar, wine, citrus juice or tomato juice. Most marinades also contain oil which helps the cooking of beef cuts with little natural fat. The acids in the marinades help to break down the connective fibers which make the meat tough. Meat can also be tenderized through the use of commercial tenderizers, pounding, or cubing (using a special mallet).

When planning menus and making shopping lists, keep these points for purchasing meat in mind: (1) The number of persons to be served at a meal. (2) Appetites. No one eats the same amount. Some have hearty appetites, some less hearty. (3) Are leftovers planned? Or will a cut be divided before cooking for more than one meal? (4) If meat is on sale, is there freezer/refrigerator space to store extra purchases to be saved for later meals? When purchasing a cut of beef or meat, figure the price per serving, not the total price or price per pound, in order to determine if the cut is economical. If determining serving size is a problem, remember these simple rules: For boneless cuts allow at least one-fourth to one-third pounds per serving. If bone-in estimate one-third to one-half pound each. If very bony (spareribs, short ribs, etc.) allow three-fourths to one pound per serving. An economically minded shopper can purchase larger cuts called "subprimals," "family packs" or "beef-in-a-bag" and cut these larger pieces into steaks,

chops, roasts, cubes and pieces for grinding.

Cooking with Texas Beef can add flavor, nutrition and creativity to your everyday meals, not to mention compliments to the cook. So, no matter what your beef is—chicken fried steak, brisket or hamburgers, include delicious, nutritious Texas beef in your menus often!

STEAK-A-BOBS

1 round steak
Quartered bacon slices
Quartered onions
Seasoned flour (salt, pepper, and other favorites)
Tenderize steak and cut into 1-inch squares. On wooden skewers, alternate pieces of steak, bacon and onion. Dredge skewers in flour seasoned with salt, pepper and other spices, as desired. Fry in hot oil. Tastes like chicken fried steak and french fried onion rings.

BEEF-TORTILLA CASSEROLE

6 flour tortillas
Oil
2-3 C. shredded roast beef
Salt to taste
1/2 C. sour cream
1/2 C. chopped green onions
1 C. grated Monterey Jack or cheddar cheese
1/2-1 C. canned green chili salsa
Guacamole (optional)
Sour cream (optional)
Cut tortillas into 1-inch squares and fry in hot oil until crisp; drain. Mix beef, salt, sour cream, onions and cheese together. Place half the tortilla chips in medium casserole; cover with meat mixture. Sprinkle with remaining chips. Top with chili salsa. Bake, uncovered at 350 degrees F. for 20 minutes or microwave for four minutes. Top with guacamole and sour cream, if desired. Serves 3-4. NOTE: Prepackaged tortilla chips may be substituted for the fried flour tortillas.

BEEF BROWNIES

1/2 cup finely ground cooked beef
3 eggs
1 cup sugar
1/2 tsp. salt
1 tsp. vanilla
1/2 cup butter or margarine
2 squares unsweetened chocolate
3/4 cup flour
1/2 tsp. baking powder
1/2 cup chopped pecans
Confectioners sugar
Beat eggs, sugar, salt and vanilla together until fluffy. Melt butter and chocolate. Cool and add to egg-sugar mixture. Add ground beef and mix well. Preheat oven to 350 degrees. Sift flour and baking powder together and stir into beef mixture. Add pecans. Spread in an 8x8 inch greased and floured pan. Bake 35 min-

utes. Cool. Sprinkle with confectioners sugar, cut into squares and remove from pan.

NOTE: If you do not think these sound good, try them; you may be surprised! You cannot really taste the beef if it is very fine in texture. The fat from the beef makes these delicious brownies very moist.

Recipes Courtesy
Texas Department
of Agriculture, Jim
Hightower, Commis-
sioner



WILL VAUGHAN FAMILY TO HAVE REUNION

The Will Vaughan family will be having a reunion at Lake Mackenzie over the Memorial Day weekend, and would like to invite all their friends to come by and visit with them.

Mr. and Mrs. Berton Hughes returned home Friday after having spent a week in Roscoe visiting their son and family, Rev. and Mrs. Randy Hughes, Amy Lynne and Matthew. On Sunday afternoon, they attended the piano recital of Amy and Matthew, and on Thursday night they attended "An Evening of Music" when the Roscoe bands presented "Bands in Concert" at the high school gym. Their granddaughter, Amy Lynne, received the Outstanding Music Achievement Award in the Fifth Grade Band. She plays trombone.

Doug Forbes was transported to Methodist Hospital in Lubbock Saturday afternoon after being injured in a fall while dumping refuse into the canyon. He underwent surgery on a badly-injured knee.

His brother-in-law and sister, Mr. and Mrs. Jerry Millhollon, were at the hospital with Mrs. Forbes and her sons. Millhollon has his hand in a cast after having had surgery again on the thumb he injured several months ago in a roping accident.

Students from Silverton who took part in Mrs. Ross Herrington's piano recital Friday night at the First Baptist Church in Quitaque were Colby Self, Tara Nance, Kimberly Burson and Carey Blackerby.

Higher Rates

The American Cancer Society reports that the cancer incidence rate for blacks is higher than for whites, and that blacks also have a higher death rate than whites.

GRADS you're super

Class of '84

Silverton High School

Our store will provide size lists, your preference for certain items, and a "MONEY BOOK," for each graduate. Contributors may write their names and amount of contribution to your book, and you in turn can use the accumulated total to purchase merchandise of your choice from our store, at whatever time is convenient to you.

You may pre-select articles of clothing and we will hold these items for you. Your suggestions are most appreciated. Come in soon, and check your "MONEY BOOK."

Jones Dept. Store

Silverton, Texas

The Store For Young People
of All Ages!



ALL SYSTEMS GO

GET INTO ORBIT

Vacation Bible School

JUNE 4-8

FIRST BAPTIST CHURCH

All Boys And Girls Invited

Age 3-6th Grade



FISHING GOOD AT LAKE MACKENZIE—Randy Wassum, Carl Levassar and Larry Farley, all of Amarillo, proudly display a nice stringer of bass weighing from 2½ to 6¼ pounds, which were caught at Lake Mackenzie Saturday evening, May 5, 1984. The water

temperature is high enough now that fish are moving into the shallow water to feed and almost everyone is catching fish. Bass, crappie, channelcat and walleye are being caught in good numbers. Some nice channelcat are being caught on trotlines.

USDA REQUESTS COMMENTS ON 1985 WHEAT PROGRAM

The U. S. Department of Agriculture is seeking public comment on provisions of the 1985 federal wheat program which, by law, must be announced no later than July 1.

Everett Rank, administrator of USDA's Agricultural Stabilization and Conservation Service, said USDA will consider these comments as well as the most current data on U. S. and world crop conditions and the supply and demand outlook before making final decisions on the program.

Rank said USDA wants comments on the following:

*The loan and purchase prices and the established target price. The minimum target price is \$4.38 per bushel.

*The level to be established under an acreage reduction program. This acreage reduction cannot exceed 20 percent of a farm's wheat acreage base and will be combined with an additional 10% paid cash land diversion program. The diversion payment rate must be at least \$2.70 per bushel.

*Whether to allow haying and

grazing on acreage conservation reserve land.

*Whether summer fallow acreage should be restricted for designation as acreage conservation reserve land.

*Whether there should be offsetting compliance requirements for an acreage reduction program.

*Methods for determining 1985 crop acreage bases for wheat.

*Whether contracts that producers will sign to participate in the program should be binding after the signup period.

Rank also asked for comments on provisions for a farmer-owned reserve, commodity eligibility, premiums and discounts, the establishment of county loan rates and other provisions necessary to carry out a loan and purchase program for wheat.

Further details on the proposal are scheduled to appear in the May 11 Federal Register. Comments, which must be received by June 11, may be sent to: Director, analysis division, USDA-ASCS, room 3741-S, P. O. Box 2415, Washington, D. C. 20013.

In addition, a regulatory impact statement on 1985 wheat program options is available by

writing to the same address.

All comments will be available for public inspection in room 3738-S during regular business hours.

ASCS ANNOUNCES DEADLINE FOR COMMODITY LOANS

Price support loans on 1983 corn, sorghum, cotton and soybeans may be obtained until May 31.

The commodity loan program provides immediate cash for farmers and allows them time to access the market or to hold grain for feeding later. Farmers may repay the money before the nine-month maturity date.

To be eligible for price support loans, producers are required to participate in farm programs. Other farm program benefits include target price payments (deficiency payments) and use of the grain reserve.

Corn and sorghum will be eligible to be placed in the grain reserve when the regular price support loan matures. The reserve program offers farmers three-year loans and storage payments to hold their crops off the market until prices reach stated levels.



SHARON McMULLEN

MRS McMULLEN PROMOTED AT BROWNFIELD BANK

President Howard L. Yandell announced several promotions and election of new officers at Brownfield State Bank following the regular meeting of the Board

Fewer Colostomies Today

According to a recent American Cancer Society survey, many Americans wrongly assume that most colorectal cancer patients require permanent colostomies. Because of improvements in early detection and treatment, only about 15 percent of patients with rectal cancer now require permanent colostomies.

of Directors April 9.

Mrs. Sharon McMullen was promoted to assistant cashier.

Mrs. McMullen, who most recently has been serving in the Loan Review Function of the bank, has been an employee of BSB since January 1982. She went to Brownfield from First State Bank in Tulia, where she was secretary to the President.

A native of Silverton, she was graduated from Silverton High School and attended West Texas State University in Canyon. As well as attending AIB courses, she has furthered her education in Loan Review by attending a BAI Credit Analysis Seminar in Lubbock and just returned from a BAI Loan Review Management Seminar in Houston. She also plans to attend the Texas Tech Intermediate School of Banking in May.

Mrs. McMullen is the daughter of Mr. and Mrs. Shafe Weaver of Silverton and is married to Gary McMullen, who is employed by GTE in the Network Construction Division. They have three daughters, Shonda, a sophomore at BHS, Mona, a fifth grader at Brownfield Intermediate School, and Trevah, a first grader at Oak Grove Elementary. Taking care of three daughters and their activities is Mrs. McMullen's full-time hobby outside the bank; however, she served as a Little Dribbler coach in past years. The family attends the First United Methodist Church.

Mr. and Mrs. Charles Sarchet visited in Tulia with her mother, Mrs. J. M. Hill, last Thursday afternoon.

FRANCIS AERIAL SPRAYING WHEAT SPRAYING

Call Alvie Francis
806-847-2523

Diamond Industrial Supply Co.

Phone Days 296-7418— Nights 293-1200 or 296-7828
1014 Broadway
Plainview, Texas

SKF BCA TIMKEN BOWER

"We Appreciate Your Business More"

- | | |
|-----------|-----------|
| Chain | U-Joints |
| Sprockets | Oil Seats |
| V-Belts | O-Rings |
| Sheaves | Wisconsin |

POWDER RIVER LIVESTOCK EQUIPMENT

Spring Special Sale

- | | |
|----------------|------------------|
| ● All Panels | ● Chutes |
| ● Feed Troughs | ● Squeeze Chutes |
| ● Gates | ● Feed Panels |

847-2620

RAY TEEPLE FERTILIZERS

CONKLIN FEAST

LIQUID FERTILIZER and
MICRONUTRIENT FERTILIZER
Give Your Crops A Shot In The Arm!

Foliar feeding is the most efficient way to apply fertilizer. For wheat, apply high efficiency phosphate and nitrogen formula on growth in spring. Most important time of plant need is just before or at booting stage.

LOYD STEPHENS

823-2431

Factory Direct Prices

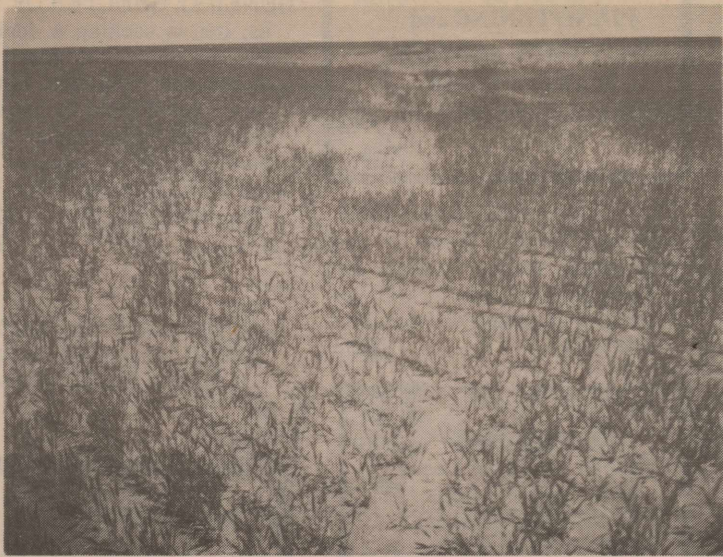

Water concentrating on this sloping hill caused the gully shown in the picture.



Terraces aid in stopping these erosive gullies.

Briscoe Farmers Troubled By Washes and Gullies In Fields

Briscoe County farmers have a problem with washes and gullies farming in areas where water concentrates in their fields.

"These gullies may not always be controlled with cover crops such as wheat," says Mike Delano, who is with the Soil

Conservation Service in Silverton. Gullies that can't be controlled cost the landowner dollars in reduced crop production and loss of valuable topsoil.

Gullies can be halted with the use of conservation practices such as waterways, terraces and

grass seeding. These practices manipulate the runoff in a manner that is less erosive than land that is left unchecked.

The Soil Conservation Service provides technical assistance for correction of the problem areas. The SCS personnel will help you determine the source of the erosion on the land. Recommendations and designs for erosion control practices are available to the farmer through the SCS. Anyone needing assistance can call 823-2320.

SENIORS HONORED AT LUNCHEON

The United Methodist Women of Silverton honored the 1984 seniors and their sponsor, Rick Agee, at a luncheon in the church fellowship hall on Tuesday, May 8.

Also attending were Superintendent and Mrs. O. C. Rampley and Principal and Mrs. Leonard Morgan.

Mrs. Nadyne Childress, UMW president, gave the welcome. Rev. Jene Greer gave the invocation.

Cary Fleming and Tammi Edwards responded on behalf of the class.

Mrs. Ted Reid of Canyon and her daughter, Mrs. Marcalete Dana, visited in Silverton and attended the tree planting ceremony in honor of Mrs. Winnie Redin last Friday.

TO THE PEOPLE OF BRISCOE COUNTY:

I would like to thank all of the people in Briscoe County who voted for me in the May 5 Primary.

Thank you for your support.

JACK CHANDLER

CROP CLINIC

Dusting and Spraying Service

995-4713

Tulia, Texas

SMAR-TEE SURGE VALVES

by Larson

B. J. TERRELL

Lone Star Community

652-3569

HAPPY BIRTHDAY TO...

May 17—Mike Juarez, Reba Tipton

May 18—Junis Hutsell, Ted Kingery

May 19—Vicki Perry, Doris Baker

May 20—Heather Horne, Sonny Thomas

May 21—Sonya Ramirez, Mat-tye Mayfield, Russ Baird

May 22—Dwin Davis, Norma Vaughan, Wayne Henderson, Ed Hutsell, Jonann Sarchet

HAPPY ANNIVERSARY TO...

May 21—Mr. and Mrs. Doug Bradford

May 23—Mr. and Mrs. Pascal Garrison

RAY TEEPLE FERTILIZERS

Proper Fertilizer Blends

Insecticides - Herbicides

Custom Application

Ground Rig

Tool Bar Rigs Furnished

Phone 847-2620

The Congregation of the CHURCH OF CHRIST Meeting at Rock Creek

EXTENDS A GRACIOUS WELCOME TO ALL TO ATTEND ANY AND ALL OF OUR SERVICES.

Sunday

Morning Worship10:30 a.m.

Evening Worship6:00 p.m.

Wednesday

Evening7:00 p.m.

SUBMERSIBLE WINDMILL TURBINE

SILVERTON WELL SERVICE

SILVERTON, TEXAS

LEON LAVY

JERRY MILLER

MERLE ROEHR

DAY PHONE
823-2061

NIGHT PHONE
823-2188

BRIGGS HEATING & AIR CONDITIONING

Will Be In Silverton

May 22 and 23

Service Call Will be \$32.50

Call Collect 806 797-9130

Kelly Comer, Service Technician

PLAY IT SMART... GET INTO THE CLASSIFIEDS

FOR SALE

1973 VOLKSWAGEN FOR Sale: Phone 823-2034 or 823-2468. 18-tfc

FOR SALE: YARD SWINGS. Place your order now at Rick's Muffler. 14-tfc

DESK FOR SALE, \$125.00. Can be seen at Rick's Muffler. 11-tfc

MAYTAG WASHERS AND Dryers For Sale. Service and Parts. Fogerson Lumber & Supply. 13-tfc

NEED A V-BELT? BROWN-McMurtry Implement has a good stock of V-belts in the most needed sizes. 30-tfc

SCANNERS: KEEP INFORMED on weather conditions. Grabbe - Simpson Chevrolet-Olds, Silverton. 21-tfc

TRASH BARRELS FOR SALE: Silverton Fire Department. Ask at City Hall. 31-tfc

FOR YOUR ELECTRIC FENCING needs, see Brown-McMurtry. We have battery, hi line or solar powered fencers. We also carry insulators, gate handles and wire. 46-tfc

WATKINS PRODUCTS FOR Sale in Silverton. Briscoe County News, 508 South Main Street, or call 823-2333. 41-tfc

WE ARE A DEALER FOR Sanitas Wallpaper. Prompt delivery. Sample books available. Fogerson Lumber & Supply. 34-tfc

FOR SALE: ONE YEAR OLD Waterbed, Foundation Frame and Heater. Looks like conventional mattress. King-size. Excellent Condition. Call 847-2508. 16-tfc

FOR SALE: 1979 1-TON CHEVY Truck with 9 1/2' x 7 1/2' Flat Bed; 2 8'x12" Tool Boxes; 1 '74 Belshe Implement S-T; 1 1971 John Deere 300 Tractor with 92 Backhoe. Call after 7:00 p.m. 823-2387. 17-tfc

FOR SALE: CARRYOVER Cottonseed. Good germination. PM 18 and Morcot M-70-A. 652-3441, Larry Bramlet, Lockney. 19-3tc

LITTLE PEACH TREES FOR Sale, \$1.00 each. 4-6 inches tall. Also all kinds of March chickens, \$2.00 each. H. M. Cowell, 823-2205. 805 W. Seventh. 19-2tc

TUPPERWARE: For all your Tupperware needs, call 806 358-9979 or write Box 50112, Amarillo 79159. Makes a good wedding or graduation gift. Jean Reeves, dealer. 20-3tc

FOR SALE: 40" ELECTRIC Frigidaire Range; Six Piece Sectional Sofa. Call Marilyn Patrick, 847-2275. 19-tfc

FOR SALE CHEAP: SWIMMING Pool Membership. Call 823-2262. 20-tfc

FOR SALE: APPROXIMATELY 36 yards brown sculptured carpet. Gail Wyatt, 847-2570. 20-1tc

MATTRESS FOR SALE: Good enough for use in cellar. 823-2301. 20-1tc

FOR SALE:

Well Motors
413 Chryslers
318 Chryslers
292 Chevrolets

These motors have been rebuilt
50 & 60 horsepower
Gearheads

5 Stage 10" Bowls
In Good Shape

RAY TEEPLE
847-2665

17-tfc

REAL ESTATE

BRICK HOME WITH THREE Bedrooms, 1 1/4 Baths, Double Garage, Central Heat and Air, Outside Storage. 1101 Pulitzer, Phone 823-2255. Gordon Lowrey. 12-tfc

Nice three bedroom, one bath, living room, den, lots of closet space, fenced yard. 1106 Pulitzer Street.

To Be Moved: Two bedrooms, one bath, 25'x10' living room. 2.5 miles north on Highway 207.

Nice two large bedroom, 1 1/4 bath home. Living room, den, storm windows, 75'x150' lot. 1107 Lone Star Street.

To Be Moved: Three bedroom, 1 1/4 bath home in Vigo Park area.

SINGER REAL ESTATE
Day Phone 995-4371
Nights 995-3128

14x80 ALL ELECTRIC MOBILE Home For Sale at Lake Mackenzie. Landscaped. Private water well with good water. Automatic yard sprinkler. Telephone installed. Will sell furnished as was purchased. Price includes lot. 806 296-6446. 18-5tc

MY HOME FOR SALE: Carlye Hill. 15-tfc

HOUSE FOR SALE: THREE bedroom, two bath, fully carpeted. Price negotiable. Call Rick Minyard, 823-2108. 8-tfc

FOR SALE: EXCELLENT 160 acre Briscoe County farm. Bomar & Associates, 359-5416; after 6:00 p.m. 352-4041. 6-tfc

FOR SALE: CAPROCK FOOD grocery store. Call 823-2474 or 823-2237. 13-tfc

FOR SALE: THREE BEDROOM, 1 1/4 Baths, Den with Fireplace, Basement. 202 Loretta. 823-2474 or 823-2237. 13-tfc

WANTED

LAWN MOWING WANTED. See Ralph or Denny Hill. 17-tfc

HOUSE CLEANING AND/OR Baby Sitting Wanted. 847-2219 Live one mile east on Highway 86. 20-2tp

WILL DO PRIVATE HOME Nursing or sitter service, day or night, by the hour or preferred shift. Betty Chandler, LVN. Call 455-1396. 20-4tc

FOR RENT

SMALL DITCHING MACHINE and Electric Concrete Mixer For Lease. Fogerson Lumber & Supply. 24-tfc

SERVICES

PROCTOR ELECTRONICS, TV, Radio Repair. Quitaque, Texas. Phone 455-1445. 20-tfc

PIANO TUNING and REPAIRING SERVICE

Work Guaranteed
Plainview 806 296-7846
19-4tc

DRY CLEANING, LAUNDRY: Briscoe County News is the Silverton pickup station for Tulia Steam Laundry. Clothes are picked up and delivered on Thursdays. 24-tfc

LOCKSMITH

*Repair All Types Locks
*Safe Sales and Repair
*Dead Bolts Installed
PRO-LOCK SHOP
15 miles south of Silverton
983-3834
26-tfc

SINGER SEWING MACHINES, Vacuum Cleaners, Smith Corona Typewriters, Adding Machines, Kirby Sales and Service. Buy here, service here. Call in Silverton, 823-2333. Office located at 620 Noel in Memphis. Here every two weeks on Thursdays. 21-tfc

SOIL TEST. WE CARRY A complete line of herbicides, insecticides. See us for your soil needs. Complete line of all chemicals. Ray Teeple Fertilizers. 2-tfc

HAVE QUALIFIED BUYER

For Pasture Land

Need Listing

THE KIRCHHOFF CO.

Licensed in Texas
and New Mexico

[806] 293-7542

1503 A West 5th Street
Plainview, Texas 79072

RICK'S MUFFLER

For all your exhaust needs,
including customizing.

(806) 823-2015 Silverton, Texas
20-tfc

TIFFIN AUTOMOTIVE

400 Park St. Silverton
(across from Briscoe Co-op)
General Repair - Well Motors
823-2530 823-2352
20-5tc

GARAGE SALES

GARAGE SALE: KING SIZE Serta Mattress, Foundation, Frame and Headboard, like new; Dishes, Clothes, Ceramics, Bedding, Lots of Misc. Friday, 1:00 - 6:00 p.m., Saturday, 9:00 a.m. - 6:00 p.m. Ann McJimsey, Sherri McJimsey at 906 Pulitzer (Crum home) 20-1tp

GARAGE SALE: Saturday, May 19, 8 to 5. Light Fixtures, Barbecue grill, Adding machine, Manual typewriter, misc. 902 Main Street, Pauline Chitty. 20-1tp

BUSINESS OPPORTUNITIES

GENERAL SHELTER OF TEXAS, Inc. is seeking a dealer in Briscoe County for retail sales of portable buildings. Lot and small investment is required. Excellent opportunity to expand existing business with low risk. Contact Mike Wulf, General Manager, 817-422-4548. 18-4tc

DISHES LEFT AT THE JOE Hutsell home can be picked up at the First Baptist Church.

CARDS OF THANKS

Words cannot express all the thanks and appreciation we feel for all the support and help we have received from all our friends, neighbors and relatives. Thank you for all the beautiful cards, flowers, telephone calls and all the good food brought in while I was in the hospital and since I came home. We deeply appreciate all your prayers and treasure each and every visit. Thanks to our wonderful ambulance crew for the great job they do. We appreciate every expression of concern. May God bless you in your time of need.

Mary Dee, "Doc" and family

I would like to thank everyone for the food, visits, cards, plants, phone calls, and everything done for me and my family while I was in the hospital and since I've been home. Special thanks to those who helped with our children.

Reba Self

We want to thank everyone who sent flowers, cards and those who phoned during the illness and death of Ray Savage. May God bless you all.

Mrs. Polly Savage and Randy Ricky and family
Rosalie Chitty and family

POWDER RIVER

Cattle Working Equipment
Corral Plans to fit your Needs
RAY TEEPLE FERTILIZERS

2-tfc

Underground
Irrigation Pipe
Plastic Gas Pipe
RHODE PIPE CO.

823-2458

823-2459

Silverton, Texas

LOCKNEY MEAT CO.

Kill Days Monday
through Friday
CUSTOM PROCESSING
Half and Quarter Cut,
Wrapped, Frozen and Fully
Guaranteed
SAM & KELLY
FORTENBERRY

652-3305

Corner of U. S. 70 and
Farm Road 378 South

11-tfc

LET US HELP YOU
WITH YOUR FERTILIZER
AND CHEMICAL NEEDS
**BRISCOE
COOPERATIVES**

COOP

This Is Your Business-

Use It!