



THE WHEELER TIMES

(USPS-681-960)
VOLUME 84, NUMBER 8

THURSDAY, February 4, 2016

SINGLE COPY **50c**

“Wheeler: town of friendship and pride”



The Wheeler County Stock Show was a success. The results are in this edition of the *Times*. The pictures will be in next week's paper.

— cwe —

It is time to file for City Council or School and Hospital boards if you are interested in serving your community.

— cwe —

Monday marked mine and Barbara's 56th anniversary of arriving in Wheeler.

— cwe —

A belated **Happy Birthday** is extended to **Cathi Gillette**. Her birthday was Monday.

— cwe —

And, a belated **Happy Birthday** to **William Thomas**. Notice I haven't mentioned the ages of either of these. Nor will I on the next.

— cwe —

Happy Birthday is extended to **Juanita Stas**. Her birthday is Friday.

— cwe —

STORM REPORT



As Reported by . . .
Stormie Meriwether,
Sixth Grade Student

Dear Friends, It was just like a vacation! We went to the museum in Oklahoma City. It was the Oklahoma History Center. Outside they have old oil well things. They are huge. Then they have a beautiful statue of two Indians. I like the statue. Inside I saw many things about the Indians. The biggest one was a very big tepee. A long time ago there was an old chief that made a beautiful bow. He gave it to his grandson. It had an arrow

(Continued Page 5)

Wheeler B'ball Game Report

GIRLS

Score By Quarter:
Wheeler 18/11/3/14 46
Clarendon 4/2/14/9 29
Top Scorers:
Wheeler: Tillie Menefield 18,
Abree Finsterwald 9
Clarendon: Chadwick 9, Butler 5
Wheeler 46—Clarendon 29
Wheeler was the Home Team

BOYS

Score by Quarter:
Wheeler 14/9/13/14/6/1 (2OT)
57
(Continued Page 5)

Traffic Stop Yields Glass Drug Pipe

Thursday afternoon, Wheeler County Deputies Walden and Spinhirne stopped a vehicle near Wheeler High School for a traffic violation.

After speaking with the driver, a consensual search was conducted on the vehicle. While searching the vehicle a glass pipe used to smoke methamphetamine was located.

A female occupant of the vehicle was arrested for possession of a controlled substance in a drug free zone and possession of drug paraphernalia.

Sheriff Crites and the deputies appreciate the support of county residents while we work hard to keep this off our streets!



IN TOWN: Wheeler County Deputies Walden and Spinhirne responded to an accident on Hwy 152 and Mobeetie in Wheeler Monday. One of the vehicles ran a stop sign at the intersection. There was a minor injury requiring one person to be transported to Parkview Hospital. Special thanks to the Wheeler volunteer fire dept., North Wheeler EMS, and Mobeetie volunteer fire dept. for helping at the scene.

Wheeler City Council Minutes

SPECIAL MEETING
December 4, 2015

Council Present: Mayor Bob McCain, Kendall Hefley, Carol Porton, Britt McCarter, Stacy McQueen, and Don Rose

Also Present: Natasha Stribling, Kevin Frankenberry, Kathy Frankenberry, Gwen Emmertt, Paul Arganbright, Shelly Sparks, and Kelli Hampton

Bob McCain called the regular meeting to order at 5:02 p.m.

Don Rose made the motion, seconded by Kendall Hefley to approve an Easement for Lot 7-10, Block 2 Original town of Wheeler, Wheeler County, Texas with an agreement to indemnify, protect, defend, hold harmless, and forever release and discharge the CITY OF WHEELER, TEXAS, from and against any and all claims, demands, expenses, causes of action, lawsuits, damages and liabilities, of every kind and character, known or unknown, in law or in equity, that we now have or which may hereafter arise out of or in connection with the Easement and the City's Alley and any actions by the City related thereto. The motion carried with 5 voting in favor and 0 against.

Britt McCarter made the motion, seconded by Carol Porton to adjourn. The meeting adjourned at 5:32 p.m. The motion carried with 5 voting in favor and 0 against.

REGULAR MEETING
December 21, 2015

Council Present: Mayor Bob McCain, Kendall Hefley, Carol Porton, Britt McCarter, Stacy McQueen, and Don Rose

Also Present: Bryan Guymon (Underwood Law Firm), John Hankins (Wheeler CO Sheriff's Office), Paul Arganbright, Kristen Moudy, and Kelli Hampton.

City Attorney Bryan Guymon conducted an Open

Wheeler B'Ball Senior Night

Senior Night for the Wheeler Basketball seniors will be Friday, February 5, 2016.

Senior members of the teams will be recognized and the parents will be called to the court.

Hosp. Board Election For 2

Graveside Rites For Ronnie Aalls

Graveside services for Mr. Ronny Lee Aalls, of Kelton, TX were at 2:00 PM Friday, January 29, 2016 at the Kelton Cemetery in Kelton, TX, with Troy Robertson, officiating. Burial followed under the direction of Peppers Family Funeral Home in Wheeler, TX.

Mr. Aalls, 52, passed away, Wednesday, January 27, 2016 in Kelton, TX.

Mr. Ronny Lee Aalls was born January 20, 1964, in Dumas, TX, to the late Mr. Clarence Ray Aalls and Mrs. Colleen (Robertson) Aalls. He graduated from Kelton High School in 1983. Ronny married Melanie (Williams) Aalls in Olton, TX, on December 20, 1987. He was a lifelong Cowboy.

Ronny was preceded in death by his father, and infant daughter, Kylan Aalls.

He is survived by his wife, Melanie Aalls, of the home, one son, Payton Aalls, of Amarillo, TX; two daughters, Jordan Bryant and husband, Josh, of Kelton, TX, Jessica Aalls, of Kelton, TX; two granddaughters, Denna and Devyn Bryant, of Kelton, TX; his mother, Colleen Aalls; one brother, Lynn Aalls, of Kelton, TX; one sister, Nancy Davis, Kelton, TX.

The family suggest memorials be sent to St. Jude Children's Research Hospital, 501 St Jude Place Memphis, TN 38105.

(Continued Page 5)

North Wheeler County Hospital District will hold an election on May 7, 2016, to name two members to the board.

Representatives for Precinct 1 and 2 will be selected. Presently serving in these positions are Roger Brown and Tommy Puryear.

Individuals wishing to have their name on the ballot may file at the Parkview Hospital office at 901 South Sweetwater, Wheeler, Texas or get information through the mail; the address is Attn: Monica Kidd, P.O. Box 1030, Wheeler, TX 79096.

Filing opened January 20 and will continue through February 19.

Office hours for the hospital are 8 a.m. to 5 p.m., Monday through Friday.



Billy Joe Morrison

Billy Joe Morrison Dies At Elk City

Billy Joe Morrison, 81, of Wheeler, Texas was born on August 11 1934. He is the son of Deward Leland and Opal (Byers) Morrison. Billy went to be with his Lord and Savior on Friday, January 22, 2016 at Great Plains Regional Hospital in Elk City, Oklahoma.

He served his country proudly in the United States Army. Billy married his best friend and sweetheart Betty Jean Ogletree on October 17, 1959 in Muleshoe, Texas. She preceded him in death on August 8, 2015.

Billy enjoyed playing dominoes, cards, going to auctions, watching Texas Tech football and hanging out at the coffee shop. He was known as one that never met a stranger. Billy loved spending time with his family, grandchildren and great-grandchildren.

He was a member of the NRA. Billy was also a member of the Wheeler First Baptist Church.

Private family services will be held in Abilene, Texas. Services have been entrusted to the care of Martin-Dugger Funeral Home in Elk City, Oklahoma.

Billy is survived by his two sons, Clifton Ward Morrison of Anson, Texas, William J. Morrison of Elk City, Oklahoma; two daughters, Rhonda Robertson of Reydon, Oklahoma, Teresa Westcott of Elk City, Oklahoma; twelve grandchildren; twenty-two great-grandchildren; two brothers, D.L. Morrison Jr. of Rio Rancho, New Mexico, Jimmy Morrison of Rockport, Texas.

He is preceded in death by his parents, Deward and Opal
(Continued Page 5)

Two Places To Be Filled On Council

The City of Wheeler will hold an election on May 7, 2016 to name a Mayor and two councilmen to serve for the next two years.

Bob McCain is presently serving as Mayor.

Council members, whose terms expire are Don Rose, Place 2, and Stacy McCasland, Place 4.

Anyone wishing to place their name on the ballot for the May 7 election has until February 19 to file with the City Office, 505 S. Alan L. Bean Blvd., Wheeler. The office is open 8 a.m. to 5 p.m. Monday through Friday.

A Wheeler resident may file for any of the places on the board.

The city's mailing address is P.O. Box 98. Wheeler, TX 79096

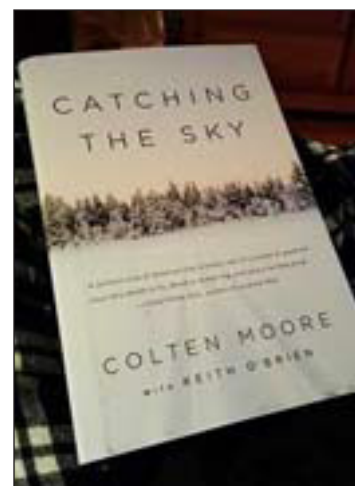

Colten Moore Has A Book Published

Locally related and well known Coltan Moore has a book available on Amazon.com.

The following information is written on Amazon about the book:

A transcendent story about risk and the pursuit of happiness, family, and the bond between brothers.

Dust and prairie were abundant on the Texas Panhandle, the land that gave birth to generations of Moores. But instead of working the land or the cattle that fed upon it, the Moore brothers, Colten and Caleb, heeded another call.

Their dreams, paired with hard work and family sacrifice, eventually became reality. The Moore brothers, with their boundary-exploding athleticism, innovation and appetite for risk, became stars on the burgeoning freestyle ATV and snowmobile circuits. If it had wheels, they could flip it—often higher and better than anyone else—leading a band of pioneers intent on breaking new ground and in a new sport before multitudes of fans at the X Games and beyond.

In this vivid, page-turning narrative, Colten Moore offers a profound and deeply moving perspective on his life and that of his brother. *Catching the Sky* is a clear-eyed look at extreme sports, what drives people to take wild chances, and how one man, Colten, couldn't stop even after the worst possible outcome. His story reminds us that we can dream—and sometimes achieve the impossible, that we can follow our own path, that we can lose something, lose everything, only to find it again—often in the most unlikely place



TRAFFIC STOP ON I-40: Friday, January 29, 2016, Wheeler County Deputies Walden and Spinhirne stopped a vehicle for a traffic violation at the 159 mile marker on I-40. After speaking with the occupants of the vehicle, Deputy Hankins and K-9 Tessa were called to the scene. K9 Tessa conducted a free air sniff around the vehicle. Located inside the vehicle was approximately 2 pounds of marijuana, 2 glass pipes used for smoking methamphetamine, and a scale. Deputy Shortnacy and Investigator Schlabs also assisted at the scene. Sheriff Crites continues to promote pro active police work in Wheeler County!

TEXAS A&M AGRI LIFE EXTENSION

Wendy Hazzard,
Co. Agricultural Extension Agent
**Game Plan for Super
Bowl 50: Are You Drinking
or Are You Driving?**

*This is NOT the time for an
option play*

The Super Bowl is America's most watched national sporting event. On Super Bowl 50 Sunday, Feb. 7, 2016, there will be lots of game day socializing that may include drinking. That's why the Texas A&M AgriLife Extension Service Watch UR BAC program is urging football fans to call the play now: Drinking OR driving. If you plan on drinking on Super Bowl Sunday, designate a sober driver to get you home safely.

"Drunk driving is completely preventable," said Texas A&M AgriLife Extension Service agent

Wendy Hazzard. "All it takes is a little planning. We want fans to remember that it's a choice — drink or drive, but never do both. Law enforcement agencies will be out in large numbers to stop anyone who makes the dangerous decision to drive impaired."

According to the Texas Department of Transportation, 1,041 people were killed in drunk-driving crashes in 2014, accounting for 29 percent of the total motor

vehicle traffic fatalities in Texas. Super Bowl Sunday is a risky day for drunk-driving crashes.

The Watch UR BAC program advises that if you're attending a Super Bowl party or watching the game at a sports bar or restaurant:

- Designate your sober driver, or plan another way to get home safely before the party begins.

- If you don't have a designated driver, then ask a sober friend for a ride home; or call a cab, friend or relative to come and get you. If you are at a friend's house, stay the night.

- Never let friends drive if they have had too much to drink.

- If you're hosting a Super Bowl party:

- Make sure all your guests have a non-drinking driver to take them home, or arrange for alternate transportation to see that they get home safely.

- Serve plenty of food and non-alcoholic drinks at the party.

- Host your party just like they do at the stadium. Stop serving alcohol at the end of the third quarter of the game, and begin serving coffee and dessert.

- Take the keys away from anyone who has had too much to drink.

- Remember, you can be held liable and prosecuted if someone you served ends up in a drunk-driving crash.

Wheeler County COURT RECORDS

List of instruments filed in the Wheeler County Clerk's Office from January 21, 2016 – January 27, 2016.

JANUARY 21, 2016

RDT-Capital Farm Credit PCA to Donald B. Lowrie, 12-29-15, See Instrument.

DEED-Jason Tyler James, et ux to Billie-Jo Beck, 1-19-16, Pt. Blk. 55, Stanley Addition, Wheeler.

CORRECTION DEED-Kerry McLain to Mark Simmons, 1-11-16, Pt. Sec. 61, Blk. 23, H&GN Ry. Company Survey.

CORRECTION DEED-Mark Simmons to Jerry Hembree, 1-4-16, Pt. Sec. 61, Blk. 23, H&GN Ry. Company Survey.

REL. JUDGMENT-Darla Jones Funk to James L. Watson, 12-5-15.

DVL-James L. Watson, et ux to Jerry L. Hembree, et ux, 1-20-15, W/2 SW/4 & W/2 SE/4 SW/4 Sec. 73, Blk. 23, H&GN Ry. Company Survey.

DT-Jerry L. Hembree, et ux to Capital Farm Credit FLCA, 1-20-16, 79.51 acs. Sec. 61 & W/2 SW/4 & W/2 SE/4 SW/4 Sec. 73, Blk. 23, H&GN Ry. Company Survey.

NOTICE LP-Wheeler Independent School District to Sharon

Sitter Fuller, 1-18-16, See Instrument.

REL. LP-United States Bankruptcy Court for the Northern District of Texas Amarillo Division to Gregory Todd Howard, et ux, 1-18-16, W/2 Sec. 69, Blk. 23, H&GN Ry. Company Survey.

MINERAL DISTRIBUTION DEED-Sara Kathleen Howard Trust to Sara Kathleen Howard, 1-11-16, See Instrument.

REL. LIEN-Circle W. Services LLC to Chesapeake Operating Inc., et al, 1-19-16, Sec. 32, Blk. R.E., Roberts & Eddleman Survey.

REL. LIEN-Circle W. Services LLC to Chesapeake Operating Inc., et al, 1-19-16, Sec. 1, Blk. A-3, H&GN Ry. Company Survey.

OL-Anita Beth Brown Helton to Templar Energy LLC, 12-7-15, NE/4 Sec. 5, Camp County School Land.

RMMML-VRTX to Overland Group LLC, 1-19-16, See Instrument.

DEED-Donald Finsterwald, et al to State of Texas, 12-15-15, See Instrument.

RDT-InterBank to 7-H Cattle Company, et al, 1-19-16, See Instrument.

DT-Adam Hawkins, et ux to Quicken Loans Inc., 1-9-16, N 10' Lot 14 & All Lots 15 & 16, Blk. 59, Woodley's Southside Addition, Shamrock.

JANUARY 22, 2016

ASSUMPTION DEED-Jarrell Kent McNeely to Caaron Jaylen McNeely, 1-20-16, Pt. SE/4 Sec. 65, Blk. A-5, H&GN Ry. Company Survey; Lot 22, Blk. 116, New Mobeetie.

MD-Raybourne Thompson Jr., et al to Thompson Oil Co. LLC, 12-16-15, All my Mineral Interest in Wheeler County.

QCMD-Lois Miller Living Trust to Margaret Ruth Miller Brill Irrevocable Trust, et al, 1-19-16, All My Mineral Interest in Wheeler County.

DVL-James L. Watson, et ux to Jerry Hembree, 1-20-16, W/2 SW/4 & W/2 SE/4 SW/4 Sec. 73, Blk. 23, H&GN Ry. Company Survey.

DEED-Christopher Thomas to Charles Brannon, 1-21-16, N 50' Lot 2, Blk. LXX, Romans Addition, Shamrock.

JANUARY 25, 2016

EXT. DT-Luz Arriaga, et al to Wellington State Bank, 1-20-16, Lot 6, Blk. 59, Woodley's Southside Addition, Shamrock.

RDT-Agpreference Credit Association FLCA to Katherine Hope Ross, 1-22-16, SE/4 Sec. 79, Blk. 17, H&GN Ry. Company Survey.

STL-State of Texas to Jorge L. Salas, 1-15-16.

DEED-Robert Riley to Mary Jendras, 1-21-16, Lot 2, Blk. 45, Original Town, Shamrock.

ASSUMPTION DT-Caaron Jaylene McNeely to 21st Mortgage Corp., 1-20-16, Pt. SE/4 Sec. 65, Blk. A-5, H&GN Ry. Company Survey.

EXECUTORS DISTRIBUTION MD-Brent Bob Barbee to Christine Elizabeth Barbee, et al, 12-23-15, See Instrument.

DEED-Janice Graham to Steven Graham, 1-24-15, Lots 9 & 10, Blk. 70, Woodley's Southside Addition, Shamrock.

JANUARY 26, 2016

CONVEYANCE ASSIGN.-Terry L. Mueller Revocable Trust to Troplm Enterprises LLC, 1-18-16, Sec. 18, Blk. A-4, H&GN Ry. Company Survey.

CD-Wheeler Community Cemetery Association to Barbra Koelzer, 1-25-16, W/2 Lot 4, Blk. L2, NE Addition, Wheeler Cemetery, Space 3.

CD-Wheeler Community Cemetery Association to Greg Koelzer, 1-25-16, W/2 Lot 4, Blk. L2, NE Addition, Wheeler Cemetery, Space 2.

CD-Wheeler Community Cemetery Association to Vince Koelzer, 1-25-16, E/2 Lot 4, Blk. L2, NE Addition, Wheeler Cemetery, Spaces 1 & 4.

C/C PROBATE-Gordon D. Williams Jr. to Ex Parte, 1-6-16, No Wheeler County Land Listed.

ASSIGN. CONVEY.-Harold T. Robbins to Drake Royalties LLC, et al, 9-9-15, N/2 Sec. 9, Blk. 1, Brooks & Burleson Survey.

CORR. ADMINISTRATORS MD-Janice Lea Hink Kemp to



THE WHEELER TIMES

Page 2 — Thursday, February 4, 2016

"Wheeler: town of friendship and pride"

Janice Lea Hink Kemp Testamentary Trust, 1-25-16, SW/4 Sec. 2, AB&M Survey, Undivided 10 ac. Mineral Interest. CD-City of Shamrock to Donna Knoll, 4-18-12, Lot 7, Blk. N2, Shamrock Cemetery, Spaces 1 & 2. QCD-Adolph W. Dryden, et al to Dryden Trust, 1-22-16, SE/4 Sec. 22, Blk. A-3, H&GN Ry. Company Survey. REL. UCC DT-Farm Credit Leasing Servicing Corporation

to Douglas Coleman Jr., ---, NE/4 Sec. 60, Blk. 23, H&GN Ry. Company Survey. JANUARY 28, 2016 CORR. DEED-Jacey Kaylan Carter to Michael Stephen Galmor, 1-15-16, 2.4 acs. Sec. 3, Blk. A-8, H&GN Ry. Company Survey. DEED-Turner 50/50 LLC to State of Texas, 12-17-15, 0.535 acs. Sec. 6, Blk. C, George Turcotte Survey.

OLD TIMES NOT FORGOTTEN

By Roland Miles

BBC TV SHOWS

Several years ago, Shirley and I got into the weekly habit of watching some British comedy shows. Nearly every Friday night, we would go out to eat supper with some friends, then go home and watch a particular BBC show. It was about several old retired guys in a small town. Since they didn't have anything much to do, they spent most of their time just getting into mischief. You'd think they'd want to do something worthwhile after retiring, like maybe raising cows. There's very few exercises I can think of, that stimulates the muscles and revs up your heart, like a new momma cow, chasing you around a post in the barn. Even an old guy like me, can climb a fence faster than I'd ever thought. Another show was about a British woman who really did want people to believe she

was high-classed. She went to a lot of extreme measures, to give the appearance of that. Her husband couldn't have cared less. She was embarrassed that her sister didn't act cultured, and the brother-in-law was a genuine slob. The woman was constantly talking about having "candlelight suppers," and using her "fine china." Shirley has been considering having a "candlelight supper" or two, this summer. Thought she might invite a few "social elite." We're a little short on "fine china," and we used up most of our candles here awhile back, when our electricity was out. After supper, we could go sit in the backyard and talk about the "good old days." We should have adequate seating accommodations, if we get out the rusty, homemade, cultivator-seat lawn chairs. They haven't been used much the past twenty years. Then again, there may not be many people who like to do that sort of thing anymore. It may take a while for it to catch on.

Old Time Gospel Music
KPDR-FM, 90.3
... In Wheeler
Sun.: 6:00 a.m. to 8:00 a.m.

Send Us
Your Child's
Picture
w/Name, Age,
Parents &
Grandparents
for this ad.

No Charge!;
wtimes@windstream.net

For all your . . .
Insurance Needs, See
**Eastern Panhandle
Insur. Agency, Inc.**
117 W. Texas St.
Wheeler
806/826-3573
•Auto •Home •Life •Health
•Commercial •Bonds

Panhandle Plains Realty
Making Dreams Come True

— Let us list your Real Estate —

Linda Laycock
Broker, ABR,
GREEN, SRES. E-PRO
806.662.1312

Larry Hadley
Assoc.
806.662.2779

Tisha Calhoun
Assoc.
806.440.4153

Pampa MLS www.panhandleplainsrealty.com Amarillo MLS

RiverCrest Concrete



Chip Hill

806-334-2108

P.O. Box 1320

Wheeler, TX 79096

cmp@rivercrestproperty.com

Foundations

Driveways

Proudly Serving the Texas Panhandle

THESE PICTURES SPONSORED BY:

FIRST STATE BANK

Mobeetie Office:
First & Wheeler St.
Mobeetie, Texas
845-2311



Wheeler Office:
1408 S. Alan Bean Blvd.
Wheeler, Texas
826-5546

Ft. Elliott Cougars vs. Higgins



Dawson Hefley #22

Ft. Elliott Lady Cougars vs Higgins 1-12-16—Ft. Elliott won



Kelton Quarles #21



Baylee Barnett #10

Kayle Coffman #23 (right)



Class	Division	Last, First	School	Breed	Weight	Tag #	Placing
1	Swine	Adkins, Austin	Fort Elliott CISD	BOPB	192	26240	1 R Breed
1	Swine	Adkins, Wyatt	Fort Elliott CISD	BOPB	180	26241	2
1	Swine	Meadows, Tatum	Fort Elliott CISD	BOPB	184	26231	3
1	Swine	Brooks, Laura	McLean ISD	BOPB	172	26120	4
1	Swine	Shortnacy, Micah	Shamrock ISD	BOPB	190	26125	5
1	Swine	Eddleman, Colton	Shamrock ISD	BOPB	182	26266	6
1	Swine	Eddleman, Colton	Shamrock ISD	BOPB	188	26267	7
2	Swine	Sorrell, Trip	Fort Elliott CISD	BOPB	233	26208	1
2	Swine	Ford, Tate	Fort Elliott CISD	BOPB	211	26237	2
2	Swine	Everett, Macey	Shamrock ISD	BOPB	215	26271	3
2	Swine	Meadows, Landry	Fort Elliott CISD	BOPB	222	26232	4
2	Swine	Beck, Kami	Wheeler ISD	BOPB	213	26186	5
2	Swine	Sorrell, Journey	Fort Elliott CISD	BOPB	231	26207	6
2	Swine	Childress, Garrett	Fort Elliott CISD	BOPB	205	26219	7
3	Swine	Hosack, Cage	Shamrock ISD	BOPB	236	26273	1 Breed
3	Swine	Sorrell, Journey	Fort Elliott CISD	BOPB	244	26209	2
3	Swine	Eddleman, Colton	Shamrock ISD	BOPB	236	26264	3
3	Swine	Swearingim, Madison	Fort Elliott CISD	BOPB	236	26197	4
3	Swine	Hosack, Cage	Shamrock ISD	BOPB	249	26275	5
3	Swine	Brooks, Laura	McLean ISD	BOPB	255	26119	6
3	Swine	Stroope, Hunter	Shamrock ISD	BOPB	263	26252	7
4	Swine	Hardcastle, Sierra	Wheeler ISD	WOPB	206	26145	1 Breed
4	Swine	Umsted, Brennan	Wheeler ISD	WOPB	206	26135	2
4	Swine	Umsted, Landry	Wheeler ISD	WOPB	214	26134	3
4	Swine	Childress, Garrett	Fort Elliott CISD	WOPB	204	26286	4
4	Swine	Eddleman, Colton	Shamrock ISD	WOPB	217	26265	5
5	Swine	Spence, Leann	Wheeler ISD	WOPB	237	26170	1 R Breed
5	Swine	Jernigan, Shea	Shamrock ISD	WOPB	255	26121	2
5	Swine	Angeley, Rance	Fort Elliott CISD	WOPB	250	26129	3
5	Swine	Bivens, Payten	Shamrock ISD	WOPB	243	26260	4
5	Swine	Swearingim, Madison	Fort Elliott CISD	WOPB	250	26194	5
5	Swine	Helton, Rozena	Fort Elliott CISD	WOPB	271	26227	6
6	Swine	Vinyard, Brayden	Shamrock ISD	Duroc	225	26256	1 Breed
6	Swine	Jernigan, Shea	Shamrock ISD	Duroc	167	26124	2 R Breed
6	Swine	Smith, Kaylan	Fort Elliott CISD	Duroc	218	26214	3
6	Swine	Stroope, Hunter	Shamrock ISD	Duroc	205	26254	4
6	Swine	Adkins, Hope	Fort Elliott CISD	Duroc	202	26204	5
6	Swine	Childress, Ryan	Wheeler ISD	Duroc	220	26142	6
7	Swine	Henson, Rowdy	Wheeler ISD	Duroc	235	26115	1
7	Swine	Everett, Macey	Shamrock ISD	Duroc	252	26270	2
7	Swine	Helton, Chase	Wheeler ISD	Duroc	243	26172	3
7	Swine	Angeley, Braxton	Fort Elliott CISD	Duroc	307	26128	4
7	Swine	Pigg, Roper	Fort Elliott CISD	Duroc	260	26211	5
7	Swine	Coffman, Kayle	Fort Elliott CISD	Duroc	259	26236	6
7	Swine	Swearingim, Madison	Fort Elliott CISD	Duroc	242	26198	7
8	Swine	Richardson, Blayne	Wheeler ISD	Hamp	168	26157	1
8	Swine	Beck, Kami	Wheeler ISD	Hamp	184	26187	2
8	Swine	Guest, Jaci	Wheeler ISD	Hamp	166	26166	3
8	Swine	Childress, Kenna	Wheeler ISD	Hamp	186	26143	4
8	Swine	Adkins, Hope	Fort Elliott CISD	Hamp	178	26201	5
8	Swine	Wilson, Clay	Wheeler ISD	Hamp	166	26175	6
8	Swine	Butler, Payne	Wheeler ISD	Hamp	165	26138	7
8	Swine	Hughes, Sydney	Fort Elliott CISD	Hamp	187	26284	8
8	Swine	Andis, Cassidy	Wheeler ISD	Hamp	184	26178	9
9	Swine	Bailey, Brittney	Wheeler ISD	Hamp	200	26183	1 R Breed
9	Swine	Malone, Karsyn	Wheeler ISD	Hamp	217	26188	2
9	Swine	Guest, Jaci	Wheeler ISD	Hamp	209	26163	3
9	Swine	Pigg, Roper	Fort Elliott CISD	Hamp	212	26212	4
9	Swine	Adkins, Austin	Fort Elliott CISD	Hamp	209	26200	5
9	Swine	Buckingham, Brock	Kelton ISD	Hamp	218	26132	6
9	Swine	Adkins, Wyatt	Fort Elliott CISD	Hamp	215	26199	7
9	Swine	McDowell, Caleb	Fort Elliott CISD	Hamp	213	26216	8
10	Swine	Marshall, Makalli	Wheeler ISD	Hamp	241	26169	1
10	Swine	Meadows, Tatum	Fort Elliott CISD	Hamp	243	26238	2
10	Swine	Jernigan, Shea	Shamrock ISD	Hamp	235	26122	3
10	Swine	Boydston, Gavin	Fort Elliott CISD	Hamp	238	26235	4
10	Swine	Buckingham, Brooklyn	Fort Elliott CISD	Hamp	223	26131	5
10	Swine	Guest, Holden	Wheeler ISD	Hamp	223	26243	6
11	Swine	Smith, Kaylan	Fort Elliott CISD	Hamp	270	26213	1 Breed
11	Swine	Spence, Hailey	Wheeler ISD	Hamp	247	26171	2
11	Swine	Angeley, Rance	Fort Elliott CISD	Hamp	294	26127	3
11	Swine	Hosack, Cage	Shamrock ISD	Hamp	255	26274	4
11	Swine	Stroope, Hayden	Shamrock ISD	Hamp	250	26253	5
12	Swine	Hardcastle, Houston	Wheeler ISD	York	217	26147	1 R Breed
12	Swine	Avila, Andrea	Wheeler ISD	York	218	26152	2
12	Swine	Swearingim, Madison	Fort Elliott CISD	York	213	26192	3
12	Swine	Meek, Molly	Fort Elliott CISD	York	200	26221	4
12	Swine	Umsted, Brennan	Wheeler ISD	York	203	26136	5
13	Swine	Wilson, Clay	Wheeler ISD	York	225	26174	1
13	Swine	Henson, Rowdy	Wheeler ISD	York	229	26116	2
13	Swine	Markham, Paden	Wheeler ISD	York	226	26190	3
14	Swine	Bennett, Cooper	Shamrock ISD	York	275	26279	1 Breed
14	Swine	Sorrell, Trip	Fort Elliott CISD	York	254	26210	2
15	Swine	Adkins, Hope	Fort Elliott CISD	Cross	165	26242	1
15	Swine	Richardson, Bryce	Wheeler ISD	Cross	165	26156	2
15	Swine	Smith, Alyssa	Wheeler ISD	Cross	165	26181	3
15	Swine	Smith, Alyssa	Wheeler ISD	Cross	165	26180	4
15	Swine	Childress, Ryan	Wheeler ISD	Cross	165	26141	5

2016 County Livestock Show Results

Wheeler Banking Center 

P.O. Box 1040 Wheeler, Texas 806-826-5566

BOWIE ★ CANADIAN ★ CHILDRESS ★ MEMPHIS ★ WHEELER ★ WELLINGTON

MEMBER FDIC



Class	Division	Last, First	School	Breed	Weight	Tag #	Placing
16	Swine	Helton, Keaton	Fort Elliott CISD	Cross	185	26228	1
16	Swine	Guest, Holden	Wheeler ISD	Cross	186	26167	2
16	Swine	Adkins, Wyatt	Fort Elliott CISD	Cross	187	26203	3
16	Swine	Butler, Rhett	Wheeler ISD	Cross	182	26139	4
16	Swine	Meadows, Barrett	Fort Elliott CISD	Cross	181	26233	5
16	Swine	Childress, Garrett	Fort Elliott CISD	Cross	184	26282	6
16	Swine	Buckingham, Brooklyn	Fort Elliott CISD	Cross	186	26245	7

Grand Champion Jayce Lepp

Reserve Grand Brayden Vinyard

Jr Showmanship Hope Adkins

Sr Showmanship Rowdy Henson

1	Goat	Lee, Ashton Michael	Wheeler ISD	66	1
1	Goat	Lane, Chasey	Fort Elliott CISD	67	2
1	Goat	Laverty, Kinley	Fort Elliott CISD	66	3
2	Goat	Kimbro, Addy	Kelton ISD	73	1
2	Goat	Moss, Clayton	Wheeler ISD	80	2
2	Goat	Lee, Ashton Michael	Wheeler ISD	79	3
2	Goat	Chesher, Karmen	Fort Elliott CISD	72	4
2	Goat	Jennings, Kaitlyn	Fort Elliott CISD	85	5
3	Goat	Ford, Madelynn	Fort Elliott CISD	100	1
3	Goat	Meek, Molly	Fort Elliott CISD	93	2
3	Goat	Kimbro, Kaleb	Kelton ISD	110	3

Grand Champion Maddie Ford

Reserve Grand Champion Ashton Lee

Jr Showmanship Clayton Moss

Sr Showmanship Kaleb Kimbro

7	Lamb	Meek, Molly	Fort Elliott CISD	MW	145	6
7	Lamb	Meadows, Landry	Fort Elliott CISD	MW	147	7
7	Lamb	Meadows, Landry	Fort Elliott CISD	MW	148	8
8	Lamb	Ford, Madelynn	Fort Elliott CISD	MW	162	1 R Breed
8	Lamb	Meek, Molly	Fort Elliott CISD	MW	155	2
8	Lamb	Meadows, Landry	Fort Elliott CISD	MW	161	3
8	Lamb	Sorrell, Journey	Fort Elliott CISD	MW	162	4
8	Lamb	Pigg, Roper	Fort Elliott CISD	MW	159	5
9	Lamb	Meadow, Tatum	Fort Elliott CISD	MW	170	1
9	Lamb	Hunt, Justin	Fort Elliott CISD	MW	172	4
9	Lamb	Hunt, Justin	Fort Elliott CISD	MW	174	3
9	Lamb	Pigg, Roper	Fort Elliott CISD	MW	176	2

Grand Champion Houston Hardcastle

Reserve Grand Mackie Begert

Jr Showmanship Cage Hosack

Sr Showmanship Landon Helton

1	Heifer	Buckingham, Brooklyn	Fort Elliott CISD	English	1st	
2	Heifer	Lepp, Jayce	Shamrock ISD	English	1st	R Breed
3	Heifer	Stiles, Will	Wheeler ISD	English	1st	Breed
4	Heifer	Begert, Boone	Fort Elliott CISD	Eurapen	1st	R Breed
4	Heifer	Sims, Riley	Shamrock ISD	Eurapen	2nd	
4	Heifer	Stiles, Will	Wheeler ISD	Eurapen	3rd	
5	Heifer	Begert, McKinley	Fort Elliott CISD	Eurapen	1st	Breed
5	Heifer	Begert, McKinley	Fort Elliott CISD	Eurapen	2nd	

Supreme Heifer Mackie Begert

Reserve Heifer Boone Begert

3	Steer	Alexander, Sarah	Wheeler ISD	American	1028	1
4	Steer	Alexander, Sarah	Wheeler ISD	American	1155	1 Breed
4	Steer	Alexander, Sarah	Wheeler ISD	American	1225	2 R Breed
5	Steer	Wilson, Clay	Wheeler ISD	Cross	1025	1 R Breed
5	Steer	Smith, Kaylan	Fort Elliott ISD	Cross	1077	2
5	Steer	Bennett, Cooper	Shamrock ISD	Cross	1046	3
5	Steer	Brooks, Laura	Wheeler ISD	Cross	1026	4
6	Steer	Quarles, Kelton	Fort Elliott CISD	Cross	1211	1
6	Steer	Huff, Travis		Cross	1197	2
7	Steer	Lepp, Jayce	Shamrock ISD	Cross	1276	1
7	Steer	Stiles, Will	Wheeler ISD	Cross	1260	2
7	Steer	Longley, Rebecca	Fort Elliott CISD	Cross	1240	3
8	Steer	Jernigan, Shea	Shamrock ISD	Cross	1405	1 Breed
8	Steer	Huff, Travis		Cross	1385	2

Grand Champion Shea Jernigan

Reserve Grand Sarah Alexander

Jr Showmanship Shea Jernigan

Sr Showmanship Sarah Alexander

Want Ads

Parkview Hospital is seeking full time Nurse Manager. Bachelor's degree in Nursing is preferred, Master's degree and management experience is desirable. Full Benefits available. Applications available at 901 S. Sweetwater. Call Monica Kidd 806-826-5581

House For Sale: 3 years old. 2520 sq. ft. w/40'x50' Shop. 806-663-3800. 2-4rtn

Steel Shipping Containers: 20' & 40'. Safe and Secure. 806-676-0711. 1-7rtn.

Christian Man seeks place to deer hunt. I will obey all your rules, obey all state laws, and obey all of God's laws. Active Minister. 806-216-1317. 1-7 rtn

Wanted: Year round hunting lease. Would be interested in long term lease with game management in mind. Please call cell: 806-401-9465. 1/21rtn

NOTICE OF ELECTION
The City of Wheeler will be holding an election to fill the terms of 2 Council Members and the Mayor. The May 7, 2016 election will fill one full term Mayor Position; currently held by Bob McCain and two full term Council positions; Place 2 currently held by Don Rose, Place 4 currently being held by Stacy McQueen. The first day to apply for a place on the ballot is January 20,

2016. The deadline to file an application for a place on the ballot is February 19, 2016. Application to file may be obtained at the City office located at 505 Alan L. Bean Blvd between the hours of 8:00am to 12:00pm and 1:00pm to 5:00pm.

HAYGRAZER
For Sale
Large Round Bales
Delivery Available
Call:
806-278-0383
9/17-10/8

POLITICAL CALENDAR
The following is a list of political offices open for election and the names of individuals who have announced in *The Wheeler Times* their having placed their names on the ballot for the March Primary.

Republican Primary
For Commissioner, Pct. 3
Doug Atkins
For County Sheriff
Wes Crites
Jimmy W. Adams
Larry Ashurst
For Co. Tax Assessor/Collector
Scott Porter

(Subject to the action of the voters in the Republican Primary Tuesday, March 1, 2016.)

Vote in the March 1 Primary
(Paid for by each of the political candidates listed as part of the Political Announcement, which ran elsewhere in the paper.)

County Offices to be filled in the March 1, 2015 primary:
County Attorney
County Sheriff
Tax Assessor/Collector

spud 8-22-2015, compl 11-2-2015, tested 12-30-2015, potential 1757 mcf, 100 bbls cond, 450 bbls wtr, 338# ftp, 1013# SIWHP, TVD 8050', MD 12831' API 42-211-35507, Horizontal
Hemphill (LIPSCOMB, S.E., Cleveland) Le Norman Operating LLC, #2024H Nix B, 10 mi N from Canadian, Sec 7, Blk 42, H&TC Surv, A-292, spud 12-26-2014, compl 2-24-2015, tested 11-5-2015, potential 267 mcf, 38 bbls cond, 32 bbls wtr, 500# ftp, 663# SIWHP, TVD 8418', MD 13380' API 42-211-35394, Horizontal
Recompletion Re-class Oil to Gas
Hemphill (LIPSCOMB, S.E., Cleveland) Le Norman Operating LLC, #1H Urschel 73, 5 mi NE from Canadian, Sec 73, Blk 1, G&M Surv, A-503, spud 5-29-2014, compl 8-4-2014, tested 11-6-2015, potential 323 mcf, 28 bbls cond, 36 bbls wtr, 113# ftp, 403# SIWHP, TVD 8731', MD 13259' API 42-211-35330, Horizontal
Recompletion Re-class Oil to Gas
Hemphill (LIPSCOMB, S.E., Cleveland) Le Norman Operating LLC, #1H Weatherby 2, 7 mi N from Canadian, Sec 2, BS&F Surv, A-1386, spud 11-6-2013, compl 1-15-2014, tested 11-6-2015, potential 118 mcf, 18 bbls cond, 35 bbls wtr, 213# ftp, 513# SIWHP, TVD 8673', MD 13449' API 42-211-35250, Horizontal
Recompletion Re-class Oil to Gas
Hemphill (LIPSCOMB, S.E., Cleveland) Le Norman Operating LLC, #1H Urschel 71, 3 mi E from Glazier, Sec 72, Blk 1, G&M Surv, A-502, spud 12-20-2013, compl 3-16-2014, tested 11-10-2015, potential 153 mcf, 8 bbls cond, 3 bbls wtr, 213# ftp, 613# SIWHP, TVD 8860', MD 13746' API 42-211-35258, Horizontal
Recompletion Re-class Oil to Gas
Hemphill (HEMPHILL, Douglas) Le Norman Operating LLC, #1H Walker 29, 20 mi SE from Canadian, Sec 52, Blk A1, H&GN Surv, A-1067, spud 7-14-2014, compl 9-9-2014, tested 10-20-2015, potential 726 mcf, 166 bbls cond, 228 bbls wtr, 538# ftp, 803# SIWHP, TVD 8061', MD 13028' API 42-211-35326, Horizontal
Recompletion Re-class Oil to Gas
LIPSCOMB (LIPSCOMB, Cleveland) Le Norman Operating LLC, #3203H Peery, 6 mi SW from Barton Corner, Sec 203, Blk 43, H&TC Surv, A-116, spud 4-11-2014, compl 6-17-2014, tested 11-6-2015, potential 170 mcf, 43 bbls cond, 60 bbls wtr, 538# ftp, 713# SIWHP, TVD 8126', MD 12834' API 42-295-34110, Horizontal
Recompletion Re-class Oil to Gas
LIPSCOMB (HORSE CREEK N.E., Cleveland) Le Norman Operating LLC, #1H Brainerd 62, 16.5 mi SW from Lipscomb, Sec 62, Blk 43, H&TC Surv, A-911, spud 2-12-2012, compl 4-4-2012, tested 10-22-2015, potential 86 mcf, 0 bbls cond, 1 bbls wtr, 93# ftp, 473# SIWHP, TVD 8153', MD 12216' API 42-295-33815, Horizontal
Recompletion Re-class Oil to Gas
OCHILTREE (PAN PETRO, Cleveland) Le Norman Operating LLC, #1H McQuitty 298, 17 mi SE from Perryton, Sec 298, Blk 43, H&TC Surv, A-650, spud 7-16-2014, compl 9-10-2014, tested 11-9-2015, potential 210 mcf, 50 bbls cond, 26 bbls wtr, 613# ftp, 1013# SIWHP, TVD 7666', MD 12196' API 42-357-33446, Horizontal
Recompletion Re-class Oil to Gas
ROBERTS (CLARK MARTIN, Granite Wash) Le Norman Operating LLC, #6001H Mills Tract, 14 mi NW from Miami, Clay CSL, A-50, spud 11-18-2011, compl 2-2-2012, tested 11-6-2015, potential 135 mcf, 8 bbls cond, 3 bbls wtr, 488# ftp, 613# SIWHP, TVD 8761', MD 11467' API 42-393-32406, Horizontal
Recompletion Re-class Oil to Gas
WHEELER (STILES RANCH, Granite Wash Cons) Enervest Operating, L.L.C., #602H Luker, 9.19 mi NE from Wheeler, Sec 6, Blk A3, H&GN Surv, A-8625, spud 2-10-2015, compl 5-31-2015, tested 6-24-

2015, potential 1561 mcf, 402 bbls cond, 1505 bbls wtr, 413# ftp, 513# SIWHP, TVD 12574', MD 17434' API 42-483-33910, Horizontal
Oil Completions
ROBERTS (MENDOTA, NW, Douglas, Lo.) Unit Petroleum Company, #3 J.B. Waterfield, 13.5 mi NE from Miami, Sec 104, Blk C, G&M Surv, A-515, spud 9-25-2007, compl 11-18-2015, tested 1-21-2016, potential 67 bbls-oil, 44 mcf, 61 bbls wtr, 656# ftp, 98# CP, TVD 11100', PBD 9700' API 42-393-32004, Vertical
Recompletion

'Almost Maine' Will Open February 12

Red Carpet Theatre
Valentine's Day is just around the corner and the cast of *Almost, Maine* has been working hard getting ready for the two night production on February 12th and 13th.

"Almost, Maine is a funny romantic comedy that couples of all ages will enjoy. The cast has been putting a lot of time and energy into the production. It will be a wonderful show!" stated Bri'elle Cocheran, the show's Stage Manager.

Lauren Jury, local High School Spanish teacher, said, "This show presents a special set of challenges when each actor has to play four or five different characters. I'm lucky to work with such dedicated, not to mention, hilarious people."

The five person cast; Jim Kos, Tomara Armstrong, Lauren Jury, Dan Gambill and Lauren Raney will present the story of *Almost, Maine*: One cold, clear Friday night in the middle of winter, while the northern lights hover in the sky above, *Almost's* residents find themselves falling in and out of love in the strangest

Court

(from Page 2)
DEED-JRob Rental Properties LLC to Sally Wicker, 1-26-16, Lot 9, Blk. 2, Original Town, Shamrock.

ROW-J B and Barbara Bass Revocable Trust to Enervest Energy Institutional Fund XIII-A LP, et al, 11-12-15, Pt. N/2 NE/4 Sec. 4, AB&M Survey. ROW-Matthew D. Moore, et ux to Enervest Energy Institutional Fund XIII-A LP, et al, 11-16-15, Pt. NW/4 Sec. 3, AB&M Survey.

ROW-Cledith Burrell to Enervest Energy Institutional Fund XIII-A LP, et al, 11-13-15, Pt. N/2 NW/4 Sec. 4, Blk. L, J. M. Lindsey Survey.

ROW-Robert Jason Hink to Enervest Energy Institutional Fund XIII-A LP, et al, 11-16-15, Pt. NE/4 NE/4 Sec. 4, Blk. L, J. M. Lindsey Survey.

ROW-Donnie Lynette O'Gorman to Enervest Energy Institutional Fund XIII-A LP, et al, 11-17-15, Pt. SE/4 SW/4 Sec. 3, AB&M Survey.

ROW-Bobby Duane Calcote to Enervest Energy Institutional Fund XIII-A LP, et al, 11-16-15, Pt. SE/4 SW/4 Sec. 3, AB&M Survey.

ROW-Billy Buckingham, et ux to Enervest Energy Institutional Fund XIII-A LP, et al, 12-4-15, Pt. N/2 NE/4 Sec. 3, AB&M Survey.

THE WHEELER TIMES
Page 4 — Thursday, February 4, 2016
"Wheeler: town of friendship and pride"

MEMBER 2015
TEXAS PRESS ASSOCIATION

City of Wheeler Turns 100
Aug. 6, '05 Celebration Planned
Wheeler to Observe Founding With Banquet, Street Dance, Kids Parade
P.O. Box 1080
Wheeler, Texas 79096
Phone: 806/826-3123

Entered as second-class matter December 18, 1933, at the Post Office at Wheeler, Texas 79096, under the act March 3, 1879.
Postmaster: Send Address changes to *The Wheeler Times*, P.O. Box 1080, Wheeler, TX 79096-1080 — wtimes@windstream.net

Louis C. Stas, Owner & Publisher
SUBSCRIPTION RATES:
Within Wheeler Co: \$22.00 Elsewhere: \$25.00

THE BUSINESS DIRECTORY

CROSS COUNTRY BARN
★ 24 Hr. Gas & Diesel ★ Convenience Store
★ Hunt Bros. Pizza
301 E. Oklahoma St.
Wheeler, TX
Phone: 806-826-2276
Dale & Monica Kidd

It pays to Advertise in
THE WHEELER TIMES
Phone & Fax: 806/826-3125
wtimes@windstream.net

Classified Rate
Cash—\$6.00 for 1st 20 wds.
Chg.—\$6.50 for 1st 20 wds.
35c for each additional word
Display Classified: \$6.50pci
Card of Thanks: \$7.00

ways. Knees are bruised. Hearts are broken. Love is lost, found, and confounded. And life for the people of *Almost, Maine* will never be the same....

Bring Your Valentine and join RCTT for a 2 Night Production of *Almost, Maine!* February 12th and 13th 7:30 Nightly, (Reception begins at 6:30)

\$10.00/person General Admission
\$20.00/person Reception Admission; Finger Foods (Cold Cuts, Grapes, Cheese, Strawberries, Chocolate

SAIS AREA GRAZE
ISLE WEAN RULER
STEADFAST OSIER
THE RUDE ROTE
EMPTY SEMINAL
RAYON SAD CAKE
UKULELE TIN
SUIT NERVE SEND
ARC CAVEMAN
FEES ORE OUTDO
EASTERN BURGER
HANK MITT RAN
EVENT CANTABILE
NIECE URGE OVER
DETER PEER AERY

Fountain) and 1 Glass of Wine/Champagne) and Preferred Seating in the front half of the Theatre! (Limited to 70 Tickets)
Get your Tickets now at www.rcct.org or call 580 -515-3427, 580-225-5461.

Oil & Gas NEWS

From 1/18/2016 to 1/24/2016 approved
Intents to Drill
HEMPHILL (BUFFALO WALLOW, Granite Wash, HEMPHILL, Douglas) Le Norman Operating LLC, #2H Walker 52, (640 acres) 210' FNL & 1980' FWL, Sec 29, Blk A1, H&GN Surv, A-74, 20 mi SE from Canadian TD 12000', (BHL: 200' FNSL & 2640' FWL, Sec 52, Blk A1, H&GN,

A-1067) (sgd. Greg Bilbro 512-476-1245) Horizontal Amended
MOORE (PANHANDLE, West) Moore County Gas Parnters, L.P., #2MG Brown, (4020 acres) 1640' FNL & 2163' FWL, Sec 6, Blk GM2, G&M Surv, A-436, 16 mi SW from Dumas TD 3728', (sgd. Ryan Orth 214-265-7101) Vertical Re-class
Gas Completions
HEMPHILL (HEMPHILL, Douglas) Le Norman Operating LLC, #1H Shell Fee 13, 10 mi SE from Canadian, Sec 13, Blk 41, H&TC Surv, A-164,

Crossword PUZZLE

1	2	3	4	5	6	7	8	9	10	11	12	13	
14				15				16					
17			18					19					
20			21					22					
23			24					25			26	27	
28							29			30			
31			32	33						34			
35	36	37					38			39			
40							41			42			
43			44				45			46	47	48	49
50							51			52	53		
54							55			56			
57	58						59			60			
61							62			63			
64							65			66			

- Across
1. Get smart
5. Scope
9. Nibble
14. Beach site
15. Withdraw gradually
16. Schoolbag item
17. Loyal
19. Willow
20. French beverage
21. Ill-mannered
22. Memorization method
23. How one might stare into space
25. Formative
28. Semisynthetic fiber
- Down
1. One with a habit
2. Respiratory ailment
3. White dwarf
4. Mermaid's home
6. Ethereal
7. Slacken
8. Kitchen pest
9. Bride's partner
10. Country
11. Turn off
12. Zuyder ___
13. Slip up
18. Happy hour order
22. Plug in
24. Turn
25. Healing ointment
26. Cognate
27. Do banker's work
29. Wait on
32. Pop, as champagne
33. Pick up
35. Ump's call
36. Carbamide
37. Rink
39. Like a bug in a rug
42. Line from the heart
44. Attitude

H&HTIRE
Chad Helton, Owner
806-826-5739
714 W. Cika Ave.
Wheeler, TX 79096

Wheeler Banking Center
P.O. Box 1040 Wheeler, Texas 806-826-5566
BOWIE • CANADIAN • CHILDRESS • MEMPHIS • WHEELER • WELLINGTON

29. Pathetic
30. Birthday order
31. Tiny Tim's instrument
34. Roofing material
35. Exec
38. Chutzpah
39. Fax button
40. Pendulum's path
41. Flintstone, e.g.
43. Fixed charges
45. Miner's load
46. Top
50. New York's time zone
52. Townsman
54. Length of yarn
55. Hand holder?

USB
56. Commanded
57. It may be blessed
59. Songlike
61. Sister's daughter
62. Impel
63. [see other side]
64. Ward off
65. Look

47. Flourish
48. Casino job
49. Obstinate
51. Join
52. Pig out
53. Express
55. Stallion's mate
57. Call off
58. Contend (for)
59. Coffee holder
60. Gaudy scarf

TEXAS STATEWIDE CLASSIFIED ADVERTISING NETWORK

TexSCAN

TexSCAN Week of January 31, 2016

LEGAL
SOCIAL SECURITY DISABILITY BENEFITS. Unable to work? Denied benefits? We Can Help! WIN or Pay Nothing! Contact Bill Gordon & Associates at 1-800-755-0168 to start your application today!

SUPPLIES
EMERGENCIES CAN STRIKE at any time. Wise Food Storage makes it easy to prepare with tasty, easy-to-cook meals that have a 25-year shelf life. FREE sample. Call: 1-800-716-0841

REAL ESTATE
MOBILE HOMES with acreage. Ready to move in. Lots of room. 3Br 2Ba. Quick and easy owner financing (subject to credit approval). No renters. 1-817-983-7784

LOOKING TO SELL land? Reach over 2-million readers for one low price in the Texas Statewide Advertising Network. Contact this newspaper or call 1-800-749-4793

MEDICAL
SAFE STEP WALK-IN Tub. Alert for Seniors. Bathroom falls can be fatal. Approved by Arthritis Foundation. Therapeutic Jets. Less than 4 inch step-in. Wide door. Anti-Slip floors. American made. Installation included. Call 1-800-606-8052 for \$750 off.

GOT KNEE PAIN? Back Pain? Shoulder Pain? Get a pain-relieving brace - little or NO cost to you. Medicare Patients Call Health Hotline Now! 1-800-518-0173

SCHOOL/TRAINING
AIRLINE CAREERS begin here - Get started training as FAA certified Aviation Technician. Financial aid for qualified students. Job placement assistance. Aviation Institute of Maintenance 1-800-475-4102

BUSINESS OPPORTUNITIES
SAWMILLS FROM ONLY \$4397.00 - MAKE & SAVE MONEY with your own bandmill - Cut lumber any dimension. In stock ready to ship! FREE Info/DVD: www.NorwoodSawmills.com or 1-800-578-1363 Ext. 300N

SERVICES
RECEIVING PAYMENTS from real estate you sold? Get cash now! Call Steve: 1-888-870-2243 www.SteveCashesNotes.com

DRIVERS
DRIVER TRAINEES - PAID CDL TRAINING! Stevens Transport will cover all costs! NO EXPERIENCE NEEDED! Earn \$800 per week! Local CDL Training! 1-888-589-9677 or drove4stevens.com

Run Your Ad In TexSCAN!
Statewide Ad \$550
288 Newspapers, 844,050 Circulation
North Region Only \$250
95 Newspapers, 297,505 Circulation
South Region Only \$250
101 Newspapers, 366,627 Circulation
West Region Only \$250
92 Newspapers, 205,950 Circulation

To Order: Call this Newspaper direct, or call Texas Press Service at 1-800-749-4793 Today!

NOTICE: While most advertisers are reputable, we cannot guarantee products or services advertised. We urge readers to use caution and when in doubt, contact the Texas Attorney General at 1-800-621-0508 or the Federal Trade Commission at 1-877-FTC-HELP. The FTC web site is www.ftc.gov/btop
Extend your advertising reach with TexSCAN, your Statewide Classified Ad Network.

Sometimes there are things or people that make your day when they walk in the door. I have a little patron whose Grand Ma has encouraged him to enjoy the library from early on. He is extremely shy and soft voiced unless you talk about his favorite book or his families cattle or fish in the stock tanks. This last week I was busy at my desk and I heard the bell ring on the front door and I looked up and saw his Grand Ma but not him so I came around the desk and there he was all grins and excited to surprise me! He was dressed to the hilt in spurs and cowboy hat ready to find the perfect book. He will go sit with his Grand Ma on those little bitty chairs and she will read to him and he just lets the giggle roll! Whoever said you have to be perfectly quiet in the library? His reading varies from I LOVE YOU THIS MUCH TO HORSES or THE LADY WHO SWALLOWED A SPIDER. The object of this story is that he has someone who makes sure he gets to visit the library and read a variety of books. When he visits his Grand Ma he always asks to visit us and that makes US very Happy!

Several interesting books have arrived and more will be showing up but you might want to check out THE GIRL IN THE SPIDER'S WEB by David Lagercrantz and 10 CHEEKY MONKEYS by Kat Michaels for the little monkeys in your home. We have been finishing up series of titles that were missing books to make them complete and that is always exciting. We also have a new book by Larry Correia called SON OF THE BLACK SWORD and AFTER SHE'S GONE by Lisa Jackson and author that every one loves. Our Christian authors have been a big success and that part of the library is really growing fast!

So now that I have enticed you to come in and grab a book (before the next snow storm) we will be seeing you soon!

Vicki L. Ferguson/Librarian

Hear the
"Abundant Living Broadcast"
KPDR-FM, 90.3
WHEELER, TEXAS
Saturdays: 9:00 a.m. to Noon

City

(from Page 1)

The motion carried with 5 voting in favor and 0 against. Don Rose made the motion, seconded by Britt McCarter to approve payment of the monthly bills as presented. The motion carried with 5 voting in favor and 0 against. Carol Porton made the motion, seconded by Stacy McQueen to approve payment of Hefley Hardware's bills. The motion carried with 4 voting in favor, 0 against, 1 abstained. Kendall Hefley abstained from voting.

Carol Porton made the motion, seconded by Don Rose to amend the General Account Budget for Maintenance and Repairs to \$5000.00. The motion carried

News, Views & Commentary
KPDR-FM, 90.3
WHEELER, TEXAS
Weekdays: 6:00 a.m. to 7:00 a.m.



ANNOUNCES NEW HOURS
Now Open:
Thursday & Friday Evening
NEW HOURS:
Monday - Wednesday
7am - 2pm
Thursday and Friday
7am - 9pm

RE-ELECT RICHARD KINCANNON



Wheeler County Commissioner, Pct. 3
Republican Candidate

VOTE
Tues, March 1
(Pol. Ad paid for by Richard Kincannon 1101 N. Wall St., Shamrock Tx 79079)

Wheeler County JP #1 Weekly Criminal Docket

Magistrations/ Arraignments:
01/24/2016 Richard Ibarra
01/24/2016 Richard Ibarra
01/25/2016 Demetrius Doyle
01/23/2016 Corinna Lopez

01/22/2016 Toby James Smith
01/22/2016 Corey Dean Graham
01/22/2016 Toby James Smith
01/22/2016 Toby James Smith
01/26/2016 Justin Frazee
01/26/2016 Andrew A. Kozera
01/28/2016 Christopher Blizzard

Citations Issued:

01/23/2016 James Albert Calderon
01/23/2016 Cheryl Lynn Courtney
01/23/2016 Joshua Adams Adkins
01/22/2016 Norma Leticia Gonzalez
01/24/2016 James Will Woollard
01/23/2016 Oziel Velazquez
01/18/2016 Caleb Wayne Bush
01/21/2016 Eduardo Duron
01/21/2016 Juan Garza-Herrera
01/21/2016 Eleazar Espinoza
01/22/2016 Toby James Smith

01/22/2016 Corey Dean Graham
01/26/2016 Lyndi Hernandez
01/26/2016 Aaron Perez
01/20/2016 Kevin Wayne Coker
01/20/2016 James David Johnson

1606-Felony Magstration- Possession of C.S. PG 2 <1g -Bond \$12,500.00
1607-Felony Magstration- Possession of Marijuana 4oz - 5lbs- Bond \$12,500.00
1608-Class A/B Misd. Possession of Marijuana 2 oz - 4 oz - Bond \$2,500.00
1609-Class A/B Misd. Driving While License Invalid w/ pre convictions -Bond \$2,000.00
Class C Arraignment - Speeding 25 mph over limit/ open container/ possession of paraphernalia
Class C Arraignment- No Driver's License/ Open Container
1610-Class A/B Misd. Possession of C.S. PG 3 <28g - Bond \$2,500.00
1611-Class A/B Misd. Unlawful Carry of A Weapon- Bond \$2,500.00
Felony Magstration- Hemphill County Capias- Indictment - Bond \$50,000.00
1612-Class A/B Misd. Possession of Marijuana less than 2 oz. - Bond \$1,500.00
Felony Magstration- Randall County Warrant- Bond \$10,000.00

No Seat Belt- Wheeler County Sheriff Citation
Speeding 10% or More Above Posted Limit- Wheeler County Sheriff Citation
Disregard Red Light/Stop Sign - Wheeler County Sheriff Citation
Speeding 10% or More Above Posted Limit- Wheeler County Sheriff Citation
Speeding 10% or More Above Posted Limit- Wheeler County Sheriff Citation
No Driver's License - Wheeler County Sheriff Citation
No CDL License/Registration Violation- Commercial Enforcement Citation
No Seat Belt- TXDPS Citation
No Driver's License - TXDPS Citation
No Seat Belt- TXDPS Citation
Speeding 25 mph over limit/ open container/ possession of paraphernalia - Wheeler County Sheriff Citation
No Driver's License/ Open Container - Wheeler County Sheriff Citation
Expired Driver's License/ No Seat Belt- Wheeler County Sheriff Citation
No Seat Belt - Wheeler County Sheriff Citation
No Driver's License- TXDPS Citation
No Seat Belt- TXDPS Citation

Wheeler County JP #1 Weekly Civil Docket

Civil Cases Filed:
None

Inquests:
None

Administrative Hearing:
None

Wheeler County JP#1 Misc. Docket

with 5 voting in favor and 0 against.

Paul Arganbright gave the monthly Maintenance Report. Kristen Moudy gave the monthly EDC/Chamber Report.

Kelli Hampton gave the monthly City Secretary Report.

Don Rose made the motion, seconded by Stacy McQueen to accept the resignation of

Morrison

(from Page 1) Morrison; grandson, Wesley Ryan McIntyre; sister, Glynnna Morrison; brother, Duane Morrison.

Memorials can be made to the Charity of your choice in care of Martin-Dugger Funeral Home, 600 W. Country Club Blvd, Elk City, Oklahoma 73644.

Online condolences can be sent to the family by using the online guest book at www.martin-duggerfuneralhome.com.

Shelly Sparks. The motion carried with 5 voting in favor and 0 against.

Don Rose made the motion, seconded by Britt McCarter to advertise for an assistant secretary. The motion carried with 5 voting in favor and 0 against.

Bob McCain discussed with the council about updating the city code and hiring a city code enforcer. PRPC and the City of Amarillo have agreed to help the City of Wheeler update the code. No action was taken at this time.

Don Rose made the motion, seconded by Kendall Hefley to approve a Law Enforcement contract that agrees to pay the County an annual sum of \$52, 820.52 payable monthly in the amount of \$4,401.71 effective 01/01/16 thru 12/31/16. This agreement will provide 24 hour protection for all city residents and will enforce the Code of Ordinances of the City of Wheeler. The motion carried with 5 voting in favor and 0 against.

Kendall Hefley made the motion, seconded by Stacy

Storm

(from Page 1)

with it. That was a good gift. My dad and I looked at all the museum things. Mom stayed in the library the whole time and looked for things for our museum.

The museum had an old car, motorcycle and an airplane. The airplane belonged to Wylie Post. He was a pilot that had one eye. They had the patch that he wore on his blind eye. That was a little strange.

When it was almost time to close the museum I showed my mom the space things and the Indian things. Then I went to the gift shop and bought a fossil for my dad. Now we are going to Houston for my dad's doctor appointment. I hope he is ok. That's it!

Embarrassing Medical Exams

... from the internet

At the beginning of my shift I placed a stethoscope on an elderly and slightly deaf female patient's anterior chest wall. 'Big breaths,' I instructed. 'Yes, they used to be,' Replied the patient.

One day I had to be the bearer of bad news when I told a wife that her husband had died of a massive myocardial infarct.

Not more than five minutes later, I heard her reporting to the rest of the family that he had died of a 'massive internal fart.'



McQueen to approve the Interlocal contract with PRPC for the Texas Park and Wildlife Department Local Park Grant Award Agreement. The motion carried with 5 voting in favor and 0 against.

Bob McCain discussed with the council about a letter that he had received from Stacy McCasland about a rental property that was flooded with sewer water. Stacy was requesting that the City pay for the personal property damage. Stacy McQueen made the motion, seconded by Britt McCarter to make a claim with TML. The motion carried with 5 voting in favor and 0 against.

Don made the motion, seconded by Carol Porton to adjourn. The motion carried with 5 voting in favor and 0 against. The meeting adjourned at 8:04 p.m.

Sunday Nite Live
KPDR-FM, 90.3
... Live from Canadian
9:00 p.m. to 11:00 p.m.

Ft. Elliott Stock Show Results

Class	Exhibitor	Division	Placing
1	Brooklyn Buckingham	Heifer	1st
2	Boone Begert	Heifer	1st
3	Mackie Begert	Heifer	1st
3	Mackie Begert	Heifer	2nd

Class	Exhibitor	Division	Placing
1	Kaylan Smith	Steer	1st
1	Kelton Quarles	Steer	2nd
1	Rebecca Longley	Steer	3rd

Boone Begert
Cattle Showmanship Jr
Cattle Showmanship Sr
Mackie Begert

Class	Exhibitor	Division	Placing
1	Chasey Lane	Goat	1st
1	Kinley Laverty	Goat	2nd
2	Carmen Chesher	Goat	1st
2	Kaitlyn Jennings	Goat	2nd

Chasey Lane
Goat Showmanship Jr
Goat Showmanship Sr
Caitlyn Jennings

Class	Exhibitor	Division	Placing
1	Rayden Gonzales	Lamb -FWX	1st
1	Roper Pigg	Lamb -FWX	2nd
1	Tatum Pigg	Lamb -FWX	3rd
2	Barrett Meadows	Lamb -SD	1st
2	Kaylan Smith	Lamb -SD	2nd
3	Kaylye Coffman	Lamb -MW	1st
3	Garrett Childress	Lamb -MW	2nd
3	Wyatt Adkins	Lamb -MW	3rd

Hyland's Pharmacy

Downtown Wheeler — 826-5561

Wedding Selections:

Landon Parsley & Jayton Childress
Date: March 15
Location: Briscoe Cafeteria
Elizabeth Horton & Jason Pike
Date: TBA
Ashley & Shane Gardner
Date: February 21
Location: TBA

The store for all your needs: Prescriptions, Gifts for your loved ones.

Baby Selections:

Whitney & Shane House
Date: March 6
Location: Fin's Red Bird Cafe
Steven Fraley & Hannah Boydston
Date: April 10
Location: Briscoe School
Shawn & Dariann Hudaon
Baby Girl: Maisie Hudson
Date: TBA
Justin & Jennifer James
Baby Girl
Date: February 28
Location: Church of Christ

PO BOX 582
WHEELER, TX 79096
806-331-1522

PAUL TOPPER, JR.
OWNER

BIGTOP ENTERPRISE, LLC
TBA TOPPER HEAT & AIR SERVICE
TX LICENSED HEAT & AIR SEPTIC SYSTEM INSTALLER
Tx License #TACLB48883E 08/002886

DOUG BOYD MOTOR CO.

Buy Here / Pay Here

No Credit Check • Areas Largest Selection

Pampa • Corner of Hwy 60 @ Hwy 70
806-669-6062 • www.dougboydmotors.com

TEXAS
 • SHAMROCK • SUNRAY
 • WELLINGTON • WHEELER
 OKLAHOMA
 • CHEYENNE • HINTON

PRICES EFFECTIVE
 WEDNESDAY FEB. 3 THRU TUESDAY FEB. 9, 2016



Market Square

THRIFTWAY

AFFILIATED
 FOODS INC.
 MEMBER STORES

www.market-square-online.com

NOT VALID FOR TYPES OF SPECIALS, PICTORIALS, REVERSE TRAYS, BUY ONE GET ONE, SOME ITEMS NOT AVAILABLE IN ALL STORES.

meat specials



whole boneless select
 beef "in the bag"
New York Strips
 \$4.99 L.B.



family pack
 (previously frozen)
Drumsticks or Thighs
 59¢ L.B.

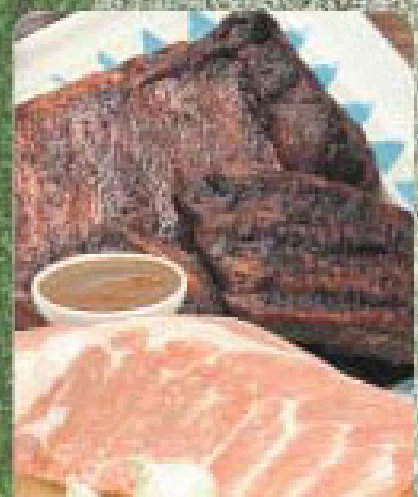

fresh
Pork Spare Ribs
 \$1.99 L.B.

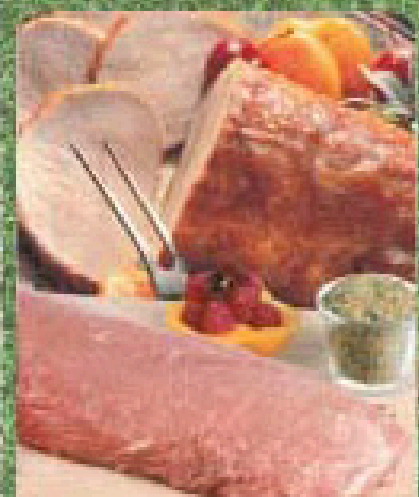

boneless
Pork Half Loin
 \$1.99 L.B.

produce specials



fresh from Mexico
Large Avocados
 2 \$1 FOR



(where available)
 32 oz. veg./meat/dessert
EatSmart Game Day Tray
 \$9.99



seeded
Red Globe Grapes
 \$1.99 L.B.



8 oz. assorted
Calavo Guacamole
 \$1.26

grocery specials

Shurfine Cheese
 assorted chunk or shredded
 8 oz.
\$1.88

GAME DAY PICKS

Post Cereal
 Honey-Corn, Golden Crisp, Cocoa or Fruity Pebbles
 11-14.75 oz.
2 \$5 FOR

Kraft Velveeta
 assorted, 32 oz.
\$5.88

Campbell's Chunky Soups
 assorted, 15.25-18.8 oz.
\$1.00

Keebler Crackers
 assorted Club or TownHouse
 9-13.7 oz.
2 \$5 FOR

Shurfine Ice Cream
 assorted
 144 oz.
\$4.99

Bathroom Tissue
 Western Family ultra strong or soft, 12.6-1 rolls
\$5.98

Cheez-It Crackers
 Sunshine assorted
 9-12.4 oz.
2 \$5 FOR

Normal Party Trays
 10 \$10.99

Salami or Pepperoni
 Hormel smoked
 6.6 oz.
\$2.49

Almark Deviled Eggs
 12 count, 12.5 oz.
\$3.99

Chicken or Pork Tamales
 1 package, 20 count
 21 oz.
\$4.99

On the Border Smokies
 12-16 oz.
2 \$6 FOR

Ball Park Meat Franks
 1 lb.
2 \$4 FOR

Smoked Sausage
 10-14 oz.
2 \$5 FOR

Foster Farms Chicken
 20-25 oz.
\$5.99

LOOK FOR ADDITIONAL SAVINGS **SMART BUY** THROUGHOUT THE STORE **SMART BUY**