

# Mac Means State Bound

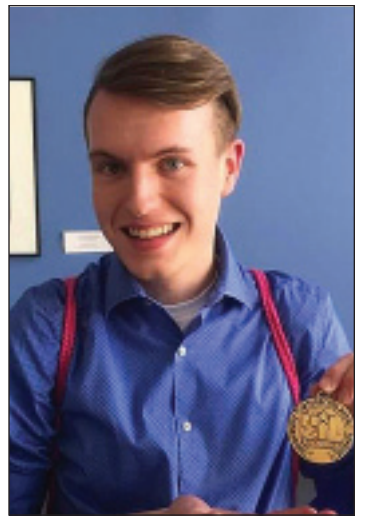

Mac Means Qualified for State in Academics in Prose. He will compete in Austin on May, 21st at the state meet.

## THE WHEELER TIMES

(USPS-680-960)  
VOLUME 83, NUMBER 18

THURSDAY, April 19, 2018

SINGLE COPY 50c

“Wheeler: town of friendship and pride”



# Wheeler's 2018 Regional Qualifiers Andrade, Marshall, Harris and Bailey



**CONGRATULATIONS, Mac Means!** He will be in Austin this week to compete at the state level in Prose.

— cwe —

**CONGRATULATIONS, Julia Andrade, Hesston Marshall, Logan Harris, Brady Bailey, Luis Gutierrez and Gustavo Andrade!** They are our regional qualifiers.

— cwe —

A 'Tip of the Hat' to our Firemen. They are being kept busy fighting grass fires and it doesn't look like there will be any relief for a while. THANK YOU!

— cwe —

The Area track meet was Monday and THANKS to Mike Bailey and Kara Richardson we were able to print the results in this week's paper.

(Continued Page 4)



**REGIONAL QUALIFIERS:** The Wheeler Mustang Track Team will be represented at the Regional Meet in Odessa on April 27-28 by four individuals in six events. Qualifying at the Area meet were Julia Andrade, 3rd in the 400 Meter; Hesston Marshall, 2nd in Triple Jump and 3rd in 400; Logan Harris, 2nd in 110 Hurdles and 2nd in 300 Hurdles, and Brady Bailey, 3rd in Triple Jump

## STORM REPORT



As Reported by...  
**Stormie Meriwether,**  
Eighth Grade Student

Dear Friends, The district JH track meet was very windy! Our relay teams were awesome! I didn't win a medal, but I tried. This was a fun year in athletics. Thank you Coach Dorris, Coach Poole and Coach Britt!

I bought a Ranger pickup. It needed some paint. I took it to Mr. Bob McCain. He fixed the bad spots and he put black and gold stripes on it. He did a great job and I love it! Now I have to get my permit to drive. I need my pickup so I can feed my pigs next year.

(Continued Page 4)

## Wheeler Pre-K Meet & Greet

Wheeler ISD Pre-Kindergarten classes will have a Meet & Greet on April 25th from 8:30 am-9:30 am. This is a time for any child that will be attending Pre-Kindergarten this upcoming school year (2018-2019) to meet their teachers and see their classrooms. It is also a time for parents of upcoming Pre-Kindergarten students to receive vital information pertaining to having their child ready for their first day of school. We ask that parents enter the school through the NW Doors located just outside the Pre-Kindergarten classrooms. Parents will need to stay with their child from 8:30-9:30. To be eligible for Pre-Kindergarten this upcoming school year, a child must be 4 years old by or before September 1st 2018.

## Wheeler ISD Día de Visita de Prejardín de infancia

El Wheeler ISD clases de Prejardín de infancia tendrá Encontrar y Saludar el 25 de abril a partir de las 8h30 - a las 9h30. Este es un tiempo para cualquier niño que asistirá al Prejardín de infancia este año escolar próximo (2018-2019) para encontrar a sus profesores y ver sus aulas. Esto es también un tiempo

(Continued Page 3)

## Wheeler Track Teams Attend Area Area Grass Fires Keep Local Departments Busy

The Wheeler High School track teams traveled to West Texas High School to participate in the Area Track Meet on Monday.

Those placing in the top four were eligible to advance to Area. The local varsity team was represented in eight events. In the 400 meters, Hesston Marshall ran the 400 meters. Logan Harris ran the 110 hurdles. Wheeler's 4x200 Relay team, David Rascon, Eduardo Porras, Baldemar Gallardo and Tony Castillo, participated. Logan Harris, Angel Ontiveros, Ian Finsterwald and Hesston Marshall ran the 4x400 relay. Daniel Rascon threw the 12lb. Discus. Andy Garcia competed in the 1.6kg discus throw. Hesston Marshall made the long jump; he also made the triple jump competition. Gustavo Andrade made the triple jump; as did Brady Bailey.

Wheeler's Junior Varsity was represented in eight events. In the 800 meter, Marcos Herrera ran. Marcos Herrera and Eloy Uribe ran the 1600 meter. Eloy Uribe and Houston Hardcastle qualified in the 3200 meter. The team, Jayton Couch, Marcos Herrera, Cooper Foreman and Nekruz Nabiev, ran the 4x100 relay. In the 4x200 relay, Gustavo Olivas, Jayton Couch, Cooper Foreman and Nekruz Nabiev ran. Alexander Davis threw the shot put and the discus. Hunter Smith and Gustavo Olivas both made the long jump.

The local Varsity girls qualified for four area events. Julia Andrade ran the 400 meters. The 4x200 relay team took part in the area meet; team members were Jaci Guest, Hope Adkins, Katya Baylon and Julia Andrade. The 4x400 team members, Amy Rocha, Keila Rocha, Valeria Tintori and Jaci Guest qualified. The discus was thrown by Aneline Gallardo.

Our Wheeler County Fire Departments have been kept busy this past week with fires. Wheeler was called out Friday for a grass fire in the southeast part of Wheeler County to a grass fire, near Carbon Black. 12,530 acres were burned. They were called back to the same area on Saturday for a fire which burned 50 acres.

On Saturday the local department went to a fire at County Roads 26 and W. A reported 1600 acres were burned in this fire.

Also on Thursday, Mobeetie was called to aid in a fire in Roger Mills County.

Wheeler went into Gray County on Thursday to help with a fire.

Wheeler, Mobeetie, Brscoe and Allison were called to

help with a grassfire Monday afternoon west of Mobeetie, near the McLean Highway. It was brought under control with 805 acres lost.

The county has been under a Red Flag alert most of the week with Sunday off. But the alert was back in place on Monday, Tuesday and Wednesday

The weather forecast is for a chance of rain Thursday, Friday and Saturday with the possibility of some severe weather.

Pray for rain.

And, "Thank a Fireman"; these men give of their free time and time with their families without pay. Let them know their dedication is appreciated.

## Wheeler County Commissioners' Court Meeting

## County Phase 2 Burn Ban Revision For Control Burn

The Commissioners' Court of Wheeler County, Texas, met in regular session on Monday, April 9, 2018, at 9:00 a.m. in the Commissioners' Courtroom of the Wheeler County Courthouse at 401 Main Street, Wheeler, Texas, to consider prior bills and discuss matters of mutual concern.

At 10:00 a.m. court was reconvened to address the 14 items on the agenda.

The minutes of the prior meetings were approved as presented.

The monthly fee reports were accepted: JP#1, \$11,653.00; JP#2, \$40,756.25; County Clerk, \$8,337.18; District Clerk, \$11,519.05; Tax

Collector, \$101,338.20; County Treasurer's Claim Report for the period of March 23,2018

(Continued Page 3)

## "Bud" Lowe Rites Are At Wheeler

W.P. "Bud" Lowe, 85, of Shamrock died Monday, April 9, 2018, in McLean.

Graveside services were at 2:00 pm Friday, April 13, 2018 in Wheeler Cemetery in Wheeler with Dale Meadows, officiating.

Arrangements were by Robertson Funeral Directors of Wheeler.

Mr. Lowe (Bud) was born January 26, 1933 in Cushing, (Continued Page 2)

## Wheeler Historical Museum Needs Items, Information

The Wheeler Historical Museum is seeking items for display. Please feel free to contact the museum if you feel you have something of interest to the museum

One section of the museum will feature Wheeler County and The City of Wheeler. Information on present and former Wheeler businesses is needed. Pictures can be scanned if they cannot be placed on loan.

The museum is asking that you go through your junk

drawers for advertising paraphernalia, such as pencils, key chains, yard sticks, match box holders etc.

It is the goal of the Museum board to have the museum open on a regular schedule by July 1. At the present time the museum is open on a scheduled basis. If you would like to tour the museum, please contact pamhill@rivercrest-property.com.

The museum welcomes your ideas and is always in need of helpers



**REGIONAL TENNIS QUALIFIERS:** Wheeler Senior, Luis Gutierrez, and Sophomore, Gustavo Andrade, advance to the regional tennis meet.

## Community Care: Capitalizing on Seasonal Tourism

*By: George Baldrige*  
This time of year, people begin to take to the roads for long-awaited vacations. These annual events present communities on and near major highways with opportunities to secure economic boons during the summer months.

Towns who possess historic or cultural elements that are interesting to these travelers are especially fortunate – they have elements that naturally draw the attention of vacationers in search of new and interesting experiences.

Dodge City, Kansas, is one such community that has embraced its rich western history by developing attractions related to its western lore. To help ensure these efforts real-

ize success, the community utilizes social media and traditional advertising campaigns. One other such community is Roswell, New Mexico, who has long embraced its connection to the supposed UFO crash nearby, because of the economic boon curious visitors represent.

However, many communities have elements that can be drawn upon, but do not seem to understand the positive economic impact these factors can provide.

For instance, the state of Texas can lay claim to an exceedingly diverse collection of cultural icons that fascinate people from around the world. However, relatively few Texas towns offer travelers experi-

ences that relate to its rich cultural lore.

Individuals within small towns most likely do not have the resources necessary to attempt any kind of related effort on their own. For that reason, local economic development offices encourage, sponsor and support cooperative efforts that can kickstart attempts to boost local tourism. After all, such endeavors are one of the primary goals of economic development boards. Furthermore, funds they receive are intended to be applied to efforts to boost local economies.

Small communities, especially those who are not in close proximity to our nation's interstate highways, may not

enjoy a high number of visitors throughout the year. For this reason, many communities have what are referred to as seasonal attractions – meaning they are only open during tourist season which is April to September. This way they are able to boost their local economies when the greatest number of visitors are possible, but are not encumbered with related expenses and responsibilities when the opportunity for visitors is low.

There are many different kinds of attractions that can draw visitors to communities that do not require an on-site attendant or daily upkeep. Such attractions are especially prudent for small towns, for they can benefit the commu-

(Continued Page 3)

## Wheeler County COURT RECORDS

List of instruments filed in the Wheeler County Clerk's office from April 9, 2018 to April 13, 2018.

APRIL 9, 2018

RDT-Amarillo National Bank to Maria D. Socorro Mendoza, 3-29-18, 150' x 100' out of SE/4 Sec. 60, Blk. A-8, H&GN Ry. Company Survey.  
DEED-Brett Buckingham, et ux to B & T Land and Cattle Ltd., 12-2-15, SE/4 Sec. 9, Blk. L, J. M. Lindsey Survey.  
TERM ASSIGN. OL-Apache

Corporation to FourPoint Energy LLC, 3-26-18, Pt. NE/4 Sec. 4, Blk. L, J. M. Lindsey Survey.  
CONVEY-Others Inc., to Boldrick Family Properties LP, et al, 2-13-18, Sec. 48, Blk. 24, H&GN Ry. Company Survey.  
ASSIGN. & CONVEY-Frederick Stern (Estate), et al to Teal Royalties LLC, et al, 11-16-17, See Instrument.  
ROW-Matthew D. Moore, et ux to Kelton Gas Services LLC, 4-3-18, Pt. NW/4 Sec. 3, AB&M Survey.  
ROW-BC Buckingham Properties LLC to Kelton Gas Services LLC, 4-3-18, Pt. Sec. 3, AB&M Survey.  
ROW-Cledith Burrell to Du-

rango Midstream LLC, Pt. N/2 NW/4 Sec. 4, Blk. L, J. M. Lindsey Survey.  
ROW-Donnie Lynette O'Gorman to Durango Midstream LLC, 11-29-17, Pt. SW/4 Sec. 3, AB&M Survey.  
ROW-Bobby Duane Calcote to Durango Midstream LLC, 11-29-17, Pt. SW/4 Sec. 3, AB&M Survey.  
APRIL 10, 2018  
C/C PROBATE-Joseph C. Kugler to Ex Parte, 2-13-18.  
MEMORANDUM OF LEASE-Dennis J. Hefley, et al to American Towers LLC, et al, 1-5-18,

East 3/4 Section 48, Blk. M-1, H&GN Ry. Company Survey.  
RDT-JRob Rental Properties LLC to Gonzalo Santos, et al, 4-4-18, Lot 7, Blk. F, Potts Addition, Shamrock.  
ASSIGN./BS/CONVEY-PetroJarl to Quantum Properties Inc., et al, 4-6-18, See Instrument.  
APRIL 11, 2018  
RDT-Citizens Bank to Joshua S. McAfee, et ux, 4-6-18, 90 Acs. Sec. 93, Blk. 13, H&GN Ry. Company Survey.  
RDT-Plains Land Bank FLCA to Quincy Weatherly, et ux, 2-23-18, See Instrument.  
RDT-Plains Land Bank FLCA to Steve R. Snelgrooves, et ux, 3-14-18, See Instrument.  
DEED-Peggy A. Forbes to Steven Chase, 4-6-18, S/2 Lot 4 & North 40' Lot 5, Blk. 25, Original Town, Shamrock.  
APRIL 12, 2018  
DEED-Glenda Wischkaemper to James Kenneth Wischkaemper, et ux, 3-22-18, N 25' Lot 14 & All Lot 15, Blk. 5, Mont-Lew Addition, Shamrock.  
MIN./ROY. DEED/CONVEY. & ASSIGN.-Wilma D. Steves Trust to Thomas T. Holley Jr., et al, 3-26-18, See Instrument.  
MIN./ROY./CONVEY.-John C. Sterquell to Oak Tree Minerals LLC, 4-6-18, E/2 W/2 Sec. 8, Blk. A-3, H&GN Ry. Company Survey; Sec. 2, Blk. 4, Brooks & Burleson Survey.  
DT-Bobby Jack Weatherly, et ux to Happy State Bank, 4-6-18, Sec. 7, Blk. A-8, H&GN Ry. Company Survey.  
APRIL 13, 2018  
DEED-Delbert L. Rector to Lynn Rector, 3-20-18, Lots 1-22, Blk. 24, Original Town, Mobeetie.  
HEIRSHIP AFF.-Joe Ray Riley, et al to Sarah Francis Ray Corcoran, 4-6-18, See Instrument.  
DEED-E. W. Riley Jr., et al to William J. Ridgway, et ux, 4-11-18, 230.11 acs. S/2 Sec. 6, Blk. A-5, H&GN Ry. Company Survey.  
MD-Amber Olivia Lasater to Richard Hefley, 3-27-18, Secs. 7 & 28 Blk. A-8, H&GN



THE WHEELER TIMES

Page 2 — Thursday, April 19, 2018

"Wheeler: town of friendship and pride"

## Comment From A Fireman's Wife

Amanda Bond Robertson posted this message on facebook:

Warning: I'm going to vent for a moment, but I'm going to be as nice as possible.

I walked into a store earlier to get some bottled water. Upon walking to the counter I overheard two women discussing all the wildfires.

Woman 1: We need to pray for rain and for everyone dealing with this.

Woman 2: Yeah, but why does everyone keep posting all over to pray for the firemen?

I mean they signed up for this s\*\*\* and they are protected in trucks and have water. It can't be that bad.

I turned leaving my bottled water at the counter unpaid for and left. I was seething angry and to be honest couldn't believe what I had heard. I had to wait till I had calmed down to write this. Those men and women put their lives on the line EVERY SINGLE TIME they gear up and roll out. Fighting fire is dangerous whether it's grass or structure. They never know what elements other than the fire that they will have to contend with all while fighting to save other people's land and/or houses. Plus, they work unGodly hours. It's stressful, hard work. I have friends on nearly every department around here. Our firemen need our prayers, love and support! If it wasn't for them there is no telling what all would be lost! I hate it every time Chuck runs out the door but I'm also proud of the selfless giving man that he is!

Side Note: This is MY fireman fighting fire. He is NOT enclosed in a truck with his water. I'm sorry but no truck is going to keep you safe from that kind of fire... And not to mention structure fires where they gear up and run into it... again... not in a truck...



Chuck Robertson

Listen To . . .

**KPDR-FM, 90.3**

WHEELER, TEXAS

**Hyland's Pharmacy**

Downtown Wheeler — 826-5561

Wedding Showers:  
Carrie Pena & Jared  
Messer  
Shower Date: 4-28-18  
Location: Pending

Tandy Wright & Steven  
Drake  
Shower Date: 5-20-18  
Location: Wheeler UMC

The store for all your needs:  
Prescriptions, Gifts for your loved ones.

## Kelton STEAM Academy Pre-k/Kindergarten Round-up



**Where:** 16703 FM 2697, Kelton, Texas

**When:** April 20th, 2018  
8:00 am to 12:00 pm

Lunch will be provided

▶ Student to teacher ratio of 10:1

▶ Free breakfast and lunch for every student

▶ All school supplies provided

▶ Only STEAM Academy in Region 16

▶ National and State Champion Robotic Program (4th grade and up)

▶ State and National Award winning Art Program (6th grade and up)

▶ Active FFA Chapter and proud of it!

▶ Basketball, Tennis, Track, & Cross Country

Ry. Company Survey; Sec. 8, Blk. 27, H&GN Ry. Company Survey.

DEED-Carmen Cano to International Church of the Foursquare Gospel, 4-10-18, Lot 5, Blk. 20, Original Town, Wheeler.

DEED-Benita Guadalupe Garcia Sanchez to Anthony Victor Lisle, et ux, 4-13-18, 140' N of SE Corner of Lot 3, Blk. LXXIV, Romans Addition, Shamrock.

EXECUTRIX DEED-Thomas Roy Helton Jr. (Estate) to Sharon K. Zamora, 3-29-18, 5 acs. Sec. 60, Blk. M-1, H&GN Ry. Company Survey, Except Minerals.

DEED-Thomas Roy Helton Jr.

to Gayle Ann Helton Lewallen, 11-3-17, 15.56 acs. Sec. 6, Blk. A-4, H&GN Ry. Company Survey.

District Clerk's Filings:

#13672-Wheeler County, et al vs Aaron Wesley Calcote, 3-28-18, Tax Delinquency.

#13673-Wheeler County, et al vs Camila Luna, 3-28-18, Tax Delinquency.

#13674-Wheeler County, et al vs Tom F. Marsh, 3-28-18, Tax Delinquency.

#13675-Wheeler County, et al vs Kelly Renee Maxwell, 3-28-18, Tax Delinquency.

#13676-Wheeler County, et al vs Danny McNeil, 3-28-18, Tax Delinquency.

#13677-Wheeler County, et al vs Juvenal & Manuela Mendoza, 3-28-18, Tax Delinquency.

#13678-Wheeler County, et al vs Mary Pearl Living Trust, Abby Hogan & M. K. Williamson, 3-28-18, Tax Delinquency.

#13679-Wheeler County, et al to Gerardo & Patricia Rincon, 3-28-18, Tax Delinquency.

#13680-Wheeler County, et al vs Rizco, 3-28-18, Tax Delinquency.

#13681-Wheeler County, et al vs Ruth Ann Seeley, 3-28-18, Tax Delinquency.

#13682-Wheeler County, et al vs Michael & Eva Shortnacy, 3-28-18, Tax Delinquency.

#13683-Wheeler County, et al vs Michael Allen Throckmorton, 3-28-18, Tax Delinquency.

#13684-Wheeler County, et al vs Valor Telecom & Duff & Phelps LLC, 3-28-18, Tax Delinquency.

#13685-Ditech Financial LLC vs James Davis Clay Jr., Tommy Bowman Thomas & Terri Sorelle, 3-28-18, Other Property.

#13687-Wells Fargo Bank, NA to Janet L. Bynum, 4-3-18, Debt/Contract Consumer/Commercial Debt.

#13688-In Re: to a child.

#13689-State of Texas vs Kendal Laron Richardson & Timion Deshawn Moreland, \$1,260.00, 4-10-18.

The family request in lieu of flowers that memorials be sent to National Kidney Foundation or the Janae Goad Memorial Scholarship c/o Ft. Elliott ISD.

Sign our online guestbook at [www.RobertsonFuneral.com](http://www.RobertsonFuneral.com).

Sign our online guestbook at [www.RobertsonFuneral.com](http://www.RobertsonFuneral.com).

Sign our online guestbook at [www.RobertsonFuneral.com](http://www.RobertsonFuneral.com).

Sign our online guestbook at [www.RobertsonFuneral.com](http://www.RobertsonFuneral.com).

Sign our online guestbook at [www.RobertsonFuneral.com](http://www.RobertsonFuneral.com).

Sign our online guestbook at [www.RobertsonFuneral.com](http://www.RobertsonFuneral.com).

Sign our online guestbook at [www.RobertsonFuneral.com](http://www.RobertsonFuneral.com).

Sign our online guestbook at [www.RobertsonFuneral.com](http://www.RobertsonFuneral.com).

Sign our online guestbook at [www.RobertsonFuneral.com](http://www.RobertsonFuneral.com).

Sign our online guestbook at [www.RobertsonFuneral.com](http://www.RobertsonFuneral.com).

Sign our online guestbook at [www.RobertsonFuneral.com](http://www.RobertsonFuneral.com).

Sign our online guestbook at [www.RobertsonFuneral.com](http://www.RobertsonFuneral.com).

Sign our online guestbook at [www.RobertsonFuneral.com](http://www.RobertsonFuneral.com).

Sign our online guestbook at [www.RobertsonFuneral.com](http://www.RobertsonFuneral.com).

Sign our online guestbook at [www.RobertsonFuneral.com](http://www.RobertsonFuneral.com).

Sign our online guestbook at [www.RobertsonFuneral.com](http://www.RobertsonFuneral.com).

Sign our online guestbook at [www.RobertsonFuneral.com](http://www.RobertsonFuneral.com).

Sign our online guestbook at [www.RobertsonFuneral.com](http://www.RobertsonFuneral.com).

Sign our online guestbook at [www.RobertsonFuneral.com](http://www.RobertsonFuneral.com).

Sign our online guestbook at [www.RobertsonFuneral.com](http://www.RobertsonFuneral.com).

Sign our online guestbook at [www.RobertsonFuneral.com](http://www.RobertsonFuneral.com).

Sign our online guestbook at [www.RobertsonFuneral.com](http://www.RobertsonFuneral.com).

Sign our online guestbook at [www.RobertsonFuneral.com](http://www.RobertsonFuneral.com).

Questions or to save your child's spot in the round up

Call 806-826-5795

P.O. BOX 582  
WHEELER, TX 79096  
**806-331-1522**

PAUL TOPPER, JR.  
OWNER

**BIGTOP ENTERPRISE, LLC**  
TBA TOPPER HEAT & AIR SERVICE  
TX LICENSED HEAT & AIR SEPTIC SYSTEM INSTALLER

Tx License #TACLB40893E OSOO29695

806-334-1522

# Greenbelt Electric Cooperative, Inc. 79th Annual Membership Meeting

Friday, April 27th at the Wellington  
Ritz Theatre in Wellington, Texas

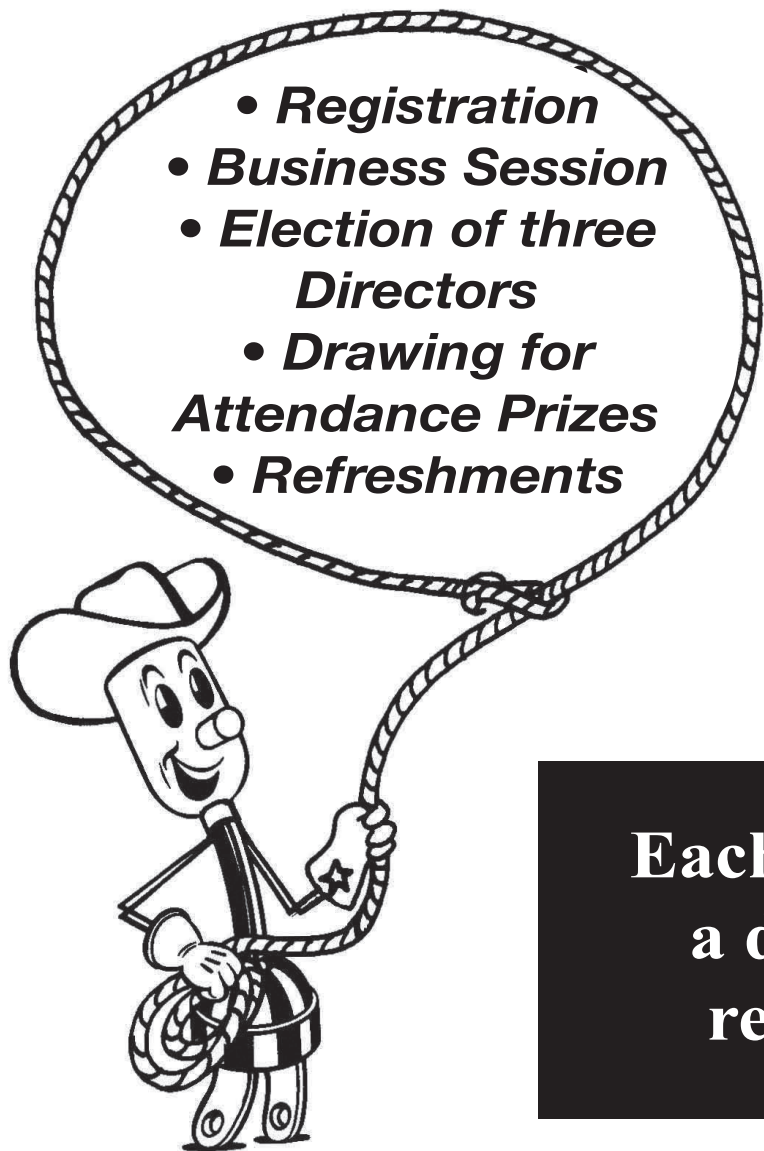

- Registration
- Business Session
- Election of three Directors
- Drawing for Attendance Prizes
- Refreshments

1:30 p.m. - Registration  
2 p.m. - Call to Order

Grand Prize Drawing  
2 - \$750 cash prizes!

**Each member registering will receive a door prize, \$25 cash and will be registered for attendance prizes.**

## Emergency Preparation Supplies

### Sales Tax Holiday

You can purchase certain emergency preparation supplies tax free during the 2018 Emergency Preparation Supplies Sales Tax Holiday. There is no limit on the number of qualifying items you can purchase, and you do not need to issue an exemption certificate to claim the exemption.

This year's holiday begins at 12:01 a.m. on Saturday, April 28, and ends at midnight on Monday, April 30.

These emergency preparation supplies qualify for tax exemption if purchased for a sales price:

- Less than \$3000
- Portable generators
- Less than \$300
- Emergency ladders
- Hurricane shutters
- Less than \$75
- Axes
- Batteries, single or multi-pack (AAA cell, AA cell, C cell, D cell, 6 volt or 9 volt)

- Can openers - nonelectric
- Carbon monoxide detectors
- Coolers and ice chests for food storage - nonelectric
- Fire extinguishers
- First aid kits
- Fuel containers
- Ground anchor systems and tie-down kits
- Hatchets
- Ice products - reusable and artificial
- Light sources - portable self-powered (including battery operated)

Examples of items include: candles, flashlights and lanterns

- Mobile telephone batteries and mobile telephone chargers
- Radios - portable self-powered (including battery operated) - includes two-way and weather band radios
- Smoke detectors
- Tarps and other plastic sheeting

## Comm. (from Page 1)

through April 5, 2018 totaling \$127,708.82 in expenditures.

- There were two budget transfers approved.
- There were no line item transfers.
- There were no revisions to the Wheeler County Policy Manual.
- Exceptions were made to the County's Phase 2 Burn Ban:

EXCEPTIONS: A Recognized Wheeler County Fire Department or Texas Forest Service may:

1. Conduct controlled burns to lessen the spread of wildfire into cities.

These supplies do not qualify for tax exemption:

- Batteries for automobiles, boats and other motorized vehicles
- Camping stoves
- Camping supplies
- Chainsaws
- Plywood
- Extension ladders
- Stepladders
- Tents
- Repair or replacement parts for emergency preparation supplies

Services performed on, or related to, emergency preparation supplies

Additional Charges Affect Purchase Price

Delivery, shipping, handling and transportation charges are part of the sales price. If the emergency preparation supply being purchased is taxable, the delivery charge is also taxable. Consider these charges when determining whether an emergency preparation supply can be purchased tax free during the holiday.

For example, you purchase a rescue ladder for \$299 with a \$10 delivery charge, for a total sales price of \$309. Because the total sales price of the ladder is more than \$300, tax is due on the \$309 sales price.

For more information, contact us at Tax Help, or call 1-800-252-5555.

2. Conduct controlled burns to lessen the potential spread of wildfire in any areas of the county where extremely hazardous conditions exist.

The County Judge may at his discretion temporarily lift the Burn Ban for 48 hours. This may or may NOT be a County-wide lifting of the ban. This will only be done after appreciable rainfall has occurred in the local area where the burn is planned and forecast weather conditions are within TCEQ burning guidelines. Wheeler Sheriff Office and Shamrock Police Department dispatch offices will be notified by Judge that the Burn Ban has been temporarily lifted. Persons wishing to burn may call the dispatch offices and determine if the burn ban has been temporarily lifted prior to conducting their burns.

The court voted to approve a proclamation declaring Wheeler County a Purple Heart County. Additional information will be available at a later date.

Williams Midstream, LLC was given permission to bore under CR 29 and K for the installation of a natural gas pipeline.



**THE WHEELER TIMES**  
Page 3— Thursday, April 19, 2018  
"Wheeler: town of friendship and pride"

Renee Warren, County Treasurer presented her continuing education hours. They were approved.

The court voted to accept a NIBRS Grant which is available to the Sheriff's Department for the upgrading of communications equipment for the jail and sheriffs' cars.

David Simpson, Commissioner, Pct. 3, requested permission to declare a 1979 Chevrolet as surplus property. The vehicle will be auctioned at a later date.

John Walker, Commissioner, Pct. 4, ask permission to declare a 1999 Chevrolet 1500 as surplus property. The vehicle will be auctioned at a later date.

Select Energy Services was granted permission to bore CR J and K for the installation of a temporary water line.

The court approved the

payment of the bills for the month, 03/09/2018 through 3/22/2018 in the amount of \$116,523.70.

The next meeting of the Wheeler County Commissioners' Court will be Monday, April 23, 2018.

### Fort Elliott Elementary Cougar of the Week April 9th - 13th

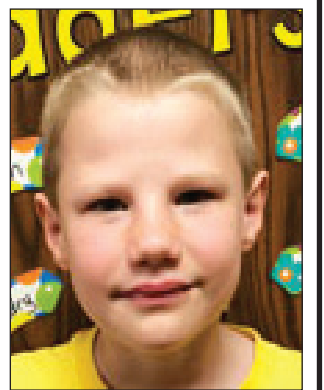

First Grade,  
Easton Archer

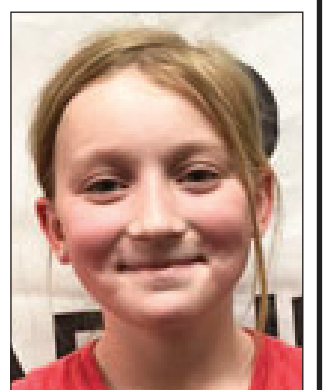

Fourth Grade,  
Brylie Hand

For all your . . .  
Insurance Needs, See  
**Eastern Panhandle  
Insur. Agency, Inc.**  
206 N. Madden  
Shamrock  
**806/256-5401**  
•Auto •Home •Life •Health  
•Commercial •Bonds

**Sunday Nite Live  
KPDR-FM, 90.3**  
. . . Live from Canadian  
9:00 p.m. to 11:00 p.m.

*60th Anniversary*

PLEASE JOIN US AS WE CELEBRATE  
THE 60TH WEDDING ANNIVERSARY OF

**Tyler and Ila Collins**

Sunday, May 6th  
FROM 2:00 - 4:00 PM  
at CORNERSTONE CHURCH  
601 S. Main, Wheeler, TX 67901

*Hosted by their children  
Terrie, Tina, Twyla, and Toby*

Cards can be sent to:  
Tyler and Ila Collins  
P.O. Box 1289  
Wheeler, TX 79096

**Panhandle Plains Realty**  
*Making Dreams Come True*

— Let us list your Real Estate —

<b>Linda Laycock</b> Broker, ABR, GREEN, SRES, E-PRO 806.662.1312	<b>Larry Hadley</b> Assoc. 806.662.2779	<b>Tisha Calhoun</b> Assoc. 806.440.4153
--	---	--

Pampa MLS    www.panhandleplainsrealty.com    Amarillo MLS

**DOUG BOYD MOTOR CO.**

Buy Here / Pay Here

No Credit Check • Areas Largest Selection

Pampa • Corner of Hwy 60 @ Hwy 70  
806-669-6062 • www.dougboydmotors.com

**WANT ADS/  
LEGAL  
NOTICES**

Sell it through a Classified in THE WHEELER TIMES! \$6 for the first 20 words; 35c for each additional word. Legal Notices: 35c per word.

**New Braunfels Area Car Club  
Swap Meet & Sunday Car Show**  
April 20 -22, 2018  
Comal County Fairgrounds  
801 E. Common Street • New Braunfels  
www.newbraunfelsclub.com • No Dogs Please

**Earn more with Quality!**  
★★★ 30 YEARS OF SERVICE ★★★  
Looking for CDL A or B drivers to deliver new trucks all over the US and Canada.  
Experience preferred. Must have DOT physical and be willing to keep logs. No DUIs in last 10 years, clean MVR.  
**Quality Drive-Away** Apply Online at www.qualitydriveaway.com or call 574-642-2023

**IVC Filter Concerns**  
may cause blood clots, embolism, hemorrhage, and even death. A jury just awarded \$3.6 million because of complications of a **C.R. Bard IVC (Inferior Vena Cava) filter**. It may fracture or migrate injuring nearby organs. Emergency open-heart surgery is sometimes required. If you have had complications from or if you have a **C.R. Bard blood clot filter**, call today for professional insight.  
Ryan A. Krebs, M.D., J.D. Doctor-Lawyer in Full-time Law Practice  
Richard A. Dodd, L.L.C.  
Timothy R. Cappolino, P.C.  
Board Certified Personal Injury Trial Law and Civil Trial Law by the Texas Board of Legal Specialization  
NO FEE FOR FIRST VISIT  
OFFICES IN HOUSTON/CORPUS CHRISTI/TEMPLE AND AUSTIN, PRINCIPAL OFFICE IN CAMERON  
**1-800-460-0606**  
www.RespectForYou.com

**Chicken Fried Steak Festival**  
April 27-29, Lamesa, TX  
• Hot Air Balloon Rally  
• More than 100 booths  
• Balloon Glow/Fire Fest  
• Wine Tasting • Live Music  
• Petting Zoo • Team Roping  
• Chicken Fried Steak Cookoff  
• 5K Chicken Run • Battle Balls  
• Mechanical Bull • Face Painting  
• Classic Car Show • Disk Golf Tourney  
• Chicken-Fried Steak Dinner (Tickets: 806-872-2181)  
For more info go to <http://www.ci.lamesa.tx.us/>  
Call 806-872-4345 or 806-777-1171

**WE BUY OIL, GAS, & MINERAL RIGHTS**  
Both non-producing and producing including Non-Participating Royalty Interest (NPRI)  
Provide us your desired price for an offer evaluation.  
CALL TODAY: 806.620.1422  
**LOBO MINERALS, LLC**  
PO Box 1800 • Lubbock, TX 79408-1800  
LoboMineralsLLC@gmail.com



TexSCAN Week of April 15, 2018

**ACREAGE**  
40 acres, north of Comstock, near Lake Amistad. West Texas brush country. Deer, javelina, turkey, quail, dove. \$2,000 down, \$331/mo. (9.9%, 30 years) 866-286-0199. www.ranchenterprisesd.com.

**ADOPTION**  
Happy couple wish to adopt - endless love, laughter and opportunity. Call or text anytime. Expenses Paid. Heather and Matt 732-397-3117.

**AUCTIONS**  
Auction Online-Only. 50+ Master Planned lots. BID: 4:25 - 5:1, 2PM. ColemanandPatterson.com. PREVIEW: 4:22, 2-5PM. 10+ Lots sell ABSOLUTE! Waterwood Community on Lake Livingston. Coleman & Patterson Auctioneers. 888-300-0005. 10% BP. David Coleman TXLIC# 13489.

**EVENTS**  
Seguin - 48th Texas Ladies State Chili Championship, Sat. April 21, 10 a.m.-9 p.m. Chili, craft and food vendors, music, silent auction, raffles and more. Sign up to judge at ladieschili2018.eventbrite.com. Max Starcke Park East, Seguin, TX. VisitSeguin.com, 830-401-0810.  
Lamesa - Chicken Fried Steak Festival, April 27-29. Hot air balloon rally, more than 100 booths, wine tasting, music, roping, chicken fried steak cookoff, 5K chicken run and more. www.ci.lamesa.tx.us, 806-872-4345 or 806-777-1171.

**TRUCK DRIVERS**  
Be Your Own Boss! Get Paid to see the Country! Quality Drive-Away is looking for CDL Drivers to Deliver Trucks! Apply Online at www.qualitydriveaway.com or call 574-642-2023.  
Drivers Wanted: Owner Ops & Company. Home daily. Excellent money & benefits. Great bonuses. Newer fleet. Call now for opportunities in your area! 888-549-1882. PAM Transport.

**WANTED**  
FREON R12 wanted: Certified buyer will PAY CASH for R12 cylinders or cases of cans. 312-291-9169; www.refrigerantfinders.com.

**WEDDINGS**  
HorseFeathers Bed, Breakfast & Barn, Pleasanton, TX. Offering wedding packages: DIY, Custom Design, Special Elopements, All Inclusive. www.horsefeathersbb.com, 720-625-9171.

**Gonzales - Come & Taste It** Craft Beer, Wine & Art Festival, April 27-28. Presented by the Gonzales Inquirer and Gonzales Main Street, 830-672-2861 or 517-930-1368, email publisher@gonzalesinquirer.com.

**Texas Press Statewide Classified Network**  
283 Participating Texas Newspapers • Regional Ads  
Start At \$250 • Email ads@texaspress.com

NOTICE: While most advertisers are reputable, we cannot guarantee products or services advertised. We urge readers to use caution and when in doubt, contact the Texas Attorney General at 800-621-0508 or the Federal Trade Commission at 877-FTC-HELP. The FTC web site is www.ftc.gov/bizop.

Historic 7 bedroom, 7 full bathrooms, 2 half bathrooms, fully furnished Bed & Breakfast in Wheeler, TX. Birthplace of 4th man to walk on the moon! Call 972-989-8019.. 8-24rtnc

New 3 bedroom 2.5 bath townhomes for lease in Wheeler, TX. Call 972-989-8019. 8-24rtnc

**Oil & Gas NEWS**

Week of April 2-8, 2018  
Intents to Drill  
HEMPHILL (LIPSCOMB, S.E., Cleveland) Tecolote Energy Operating, LLC, #1H Mathers-State 172-156 CL EX, (1815 acres) 1886' FEL & 2200' FSL, Sec 172, Blk 41, H&TC RR Surv, A-918, 8 mi SE from Canadian TD 9250', (BHL: 2428' FWL & 152' FSL Sec 156, Blk 41, H&TC, A-811) (sgd. James Clark 512-415-4191) Horizontal Amended  
HUTCHINSON (PANHANDLE HUTCHINSON COUNTY FLD.) PG-M International Operating, LLC, #343 C. L. Dial, etal, (5973 acres) 478' FSL & 2642' FWL, Sec 36, Blk M23, TC RR Surv, A-909, 3.7 mi SE from Stinnett TD 3373', (sgd. John David Willimon 806-274-9517) Vertical  
HUTCHINSON (PANHANDLE HUTCHINSON COUNTY FLD.) PG-M International Operating, LLC, #338 C. L. Dial, etal, (5973 acres) 2551' FSL & 1772' FWL, Sec 1, Blk 1, H&GN RR Surv, A-50, 4.4 mi SE from Stinnett TD 3145', (sgd. Taylor Hickman 806-274-9517) Vertical  
HUTCHINSON (PANHANDLE HUTCHINSON COUNTY FLD.) PG-M International Operating, LLC, #339 C. L. Dial, etal, (5973 acres) 1497' FNL & 377' FEL, Sec 22, Blk 47, H&TC RR Surv, A-637, 5.9 mi SE from Stinnett TD 3276', (sgd. Taylor Hickman 806-274-9517) Vertical  
HUTCHINSON (PANHANDLE HUTCHINSON COUNTY FLD.) PG-M International Operating, LLC, #340 C. L. Dial, etal, (5973

**Chat** (from Page 1)

Thanks, again!  
- cwe -  
And, I do not have the results of the Junior High District Track meet which was held last week. We will have them as soon as we get them.  
- cwe -

It was not too nice a day for the meet, if our wind was any indication.  
- cwe -

We are working on the Graduation Edition of the Times, which will be May 17. If you have something you want in this paper, let us know as soon as possible. Or, if you have a child or grandchild graduating outside the Wheeler area, let us know.  
- cwe -

The picture I took at the Thomas wedding anniversary celebration was not good. Fortunately I received a better one. Barbara and I came back early to attend. It's nice Jane and Delbert came back "home" for the festivities.  
- cwe -

Enjoyed visiting with Patsy Rarden.  
- cwe -  
I mentioned last week that I had a cataract removed April 5; it had not cleared up when I was getting the paper put together last week. But, all is well this week; the doctor expects 20/20.  
- cwe -

For those who do not know, It's like I took off my sunglasses. I see the world in an all new light.  
- cwe -

I also failed to wish Liz Jackson "Happy Birthday". Maybe she will forgive me.

**Capital.** (from Page 1)

nity year-round and can also provide local residents with sources of enjoyment. For those reasons, many small towns include the development of one such attraction per year within their community-wide strategic plan.

The question is: How can small towns expect to reap the benefits of tourists and their dollars if few factors exist to inspire a visit?

**FOR RENT:** 2-bdrm house, partially furnished. 812 S. Sweetwater (across from hospital) 806/676-0711 11/30rtnc

**ANGUS BULLS FOR SALE:** Black and Red Angus composite, 2 & 3 yrs. old LBW, Gentle, range raised, on grain, Heavy muscled, reasonable price, tested. Joe VanZandt, 845-2101, Cell: 6695436. 3-1/5-3c

News, Views & Commentary  
**KPDR-FM, 90.3**  
WHEELER, TEXAS  
Weekdays: 6:00 a.m. to 7:00 a.m.

acres) 1169' FNL & 2029' FEL, Sec 1, Blk X02, H&OB RR Surv, A-364, 3.7 mi SE from Stinnett TD 3333', (sgd. Taylor Hickman 806-274-9517) Vertical  
ROBERTS (MENDOTA, NW., Granite Wash) Tecolote Energy Operating, LLC, #1HR Chambers 10-3 MG WX, (960 acres) 568' FWL & 526' FNL, Sec 10, Blk A1, EL&RR RR Surv, A-810, 14 mi N from Miami TD 10000', (BHL: 767' FWL & 467' FSL Sec 3, Blk A1, EL&RR, A-449) (sgd. James Clark 512-415-4191) Horizontal  
WHEELER (FRYE RANCH, Consolidated) 4P Energy Texas, LLC, #1HC Hefley 4C, (660 acres) 2381' FWL & 501' FSL, Sec 4, AB&M Surv, A-8325, 3 mi NW from Kelton TD 12700', (BHL: 1200' FEL & 10' FNL Sec 4, AB&M, A-8484) (sgd. James Clark 512-415-4191) Horizontal  
Gas Completions  
None  
Oil Completions  
CHILDRESS (KIRKLAND, S., Canyon Reef) Corlena Oil Company, #1 Jouett, 8 mi SE from Childress, Sec 441, Blk H, W&NW RR Surv, A-219, spud 5-2-2008, compl 2-21-2018, tested 4-2-2018, potential 5 bbls-oil, 0 mcf, 407 bbls wtr, 0# ftp, 0# CP, TVD 4700', PBD 4625 API 42-075-30156, Vertical Recompletion Retest  
OCHILTREE (PAN PETRO, Marmaton) Mewbourne Oil Company, #M001MD Gheen 664, 7 mi SE from Perryton, Sec 664, Blk 43, H&TC Surv, A-601, spud 11-23-2017, compl 1-10-2018, tested 1-11-2018, potential 103 bbls-oil, 105 mcf, 2073 bbls wtr, 100# ftp, 1040# CP, TVD 7172', MD 11890' API 42-357-33653, Horizontal

**Storm** (from Page 1)

Fires! Why do we have so many fires? The wind blows and makes the fire burn faster. Wheeler County Firemen are the best! Even in Oklahoma they talk about how good the Wheeler County firemen are. That makes me so proud of our firemen. Fighting the fires is very hard and dangerous. Somebody put on Facebook that the firemen needed some things like eyedrops, face wipes and chapstick. We went to the store to get some and the store was full of people buying things for the firemen. Wheeler is the best place in the world for helping when



**FIRST EQUITY REALTORS**  
5701 Time Square Blvd.  
Suite 190,  
Amarillo, TX 79119

**NEW LISTING:** Country living only six miles from Shamrock. like new, 3 bdr/2 bath brick home on five acres with city water. Completely updated with new appliances, fresh paint and new landscaping with fenced backyard. Easy access to I-40. 30x40 steel building with concrete floor and 1/2 bath. Full length patio on east side. 18x9 livestock barn with corral and water tank. New 5 wire fence around entire property.  
**WHEELER COUNTY:** 601 acres 1 mile East of Shamrock on North side of I-40. Excellent fences, city water. 1 new windmill, 4 ponds, 50x50 Steel barn with concrete floor and steel working pen. Solid stand of grass ready for cattle. Ravines, cliffs, big trees and brush. 320 Acres: 9 miles NW of Shamrock, Nearly new fences & cross fences, 16, earth tanks, Bluestem grass, good set of corals. Ravines with big trees and brush making an excellent wildlife habitat for deer.  
**COLLINGSWORTH COUNTY:** 640 acres, 2 miles south of Shamrock on U.S. Highway 83. Some of the best recreational land on the market. Good fence; new cross fences, solar well, creek, ravines, cliffs, big trees, brush, mesquite, shinnery; white tail deer, mule deer, hogs, turkey, quail, and dove. Good grass will run cattle for additional income. Will consider subdividing.  
**56 Acre Track** in Allison, Excellent home site. Great Hobby Farm for retirees. Starting location for young family with 4-H/FFA project and horses. Close to school. Well cared for. Now used for haying and grazing.  
Coldwell Banker First Equity, Realtors. Agricultural Division. Richard Hefley AIC, Associate Broker, Licensed in Texas and Oklahoma. 806-898-1786.  
landsoftexas.com, cbcamarillo.com or thelandconnections.com



**THE WHEELER TIMES**  
Page 4 - Thursday, April 19, 2018  
"Wheeler: town of friendship and pride"

**MEMBER 2015**  
**TEXAS PRESS ASSOCIATION**

**City of Wheeler Turns 100**  
Aug. 6, '05 Celebration Planned  
Wheeler To Observe Founding With Banquet, Street Dance, Kids Runs  
P.O. Box 1080  
Wheeler, Texas 79096  
Phone: 806/826-3123  
Entered as second-class matter December 18, 1933, at the Post Office at Wheeler, Texas 79096, under the act March 3, 1879.  
Postmaster: Send Address changes to The Wheeler Times, P.O. Box 1080, Wheeler, TX 79096-1080 - wtimes@windstream.net  
**Louis C. Stas, Owner & Publisher**  
SUBSCRIPTION RATES:  
Within Wheeler Co: \$22.00 Elsewhere: \$25.00

**THE BUSINESS DIRECTORY**

Phone: 806/826-3123  
**CROSS COUNTRY BARN** ★ 24 Hr. Gas & Diesel ★ Convenience Store ★ Hunt Bros. Pizza  
301 E. Oklahoma St.  
Wheeler, TX  
Phone: 806-826-2276  
Dale & Monica Kidd

It pays to Advertise in THE WHEELER TIMES  
Phone & Fax: 806/826-3125 wtimes@windstream.net  
Classified Rate  
Cash - \$6.00 for 1st 20 wds.  
Chg. - \$6.50 for 1st 20 wds.  
35c for each additional word  
Display Classified: \$6.50pci  
Card of Thanks: \$7.00

people need something. It made me happy to see everyone trying to help.

It is just sad about all the animals, buildings and people lost in the fires. I know sometimes fires just happen like

when the electricity poles blow down in the wind, but sometimes it's just because people are stupid. Please be careful people! You could start a fire that kills somebody! Be safe firemen! That's it!

**Crossword PUZZLE**

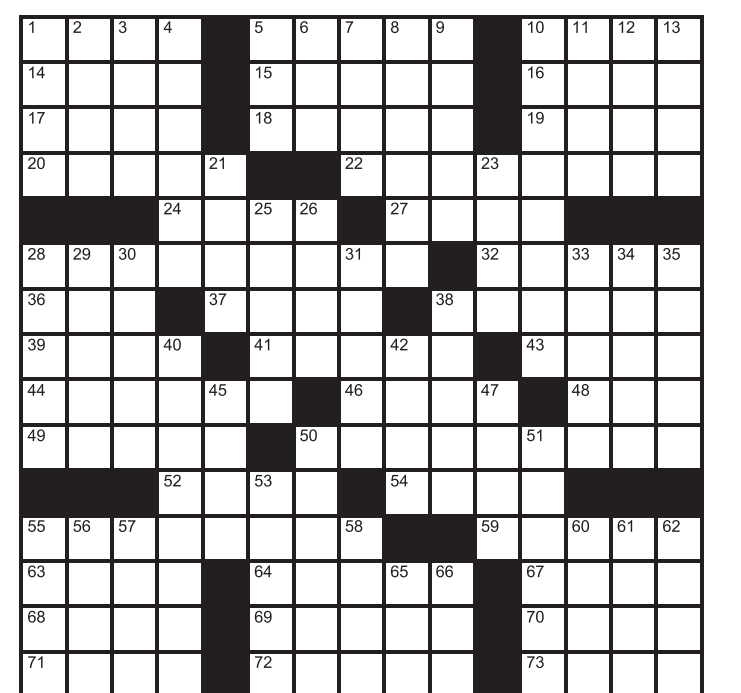

- Pigeon's perch
- Tree-dwelling
- Swain
- Eye piece
- Periphery
- Golfer Mike
- Fast one
- Once more
- Old MacDonald's workplace
- Salesman's goal
- Shouldered
- Monster
- Rib
- Kick out
- Spot for an event
- Door sign
- Eccentric
- Canary's confines
- "No kidding!"
- Suffix with theater
- Scuff of the neck
- Watering hole
- Bad
- Reluctant
- Undivided
- Continental coin
- Boring one
- Big loser's nickname?
- Cover, in a way
- Corner
- Pull hard
- Black and tan ingredient
- On the

Across  
1. Big name in pineapples  
5. Reef material  
10. Cutting the mustard  
14. "Once \_\_\_ a time..."  
15. In the know  
32. Christopher of "Superman"  
36. Beluga yield  
37. Seldom seen  
38. Get a rise out of?  
55. Relief provider  
59. Drain  
63. Feel  
64. Book with legends  
67. Prefix with graph  
68. Snob  
69. Voice lesson topic  
70. Flat  
71. Hit the bottle  
72. Snug  
73. Need a bath badly  
Down  
1. Buggy terrain  
2. Store sign  
3. Dumptruckful  
4. Sign up  
5. Crow cry  
6. Have chits out  
7. Incursion  
8. Gulch

**H&HTIRE** Chad Helton, Owner  
896-826-5759  
714 W. Okla. Ave.  
Wheeler, TX 79096

**Wellington State Bank** USB Your Partners in Progress  
Bowie • Canyon • Childress • Dalhart • Littlefield • Otton • Memphis • Wheeler • Wellington  
16. Kind of organ  
17. Not far  
18. Eccentric  
19. Report  
20. Provide with a permanent fund  
22. Lab building?  
24. Page  
27. Wine label info  
28. Essential part of a piece of music  
39. Not very bright  
41. Insect stage  
43. Fuzz  
44. National flag  
46. Sometime today, say  
48. Feed lines to  
49. Back in?  
50. Splash  
52. Pastrami purveyor  
54. Hoopla

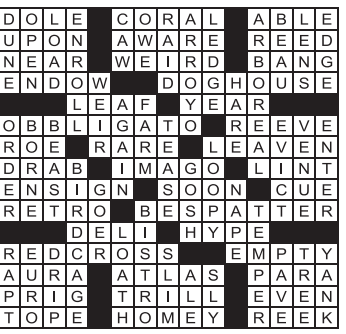

# DUNCAN & BOYD

## JEWELERS

FINE JEWELERS SINCE 1967

# GOING OUT OF BUSINESS

## FINAL WEEKS!!

### STORE CLOSING FOREVER

**SAVE**  
**UP**  
**TO** **80%**  
**OFF!**

**PLUS, TAKE UP TO AN EXTRA**

**25%**  
**OFF**

**ALL SALE PRICES!**

## DUNCAN & BOYD JEWELERS

**809 S. TYLER ST.**  
**AMARILLO**

**806-373-1067**

**Monday - Friday**

**9:00-5:30**

**Saturday 10-4**



Like us on  
**Facebook**

**FOR YOUR CHANCE TO WIN  
JEWELRY, GIFT CARDS & MORE!  
AND FOR ALL SALE UPDATES!**

# MAC MEANS Qualifies for State Academics In Prose

He will compete in Austin  
on May 21st at the state meet.



**We say . . . CONGRATULATIONS AND GOOD LUCK!**

Arrow Water Well  
Baymont Inn & Suites  
Bill Robertson  
Charles R. Brown  
Britt Ranch  
Bob's Bail Bonds 806-826-0654  
Topsy Bird  
Charles Kuntz, C.P.A.  
Capital Farm Credit  
Todd Moore Insurance Agency, Inc.  
Carmicera Aquilar  
Chip and Pam Hill  
Cross Country Barn  
Dr. Mike Smith  
Eastern Panhandle Insurance Agency  
Ed & Patricia Forrester  
Greenbelt Electric Cooperative Inc.  
H&H Tire

Danny & Yvonda Hardcastle  
Hefley Hardware, Lumber & Feed  
Hemphill Co. Farm Bureau Rita Pearson  
Betty Hennard  
Hyland's Pharmacy  
First State Bank of Mobeetie, Wheeler & Mobeetie  
Kim's Kitchen Lunch & Buffet Every Day  
LeRoy, Rhonda & Stormie Meriwether  
Jay & Karen Lewis  
Lyndon Loyd Auctioneers  
LaRue's Rags 406 S. Main  
Bigtop Enterprise, LLC Heat-Air-Plumbing—P.D. Topper  
Gail & Sally Ledbetter  
Weldon & Dolores Simmons  
In Memory of Dr. Louie L. Mendiola  
Marshall Discount Auto

Maxey's Steakhouse—Catering A Specialty  
McCain Auto Body  
Steve, Joyce & Caitlynn Walker  
Larry & Carol Porton  
Paradise Spa  
Leo & Sylvia Shuler  
Speedi-Mart  
Robert, Marla, Spencer & Mitchell Ford  
Texas Street Floral  
Texas Hair Slingers Donna Childress  
Wallace Construction & Tax Service  
West Texas Gas  
Wellington State Bank  
Wheeler Nursing & Rehab  
Wheeler Vet Clinic  
Ware Chevrolet & Buick  
The Wheeler Times

# CONGRATULATIONS WHEELER MUSTANG TRACK & TENNIS REGIONAL QUALIFIERS



**REGIONAL QUALIFIERS:** The Wheeler Mustang Track Team will be represented at the Regional Meet in Odessa on April 27-28 by four individuals in six events. Qualifying at the Area meet were Julia Andrade, 3rd in the 400 Meter; Hesston Marshall, 2nd in Triple Jump and 3rd in 400; Logan Harris, 2nd in 110 Hurdles and 2nd in 300 Hurdles, and Brady Bailey, 3rd in Triple Jump



**REGIONAL TENNIS QUALIFIERS:** Wheeler Senior, Luis Gutierrez, and Sophomore, Gustavo Andrade, advance to the regional tennis meet.

**Your Partners in Progress**

Wellington State Bank **WSB**

Member: F.D.I.C.    Bowie • Canadian • Childress • Littlefield • Lubbock • Olton • Memphis • Wheeler

TEXAS  
 • SHAMROCK  
 • WELLINGTON • WHEELER  
 OKLAHOMA  
 • CHEYENNE • EUFAULA  
 • HINTON

PRICES EFFECTIVE: WEDNESDAY APR. 18 THRU TUESDAY APR. 24, 2018



Market Square  
 SUPERMARKETS

AAFFILIATED  
 FOODS INC.  
 MEMBER STORES

www.marketsquareonline.com

NOT LIABLE FOR TYPOGRAPHICAL OR PICTORIAL ERRORS. WE RESERVE THE RIGHT TO LIMIT QUANTITIES. SOME ITEMS NOT AVAILABLE IN ALL STORES.

**Warehouse Brands** Sale



**Boneless Skinless  
 Chicken Breast**  
 previously frozen

**\$1.49**  
 LB.

**Quarter Loin  
 Pork Chops**

**\$1.49**  
 LB.



**Farm Fresh Large  
 Cantaloupe**

**\$1.88**  
 EACH

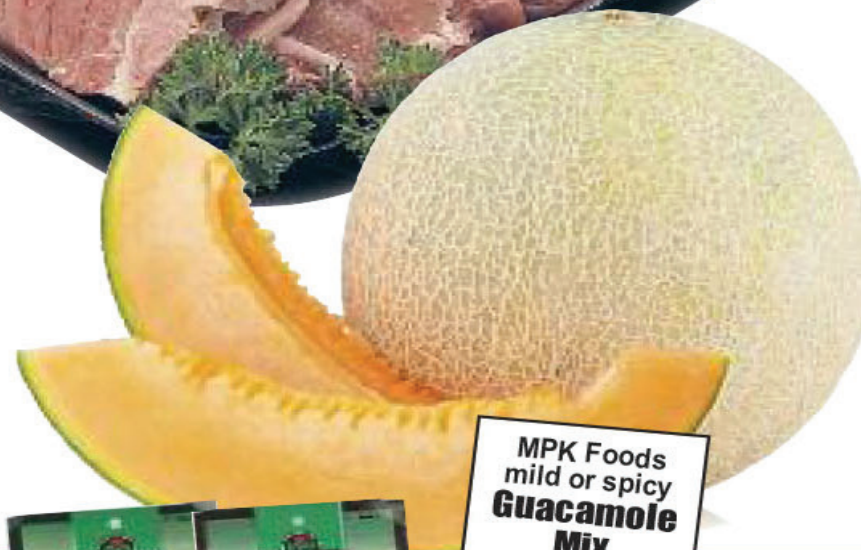

**Top Sirloin  
 Steak**  
 Family Pack  
 preferred trim  
 boneless beef

**\$4.99**  
 LB.

Single Pack  
**\$5.49**  
 lb.



MPK Foods  
 mild or spicy  
**Guacamole  
 Mix**  
 1 oz. env.  
**88¢**

**Large Size  
 Avocados**

**88¢**  
 EACH

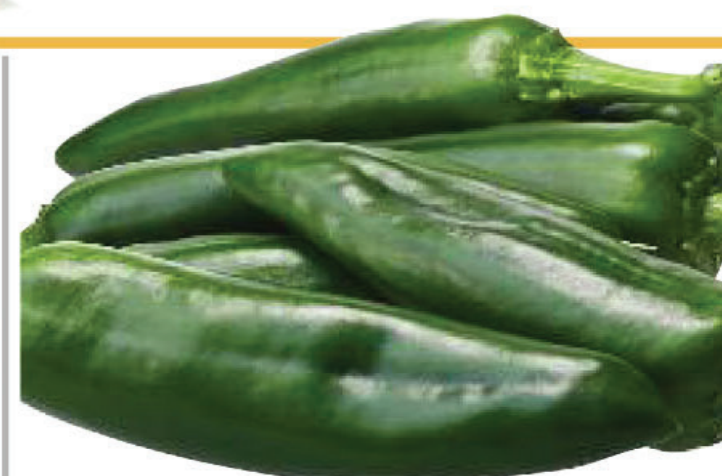

**Anaheim  
 Peppers**

**88¢**  
 LB.



**Shurfine or  
 Shur Saving  
 Milk**  
 whole, fat free,  
 1% or 2% low fat  
 gallon

**2\$5**  
 FOR



**Shurfine  
 Jumbos  
 Biscuits**  
 buttermilk  
 or buttery  
 5 ct. can

**88¢**



**Shurfine  
 Cheese**  
 assorted flavors  
 chunk or shredded  
 8 oz. pkg.

**3\$5**  
 FOR



**Shurfine  
 Ice Cream**  
 assorted flavor  
 pin

**10\$10**  
 FOR



**Shurfine  
 Frozen Waffles**  
 assorted flavors  
 10 ct. pkg.

**98¢**



**Wide Awake  
 Coffee Pods**  
 donut shop or  
 breakfast blend  
 36 ct. pkg.

**\$9.98**



**Shurfine  
 Sodas**  
 assorted flavors  
 3 liter btl.

**98¢**



**Shurfine  
 Flour**  
 bleached  
 or self-rising  
 5 lb. bag

**\$1.48**



**Shurfine  
 Pancake Syrup**  
 assorted 24 oz. or  
**Shake'n Pour**  
 pancake mix 10.06 oz.  
 your choice

**\$1.98**



**Shurfine  
 Tomatoes**  
 assorted varieties  
 14.5 oz. can

**2\$1**  
 FOR



**Simply Done  
 Bathroom  
 Tissue**  
 basic big roll  
 9 roll pkg.

**\$3.98**



**Simply Done  
 Paper  
 Towels**  
 ultra strong  
 & absorbent  
 simple size selec  
 2 huge rolls

**\$3.48**