

Silverton: Home of Scenic Lake Mackenzie

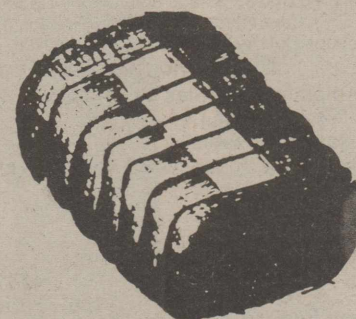
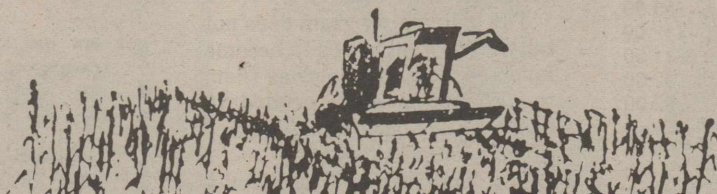

# Briscoe County News

THURSDAY, NOVEMBER 6, 1986

VOLUME 78 NUMBER 45

## Briscoe Goes For Republican Governor, Democratic Congressman

More than 60% of Briscoe County voters went to the polls Tuesday to give their approval to returning former Governor Bill Clements to office and seeking election of a Democratic United States Congressman in Doug Seal.

The trend to re-elect Clements carried across the state, but Republican incumbent Beau

Boulter won back his 13th District Congressional seat.

Other incumbents, including Lt. Governor Bill Hobby, Attorney General Jim Mattox, Comptroller of Public Accounts Bob Bullock, State Treasurer Ann Richards, Commissioner of the General Land Office Gary Mauro, Commissioner of Agriculture Jim Hightower and Railroad Commis-

sioner John Sharp, all Democrats, got the nod in Briscoe County and across the state.

In addition, Briscoe County voters approved proposed constitutional amendment number two, and voted against numbers one, three and four.

There were 793 county voters who participated in the election, 48 having voted absentee, 82 in Precinct 1, 246 in Precinct 2, 268 in Precinct 3, 128 in Precinct 4 and 21 in Precinct 5.

Voting by precincts in the

See ELECTION—  
Continued on Page Two

## Eagles Destroy Owl Playoff Hopes

The Three Way Eagles brought a very good passing and kicking game to Silverton last Friday night and virtually destroyed the Owls' hopes for a playoff berth this season. It was a beautiful night for football, with no rain, no wind and rather mild temperature for this time of year.

Three Way opened the game by kicking into the endzone, and the Owls began operations on their own 20. Neal Edwards ran to the 33 on the first play and carried to the 36 for a first down on the second play, but after that the rushing game stalled, an incomplete pass was thrown, and the Owls punted to the Eagle one-foot line.

Three Way passed complete, then ran to the 10 before picking up a first down on the Silverton 37. Defense by Jamie Frizzell and Sloan Grabbe held the next series to a gain of just 15 yards, and on the next play the Eagles passed 22 yards for the first touchdown of the game with 6:29 remaining in the first quarter. They kicked the PAT, and led 8-0.

Three Way's kickoff went into the endzone as did all of their kicks during the game, and the Owl offense was unable to pick up more than about six or seven yards, and punted to the Three Way 25. The Owl defense held, the Eagles punted and recovered an Owl fumble on the Silverton 21. After receiving a five-yard offside penalty, the Eagles completed a pass-and-run play which covered 22 yards for another six points. They made good on the PAT, and held a 16-0 lead with 3:58 still to be played in the opening period.

After taking over on offense at their own 20, the Owls picked up a first down at the Three Way 27 on runs by Ryan Smith. Edwards

and Smith combined to carry to the 14 before seeing the ball go over on downs with 1:43 still to be played in the first quarter. The Eagles ran to the 19 and completed a pass to the 38 for a first down before being penalized back to the 33 on a face-mask violation. They moved to the 27 on the next down with defense by Bryan Ramsey, and after an incomplete pass, punted to the Silverton 24.

The Owls came back with Edwards leading the rushing charge, picking up a first down at midfield and another at the Three Way 32. Smith carried to the 19 before the ball went over on downs after an incomplete pass with 4:26 remaining in the first half.

The Eagles came charging back, picking up first downs on their own 37, the Owl 20 and 4-yard lines, and going in for another score with 2:26 still on the second-quarter clock. The PAT kick hit the goal post after being partially blocked, and bounced out, causing the score to remain at 22-0.

Silverton began with the ball on the 20, the Owls were penalized for holding, and on the next play Quarterback Corey Robertson took the snap, handed off to Grabbe who lateraled to Edwards who went all the way for a touchdown with two minutes remaining in the first half. The PAT kick failed, and the score stood at 22-6.

The Eagles came back, mixing runs and passes and making first downs on their own 38 and the Owl 37 and 11, and scored 27 seconds before halftime. The PAT kick failed, and the score was 30-6.

Edwards took the ensuing

See EAGLES DESTROY—  
Continued on Page Seven

## Christmas Jubilee To Be Planned Monday Night

There will be a meeting of merchants and representatives of clubs at 7:00 p.m. Monday, November 10, at the City Hall for the purpose of planning the Christmas Jubilee.

Please plan to have at least one representative of your organization present at the meeting.

For the past seven years, L. O. A. Junior Study Club has sponsored this event which officially opens the Christmas season in Silverton on the first Saturday in December.

## Rock Creek Club To Meet In Francis Home

Rock Creek Quilting Club will meet next Tuesday in the Barry Francis home.

Anyone interested in quilting is invited to attend.

## Johnson's Gin to Have Open House

There will be an open house at Johnson's Gin, the former Harris Gin, in Silverton from 7:00 a.m. until 12:00 noon Friday, November 7.

You are invited to go by for coffee and donuts, and to register for one of five door prizes.

Rex and Dorothy Johnson are the new owners of the gin, and he has announced that the first bale of cotton brought to the gin will be ginned free. Assisting in the operation of the gin are the Johnson's son and daughter-in-law, Robert and Dixie Johnson.

## County Has Option To Reduce the Advalorem Tax

In the recently-completed special session of the Texas Legislature, House Bill 79 by Representative Stan Schlueter (D-Killeen) was passed which allows counties to levy a sales and use tax for the purpose of reducing local property taxes.

## Rainfall Total Goes Over Thirty Inches

Total rainfall for 1986 already has exceeded thirty inches, with rain continuing to fall as this was being written Tuesday morning.

As of 6:00 a.m. Tuesday, Silverton had received 2.10 during the first three days of November. Recorded by Fred Strange, this was the official measurement.

The moisture received so far this year has totaled 30.50 inches, and already is 67% above normal for the whole year with almost two months remaining in 1986.

Weather forecasts were for the rain to continue through Tuesday with clearing on Wednesday, but it was predicted that that wet weather would return on the weekend.

## Community Landmark To Be Restored Soon

Silverton's tallest steeple, a community landmark for many years, is ready to be restored. The First United Methodist Church has contacted a steeple repairman and has begun raising funds for the project.

A Community Steeple Dinner will be served Sunday, November 16, in the school cafeteria. A turkey dinner with all the trimmings will be served; salad drinks and dessert will be included. Dinner will be served beginning at 11:15 a.m. Adult tickets are \$3.50, children 12 and under will be \$2.00 and children under two will be served free of charge.

Members of the First United Methodist Church ask that you assist in this community effort to maintain one of Silverton's more visible landmarks.

A cartoon is so called from "cartone" an early word for cardboard on which they were drawn centuries ago to serve as models for larger works of art or craftsmanship.

The bill would allow all counties, except those that are located in an area which has a mass transit authority or a regional transit authority, to levy a one-half percent county-wide tax on a local option basis. The bill would also permit homeowners living in small incorporated cities that are not within the boundaries of a rapid transit authority or regional transit authority to levy an additional one-half of one percent sales tax that would result in an even greater property tax savings.

No county with an existing transit tax could adopt a county sales tax. This additional one-half of one percent of the local sales and use tax would be used to reduce the property tax within each county by an amount equal to the additional sales tax revenue. To implement the sales tax, a county commissioners court may call for a local option election themselves or shall call an election if petitioned by at least five percent of the county's registered voters after the effective date of the new law next year.

Briscoe County could be eligible for advalorem tax reduction of approximately 7% using the 1985 tax base if taxpayers choose to exercise this local sales tax option. Although the state's budget crisis forced the Legislature to increase sales and gasoline taxes, a vast majority of the House and Senate members voted to allow city and county governments the opportunity to reduce the tax burden on local property taxpayers.

With the law now requiring counties to provide indigent health care, expenses for Briscoe County will be going up and this will require additional advalorem tax money. Taxpayers might do well to be thinking now about the advantages of reducing the property tax with an additional sales tax. If citizens choose to go with the additional sales tax option, in effect indigents would be repaying at least a small portion of their health care bill when they pay the additional sales tax. Under the other option, by which the indigent health care money would be raised by a higher advalorem tax, they might not be paying any part of the expense of their health care, and with the ever-narrowing tax base the county's property taxpaying citizens are already being backed into a corner.



**BRISCOE COUNTY NEWS**  
(SECD-065280)

Published Every Thursday at Silverton, Texas 79257  
By Charles and Mary Ann Sarchet  
Second Class Postage Paid at Silverton, Texas 79257  
Postmaster: Send Address Changes to  
Briscoe County News, Box 130, Silverton, Texas 79257

**SUBSCRIPTION RATES PER YEAR**

Briscoe and Adjoining Counties (tax inc.)..... \$9.99  
Elsewhere in Texas (tax inc.)..... \$12.09  
Outside of Texas (not taxable)..... \$11.50  
Classified Advertising, 10\* per word, minimum charge..... \$2.00  
Cards of Thanks..... \$2.00  
Charles R. Sarchet..... Publisher  
Mary Ann Sarchet..... Editor

**ELECTION—**

**Continued From Page One**

congressional race: Seal, 48 absentee, 45 Precinct 1, 141 Precinct 2, 157 Precinct 3, 79 Precinct 4 and 8 Precinct 5, for a total of 459; Boulter, 16 absentee, 25 Precinct 1, 87 Precinct 2, 102 Precinct 3, 45 Precinct 4, 12 Precinct 5, for a total of 287 votes. Seal carried every box except Precinct 5, which votes at Lake Mackenzie.

Voting by precincts in the gubernatorial race: White, 30 absentee, 41 Precinct 1, 113 Precinct 2, 111 Precinct 3, 50 Precinct 4, 11 Precinct 5, for a total of 356; Clements, 17 absen-

tee, 34 Precinct 1, 121 Precinct 2, 146 Precinct 3, 74 Precinct 4, 10 Precinct 5, for a total of 402 votes. Libertarian candidate Theresa Doyle received three votes in Precinct 1, three in Precinct 2 and one in Precinct 4, for a total of seven votes. White carried the absentee, Precinct 1 and Precinct 5 boxes, while Clements took the nod in Precincts 2, 3 and 4.

**TRAINING SESSIONS TO DEVELOP LEADERSHIP SKILLS IN WOMEN**

Texas women will have some new opportunities to become leaders in their communities through a program sponsored jointly by the Texas Extension Homemakers Association and the Texas Agricultural Extension Service.

The two organizations will sponsor a series of three training sessions during 1987. Women participating in the training will learn leadership and public policy decision-making skills that they can, in turn, teach to other groups of citizens in the county.

The "Family Community Leadership" program is aimed at the effective participation of women

and family members in resolving important family-related public issues, says County Extension Home Economist Lynda Fogerson. These public issues could include anything that affects the quality of family life.

The training program does not tell people what issues to become involved with, but teaches them the leadership skills needed to deal with any issue of importance in their communities.

The first part of the family community leadership program in Briscoe County involves training for a representative from Extension Homemakers Clubs and one other local citizen, to be selected from those who apply.

"All interested persons are invited to apply for this training opportunity," says the home economist. The sessions will be held March 17-18, May 5-6 and October 13-14 at Ceta Canyon near Amarillo, and conducted by a team of Extension professionals and Extension Homemaker leaders. Forty Panhandle counties will be involved in this pilot project for Texas.

The persons selected to serve on the training team must be able to attend all three sessions and to volunteer 96 hours (one day per month) between March 1987 and March 1988 and to teach others in the county. Each training session will cost \$35 for housing and meals.

Application forms are available from Mrs. Fogerson at the County Extension Office in the courthouse basement.

"The second part of the Family Community Leadership program will offer some unique opportunities to many groups and individuals in our county, said Mrs. Fogerson. "We are expecting that a number of community groups will be interested in having workshops on leadership skills, decision-making and volunteerism taught by the training team."

Mrs. Fogerson and Mrs. Virginia Hardin, local Extension Homemaker, attended the orientation session for the project last week in Lubbock.

For further information and application forms, call 823-2343.

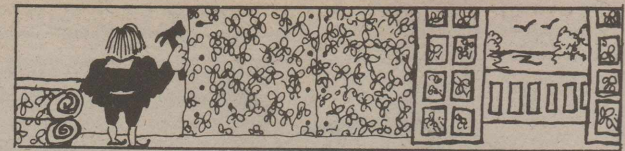

Wallpaper was invented in the 1500's.

**FREE!**

**2-oz BOTTLE OF WORLD FAMOUS WATKINS VANILLA WITH ANY \$10 ORDER**



**Briscoe County News**  
823-2333  
Silverton, Texas

Just order \$10 worth of merchandise from the Watkins catalog and you will receive a free 2 ounce bottle of Watkins Vanilla. Let me show you the new Watkins catalog so that you may get your free Vanilla.

NOT VALID IN COMBINATION WITH ANY OTHER OFFER.

If you need work done on your vehicle, just call 995-3565 during the day, or call 823-2039 (Joe) or 823-2150 (Doc) after 7:00 p.m.

They will pick up your vehicle in the morning, drive it to Tullia, make the repairs needed, and return it to you in the evening.

Remember, we're just a phone call away!  
**GRABBE-SIMPSON Motors, Inc.**

*Shear Delight Beauty Salon*



★ Scandinavian Tanning System  
★ Hair Care for Every Member of the Family  
823-2468 Silverton, Texas

**NEIL A. BRYSON, DDS, Inc.**

General Dentistry

Briscoe County Medical Clinic  
Silverton, Texas

Hours by Appointment  
806-995-4191

**The Congregation of the CHURCH OF CHRIST Meeting at Rock Creek**

EXTENDS A GRACIOUS WELCOME TO ALL TO ATTEND ANY AND ALL OF OUR SERVICES.

Sunday  
Morning Worship .....10:30 a.m.  
Evening Worship .....6:00 p.m.  
Wednesday  
Evening .....7:00 p.m.

"Even if you are on the right track, you will get run over if you just sit there."  
Will Rogers



**Be Sure**

Trust the knowledge and skill of our competent pharmacists when in doubt about your prescription.

We Can Mail Your Prescriptions To You

995-3525  
**CITY DRUG STORE**  
Hwy. 86 & Maxwell  
Tullia, Texas

**ANTIFREEZE**

Gallon **\$3.50**

Case **\$19.00**

**Silverton Oil Co.**

823-2451  
Silverton, Texas

Quality Doors & Energy-Efficient Windows  
Reasonably Priced!

**Jenkins Doors and Windows**

Ph. 1-806-372-4336 820 W. 6th Amarillo, Texas TX. 1-800-692-4066

**WEEKLY DRAWING!**

**Win \$10.00 worth of FREE GAS!**

Come in and sign up one time every day  
Drawings will be every Friday

**September and October Winners:**

- Geneva Griffin
- John Segura
- Vance Childress
- Leo Comer
- W. H. Fitzgerald
- Walter Bean
- Fred Brannon

**Silverton Oil Co.**

823-2451 Silverton



# Looking Back

through the files of the  
Briscoe County News

**October 28, 1976**—Leading the cheers for the Junior High Owls this year are Staci Mayfield, Kim Fitzgerald, Shelly Harris, Vicki McJimsey and DeAnn Strange . . . Funeral services held for Mrs. Loveta Blanch Norris, 68 . . . At presstime Wednesday afternoon, big white flakes of snow were falling . . . Terry Bomar underwent surgery on his shoulder Friday at St. Anthony's Hospital in Amarillo . . .

**November 3, 1966**—Two killed, five injured in two-car crash four miles south of Quitaque Sunday. The dead were identified as Clarence Barrett, 51, of Quitaque, and his mother-in-law, Mrs. Eunice Persons, 70, also of Quitaque. Mrs. Barrett was taken to Northwest Texas Hospital in Amarillo. Treated at Lockney General and then transferred to Methodist Hospital in Lubbock were Ronald Hutchins, Richey H. Boggs, Glenda Crowell and Ray Persons. All are from the Quitaque area. Services today for Trevor Durham, four-month-old son of Mr. and Mrs. Bill Durham . . . Billy Wood of Guatemala, Central America, expects his wife and children to arrive here soon. They do not plan to return to Guatemala, but have not decided where they will make their home . . . Camellia Comer, a student at WTSU, has been a recent weekend visitor with her parents, Mr. and Mrs. Leo Comer, Buddy, Larry and Kelly . . . SP5 Joedell Hutsell arrived here on leave October 11. He has been with the armed forces in Vietnam since October 31, 1965 . . . Dianne Davis is pledge of Zeta Tau Alpha . . . Debbie Cantwell and Mary Chris Cantwell have recently been hostesses for tacky parties . . . Mr. and Mrs. Wayne Stephens are the parents of a son, Stephen Wayne . . .

**November 1, 1956**—Kenneth Tate completes 10th year with Public Service Company . . . Richard Eddleman completes training at Marine Corps Depot at San Diego . . . Mrs. George Long's home is meeting place for Century of Progress Study Club . . . Services held Sunday for Douglas O'Neal . . . Mrs. Bonnie May is announcing the opening of a Ceramic Studio at her home. She will teach Hobby Ceramics and will carry a big line of ceramic supplies at all times . . . Haylake Club meets with Elsie Cornett . . . Mr. and Mrs. Doug Coleman of Lubbock were weekend guests of her parents, Mr. and Mrs. Lem Weaver . . .

**November 14, 1946**—Owls beat Kress second time; to play Lakeview tomorrow . . . Last rites held today for W. M. Gardner . . . Bob Olive is receiving his discharge from the armed forces . . . The North Ward Club met with Mrs. Arthur Arnold in her home Wednesday, November 13 . . . Earlyne Guest is bride of R. E. Hutsell in church ceremony . . . Lottie Kate Ross, Ernest Nelson wed in Galveston recently . . . Dena Faye Tait becomes bride of Willie Wood Thursday . . . Carolyn Garrison, three-year-old daughter of Mr.

and Mrs. Pascal Garrison, was honored with a birthday party . . . Shower compliments Mrs. J. L. Self . . . March of Time Study Club meets with Mrs. Conrad Alexander . . . Miss Colene Rogers of Quitaque was a Sunday afternoon guest of Cecil Seaney . . .

**October 15, 1936**—Silverton wins 13-0 from Roaring Springs . . . Harvest Moon Party held in Clyde Wright home by Endeavor Society . . . Frank P. Bain has resigned as secretary of the Plainview Production Credit Association and accepted a position with the Hale County State Bank . . . Ben Smylie passes away suddenly . . . Roy "Joinergan" of the U. S. Navy has been visiting

his parents at South Plains . . . Editor Roy Hahn wrote: "J. W. Foust, the village printer, was slightly indisposed Wednesday afternoon. He fixed himself up with turnip greens and ice cream. And his mother fixed him up with castor oil. Triple strength I think . . . The fellow that found out that oysters were good to eat—he must have been one of these guys that just don't give a darn . . . The football boys haven't had their goal line crossed this season. BUT, with three of the boys out this Friday—well I've got my fingers crossed. There's no doubt about it—we have a fighting little team this year" . . . Mr. and Mrs. W. E. Schott, jr. and Mr. and Mrs.

Marvin Tull returned Wednesday evening after spending several days at the Centennial . . .

## HAPPY BIRTHDAY TO . . .

November 6—Pete Juarez, Peggy Brannon, John McCammon  
November 7—Randy Hughes, Casey Bean  
November 8—Douglas McJimsey, David Holt  
November 9—Jealeta Baird  
November 11—Pam Rampley, Earl Jarrett, Alesha Patton, Darrah McCammon  
November 12—Brandi Brunson, Mike Auston, Dorcas Garrison, Gwendolyn Clardy

## HAPPY ANNIVERSARY TO . . .

November 7—Mr. and Mrs. Jack McFall  
November 11—Mr. and Mrs. Derrel Martin  
November 12—Mr. and Mrs. Carl Hall

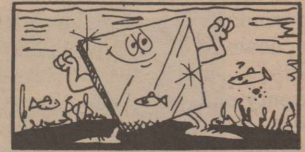

The longer glass stays under water, the stronger it gets.

# VETERANS' DAY

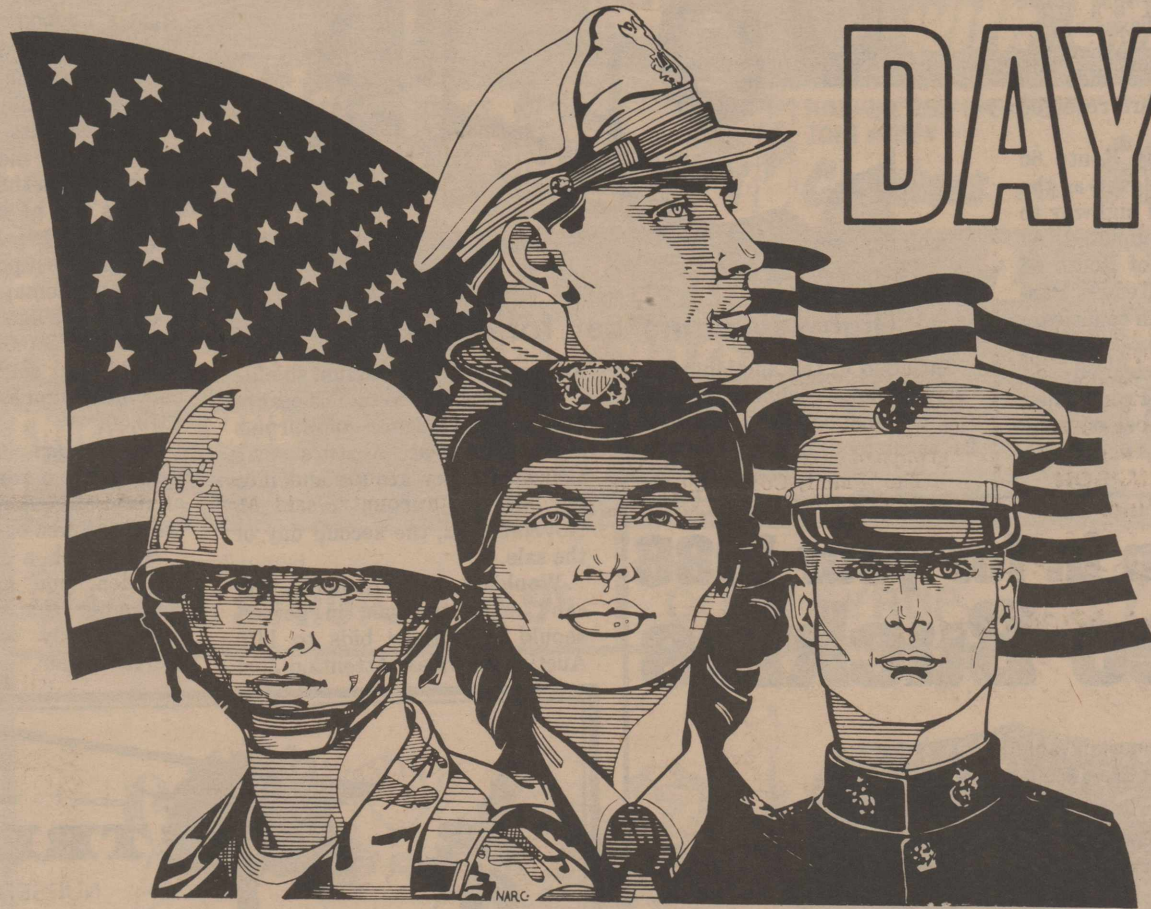

*Here's to the men and women of our armed forces, who unselfishly answered their nation's call. In times of war and times of peace, these dedicated Americans stood ready to fight and die so that democracy might live on. On Veterans' Day, we honor them one and all, and proudly, offer our thoughts of gratitude for giving a part of their lives to freedom's cause and playing an important role in America's history.*

First State Bank

FDIC

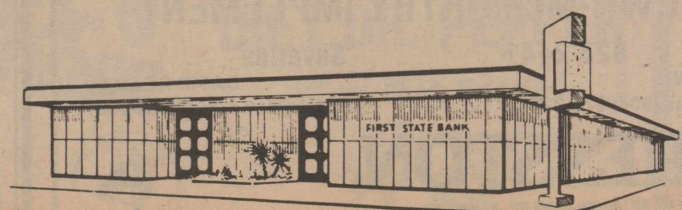



# Get Your Kicks on Route 66

How long has it been since you cruised with Tod and Buz, sharing their adventures along Route 66?

Just the name of the fabled route conjures an image of that familiar highway shield—the ultimate symbol of modern wanderlust, winding “up through Missouri, down to St. Louis, Oklahoma City” . . . and Texas.

Twenty-odd years ago, Route 66 was also a ticket to video adventure. Between commercials, you could become George Maharis or . . . who was the other guy? The wind would slice your Brylcreamed hair as you soared in that cool, convertible Corvette, living for an hour each week the life of a blacktop nomad.

Like the old TV show, U. S. 66 is history now. But you can relive your Route 66 travels—real or imagined—with the help of your own, authentic highway marker.

The 277 signs that once marked Route 66 in Texas will go up for public auction November 21-22 in Austin. Mail-in bids will be accepted if they are received by November 14.

Last year, the last Route 66 sign in Texas came down, as the conversion of the old highway to Interstate 40 was completed. At one time, 177 miles of Route 66 ran through the Texas Panhandle, crossing seven counties.

The signs, which have been in storage, are being cleaned and readied for sale. Preparation includes placing a label on each sign, to certify it as a genuine artifact.



Highway signs set for auction.

Included in the auction are 99 two-foot-square aluminum signs, 153 two-foot-square steel signs, 24 three-foot aluminum shields

and one 30-inch aluminum shield.

The signs will be sold as part of the general auction of surplus state goods at Austin's City Coliseum. They are scheduled to be on the auction block on November 22, the second day of the sale.

Would-be sign owners who can't make the sale in person should send their bids to ITT Auction Services, Attention Joel

# Motorists Urged To Get Ready For Winter

The Texas Department of Public Safety reminds motorists that the winter season is almost here, and it's time once again to get both the driver and the vehicle in the best possible condition for this most grueling driving season.

Major V. J. Cawthon, Commander of the Texas Department of Public Safety, Region 5, said, “Winter driving can be very hazardous. Drivers are faced with many dangerous obstacles: nights are longer, freezing temperatures, snow, sleet and ice-covered roads all creating handicaps for the driver.”

The most important safety tip for winter driving is to ‘slow down’. On ice covered roads, only drive when it's necessary and realize that it's going to take you at least twice as long to cover that same distance that you

drove when the road was dry and clear of ice. So, remember to set more time aside for driving under winter conditions.

When temperatures drop below the freezing point, drivers must guard against reduced visibility caused by frosted windows and windshields. Allow your car's engine to warm up and for the defroster to become effective before driving. Be sure your windows and headlights are clear and free of any obstructions like snow or mud. Do all this in advance, before you hit the road.

The Texas Department of Public Safety reminds you that the hazards of winter driving can be reduced. It's in your hands, the defensive driver, to make for a safer winter.

## Man's Most Deadly Enemy is Mosquito

What is man's most deadly enemy in the wildlife world? The lion? —no. The polar bear? —no. According to **National Wildlife** magazine, mosquitoes may be man's deadliest foe. They deploy parasites that cause malaria and kill one million people a year in Africa alone. They are also responsible for high death rates in India, Pakistan, Asia, Central America and the Caribbean islands.



The Statue of Liberty in New York Harbor is one of the largest statues ever made. It stands 305 feet tall.

## Come on in for your 1986 Rodeo Buckles



The 4th edition in the Hesston Silver Anniversary Series Buckles has arrived.

Hesston, together with your local Hesston Dealer, is proud to present this handsomely-crafted buckle commemorating Hesston's 13th Annual Telecast — for the first time live from Las Vegas — of the National Finals Rodeo. “A Spotlight on Two Champions”, designed by Fred Fellows, Cowboy Artist of America, depicts the excitement and drama of this thrilling event. Once again these limited edition buckles are available in two sizes. Get yours today while the supply lasts.

**Standard Buckle** \$9.00  
**Miniature Buckle** \$7.00

**BROWN-McMURTRY IMPLEMENT**

823-2441

Silverton

DON BROWN  
Home Phone (806) 823-2292

DAVID REAGAN  
Home Phone (806) 823-2537



**HESSTON**  
THE PRIME LINE



Robert's  
**TREE HOUSE**  
NURSERY AND GARDEN CENTER  
2503 DIMMITT ROAD • PLAINVIEW, TX.  
NEXT TO CENTRAL PLAINS HOSPITAL • 293-2613

## CHRISTMAS OPEN HOUSE!

Come Help Us Celebrate The Grand Opening Of Plainview's Most Complete Christmas Store This Saturday, November 8th 9 A.M. - 5 P.M.

**SEE THE LATEST IN CHRISTMAS DECORATING FREE REFRESHMENTS! 1:00 - 5:00 P.M. FANTASTIC DOOR PRIZES!**



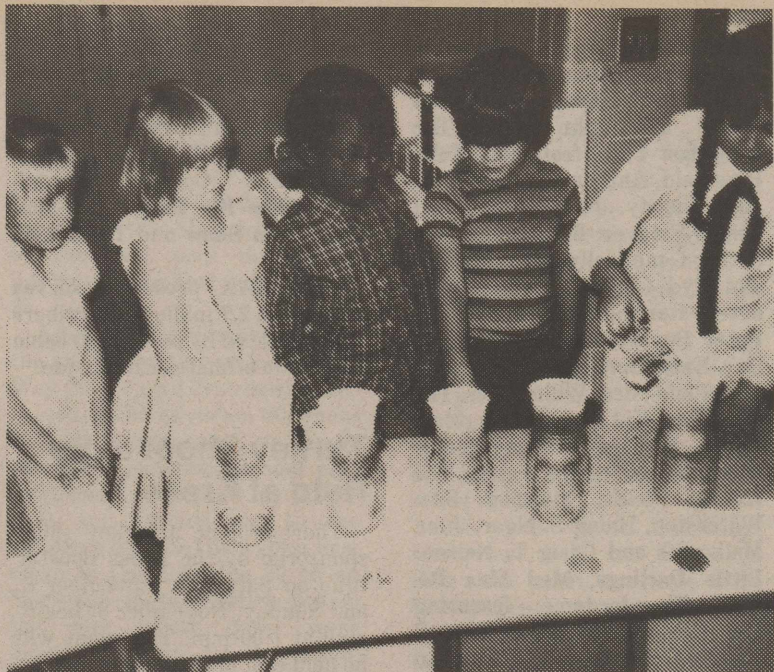

*These students, members of Mrs. Bobbye Bean's second grade class, see how different soil types hold water. They are (left to right) Kim Blazier, Carrie Baird, Jonathan Ivory, Lupe Vargas and Craselda Vargas.*



*Flavio Patino, Jimmy Wade Myers, Molly Bomar, Kara Kingery and Vanessa Martin, members of Mrs. Michele Crowell's third grade class, study the effects of soil erosion by water.*



*Mary Ann Maciel, Oscar Vargas, Maria Castillo, Christina Stephens and Phil Patino make rain for an experiment in soil conservation. They are in Mrs. Juannah Jennings' third grade class.*

### Second, Third Grades Study Soil and Soil Erosion at School

The Silverton second and third grades conducted experiments last Friday to study the soil and the effects of erosion. One experiment demonstrated how different types of soil hold water. The second experiment showed how rainfall can cause erosion if the soil is not properly managed. As the simulated rain fell from a sprinkle cup, the students saw how rapidly erosion occurs on bare soil, or soil with rows running up and down a hill; however, soil that was protected by grass or by terraces retained more water and resisted erosion.

John Crowell from the Soil Conservation Service helped the students set up and conduct the experiments. Students participating were from Juannah Jennings' third grade class, Michele Crowell's third grade class and Bobbye Bean's second grade class. These students are studying soils and soil erosion in science and plan to make posters to show how to conserve natural resources.

Assistance is available from the Soil Conservation Service for teachers who will be teaching about natural resources. Films, slide shows and demonstrations are available. The local Caprock Soil and Water Conservation District also conducts a Poster and Essay Contest each year to help teachers emphasize the conservation of soil, water, wildlife and other natural resources. Call 823-2320 for more information.

### News From The Ag Shop

This week we started our annual fund raiser. Again we are selling Texas citrus fruit and Washington apples. A new item that we have is Mexico pineapples. Last year the quality was excellent and after talking with our supplier, we feel the quality will be equally as good this year. Delivery should be in the first two weeks of December. Our sale will last through November 19, 1986, so place your order with any FFA member. If a member does not contact you, just give us a call. Please support the Future Farmers of America.

Note: You "86 grads", I know nine-week grades are just out; the name of the game is to hang in there.

The Silverton Owls need the support of everyone at Southland this week. BE THERE!

—Stan Fogerson

### Health Agencies Make Diet Recommendations On Fat Consumption

The dietary guidelines from major health organizations agree that Americans need to cut back on fat, says a Texas A&M University Agricultural Extension Service nutritionist.

According to Dr. Alice Hunt, U. S. Department of Agriculture guidelines recommend that Americans avoid too much fat, saturated fat and cholesterol. The American Dietetic Association recommendations suggest limiting fat to no more than

### SILVERTON SCHOOL LUNCHROOM MENU

November 10-14

Monday—Pizza, Salad, Corn, Cheesestraws, Chocolate Pudding, Milk

Tuesday—Corn Dogs, Beets, Macaroni and Cheese, Fruit and Jello

Wednesday—Vegetable Soup, Roast Beef Sandwich, Crackers, Cookie, Milk

Thursday — Fried Chicken, Mashed Potatoes, Green Beans, Hot Rolls, Honey and Butter, Milk

Friday — Cheeseburger or Hamburger, Salad, French Fries, Cookies, Milk



If you work in an office, chances are you'll spend at least 20 years of your life sitting down.

one-third of daily calories and selecting a variety of saturated, polyunsaturated and mono-saturated fats as well as eating lean meats and low-fat dairy products.

The Heart Association has more specific recommendations on fat, she says, advising that saturated fat should also supply less than 10% of total calories and polyunsaturated fat should also supply less than 10% of total calories, with total dietary fat not to exceed 30% of daily calories. The AHA also recommends that dietary cholesterol be reduced to less than 300 milligrams per day.

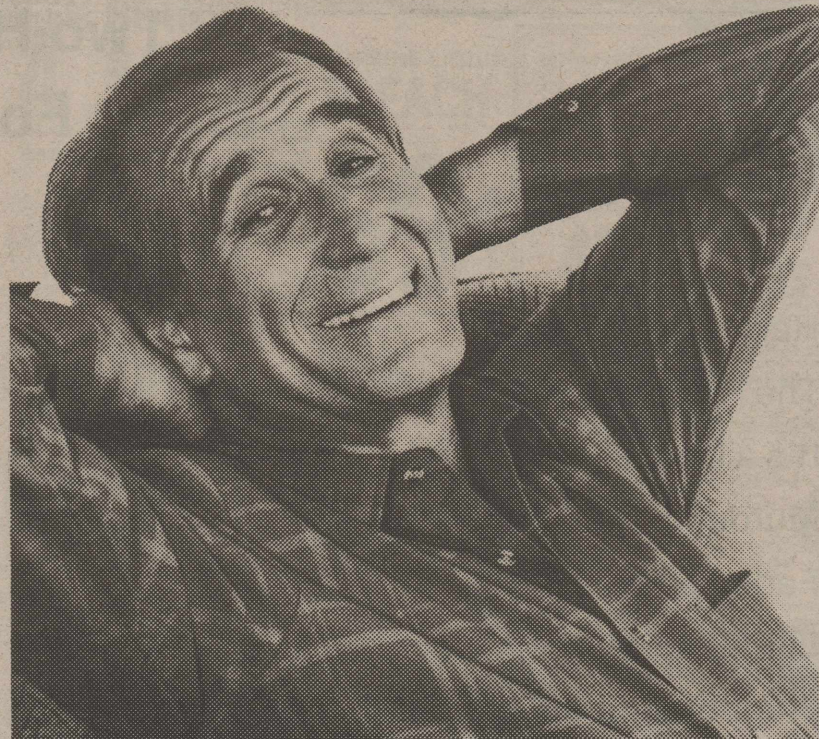

## Make it a heat pump winter

It's what heating & cooling experts recommend.

A heat pump winter is cozy, consistent warmth and sparkling cleanliness that only electricity can give. And, with a heat pump you get low operating costs. The only thing better than a heat pump winter is a heat pump summer. A heat pump both heats and cools.

Call your heat pump dealer.



**Cinemax Pay-Cable TV Service Coming to Silverton Subscribers**

Cablevision of Texas will soon offer its subscribers in Silverton CINEMAX, the 24-hour pay-cable TV service from Home Box Office, Inc. Launched in 1980, CINEMAX is programmed and scheduled to provide the multi-pay subscriber with a unique mix of movies and select original programming. It is designed to appeal to an audience wanting more choice and variety in entertainment programs—uncensored, uncut and without commercial interruptions.

Each month CINEMAX offers subscribers a wide range of top-quality, differentiated products. Initially an all-movie chan-

nel, CINEMAX combines select and broad appeal films, as well as innovative original comedy, top rock talent and provocative series.

"CINEMAX is the perfect addition for our subscribers who are already enjoying premium television," said Jim Doucette, system manager of Cablevision of Texas. "When viewed in combination with a foundation service or more general appeal movie channel, CINEMAX maximizes the number of movie titles available to the viewer each month."

No X-rated films are presented on CINEMAX.

Murphy's Romance, starring James Garner and Sally Field, and A Chorus Line, featuring Michael Douglas, make their national pay-cable TV debuts on

CINEMAX in November.

Film Festivals on CINEMAX in November include "Western Round-Up" presents Cat Ballou, Angel and the Badman and The New Maverick. "From The Heart" features Born Free, Continental Divide, The Four Seasons, Our Time and Dummy. "Cinemax Film Discovery" showcases Dreamchild. "Classic Collection: Classic Comediennes" presents Born Yesterday, The Awful Truth, Twentieth Century, Bringing Up Baby and Forever Darling. "Monster Movies" features Jaws, Gremlins, The Beast from 20,000 Fathoms and King Kong, and "Cinemax Import" showcases Mishima.

For your weekend viewing we have "Friday After Dark" presenting Snow Bunnies, Love Scenes, New York Nights and Model Behavior, and "Drive-In Saturday Night" features Krush Groove, The Boys Next Door, Hearts and Armour, Ellie and The Alchemist.

Get fun and laughs with "Comic Relief" showcasing Serial, Night Patrol, My Man Adam, S.O.B. and Bad Manners. And for music lovers we present "Cinemax Musical" with The Great

Caruso.

Top movies on CINEMAX in November include Blood Simple, starring Dan Hedaya, M. Emmet Walsh and John Getz; The Breakfast Club, featuring Molly Ringwald, Anthony Michael Hall, Ally Sheedy, Judd Nelson and Emilio Estevez; Brigadoon, presenting Gene Kelly, Van Johnson and Cyd Charisse; The Candidate, starring Robert Redford, Peter Boyle and Melvyn Douglas; Excalibur, featuring Nigel Terry and Nicol Williamson; The Flamingo Kid, presenting Matt Dillon, Richard Crenna, Hector Elizondo and Jessica Walter; The Killing Fields, starring Sam Waterston, Haing S. Ngor, John Malkovich and Craig T. Nelson; Little Darlings, Mad Max Beyond Thunderdome, featuring Mel Gibson and Tina Turner; National Lampoon's European Vacation, presenting Chevy Chase, Beverly D'Angelo, Dana Hill and Jason Lively; St. Elmo's Fire, starring Emilio Estevez, Rob Lowe, Andrew McCarthy, Demi Moore, Judd Nelson, Ally Sheedy and Mare Winningham; Superman, featuring Christopher Reeve, Gene Hackman, Margo Kidder and Marlon Brandon and

Wierd Science, presenting Anthony Michael Hall, Ian Mitchell-Smith and Kelly LeBrock.

Original programming on CINEMAX in November includes "Martin Mull's White Stress," CINEMAX Comedy Experiment: The Big Bang, The Max Headroom Show and The Movie Show.

CINEMAX presently serves more than 2.7 million subscribers and is offered by over 2,100 cable television affiliates nationwide.

**Turkey Shoot to Be Held at Kress**

There will be a turkey shoot sponsored by the Kress Booster Club on Saturday, November 8, and Sunday, November 9, beginning at 1:00 p.m. The event will be held east of the football field.

Prizes will be smoked turkeys, hams and bacon.

Plan now to attend and "bring home the bacon."

**Former Miss Mackenzie Is New Miss Wayland**

A former Miss Mackenzie, Angel Edwards of Tulia is Miss Wayland 1987. Daughter of Mr. and Mrs. Dave Edwards of Tulia, she earned the crown from a field of 16 Wayland coeds Saturday night. With the title goes the right to represent Wayland at a host of activities throughout the year, including the Miss Texas Pageant.

The 21-year-old brown-eyed coed was the preliminary talent winner during Friday night's competition, performing the Juice Newton hit "Break It To Me Gently."

Miss Mackenzie 1984, she is attending Wayland on the scholarship she won in the pageant here in Silverton. The scholarship is for \$300 a semester, and since she chose to attend Wayland the scholarship was worth \$2400.

At Wayland, she is pursuing a degree in management. She is a Dean's Honor Roll student, is active in Omega Phi Alpha sorority, and is sweetheart for Zeta Kappa Alpha fraternity. She is a former Miss Tulia, Tulia Lions Club Sweetheart, and was second runner-up in the 1986 Miss Amarillo Pageant.

**Earning Reputation**

What animal is earning a reputation as a fertilizer, garbage disposer and source of protein? According to International Wildlife magazine, the earthworm, of which there are some 3,000 species, will eat through all kinds of organic waste and recycle them as fertilizer. In addition, for every ten pounds of garbage that earthworms consume, they produce a pound of meat that tastes like chicken. Although scattered tribes around the world have traditionally eaten worms, experts think it's unlikely the wormburger will ever replace the hamburger on our menus.



Lemon juice will produce writing which is invisible when dry, but which stands out in brown when the paper is warmed.

Specializing in Men & Women Styling  
Open Monday through Saturday

**MANE ATTRACTION HAIRSTYLING**

293-9963

No Appointment Necessary

MICK JASPER  
Hairstylist

513 W. 6th  
Plainview, Texas

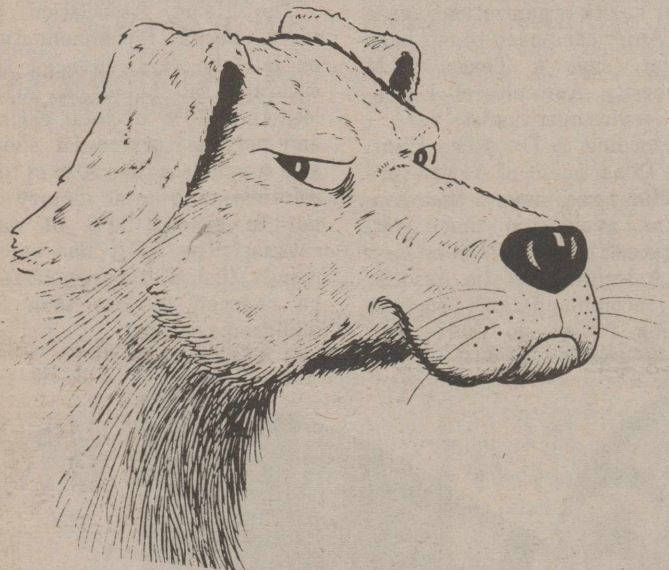

**A Special Offer  
from  
HANK THE COWDOG  
Two-Hour Story Tapes  
For Only \$10.95**

(Regularly \$13.95)

	QTY.	X	\$10.95
#1 Hank the Cowdog.....	( )		_____
#2 The Further Adventures of Hank the Cowdog .....	( )		_____
#3 It's a Dog's Life .....	( )		_____
#4 Murder in the Middle Pasture .....	( )		_____
#5 Faded Love.....	( )		_____
#6 Let Sleeping Dogs Lie.....	( )		_____
#7 The Curse of the Incredible Priceless Corncob.....	( )		_____

TOTAL \_\_\_\_\_

Mail check or money order to:

**MAVERICK BOOKS, INC.**

P. O. Box 549

Perryton, Texas 79070

N100

Visa or Mastercard orders call 1-800-822-HANK  
Have your card and this coupon on hand when you call.

NAME \_\_\_\_\_

ADDRESS \_\_\_\_\_

CITY \_\_\_\_\_ STATE \_\_\_\_\_ ZIP \_\_\_\_\_

Offer Good through November 12, 1986

**HANK IS PICKING UP THE TAB FOR THE TAX, POSTAGE AND HANDLING.**



### Eagles Destroy Playoff Hopes For The Owls

Continued From Page One

kickoff in the endzone and carried to the Silverton 25, and on the next play the Eagles intercepted an Owl aerial on the 35.

After the kickoff which opened the second half of action, Three Way picked up a first down, then moved to the Silverton 30 where Robertson prevented an Eagle touchdown, and on the next play Edwards intercepted an Eagle pass and carried out to the Silverton 26. The Owls got a first down to the Silverton 39 on an Eagle face-mask violation, but on the next fourth down were forced to punt to the Eagle one-yard line. This time defense by Frizzell held the Eagles to a three-yard gain, and on second down, Edwards pounced on an Eagle fumble on the Three Way 13. Smith moved the ball to the nine before the Owls lost the ball via the fumble route.

Edwards broke up an Eagle pass and Three Way was forced to punt on fourth down, but the Owls were unable to move the ball and returned the punt after rushing three downs.

Three Way fumbled, recovered their own fumble, completed a pass to their 35, then picked up a first down on the 40. They were penalized for illegal procedure, then passed complete for another touchdown with 9:17 remaining to be played in the game. The PAT kick failed, and the score stood at 36-6.

Edwards and Smith alternated in carrying the ball on the next series, but the Owls were forced to punt again. Edwards made a touchdown-saving tackle on the Eagles' first play, and Ramsey stopped the next charge. They picked up a first down in spite of good defense by Edwards, and the Owls were penalized half the distance to the goal because of a personal foul call. The Eagles scored on their next play with 5:54 showing on the fourth-quarter clock, the PAT kick was good, and the score stood at 46-6.

The Owls began at their own 20 again, Edwards ran to the 35 for a first down, then got another first down on a personal foul call against the Eagles. Smith carried a touchdown on the next play, the PAT kick didn't get off because of a bad snap, and with 5:25 to be played the score was 46-12.

The Eagles picked up a couple of first downs, with defense by Frizzell, and the Eagles scored after an unsportsmanlike conduct call against the Owls. With 3:07 still to be played, the PAT kick was successful, and the score was 54-12.

Edwards picked up another first down for the Owls before the team saw the ball go over on downs with 14 seconds left in the game. On Three Way's first down, the Owls intercepted another Eagle pass.

There were good things mixed with the bad for Silverton fans during this game. The execution of the first Owl touchdown play was super, and even had the Harrold School Superintendent (who was scouting Three Way for the playoffs) shaking his head. "I knew that could be done in 11-man football but I didn't know whether it would work in

six-man," he said.

They probably didn't affect the outcome of the game at all, but there were several refereeing errors in the game.

The Eagles have defeated some of their opponents under the 45-point rule this year, ending some games at halftime. The Owls played well enough to finish the regulation game with them.

Clay Schott missed the game because of having received a cracked bone in his left hip at Texline. This is a painful injury and it hurt the team to have one of its more experienced players out of the lineup.

The Owls go to Southland tomorrow night, and will have their last game at home with Cotton Center on November 14. Kickoff time is 7:30 p.m., and the Owls will appreciate your support. If they win the rest of their games, and nothing unusual happens in the rest of the district, they will finish third in the eight-team conference with a winning (6-3-1) season and something to be proud of after having graduated more players than any other team in the district last year. They are a young team, with two seniors, three juniors, two sophomores and six freshmen. They will graduate two this year and probably will pick up about four freshmen for next year. Without a doubt, if everyone stays healthy, the Owls have good things to look forward to, because the boys coming up from junior high seem eager to play and already have established themselves as winners.

### LOCAL REPORTS

Mrs. Stella Davis was a patient last week at Lockney General Hospital.

Mrs. Aaron (Mary Lane) Younger underwent major surgery last week at St. Mary's Hospital in Lubbock.

Visitors with Mr. and Mrs. Charles Sarchet Wednesday afternoon of last week were Mr. and Mrs. Robert Sarchet and their granddaughter, Raychelle Sarchet, of Cleburne and Mrs. Elizabeth Skelton of Lubbock. All visited in Tulia with Mrs. J. M. Hill.

Guests in the home of Mrs. J. M. Hill in Tulia Monday night were Mr. and Mrs. Martin Deuth of Nacogdoches, Mr. and Mrs. Jim Hill of Tulia and Mr. and Mrs. Charles Sarchet.

Guests in the home of Ewing and Louise Vaughan Wednesday were Jack and Faye Brown, Dumas; Ruth Buchanan, Plainview; Delton Vaughan, Wichita Falls, and Clara Brown, Sherman.

Coach Kelly Braisher of Chickasha, Oklahoma visited the Gordon Lowrey family and other friends here over the weekend, and attended the football game.

**"You are the bows from which your children as living arrows are sent forth."**  
Kahlil Gibran

**"You must treat a work of art like a great man: stand before it and wait patiently till it begins to speak."**  
Arthur Schopenhauer

# JOHNSON'S GIN

Rex and Dorothy Johnson

Will Be Hosting An

## Open House

Friday, November 7

7:00 a.m. until 12:00 noon

You are invited to come by the Gin for Coffee and Donuts, and to register for one of five door prizes

*Free Ginning of First Bale of Cotton Brought to Us*

**SHURFINE ALL GRINDS VAC PAK**  
**COFFEE**  
16 OZ. CAN  
**\$2.39**

**SHURFINE 17 OZ. CR. STYLE/WH. KERNEL CORN OR 16 OZ. CUT**  
**CUT GREEN BEANS**  
4 CANS  
**\$1**

**SHURFINE GRANULATED SUGAR**  
5 LB. BAG  
**\$1.39**

**SHURFINE FLOUR**  
25 LB. BAG  
**\$2.99**

**SHURFINE FLOUR**  
5 LB. BAG  
**69¢**

**SHURFINE WK/CS Golden CORN**  
17 OZ. CANS  
**4 \$1**

SPECIALS GOOD OCTOBER 30 - NOVEMBER 8

**FALL SALE**

*America's Family Brand*

**SHURFINE LIQUID BLEACH**  
GAL. JUG  
**69¢**

**SHURFRESH HICKORY SMOKED SLICED BACON**  
1 LB. PKG.  
**\$1.48**

**SHURFRESH THIN SLICED ASST. SMOKED MEATS**  
7-1/2 OZ. PKG.  
**38¢**

**SHURFRESH MEAT BOLOGNA**  
12 OZ. PKG.  
**98¢**

**SHURFRESH MEAT WEINERS**  
10 OZ. PKG.  
**88¢**

**SHURFRESH REG. HOT WHOLE HOG PORK SAUSAGE**  
1 LB. ROLL  
**\$1.78**

**SHURFRESH REG. HOT WHOLE HOG PORK SAUSAGE**  
2 LB. ROLL  
**\$3.48**

**SHURFRESH USDA GRADE A #5 LB. AVG. BAKING HENS**  
1 LB.  
**78¢**

**SHURFRESH BNL#2 FAT FREE FULLY COOKED HALY**  
1 LB.  
**\$2.58**

**SHURFRESH 8% QUALITY CHUCK GROUND BEEF**  
1 LB.  
**\$1.38**

**SHURFRESH HEAVY GRAIN FED BEEF BLS. ARM ROAST**  
1 LB.  
**\$1.58**

**U.S. NO. 1 RUSSET POTATOES**  
10 LB. BAG  
**99¢**

**OCEAN SPRAY CRANBERRIES**  
12 OZ. PKG.  
**89¢**

**CALIFORNIA FRESH CELERY HEARTS**  
12 OZ. PKG.  
**89¢**

**U.S. NO. 1 YELLOW ONIONS**  
5 LBS.  
**\$1.00**

**FRESH GREEN BROCCOLI**  
1 LB.  
**49¢**

**WASHINGTON FANCY RED DELICIOUS APPLES**  
1 LB.  
**49¢**

---

**FROZEN FOOD & DAIRY SPECIALS**

12 oz. Shurfresh Individual Slices	
AMERICAN CHEESE	\$1.29
8 oz. Shurfresh Buttermilk/Country Style	
BISCUITS	6 for \$1
8 oz. Shurfresh Halfmoon	
CHEDDAR CHEESE	99¢
24 oz. Shurfresh	
COTTAGE CHEESE	\$1.19
16 oz. Shurfresh Quarters	
MARGARINE	3 for \$1
12 oz. Shurfresh	
ORANGE JUICE	69¢
10 oz. Shurfresh Frozen (2 Pans)	
PIE SHELLS	59¢
8 oz. Shurfresh Frozen	
WHIPPED TOPPING	49¢

**SHELF SPECIALS**

37 1/2" Shurfine Heavy Duty ALUMINUM FOIL	99¢
64 oz. Shurfine Glass	
APPLE JUICE	\$1.59
8 Pak Shurfine 2 Ply BATHROOM TISSUE	\$1.59
15 1/4 oz. Shurfine Whole GREEN BEANS	2 for 99¢

12 oz. Shurfine Chocolate Flavor CHOCOLATE CHIPS	79¢
100 Count Shurfine COFFEE FILTERS	39¢
16 oz. Shurfine Saltine	
CRACKERS	2 for \$1
16 oz. Shurfine Strained/Whole CRANBERRY SAUCE	59¢
48 oz. Shurfine CRANBERRY JUICE	\$1.59
25 lbs. Shurfine Dry w/Gravy	
25 lbs. Shurfine Chunk Style DOG FOOD	\$3.99
72 oz. Shurfine Semi-Moist Burger DOG FOOD	\$2.39
12 oz. Shurfine	
EVAPORATED MILK	2 for 89¢
175 Count Shurfine White FACIAL TISSUE	2 for 99¢
16 oz. Shurfine	
FRUIT COCKTAIL	69¢

16 oz. Shurfine Sections GRAPEFRUIT	79¢
7 oz. Shurfine	
MARSHMALLOW CREAM	59¢
Shurfine 2 Ply Assorted/Decorator Roll PAPER TOWELS	2 for 99¢
140 Count Shurfine Assorted PAPER NAPKINS	69¢

16 oz. Shurfine YC Slices/Halves PEACHES	59¢
16 oz. Shurfine Bartlett PEAR HALVES	69¢
17 oz. Shurfine Early Harvest SWEET PEAS	3 for \$1
15 1/4 oz. Shurfine Crushed/Chunk/Sliced PINEAPPLE 'n JUICE	59¢
2 lb. Shurfine Poly Bag POWDERED SUGAR	89¢
32 oz. Shurfine Light CORN SYRUP	99¢
46 oz. Shurfine Fancy TOMATO JUICE	79¢
16 oz. Shurfine Whole Peeled TOMATOES	2 for 89¢
8 oz. Shurfine TOMATO SAUCE	6 for \$1
48 oz. Shurfine VEGETABLE OIL	\$1.49

WE RESERVE THE RIGHT TO LIMIT

**Thanks For Shopping At Home First**

## Nance's Food Store



### County FmHA Committee Members to be Elected Here November 19

Election of two Farmers Home Administration County Committee members will take place on November 19, 1986, County Supervisor Becky Via announced today.

"This is a somewhat historic occasion, Ms. Via said. It is the first time that FmHA county committee members have been elected. Until now, they have been appointed by the agency. The 1985 farm bill calls for two elected and one appointed member on the committee."

The FmHA county committee assists the county office in reviewing applications for farm loans.

Farmers who live in Briscoe County, are of legal voting age and derive the principal part of their income from farming are eligible to vote.

Nominees for the Briscoe County Committee for Farmers Home Administration are J. E. Patton, Jr. and Ross Herrington.

"This time, we will elect two committee members," Ms. Via said. "One will serve for one year and the other will serve two years. In the future, all three members will serve three-year terms on a staggered basis, with one position to be filled each

year." Voting ballots are available from the FmHA county office at 107 W. California in Floydada. Marked ballots must be mailed or dropped off at the FmHA office by November 19.

The Briscoe County election will be held November 19, 1986, at the courthouse in Silverton between 9:00 a.m. and noon and in Quitaque at the First National Bank from 1:00 until 3:00 p.m.

## Conservation Corner

by

John Crowell

The conservation of our natural resources is nothing new to most of you. The majority of us in rural America grew up on farms and have been involved in agriculture all of our lives. But what about our children? And what about those who grew up in the cities?

Our society is quickly becoming an "urban" society. Even families only one generation away from the farm begin to forget the basics of food and fiber production. When working with students, I often ask them "Where does milk come from?" And, "Where do your clothes come from?" You would be

shocked to hear the answers that some children, right in our county, often give to this question.

"Where does milk come from?" "The grocery store" or "out of a milk carton."

"Where do your clothes come from?"

"From the store" or "from the clothes factory" or "from the mall."

It often takes some leading to get the answers that we all take for granted. The fact that milk comes from cows and cotton jeans come from the cotton grown on local farms is one that most of us who grew up on the farm take for granted. But what about our city cousins?

Most people who are not directly involved in agriculture don't give it much thought. As long as they can buy milk at the supermarket and their clothes in the mall, they really don't worry much about the farm economy. And news of farmers going out of business doesn't seem to matter much.

What about our children? Do they realize how important agriculture is? Will they remember when they move away from the small town to the city? Do they realize how important our natural resources are?

History is littered with accounts of societies that let themselves forget where their

food comes from.

Soil and Water Conservation Districts across the nation are involved in many aspects of conservation ranging from technical assistance to farmers to conservation education programs for our children. One of the most important things they do is provide teachers and schools with the materials and assistance they need to help educate our children about conservation. Films, slide shows, field trips, nature study, science projects, and poster and essay contests are made available to any teacher needing assistance.

The object of this educational emphasis is to make our young people aware of where their food comes from. And to help them learn to appreciate the people and the natural resources that give them such an abundance of food, fiber and other products.

As employees of the USDA Soil Conservation Service, we have the opportunity to help your local Caprock Soil and Water Conservation District to provide these educational opportunities to our children. If you would like more information, or would like to arrange a program for your class, club or organization, please call us at 823-2320.

### Consider Source Of Diet Advice

Three national health agencies have issued dietary guidelines that cut through the flood of often misleading advice on how to lose weight, prevent disease and "eat right." Dr. Alice Hunt, a nutritionist and registered dietitian, says many diet plans are designed to sell books, magazines, products, vitamins and special foods. Even legitimate nutrition research findings are sometimes used as a basis for overstated claims about certain diets or "miracle" foods, notes the Texas A&M University Agricultural Extension Service specialist.

To reduce some of the confusion, the U. S. Departments of Agriculture (USDA) and Health and Human Services (HHS), the

### Texas Oil Wells Have Produced 51.1 Million Barrels Less This Year

State Comptroller Bob Bullock said Thursday that Texas oil wells have produced 51.1 million barrels less this past year than the year before.

This shows that the low price of oil isn't the only culprit working against the Texas economy and the Texas oil industry, he said.

"The drop in production was worth \$772.1 million at current market prices," Bullock said. "So much attention on declining oil prices may have masked the fact that production in Texas has slipped by more than 140,000 barrels a day."

He said tax records show that Texas wells were producing about 2.3 million taxable barrels of oil a day in mid-1985.

Production had dropped to slightly more than two million taxable barrels a day by August of this year.

Bullock said the downturn in production alone cost the state about \$35.5 million in severance taxes during the one-year period based on the Comptroller's estimated average oil price per barrel.

Further, Bullock said, active rotary rigs operating in Texas fell by about 60 percent and drilling permits were down by more than 50 percent, he said.

The earliest known zoo belonged to Queen Hatshepsut of Egypt about 1500 B. C.

American Heart Association (AHA) and the American Dietetic Association (ADA) have each set forth their own dietary recommendations this year. Dr. Hunt says these recommendations are sufficient guidelines for achieving a healthy, balanced diet.

For further information regarding dietary guidelines, she suggests contacting the County Extension Office, your local Heart Association office or a registered dietitian.

#### NOTICE OF ELECTION

The Farmers Home Administration (FmHA) County Committee election this year will be held on 11-19-86. The ballot below must be filled out, detached and mailed and received or returned in person to 107 W. California, Floydada not later than 11-19-86. If you do not vote in person you should mail your ballot inside a blank envelope marked ballot to ensure a secret ballot. This blank envelope should be placed inside the envelope you use to mail your ballot. Your name and address must be legible on the outer envelope. Failure to provide this information will render your ballot invalid. Ballots and envelopes may also be obtained from your local FmHA office.

The slate of nominees for Briscoe County Committee are listed in the ballot below. The qualifications of persons voting are described in the "Voter Certification Statement." For further information regarding voting and voter eligibility, see the county office listed above. FmHA elections are open to all eligible voters without regard to race, color, religion, national origin, age, political affiliation, marital status, sex, and/handicap.

U. S. DEPARTMENT OF AGRICULTURE  
FARMERS HOME ADMINISTRATION  
BALLOT FOR COUNTY COMMITTEE MEMBER(S)

State (Name) \_\_\_\_\_ County (Name) \_\_\_\_\_

\*Candidate(s) J. E. PATTON, JR.

ROSS HERRINGTON

\*ONLY VOTE FOR TWO (2) CANDIDATE(S)

Please detach this notice before voting ballot

#### VOTER CERTIFICATION STATEMENT

Subpart W of Part 2054 of Title 7, Code of Federal Regulations requires that all voters for FmHA county or area committee elections meet the following eligibility requirements: (a) be farmers; (b) derive the principal part of their income from farming (that is more than 50 percent of their gross income must come from agricultural production); (c) have their principal farming operation within the county or area for which the election is being held.

By submitting this ballot, I attest that I meet the criteria to vote.

## DON'T BUY ANY GRASS DRILL ...

### until you see the GREAT PLAINS GRASS DRILL

#### Featuring:

1. Seedbox agitator for fluffy seed
2. Aggressive saw tooth picker wheel
3. Larger diameter seed hoses
4. Meets requirements of Conservation-Reserve Program
5. 12', 15', 20', 24', 30', 36' and 45' sizes
6. Competitively priced
7. Drill can be used for wheat seeding without additional costs

NOW ON DISPLAY AT

See your local Great Plains dealer

BROWN-McMURTRY IMPLEMENT  
823-2441 Silverton

DON BROWN Home Phone (804) 823-2292

DAVID REAGAN Home Phone (804) 823-2537



### Businesses Urged to Plan Ahead to Avoid Year-End Confusion

State Comptroller Bob Bullock has urged Texas businesses to plan ahead to avoid year-end confusion over the state's new sales and gasoline tax rates.

"Consumers won't see the increased taxes until January 1, when they go into effect, but businesses have to get ready for it in advance," Bullock said.

A special session of the Texas Legislature has raised the state's sales tax rate one and one-eighth percent and added a nickel a gallon to the state's gasoline tax.

"Many cash registers will have to be reprogrammed and employees will have to be trained to handle the new taxes," Bullock said.

He said the end of the year is normally busy for many businesses and the tax changes can add to the workload unless businesses plan for it.

"My office will be contacting taxpayers and will be sending new rate cards and updated information on these state tax changes," Bullock said.

"I want to remind companies that only the rate and not what is taxed has been changed," he said.

The new tax law will increase the state sales tax rate to 5.25 percent and bring motor fuels taxes to 15 cents a gallon. Optional local sales taxes will mean even higher rates in most areas of Texas.

Texasans with questions may call the Comptroller's office toll-free at 1-800-252-5555.

### Hard Water Causes Laundry Problems

The quality of your local water supply has a lot to do with whether detergents can actually work to get clothes clean, says Dr. Ann Beard, a Texas A&M University Agricultural Extension Service clothing specialist.

"In hard water, much of the detergent added to the washer goes to soften the water instead of clean the clothes," she says. "Over time, clothes washed in hard water become dingy or yellow, develop a build-up of soil, may have a stiff, harsh feel or show white or gray streaks on colored fabrics."

The specialist says that you can compensate for hard water—to a certain extent—by using adequate amounts of low-sudsing phosphate detergent and water as hot as recommended for the fabric. The harder the water, the more phosphate detergent you will need to use, she says, although this can be expensive and contribute to water pollution. Non-phosphate detergents and soap will not perform satisfactorily in hard water, Dr. Beard notes.

In addition to using extra detergent, water can be treated in the washer with a non-precipitating water conditioner, or water softener, commonly sold in powder form in the detergent section of grocery stores.

A bridge engineer named Hubert Cecil Booth devised the first vacuum cleaner back in 1901. He was the first to determine that it was easier to clean by sucking dirt in rather than blowing it around.

CONVENIENCE STORES  
**30**  
 YEARS OF SERVING YOU  
 1956 1986



**ALLSUP'S**  
CONVENIENCE STORES

**PRICES EFFECTIVE**  
NOV. 6-7-8,  
1986

**WHILE SUPPLIES LAST**

SUPPORT SPECIAL OLYMPICS BY PURCHASING DECKER PRODUCTS AT ALLSUP'S!

DECKER QUALITY SLICED



**Bacon**

**\$1.38**

1 LB. PKG.



**You're #1 with Us!**

FACIAL TISSUE 175 CT.

**Kleenex 75¢**

SUNSHINE REG/UNSALTED TOPS KRISPY



**Crackers 1 LB. 69¢**

NOVEMBER FAST 'N HOT SPECIAL

<p><b>Burritos</b> BORDEN</p> <p><b>Cottage Cheese</b> BORDEN</p> <p><b>Chocolate Milk</b> ASST. FLAV. ALLSUP'S</p> <p><b>Ice Cream</b></p>	<p>10 OZ. PKG.</p> <p>12 OZ. CTN.</p> <p>QT. CTN.</p> <p>1/2 GAL. RND. CTN.</p>	<p><b>\$1.39</b></p> <p><b>69¢</b></p> <p><b>69¢</b></p> <p><b>\$1.59</b></p>	<p>FRESH 'N READY TO GO! ALLSUP'S</p> <p><b>Hot Links</b> A TASTY CHANGE - ALLSUP'S</p> <p><b>Hot Chocolate</b> CONVENIENT &amp; SAVE - ALLSUP'S</p> <p><b>Money Orders</b> ALLSUP'S</p> <p><b>Coffee Mugs</b> FILLED WITH FRESH HOT COFFEE REFILLS ONLY 25¢</p>	<p><b>2 FOR 99¢</b></p> <p><b>8 OZ. CUP 30¢</b></p> <p><b>ONLY 19¢</b></p> <p><b>ONLY 99¢</b></p>
---	---	---	--	---

Shurfine Pancake and

**WAFFLE SYRUP.... 79¢**

32 oz. Shurfine Light

**CORN SYRUP ..... 79¢**



REGULAR, TACO, NACHO CHEESE, OR COOL RANCH

**Doritos Tortilla Chips**

REGULAR \$2.59 NOW ONLY

**\$1.89**

3 lb. can Shurfine

**SHORTENING**

**99¢**

---

**BRISKET SANDWICH**

**\$1.59**



**DR. PEPPER**

**DIET DR. PEPPER**

16 oz. N.R. Bottle  
6 Pack

**\$1.99**



## SPS Seeks To Lower Fuel-Cost Factor On Bills

Southwestern Public Service Company (SPS) recently filed with the Public Utility Commission of Texas (PUCT) to lower its fuel-cost factors on electric bills and to credit \$12 million in past fuel savings and interest to its Texas retail customers.

If approved, the fuel-cost factor on residential bills will be reduced from 2.7555c per kilowatt hour (KWH) to 2.6096c, beginning with December bills. The change will reduce overall rates by 2.5%.

The one-time credit will lower December's bill by \$13 for a

"typical" residential customer who uses 600 kilowatt-hours of electricity monthly, said Sam Hunter, SPS vice president of rates and economic research. The lower fuel rate will result in an ongoing savings of 88c a month for the same "typical" customer.

"This action is possible for two basic reasons," Hunter said. "First, the prices of the natural gas and the coal we use to generate electricity have declined because of the current energy situation. Second, SPS employees have continued to increase the fuel efficiency of SPS power



**WTSU CROPS TEAM MEMBERS** (from left) Patrick Weinheimer, jr., Groom; Dave Mann, Los Angeles, and Warner Bill Settle, Silverton, are "cramming" for competition in the American Royal Collegiate Crops Contest to be held in Kansas City November 18.

Seed Trade Association. Besides the competition itself, WTSU's Crops Team will attend a seminar and visit the Chicago Board of Trade.

Locally, WTSU's Farm and Ranch Club is helping to support the Crops Team. Center Plains Industries will award silver belt buckles to the winners.

## BALER TWINE

1986 TWINE PRICES REDUCED

- Blue and White (20,000 ft.).....\$19.75
- Red and White (20,000 ft.).....\$16.15
- MS 160 (9,600 ft. for Square Baler).....\$21.00
- Sisal Twine (10,000 ft.).....\$19.25

Buy 10 cartons and Get \$1.00 a Carton Off!

823-2441

**Brown-McMurtry Implement**

## SILVERTON GIN

(Paymaster Ginning Services)

81 Years Ginning Experience

In these times of cost-control farming, we are going to do our part for you in cost-control ginning with the best experience, equipment and technology that can be found in the ginning industry.

*Let Us Custom Gin For You!*

Jack McFall  
823-2178

Ron Carpenter  
455-1440

## ADAMS CHISEL PLOW SWEEPS

Premium Quality Guaranteed

16" Hard Surfaced..... only \$14.96

18" Hard Surfaced..... only \$16.99

WE ALSO HAVE

DALTEX DURAFACED SWEEPS

18"..... only \$14.85

Buy 15 of any size and  
Get 1.00 off Each Sweep

**BROWN-MCMURTRY  
IMPLEMENT COMPANY**

823-2441

Silverton

## WTSU Crops Team in Important Competitions

West Texas State University's Crops Team competition began with the Southwest Regional competition at Stillwater, Oklahoma Saturday, November 1.

WTSU competed against Oklahoma State University, East Oklahoma State College and Howard College in the regionals. On November 18 they'll go to the American Royal Collegiate Crops Contest in Kansas City. November 22 they'll compete in the plants. SPS recently was cited as one of the 10 best among the 100 largest investor-owned electric utilities in the United States in terms of power plant generating efficiency."

Under PUCT regulations enacted in February and revised in July, electric utilities are mandated to file for a fuel-cost adjustment if lower fuel costs lead to an accumulation of at least a 4% overcollection, and if the lower fuel costs are expected to continue. Interest, calculated at 11.7% annual rate, is added to the fuel-cost overcollections and will be included in the credit to customers, Hunter said.

The new PUCT rule replaced a previous ruling in 1983 that eliminated monthly fuel-cost adjustments and that required electric utilities to establish a fixed fuel factor to be in effect at least 12 months. At that time, fuel costs had been rising steadily. Falling fuel costs since then prompted the PUCT to make the most recent change in its rules, Hunter said.

Southwestern Public Service Company primarily provides electric service to a population of about one million in a 52,000-square-mile area of Eastern and Southeastern New Mexico, the South Plains and Panhandle of Texas, the Oklahoma Panhandle and Southwestern Kansas. Corporate headquarters is in Amarillo, Texas.

Chicago Board of Trade Collegiate Crops Contest. In the latter two they'll face 10-12 teams from strong agricultural schools like Minnesota, Iowa State, Wisconsin, Kansas State and South Dakota.

WTSU's Crops Team includes Dave Mann, a senior history major from Los Angeles; Patrick Weinheimer, jr., a sophomore plant science major from Groom; Warner Bill Settle, a junior plant science major from Silverton, and Coby Kriegshauser, a sophomore plant science major from Hereford.

The competition is in three phases: (1) identification of 200 specimens of plants, seeds, weeds, crops or diseases) (2) seed analysis; and (3) grain grading (grains for commercial use).

"Perfection is our goal" is written on the chalkboard in the room where the crops team prepares. According to Dr. Leonard Wilson, sponsor of the team, the competition is so stiff that even a few mistakes can be disastrous to the team's placing.

But WTSU's team has fared well in recent years. "We generally win the regional," Wilson said. And the American Royal and Chicago Board of Trade? "We've usually placed fourth or better every year. We've won four different times."

At the American Royal competition November 18, team members will go on several educational tours, including the Kansas City Board of Trade, General Mills flour mill, and Farmland Industries. The competition is sponsored by the American Royal Livestock Association, the Kansas City Chamber of Commerce, and the Kansas City Board of Trade.

The November 22 competition is sponsored by the Chicago Board of Trade and the American

## Xeriscape Conference

Xeriscaping is a nationwide concept that focuses on landscape water conservation, and a special conference on that topic will be held at the Marriott North in San Antonio November 6-7.

Xeriscape offers a sensible approach to conserving water in the landscape, says a horticulturist with the Texas Agricultural Extension Service, The Texas A&M University System.

The upcoming conference will examine the xeriscape concept as it applies to Texas, with discussions of exciting technological advances in water conserving products, plants and techniques. Among issues addressed will be landscape design, soils and mulches, plant selection, irrigation and water management.



The Gray Fox is the only member of the dog family that frequently climbs trees.

## LEGAL NOTICE

The Panhandle Regional Planning Commission is in the process of electing a minority representative to fill a position on the Board of Directors. The minority representative will be elected by minority citizens in a special meeting to be held on Tuesday, November 11, 1986, at 7:00 p.m. in Borger City Hall, 111 East Sixth Street, Borger, Texas. All minority citizens in Dallam, Hartley, Moore, Sherman, Hansford, Hemphill, Hutchinson, Lipscomb, Ochiltree, Roberts, Briscoe, Collingsworth, Donley, Gray, Hall and Wheeler Counties are invited to attend this meeting. Information regarding this election may be obtained from Polly Jennings, at PRPC, (806) 372-3381. 45-1tc



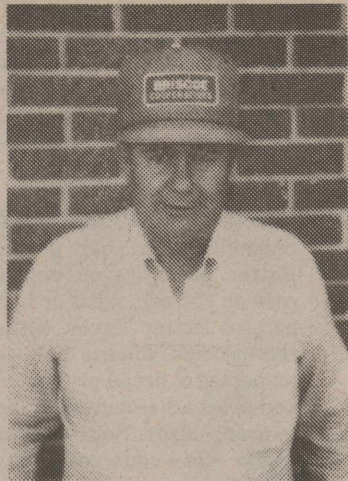

JARUS FLOWERS  
Member  
Zone 1

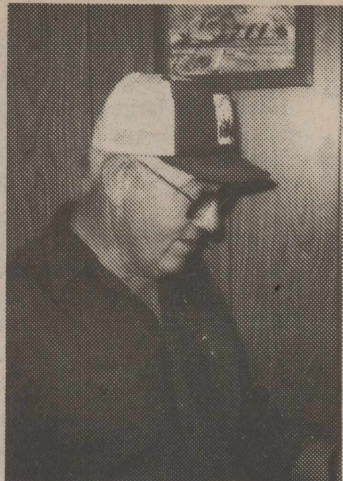

ROBERT McPHERSON  
Member  
Zone 2

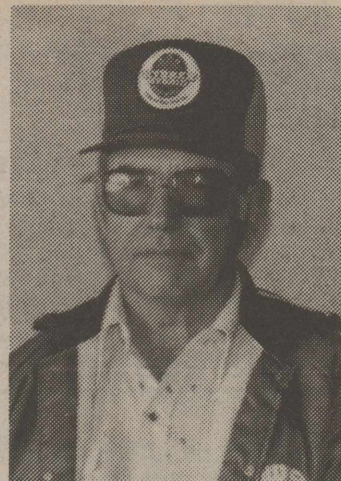

C. L. SUTTON  
Chairman  
Zone 3

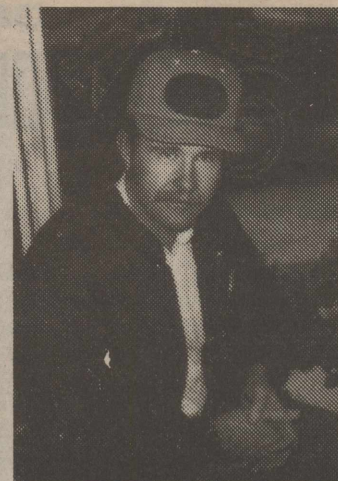

JIMMY MYERS  
Secretary  
Zone 4

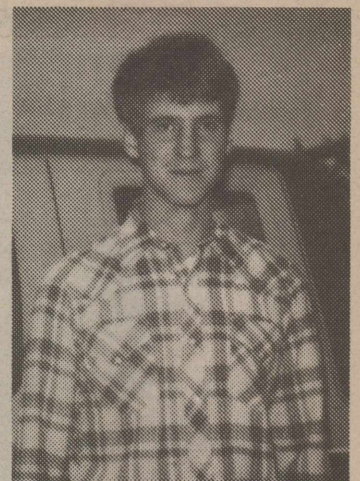

RUSTY HENSON  
Vice Chairman  
Zone 5

## CAPROCK SOIL & WATER CONSERVATION DISTRICT ANNUAL REPORT—1986



**CONSERVATION TILLAGE**—More Briscoe County farmers are using minimum and chemical tillage such as planting sorghum into wheat stubble. These practices maintain a continuous soil cover for erosion control.



**TERRACES**—During the past year, 178,243 feet of terraces were installed with assistance through the Caprock SWCD and the Soil Conservation Service. Terraces need regular maintenance to insure erosion protection of cropland, especially during years of heavy rainfall.

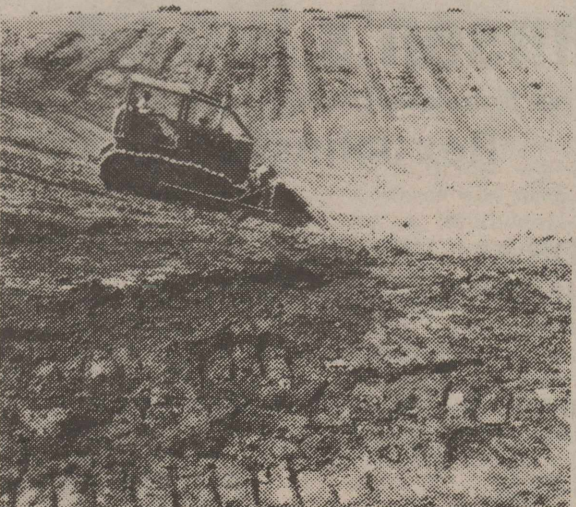

**PONDS**—There are many uses for ponds on rangeland such as erosion control, livestock water and recreation, such as for hunting and fishing areas.

RAYMOND McJIMSEY  
District Clerk

CLETUS GRADY  
District Technician

SCS PERSONNEL

John Crowell ..... District Conservationist  
Mike Delano ..... Soil Conservationist  
David Kellum ..... Conservation Technician

### 1986 FINANCIAL STATEMENT

Beginning Balance ..... \$6,250.18  
Revenue Income ..... 5,304.85  
Expenses ..... 6,048.07  
Ending Balance ..... \$5,506.96

595 Operating Units in District  
559,506 Total Acres in Operating Unit  
395 District Cooperators  
482,817 Acres Under District Agreement

The following is a table of the conservation accomplishments that the Soil Conservation Service has assisted the district cooperators in applying.

LIST OF ACTIVITIES	UNIT	APPLIED THIS YEAR
Landowners and Operators Assisted	No.	454
Farms and Ranches on which Practices Applied	No.	164
Units of Government Assisted	No.	6
New District Cooperators	No./Ac.	13/21,665
Revisions of Conservation Plans	Ac.	41,923
Great Plains Conservation Program		
Applications Received	No./Ac.	10/105,636
GPCP Contract Developed	No./Ac.	1/160
Long-term Agreement Contracts	No./Ac.	2/353
ACP Referrals Serviced	No.	21
Terraces	Ft.	178,243
Irrigation Pipeline	Ft.	5,634
Test Plots	No./Ac.	12/120
Windbreak Tree Programs	No.	1,158
Trickle Irrigation Systems	13	13
Irrigation Wells Tested	No.	25
Tree Planting Demonstration	No.	1
Brush Management	Ac.	350
Windbreak Seminar	No.	1
Co-sponsored Briscoe County Farm Tour	No.	1
Conservation Education Programs	No.	27/537 students
News Articles Published	No.	29
District Conservation Awards Banquet	No.	1/174 attend.
Conservation Presentations Conducted	No.	7/177 people
Conservation Reserve Program	No./Ac.	55/16,906

*This Report Published Courtesy of*

**FIRST STATE BANK**  
Member FDIC  
Silyerton, Texas



**CONSERVATION RESERVE PROGRAM** allows landowners to put highly erodible land back into permanent grass. Thus far, 16,906 acres have been put into the Conservation Reserve in Briscoe County.

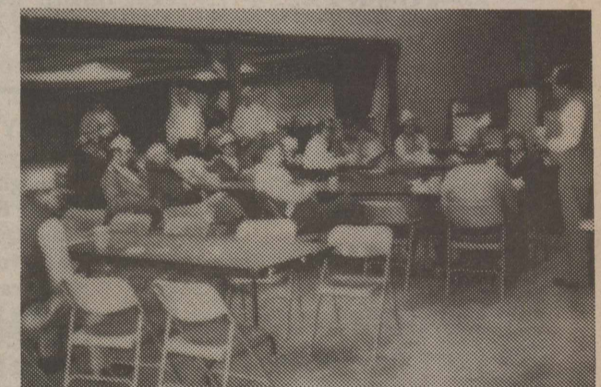

**FARM TOUR**—Each year the Caprock SWCD co-sponsors the Briscoe County Farm Tour, giving presentations on the newest and latest methods of assisting farmers with conservation of their cropland.



**BRUSH MANAGEMENT**—There are a dozen or more test plots with chemicals to control brush on rangeland, along with weed control on cropland. Newer methods of control are presented to Briscoe County landowners with assistance through the Caprock SWCD.



PLAY IT SMART... GET INTO  
**THE CLASSIFIEDS**

**For Sale**

MAYTAG WASHERS AND Dryers For Sale. Service and Parts. Fogerson Lumber & Supply. 13-tfc

SCANNERS: KEEP INFORMED on weather conditions. Grabbe-Simpson Motors, Inc., Tulia. 24-tfc

TRASH BARRELS FOR SALE: Silvertown Fire Department. Ask at City Hall. 31-tfnc

FOR YOUR ELECTRIC FENCING needs, see Brown-McMurtry. We have battery, hi line or solar powered fencers. We also carry insulators, gate handles and wire. 46-tfc

WATKINS PRODUCTS FOR Sale in Silvertown. Briscoe County News, 508 South Main Street, or call 823-2333. 41-tfnc

KIRBY VACUUM CLEANERS Sales & Service, Bags & Belts. John Bowman, 823-2313. 17-tfc

**RENTALS**

Video Home Movies and Players VCR and Beta Overnight or Weekends **BROWN HARDWARE**

**Don't gamble**



**with HAIL**

Insure today with Farmers Union crop hail insurance!

NATIONAL FARMERS UNION PROPERTY & CASUALTY COMPANY

for complete insurance needs SEE

Jimmy Myers  
847 2675

GOOD ALFALFA HAY FOR Sale: Small bales; stored in barn. 823-2038. 52-tfc

FOR BIRTHDAY CAKES\* Cake Donuts and Cookies for special occasions, call Lee at 847-2624. 13-tfc

FOR SALE: STOCK GATES, Panels, Feeders. Brown-McMurtry, Silvertown. 40-tfc

500 MINUTES OF LONG DISTANCE phone calls for \$100. Inquire at 806-455-1346. 42-tfc

USED G.E. DRYER FOR SALE. Pat Fitzgerald, 847-2242 after 4:30 p.m. 45-1tc

HANDMADE QUILTS For Sale: Mary Irovoy, 847-2512. 45-4tp

HAY FOR SALE: Contact Tom Garrison, 668-4760. 44-tfc

ONE 1980 AND ONE 1981 John Deere 283 Cotton Stripper for sale. Been kept in barn. Call 983-3603. 39-tfc

1976 Cadillac For Sale. Loaded, excellent condition, \$2,000.00 or best offer. 823-2555 day or night or 847-2246. 42-tfc

SWEET POTATOES For Sale, located 4 1/2 miles south of Valley School. Joe Edd Helms, Phone 469-5387. 42-tfc

CALVES FOR SALE: 100 300-lb. heifers; 6 400-lb. black baldy heifers; 120 400-lb #1 Okie heifers; 60 375-lb. #1 Okie steers. 806-256-2749 or 256-2511. 45-1tc

FOR SALE: REFRIGERATOR with working ice maker. Lynn Frizzell. 44-2tc

**LOCKNEY MEAT CO.**  
Kill Days Monday through Friday  
**CUSTOM PROCESSING**  
Half and Quarter Cut, Wrapped, Frozen and Fully Guaranteed  
**SAM & KELLY FORTENBERRY**  
652-3305  
Corner of U. S. 70 and Farm Road 378 South  
11-tfc

TAMALES: WILL BE READY to pick up at Catholic Church Hall after lunch Friday. To order, call Olga Garcia, 823-2478, or Maria Garcia, 823-2003. 45-1tc

**Garage Sales**

GARAGE SALE SATURDAY 9-5, 705 Braidfoot. Lots of sweaters, coats, children's clothing. 45-1tc

GARAGE SALE FRIDAY through Sunday. 1205 South Main. 45-1tp

GARAGE SALE: Men's, ladies and children's clothes, bedspreads, draperies, bath fixture, dishwasher. Lots of odds and ends. Saturday, November 8 only, 9 til ? 1000 Pulitzer, The Brannons. 45-1tp

**Services**

COTTAGE QUILT AND GIFT Shop at my home 1 1/2 miles north of San Jacinto School. Mrs. Dallas Culwell. 44-10tc

TREE AND HEDGE TRIMMING. Emert's Nursery & Tree Service, 823-2567, after 6:00 p.m. 40-tfc

SINGER SEWING MACHINES, Vacuum Cleaners, Smith Corona Typewriters, Adding Machines, Kirby Sales and Service. Buy here, service here. Call in Silvertown, 823-2333. Office located at 620 Noel in Memphis, 259-2716. Here every two weeks on Thursdays. 21-tfc

IS SOMEONE'S DRINKING causing you a problem? Call Al-Anon, 823-2160. 30-tfnc

**Wanted**

CARPENTER WORK WANTED: New, Remodeling, Concrete Work, All Types. Gene Russell, Phone 823-2045. 40-tfc

WOULD LIKE TO TEAR down old houses for the lumber. 823-2045, Gene Russell. 43-tfc

FREE PUPPIES. 847-2235. 44-2c

**RICK'S MUFFLER**

For all your exhaust needs, including customizing.

Silvertown, Texas

**TERRY GRIMLAND WELDING**

Shop - Portable - Aluminum Welding - Small Engine Repair - Dealer for Nichols Sweeps & Tillage Tools

823-2214

Let's go see the Wallpaper Books at Fogerson Lumber!

**Real Estate**

TWO BEDROOM, ONE BATH Home with large attached garage; carpet and drapes. See Verlin Towe or call 214-642-7345. 45-tfc

THREE-BEDROOM HOUSE For Sale. Two full baths, lots of storage. \$10,000. 706 Main. Call 823-2108. 36-tfnc

BRICK HOME FOR SALE OR Rent: Three bedrooms, two baths, utility and basement. Gene Whitfill, 864-3434. 32-tfc

WATKINS BOWL CLEANER Plus. An effective bowl cleaner and a hard-surface cleaner for tubs, tile, porcelain, grout and fiberglass. Eliminates rust, lime and offensive odor while it cleans and disinfects. Money-back guarantee offered by local dealer. 32 oz. bottle \$4.99. Briscoe County News.

NOTICE: WE HAVE REDUCED prices on top quality half soles and heels. We appreciate your business. City Shoe Shop, Perry Thomas, Silvertown, Texas. 45-4tc

WATKINS POPCORN SALT. Sprinkle it on your popcorn. **Butter Salt**—use on popcorn, corn on the cob, meat or baked potato. Butter flavor without the calories. **Cheese Salt**—use on popcorn, bread or toast, baked potato, hamburgers, sliced tomato, salads. **Sour Cream & Onion Salt**—adds zesty flavor to popcorn, toast, salad, baked potato or dip. \$3.89 each at the Briscoe County News.

See **Terry Grimland Welding** For Cotton Stripper Parts Bats, Brushes, Bearings, Belts, Auger Flighting  
**823-2214**

**Diamond Industrial Supply Co.**

Phone Days 296-7418—Nights 293-1200 or 296-7828  
1014 Broadway  
Plainview, Texas

SKF BCA TIMKEN BOWER

"We Appreciate Your Business More"

Chain	U-Joints
Sprockets	Oil Seats
V-Belts	O-Rings
Sheaves	Wisconsin

**ROUND BALE SUDAX HAY FOR SALE**

847-2620

Ray Teeple

**WHEAT SEED FOR SALE**

Ray Teeple

Phone 847-2620

P. O. Box 771

806 823-2074

**ZIEGLER PUMP**

Silvertown, Texas 79257

Domestic, Irrigation and Windmill Work

RILEY ZIEGLER	JERRY MILLER	BRAD ZIEGLER
806 847-2627	806 823-2167	806 823-2242

**Johnson's Gin Co.**

"Your Business and Friendship Appreciated"

Rex Johnson

FOR ALL YOUR COTTON GINNING & MARKETING

We Can Sell

Generic & Cotton Certificates

[806] 823-2224

P. O. Box 717

Silvertown, Texas 79257

LET US HELP YOU WITH YOUR GINNING & COTTON MARKETING  
**BRISCOE COOPERATIVES**



This Is Your Business—Use It!