

"As It Looks From Here"

Omar Burleson, M. C.
17th District, Texas

Washington, D. C. - In the last year or two, and particularly in recent months, we hear and read of the danger of the proliferation of nuclear weapons. More and more will be heard about it in the months ahead.

Behind the nuclear test ban treaty and the creation of the Arms Control and Disarmament Agency was the fear that more and more nations, and particularly those who have exhibited no world responsibility, will develop the capability of producing the nuclear bomb.

As far back as 1960 there was strong indication that the Red Chinese would be able to explode an atomic device. They did so at last 8 or 9 months before it was expected, except for only a few days before it happened.

What is the world going to be

like when Sukarno of Indonesia, Nasser of Egypt, the State of Israel, and perhaps half a dozen other nations develop their own nuclear bomb? It is frightful to contemplate, because in many parts of the world human life is relatively cheap. Chinese leaders said a long time ago that the loss of 100 million people in China would be meaningless to them. Their attitude is real and was made to emphasize that retaliation was no deterrent at all to them.

Red China does not yet have the ability to deliver their bomb to a target, but it must be assumed that if they are able to develop and detonate a nuclear bomb, indeed they will in time be able to develop a missile, booster or a manned bomber capable of offense against others.

In a speech soon after the first of the year, Free Chinese President Chiang Kai-shek had this to say, "The Chinese Communists have been given a chance to grow strong enough to test a nuclear device.

There is still the belief that compromise in the U. N. or empty gestures such as disarmament and adherence to the partial nuclear test ban can relax aggression, prevent Communist infiltration and subversion and forestall the disaster of a nuclear war. Such ideas have come about because the wicked purpose of the Chinese Communists in conducting an atomic test at any cost has not been fully realized. In their attempt to communize the world, the Chinese Communists are prepared to destroy more than half of mankind. Under such circumstances it must be clear to everyone that if we fail to take action, there would ensue a situation in which no force, not even retaliation with nuclear arms, would be able to stop mass massacres."

The Chinese Communists are at the point of exercising blackmail against all mankind. They have already told us that in less than a decade the free world, and particularly the United States, will be looking down the barrel of their atomic cannon and that the loss of lives is meaningless. If we believe them, and why shouldn't we, are we going to wait until that day and then attempt to compromise that situation?

Remember the "Leashing and Unleashing" of forces of Chiang Kai-shek on Formosa back in the Eisenhower and John Foster Dulles days? Maybe this is "unleashing" time for these forces against Red China's nuclear installation.

It is not missile rattling to ask for consideration of making it possible for the Nationalist Free Chinese to make one conventional bombing attack on Red China's reactor. Its exact location is known. Not only would it prevent the irresponsible ownership of nuclear devices by the Chinese Communists, but would be a clear and unmistakable warning to others who are in various stages of developing their own.

Financial Report of the Two Rest Homes

Rotan Home		
Cost of building and equipment in 1959		\$79,982.28
1960 Rent	\$3,440.00	Expenses \$1,460.82
1961 Rent	3,630.00	Expenses 885.73
1962 Rent	3,790.00	Expenses 2,931.88
1963 Rent	3,890.00	Expenses 1,729.05
1964 Rent	4,120.00	Expenses 4,286.48
	\$18,870.00	11,293.96
		\$81,276.24

Original Bond Issue	\$75,000.00	
Remaining payments due on outstanding bonds		
	Bonds	Interest Coupons
1-10-1966	\$11,000.00	\$852.50
1-10-1967	11,000.00	515.68
1-10-1968	11,000.00	171.93
	\$33,000.00	\$1,540.11

Cash in sinking fund \$5,819.81
Tax Levy to service indebtedness 4c
Bring in about \$9,500.00 each year.

Roby Home		
Cost of Home and equipment in 1961		\$80,609.24
1961 Rent	\$ 130.00	Expenses 000.00
1962 Rent	2,835.00	Expenses \$1,332.85
1963 Rent	3,660.00	Expenses 752.89
1964 Rent	3,395.00	Expenses 639.35
	\$10,020.00	2,725.09
		\$83,334.33

Original Bond Issue	\$75,000.00	
Remaining payments due on outstanding bonds		
	Bonds	Interest
1-1-1966	\$10,000.00	\$1,050.00
1-1-1967	10,000.00	750.00
1-1-1968	10,000.00	450.00
1-1-1969	10,000.00	150.00
	\$40,000.00	\$2,400.00

Cash in sinking fund \$3,985.18
Tax Levy to service indebtedness 5c
Bring in about \$11,750.00 each year.
E. G. Perkins, County Judge

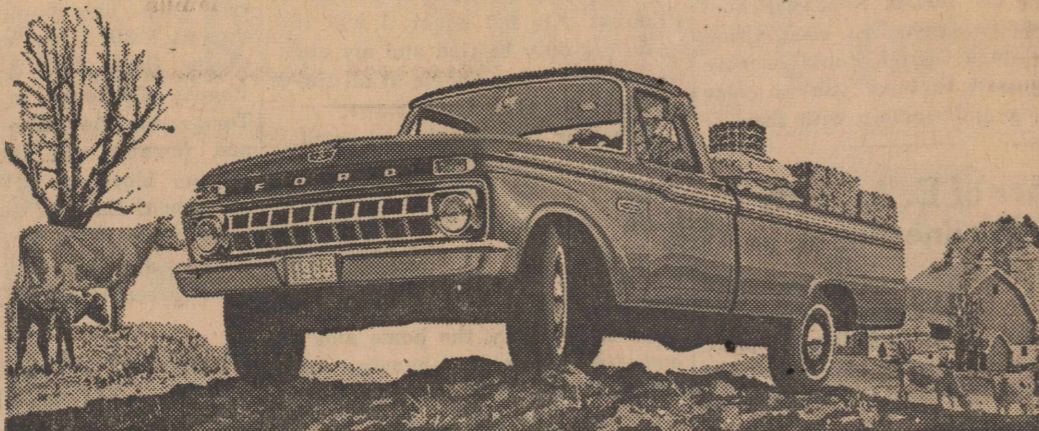

**Hard-working pickup...
with a flair for fun!**

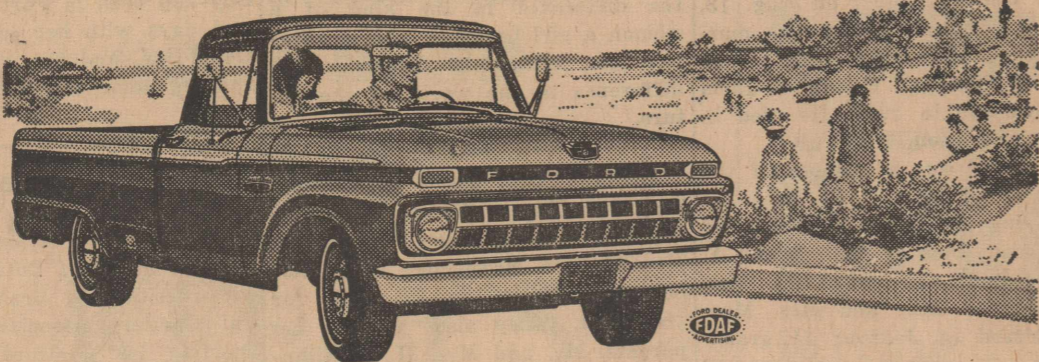

Works hard, but knows how to relax! That's the new Ford Twin-I-Beam pickup. Two front axles give you big-truck toughness on the job, smooth riding comfort all the time. Each front wheel is suspended independently on a forged I-beam axle,

forged radius rods lock in wheel alignment, heavy-duty coil springs cushion the ride for comfort you never found in a tough truck before. That's why, on the job or off on a family outing, Ford's Twin-I-Beam suspension pickup is best for you.

**'65 FORD
TWIN I-BEAM
PICKUP**

Come in and test the ride that's tailored for TEXANS

ROTAN MOTOR COMPANY
ROTAN, TEXAS

**TUNE BY PUSH BUTTON
GET SHARP "LIVING COLOR"**
with "Wireless Wizard" Electronic Remote Control

by **RCA VICTOR**

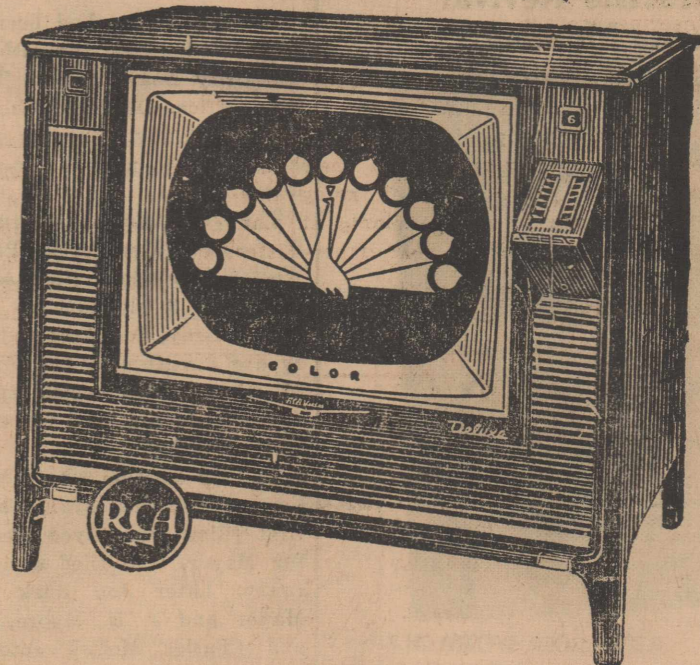

From your easychair:

- TURN PICTURE ON OR OFF—
- CHANGE CHANNELS—
- SELECT VOLUME—
- ADJUST TINT OR
- COLOR—ADJUST
- BRIGHTNESS

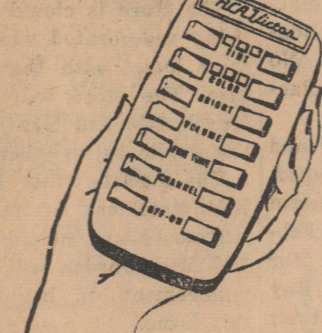

Yes, Color TV by RCA Victor is so perfected that you can now tune both Color and black-and-white from across the room, without once leaving your seat.

Enjoy all the wonderful new shows this season as they are meant to be seen—the natural "Living Color," so real it's like the entertainment itself!

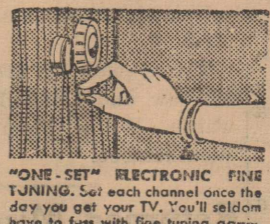

- ★ "Mirror-Sharp" picture
- ★ Powerful new Mark Series chassis
- ★ Dark-tinted safety glass
- ★ Keyed Automatic Gain Control
- ★ 4-speaker Panoramic Sound

Come in and See it Today!

Insist on RCA Victor—The Best Known, Best Liked, Best Selling TV in America. Get about the RCA Factory Service, available to RCA Victor set owners exclusively.

Home Lumber Co.

TV Center in Rotan



The O. E. S. meets each second Tuesday at 7:30 in the Hall.

Visitors welcome

Joyce Noles, W. M.

Josephine Martin, Sec.

SHARP'S PEST CONTROL

Home Owned and Operated
All work guaranteed
Free Check & Estimate for
All Kinds of Insects

GORDON SHARP

Ph. HI 3-5911 Rt. 1
Snyder, Texas

The Rotan Advance

Thursday, March 4, 1965 No. 5

MATTRESSES

New or renovated and box springs quality made. Save up to 50% renovated. Choice size or firmness. Guaranteed by Western Mattress Co., San Angelo, phone Hughes Furniture, Rotan, Phone WI 7-2401 and leave address.

ORDER NOW

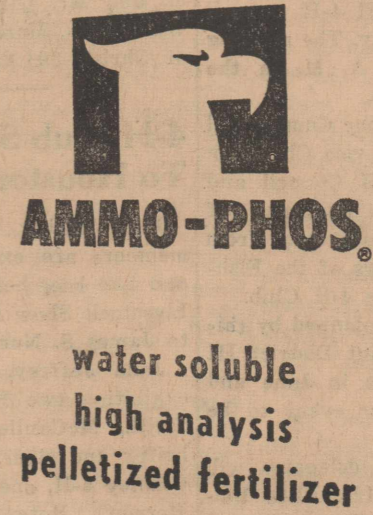

**Get better cotton
for the early market**

AVAILABLE FOR YOUR USE
Also A Large Supply of Fertilizers



Gray Butane & Chemical Co.

Phone WI 7-2381

CALVARY BAPTIST
WI 7-2525

Corner Genevieve and Stonewall
Sunday School --- 10:00 A. M.
Morning Worship --- 11:00 a. m.
Training Union --- 6:00 p. m.
Evening Worship --- 7:00 p. m.
Midweek Prayer Service
Wednesday - 7:30 p. m.

CROSS ROADS BAPTIST CHURCH

(6 Miles SW of Rotan)
D. S. (Bud) Moore, Pastor
Phone WI 7-2097 Rotan
Sunday School --- 10:00 a. m.
Morning Worship --- 11:00 a. m.
Training Union --- 6:00 p. m.
Evening Worship --- 7:00 p. m.
Midweek Prayer Service
Wednesday --- 7:30 p. m.

FIRST ASSEMBLY OF GOD CHURCH

F. W. Akers, Pastor
J. Edgar Hoover says, "The Sunday School can become our guarantee for tomorrow. There is no substitute for religion and the Sunday School."
I was not disobedient unto the heavenly vision. Acts 26:19
The vision of God's work and the desire to help others should always characterize the Christian.
Sunday School --- 9:45 a. m.
Morning Worship --- 11:00 a. m.
Evening Worship --- 7:30 p. m.
Prayer Meeting --- 7:00 p. m.
Wednesday Night

FIRST BAPTIST CHURCH

201 N. McKinley Ph. WI 7-3471
Rev. Billy Hudnall, Pastor
Wade Burrough's - Music and Youth Director
Sunday School --- 9:45 a. m.
Morning Worship --- 11:00 a. m.
Training Union --- 6:00 p. m.
Wednesday --- 7:30 p. m.
Midweek Prayer Service
A Complete Program for All Fully Air Conditioned Nursery Open

FIRST METHODIST CHURCH

209 N. McKinley Ph. WI 7-2334
Parsonage 405 Johnston
Phone WI 7-2352
Marvin Fisher, Pastor
Sunday School --- 9:30 a. m.
Morning Worship --- 10:30 a. m.
MYF --- 6:00 p. m.
Evening Service --- 7:00 p. m.
Monday Circle --- 8:00 p. m.
Joy Circle 1st & 2nd Tuesday- 9:30 a. m.
Wednesday Prayer Circle 9:30 a. m.
Choir Practice --- 7:30 p. m.
Wednesday
Official Board Meeting 1st Wednesday of Month

HIGHLAND HOME BAPTIST CHURCH

Harold Churchill--Pastor
Sunday School --- 10:00 a. m.
Morning Worship --- 11:00 a. m.
Training Union --- 6:00 p. m.
Evening Worship --- 7:00 p. m.
Wednesday Evening Prayer Service--8:00 p. m.
Worship with us and you will feel at home--Welcome

FOURSQUARE CHURCH

EIGHTH AND GENEVIEVE
Rev. L. L. McKinney B. Th. Pastor
Sunday School --- 10:00 a. m.
Morning Worship --- 11:00 a. m.
Evening Worship --- 7:00 p. m.
Midweek Service Thursday
Singspiration and Fellowship

Mustard Seed... and FAITH



If a "mustard seed amount" of faith is placed in God, one can do great things. It is also of some value to have faith in one's self. *With faith in ourselves, our fellows and God, we can span streams, move mountains, change the course of rivers and make ourselves masters of our universe. But no man can do it alone.*

ONCE man learns the goodness of God and that it was He who created the marvels of the earth, then his accomplishments will be greater. *At your church you will learn that "all things work together for good to them that love God."* Here we see God and man working hand in hand against the flood. He gives us strength, He gives us courage, He gives us the know-how. *Like the giant earth-moving machine God waits for men of faith.* He waits for men to serve Him with the kind of faith that moves mountains. How much faith do you have?

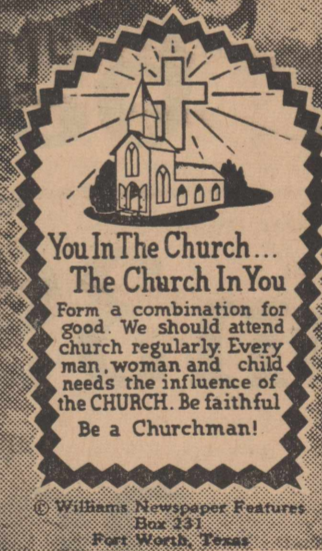

HILLCREST BAPTIST CHURCH

Rev. Bobby Stokes, Pastor
Parsonage, Phone WI 7-2428
Located at Elizabeth & McArthur Sts.
Welcome You
Sunday School --- 10:00 a. m.
Morning Worship --- 11:00 a. m.
Training Union 6:00 p. m.
Evening Worship 7:00 p. m.
Wednesday 7:30 p. m.
A Friendly Church

HOBBS BAPTIST CHURCH

Rev. Royce Shoemate, Pastor
Sunday School --- 10:00 a. m.
Morning Worship --- 11:00 a. m.
Training Union --- 6:00 p. m.
Evening Worship --- 7:00 p. m.
Midweek Prayer Service
Wednesday --- 7:00 p. m.

LITTLE ZION BAPTIST CHURCH

Rev. R. M. Castle, Pastor
Sunday School --- 9:45 a. m.
Morning Service --- 11:00 a. m.
B.T.U. --- 5:00 p. m.
Evening Service --- 6:00 p. m.
Mission Monday --- 4:00 p. m.
Wednesday Night
Prayer Meeting --- 7:00 p. m.
Thursday
Tr. Mission, 3:30 to 4:30 p. m.

LATIN AMERICAN CHURCH OF CHRIST
Lincoln and Serman Ave.
SUNDAY

Bible Classes for all ages. 10 to 11 a. m.
Worship Service, 11 to 12 a. m.
Epifanio Ortiz, Minister

NAZARENE CHURCH

Lee & McKinley St.
Rev. Wm. A. Morris, Pastor
Parsonage Phone WI 7-3256
Church, Phone WI 7-3094
Sunday School --- 9:45 a. m.
Morning Worship --- 10:40 a. m.
N. Y. P. S. --- 6:30 p. m.
Evening Worship --- 7:00 p. m.
Midweek Prayer Service
Wednesday --- 7:30 p. m.

ROTAN CHURCH OF CHRIST
SUNDAY

Bible Study, 9:45 a. m. & 6 p. m.
Worship, 10:30 a. m. & 7:00 p. m.
WEDNESDAY
Bible Study for all age 7:30 p. m.
THURSDAY
Worship at Nursing Home, 6 p. m.
SERMON TOPICS:
Sunday Evening: "Repentance"
Sunday Morning: "The Sin of Do Nothingness."

SAINT JOSEPH'S CHURCH

305 E Lee St. -- Phone WI 7-3285
Rev. Benedict J. Zientek, Pastor
Holy Mass: Sunday, 8:00 and 9:00 a. m.
Weekdays --- 7:00 a. m.
Wednesday --- 7:30 p. m.
Confessions: Saturday 9:00 to 10:00 a. m.
Saturday --- 7:00 p. m.
Mission Church: Sacred Heart (Near Hamlin)
Holy Mass every Friday at 6:00 p. m.

SARDIS BAPTIST CHURCH

(8 1-2 Miles SW of Rotan)
Pat Anderson, Pastor
Sunday School --- 10:00 a. m.
Morning Worship --- 11:00 a. m.
Training Union --- 6:00 p. m.
Evening Worship --- 7:00 p. m.

IGLESIA BAUTSTA

First Mexican Baptist Church
W. Johnston & N. Garfield
Henry Medina, Pastor--Ph. 1611
Sunday School --- 10:00 a. m.
Morning Worship --- 11:00 a. m.
Training Union --- 7:00 p. m.
Evening Worship --- 7:45 p. m.
Midweek Prayer Service
Wednesday --- 7:30 p. m.

First National Bank
Campbell Department Store
Fisher County Farm Bureau
Landes' Furniture
Home Lumber Co.
Bill Simmons Texaco Station
Rotana Inn
Farmers Gin
Rotan Seed Deinting Co., Inc.
Price Grocery
Rotan Paint & Body Shop
Winn's Variety Store

Rotan Cotton Oil Mill
Weathersbee Funeral Home
Rotan Gin
Lance Theatre
Clark's Tractor - Clark's Beauty Shop
Piggly Wiggly
H. R. Puryear--Contractor
Rotan Motor Company
Smith & Cyphers Gulf Station
R. L. Young Insurance
Gandy's--Bill Henderson
Mac's Burger Bar

Rockwell Bro. & Company
Baillio Auto Service
D. J. Smith & Company
Heleman & Neeley Garage
8 til Late Grocery
Farm Tractor & Service, Inc.
Hughes Furniture
Scales Motor Company
Martin Butane Company
H. L. Davis & Company
Rotan Insurance Agency

Alston Lumber Co.

"EVERY BUILDING NEED"

Lumber-Hardware-Paint-Glass
Wholesale and Retail
No Down Payment On Remodeling or
Repair Loans
Up To 5 Years To Pay

900 E. Broadway Sweetwater Phone BE 4-4545

Service Welding & Machine Shop

Complete Machine Shop Service
Oil Field Welding - Steel Fabrication
Erection - Portable Welding
George Cowan-Owner

711 W. Broadway Sweetwater Phone BE 4-2922

Etz Studio & Camera Shop

Headquarters For Cameras - Movie Equipment - Supplies

CUSTOM PICTURE FRAMING

Portraits - Commercial - Weddings

103 E. 3rd. Sweetwater Phone BE 4-4991

Bill Harris T.V. & Radio

Sylvania Sales and Service
Compete Repair Service On
Television-Radio-Hi Fi-Radios
Color TV - Sales and Service

603 Pecan Sweetwater Phone BE 4-3265

Curry Appliance Center

'We Sell the Best and Service the Rest'

SPEED QUEEN

Authorized Sales and Service
Parts And Service On

MAYTAG - GE - NORGE - PHILCO - RCA WHIRLPOOL
BENDIX & KENMORE

1107 Lamar Sweetwater Phone BE 4-2229

Nolan Furniture Co.

"Your Home Begins At Nolan's"

Complete Home Furnishings - Nationally Advertised Brands
ECONOMICALLY PRICED

Authorized Philco Sales & Service

Carpet and Rugs

CONVENIENT TERMS

119 W. 3rd. Sweetwater Phone BE 4-2170

Lincoln Furniture Co.

See Us For Complete Home Furnishings
Furniture - Appliances

A Complete Line of Ranch Oak Furniture for Casual Living
KROEHLER UPHOLSTRED FURNITURE

122 W. Broadway Sweetwater Phone BE 4-3654



...Small Word Big Meaning

IF you had insurance, that accident, that fire, that theft would not have cost you so much, for insurance protects you against loss from such events.



Why not play safe and avail yourself of the protection afforded by insurance coverage? It costs so little . . . yet it saves you so much. Call us today and let us help you set up a rounded program.

INSURANCE TO MEET YOUR NEEDS



R. L. Young Ins.

McCaulley 4-H Plans District Teams

The McCaulley Jr. 4-H met Feb. 24, in the McCaulley Homemaking Building with 13 members and 3 leaders present. Bobby Smith called the club to order. The club motto, pledge and prayer were led by Philip Cleveland.

Council Delegate, Annette Cleveland gave the County 4-H Council report.

Mr. James Norman, County Agent gave a talk about district demonstration teams. The teams will be as follows:

Clothing Education Activity, Annette Cleveland; Field Crops Demonstration, Frank Cook and Eddie Gibson; Foods-Nutrition Educational Activity, Sue Smith; Forestry Demonstration, Phillip Maberry and David Hill; Tractor Operator Contest, Bobby Smith; Vegetable Preparation, Suzanne Cook and Janice Hardy.

The adult leaders present were: Mrs. Jerry Maberry, Mrs. A. A. Smith and Mrs. W. D. Cleveland.

Lunchroom Menu

Monday, March 8

Frito pie casserole, buttered English peas, fresh green salad, bread, oatmeal cookies, canned peaches.

Tuesday, March 9

Fried chicken, gravy, whipped potatoes, buttered carrots, spiced apple sauce, hot rolls, butter, fruit jello, milk.

Wednesday, March 10

Chicken fried luncheon steaks, gravy, buttered rice, french cut green beans, celery-apple and carrot salad, hot rolls, honey, milk.

Thursday, March 11

Hamburgers, potato chips, porks and beans, sliced cheese, cole slaw, milk, apricot cobbler.

Friday, March 12

Fish sticks, tartar sauce, au gratin potatoes, harvard beets, fresh spinach and lettuce salad, hot rolls, butter, apple sauce, cake, milk.

USE ADVANCE WANT ADS

The next meeting will be March 9, at the McCaulley School.

Mr. and Mrs. Wesley Hardin of Bellville, Mr. and Mrs. Marris Hardin, Vickie and Todd of Lubbock, and Mr. and Mrs. Willie Hardin of Silvertown visited over the weekend with Mr. and Mrs. L. E. Hardin.

Mr. and Mrs. J. C. Simmons and family of Abilene and Mr. and Mrs. T. O. Yarbrough of Jayton visited Sunday with Mr. and Mrs. Perry Eaton.

Pace Packing Co. Inc.

Home of Quality Meats

See Us For The Finest of Meats

1300 W. Broadway Sweetwater Phone BE 4-4822

GOAD PLUMBING CO.

Plumbing Installation and Service

Water and Sewer Mains

Septic Systems Installed

Ditch Digging - Back Hoe Work

Plumbing Fixtures

1200 E. Broadway Sweetwater Phone BE4-3210

Bonner's Screen Shop

Custom Designed and Manufactured Storm
Windows and Doors

Patio Covers - Car Ports - Free Estimates

QUALITY WORKMANSHIP AT NO EXTRA COST

103 E. Oklahoma Sweetwater Phone BE 4-9512

If No Answer Call BE 4-2476

Norred Motor Co. Inc.

Sales and Service

CADILLAC AND BUICK DEALER

WRECKER SERVICE

COMPLETE PAINT & BODY SHOP

See Our Dependable Used Cars

219 W. Broadway Sweetwater Phone BE 4-4826

THE REEVES COMPANY

Butane & Propane Service

Radio Equipped

BE 4-4613

Sweetwater

The Only Exclusive

Mens Store in

Sweetwater

See Our New Line of Spring and Summer Slacks and Suits

We Have A Complete Line of Dress and Sport Shirts

BY ARROW

206 E. Broadway Sweetwater Phone BE 4-4727

Callaway Sheet Metal Works

Authorized Dealer For

Armstrong Refrigeration and Heating

RESIDENTIAL AND COMMERCIAL

ALL TYPES OF SHEET METAL

DUCT WORK

114 Pecan

Sweetwater

Phone BE 4-8127

Nights Call BE 4-9901

Puckett's Sausage House

Wholesale-Retail

WE SELL-PROCESS AND WRAP FOR HOME FREEZERS

You Can Buy Puckett's All Hog Sausage at Your Favorite

Grocer In Roby or Rotan

MILD-HOT- CAFE SAUSAGE

603 W. Broadway

Sweetwater

Phone BE 4-8176

MELTON'S GARAGE

Complete Auto Repairing and Service

MOTOR TUNE-UP - MOTOR OVERHAUL

BRAKE SERVICE - TRANSMISSION SERVICE

24 HOUR WRECKER SERVICE

404 Oak

Sweetwater

Phone BE 4-2205

Roes Furniture & Appliance

24 Years Selling Through Service in West Texas

Major Appliances by General Electric - Kitchenaid Dishwashers

TV's, Radios and Stereo by Zenith - General Electric Specializing in Color TV

Furniture by Williams Stanley * Kroehler * Lazy Boy
Tell City Maple * Berkline Chairs * Sealy Mattresses
Full Line of Small Appliances
Easy Terms

4001 Highland Shopping Center Snyder Phone HI 3-3402

Snyder Glass & Mirror Company

FEATURING

Car Lite and L O F Auto Glass

Mr. and Mrs. Roy E. Bailey, of Snyder and Mr. E. M. Bailey and Bob Bailey of Abilene have recently purchased the Snyder Glass and Mirror Company and would like to serve your needs. To show their appreciation, there are specials on:

Shower Doors * Patio Doors * Mirrors
Tub Enclosures

Specials Good Through Saturday, March 6th

Go By and Take Advantage of These Specials Today

2007 26th St. Snyder, Texas Phone HI 3-6396



The madras look ...newly

important and suited for Spring in a young demi-fit jacket and slender skirt. Colorful plaid combines red and blue in fine cotton seersucker.

10 to 20.
\$21.95

Nelly Don

Campbell Dept. Store

Sweetwater C of C Banquet Thursday

Sweetwater Chamber of Commerce banquet will be held Thursday evening, March 4, at the sight of the newest industry in Sweetwater, Sweetwater Manufacturing Co., Incorporated, (a subsidiary of Spartan Industries).

This new plant is just getting into operation and the building has been refurbished. We find this a unique opportunity for our people to examine the industry for which they receive recently invested a quarter of a million dollars.

Some very special people will be honored at this meeting. It is the first actual Chamber of Commerce banquet ever held in Sweetwater, and is combined with Junior Chamber of Commerce Awards Banquet.

Mr. Beeman Fisher, president of Texas Electric Service Co., a firm which has assisted greatly in the acquisition of our new industry will be the featured speaker.

ELECTION ORDER THE STATE OF TEXAS COUNTY OF FISHER CITY OF ROTAN.

Whereas, the terms of office of Mayor, Justin M. Morrow, and Councilmen W. F. Edwards, Jr., Willie Fleming, and J. D. Weathersbee expire on the first Tuesday in April, the same being April 6, 1965; and Article 978, of the revised Civil Statutes of the State of Texas requires that an election shall be held on the first Tuesday in April of each year to elect members of the council for the ensuing two years, and requires that thirty (30) days' notice shall be given of such election;

Now Therefore, under the powers vested in me as Mayor under Article 2951 of the Revised Statutes of the State of Texas, I, Justin M. Morrow, Mayor of the City of Rotan, hereby Order and Direct that an election be held on the first Tuesday in April, same being the Sixth day of April, 1965, as aforesaid, for the

election of Mayor and three (3) Councilmen to fill the places now filled by W. F. Edwards, Jr., Willie Fleming, and J. D. Weathersbee, respectively.

It is further directed that this official notice of such election be published in the Rotan Advance, and that a copy of this order be posted in the City Office at the City Hall in the City of Rotan, Texas.

Given under my hand this the 19th Day of January, 1965.

Justin M. Morrow, Mayor, City of Rotan

Attest: Frances Hariman, City Secretary

NOTICE

"Notice is hereby given that LeClair Operating Co., Inc., has filed an application for a permit to drill a well for oil, gas or other petroleum products situated in Block 218, located within an area shown as Drilling Block Number 13, upon exhibit A of the Ordinance regulating the drilling for Oil or Gas within the City of Rotan, Texas, acting under and pursuant to the terms and provisions of an ordinance making it unlawful for any person to drill, for, mine, or in any manner engage in operations for the purpose of extracting Oil, Gas or other Petroleum Products from the soil within the territorial limits of the City of Rotan, Texas:

A hearing upon such application will be held at the City Hall in the City of Rotan, Texas, on the 5th day of March, A. D. 1965, at 10:00 A. M. at which time and place all persons interested may appear and contest said application.

R. John Catlett, Vice Pres. LeClair Operating Co., Inc.

MATTRESSES

New or renovated and box springs quality made. Save up to 50% renovated. Choice size or firmness. Guaranteed by Western Mattress Co., San Angelo, phone Hughes Furniture, Rotan, Phone WI 7-2401 and leave address.

Sharp's Pest Control

Gordon Sharp - Owner
Home Owned and Operated
Roaches - Ants - Mice - Silverfish - Termites - Moths
Scorpions - Ants - Fleas
Ask About Our Written Guarantee
Free Check and Estimates

Rt. 1 Lamesa Highway Snyder Phone HI 3-5911

Holt Music Company

We Have Guitars and Amplifiers By
Gretsch * Gibson * Alamo
Voice of Music Stereos and Portables
Wide Selection of Sheet Music of All Kinds
Instruction Books For All Type Instruments

All the Latest Hits
Records

Big Spring Highway Snyder Phone HI 3-5932

ED'S PAINT & BODY SHOP

AUTOMOBILE PAINTING AND ALL KINDS OF BODY WORK

"Beautiful Bodies Are Our Business"

1607 Ave. R Snyder Phone HI 3-4940

Snyder Nursery

LANDSCAPE DESIGNING * SPRAYING * FEEDING
EXPERIENCED PRUNING * PLANTING
SHRUBS * FRUIT TREES * ROSES * POT PLANTS
Complete Line of Garden and Flower Seed
"Your One Stop Garden Center"

1310 25th St. Snyder Phone HI 3-6892

Galloway Oldsmobile Cadillac Company

Oldsmobile - Cadillac

SALES-SERVICE-PARTS

"Pick The Rocket To Fit Your Pocket - - -
- - - From The Rocket Action Car"

Cadillac - 'Standard of The World'

321 E. Highway Snyder Phone HI 3-3181

Williams Jewelry

W. T. Williams, Owner

Credit Jewelers

DIAMONDS * WATCHES * SILVERWARE * CHINA
CRYSTAL * COSTUME JEWELRY * WATCH REPAIR
GIFT ITEMS

Make Our Store Your Shopping Headquarters

2517 Ave. S Snyder Phone HI 3-3962

BILL MAPES ELECTRIC COMPANY

RESIDENTIAL * COMMERCIAL CONTRACTORS

WIRING * REPAIRING

LIGHT FIXTURES - SUPPLIES AND PARTS

We Go Anywhere

Licensed and Bonded

You Phone For Us . . . We'll Wire For You

3902 Big Spring Highway Snyder Phone HI 3-3971

LAD & LASSIE SHOP

MARY ELLEN HEADSTREAM, OWNER

Infants - Boys through 8 and Girls through 14

Boys Botany Tee Shirts through 14

Complete Layette Department

A NEW AND COMPLETE LINE OF SERVICE

Do Your Spring Shopping Early While the Stock is Complete

1810 27th St. Snyder Phone HI 3-7591

Thompson's Shoe Store

"Shoes For The Entire Family"

POLL PARROTT - ACME BOOTS - GREEN

JOYCE DANIEL - TWEEDIES - PEDWIN - LIFE STRIDE

CROSBY SQUARE - MASSAGIC

"The Family Shoe Store"

2526 Ave. R Snyder Phone HI 3-5501

Bullard's Athletic Center

SPORTING GOODS

ATHLETIC EQUIPMENT * GOLF SUPPLIES

ARCHERY EQUIPMENT * TENNIS SUPPLIES

BODY BUILDING EQUIPMENT

SHOES FOR ALL SPORTS

Headquarters For Little League Baseball Supplies

2612 Ave. S Snyder Phone HI 3-5311

Try Advance Classified ANNOUNCING! a 1-Coat Latex House Paint



It needs no primer!

New Exterior Velvet Latex House Paint makes outside painting easier than ever before! One coat does the job on any sound surface. No primer needed. Just open the can and go to work...it flows on quickly, smoothly over wood, masonry or asbestos. Built-in, "controlled brushability" guarantees you a thicker paint film that lasts for years and years. Colors stay bright...won't fade.

Exterior Velvet dries to a permanent, low-lustre sheen...bug free and blister resistant...in less than one hour! Brushes wash clean in water. Why sweat and slave with old fashioned paints? Do it the modern, easy way with Gold Bond Exterior Velvet. It's guaranteed!

Guaranteed by

Gold Bond
PAINT PRODUCTS

\$5.50
per gallon

HOME LUMBER COMPANY

'65 CHEVROLET

These great performers are the lowest priced models at our One-Stop Shopping Center



Top to bottom: Chevy II 100, Corvair 500, Chevelle 300, Chevrolet Biscayne. All 2-door models.

Each of these beauties is the lowest priced in its line. But the ride doesn't show it. Or the interior. Or the performance.

That luxurious Biscayne is as roomy as many expensive cars, has color-keyed interiors, plush vinyls, fine fabrics, full deep-twist carpeting.

Chevelle, America's favorite intermediate-size car, has clean new styling, wide doors, roomy, tasteful interiors and Chevrolet easy-care features.

Chevy II got a lot smarter for '65—but stayed sensible! Still family-size, easy to handle, economical, and the lowest priced Chevrolet you can buy.

Or get a sporty rear-engine hardtop in a Corvair Sport Coupe or Sport Sedan for fun in the months ahead.

Chevrolet, Chevelle and Chevy II are available with the Turbo-Thrift Six for fuel economy, quick warmups, quiet idling. It's light, efficient, smooth and spirited.

Corvair's air-cooled rear-mounted Turbo-Air Six delivers the best balance and traction for this size car.

So be practical. Only you will know. Because it sure won't show!

discover the difference



Drive something really new—discover the difference at your Chevrolet dealer's
Chevrolet • Chevelle • Chevy II • Corvair • Corvette

HOGSETT CHEVROLET COMPANY

111 S. CLEVELAND

ROTAN, TEXAS

NEWS

County
Agricultural Agent
Texas A. & M. College
Extension Service

If you plan to plant trees this spring, Texas' state tree, the pecan, might be a wise choice.

One of the most important decisions to make is the selection of a proper variety. Hundreds of varieties are available but only a few are specifically adapted to given areas and interest.

Mahan and Stuart varieties are most widely used for shade purposes because of their strength and desirable habit of growth.

Mahan is the most widely distributed variety. It can be grown in practically every area of the state. Stuart is best adapted to the Gulf Coast and Central Texas.

Choctaw, one of our new USDA varieties, shows promise of being a good all purpose shade tree in the Gulf Coast, Eastern and Central Texas.

Desirable and Success varieties are popular where production of high quality nuts is of primary importance. However, because of their structural growth habits, neither is ideal for shade purposes. They are best adapted to Central and East Texas.

Wichita, Western Schley and San Saba Improved are good varieties for nut production in West Texas.

If given the correct cultural care, ample moisture and the proper nutrient elements, pecans can add much to our lives. Not only do they add beauty to our homes, they also greatly increase the value of property and may well serve as a heritage to future generations.

For additional information on planting and growing pecans stop by the local extension office.

"The Texas Guide for Controlling Cotton Insects," L-218, has been revised to include the results of continuing research conducted throughout the state by the Texas Agricultural Experiment Station and the Entomology Research Division of the U. S. Department of Agriculture.

Copies are now available from our office in the courthouse and all Fisher County cotton producers are urged to pick up a copy at their convenience.

The development of resistance to insecticides, deposit of harmful residues in the soil or on neighboring crops and destruction of beneficial insect parasites and predators disstate the judicious use of insecticides. If possible, their use should be restricted to actual need based on inspections.

The guide, in addition to listing the recommended control measures, point out many other important factors involved in the overall problems of controlling cotton insects and the safe use of insecticides.

All insecticides are poisonous and the need for using them in strict accordance with the manufacturer's labeled instructions is emphasized.

Off-Flavored Milk -- The setback calves suffer at weaning may possibly be reduced by feeding the mother cow some material which gives her milk a bad taste, says Dr. Jan. C. Bonsma, visiting professor at Texas A&M University. The famed animal scientist from the University of Pretoria, Republic of South Africa, points out that calves lose a tremendous amount of weight during the weaning period and the loss might be prevented if the calf gradually weaned itself due to its dislike for the mother's milk.

Lot of beef came from Texas feedlots in 1964... During the past year, 969,000 head of cattle and calves were marketed from Texas feedlots. Ed Uvacek, Extension livestock marketing specialist and assistant professor at Texas A&M University, said this was a 227 percent increase over the number marketed in 1958.

Mr. and Mrs. J. R. Strayhorn attended funeral of Mr. Carpenter at Roaring Spring Sunday. He was killed Friday when a car he was repairing fell, crushing him.

Mrs. Ray Ashton visited in Avocoa Thursday afternoon with her daughter and family Rev. and Mrs. Jim Weathers and Breck.

US Census Reports County '63 Retail Trade

Fisher County's 90 retail establishments had \$7.6 million in sales in 1963, an increase of 7 percent from 1958. The US Bureau of the Census has just reported after tabulating data gathered from all firms in the 1963 census of business. The last previous business census conducted by the census bureau, an Agency of the U. S. Department of Commerce, was in 1958.

Retail trade in the county meant jobs (exclusive of proprietors) for 243 men and women and a yearly payroll of \$655 thousand.

In volume of business the county's food stores had sales of \$2.2 million an increase of 21 percent from 1958. In other retail business—the county's eating and drinking places sales of \$296 thousand, and gasoline service stations had sales of \$856 thousand.

For the state as a whole, the census bureau reported 96,406 retail establishments with sales of \$127,154 million, up 18 percent from 1958.

Census reports to be issued during the next few months will give state and county figures on wholesale and service trades' manufacturing and mineral industries.

Figures on number of establishments and sales volume for major types of retail establishments in each county are provided in the printed report: 1963 census of business, retail trade, Texas, available at \$1.00 from superintendent of documents, Washington, D. C. 20402 and at U. S. Department of Commerce Field Offices.

Mrs. Morris Watson took her granddaughter Laurie Freeman to her home in Lubbock Friday. Laurie had spent a week here with her grandparents.

The Rotan Advance Thursday, March 4, 1965 No. 5

Music Festival Held At Stamford Church

The Jones Associational Music Festival was held at the First Baptist Church in Stamford, February 19 and 20. Churches from the Baptist Double Mountain Area were invited to participate. This Area includes Fisher, Haskell, Knox, Jones, and Stonewell-Kent Associations. There were two hundred and eighty-three participants. Of this number, forty-seven were hymn players, who played in three divisions. Choirs were heard from churches at Haskell, Jayton, Anson, Hamlin, and Stamford. On Friday night there were four Adult and Youth Choirs and six vocal entries, with fifteen hymn players. On Saturday there were seven Junior and Primary Choirs presented for education, along with thirty-two hymn players. The purpose of this Festival is to improve and promote church music.

USE ADVANCE WANT ADS



V. F. W.

Meeting Nights
Second and Fourth Thursday
8:00 p. m. at the VFW Hall

Ross Woolsey, Commander
Austin McKinney, Quartermaster

YOUNG'S FOOD VALUES



SANDY SAVER SAYS:
Save as you Spend with
GOLD BOND STAMPS!

Mortons

Cream Pies ea. 29c

FRYERS 1b. 29c

EGGS doz. 39c

Spuds 10-lbs. 79c

Folgers

Coffee 2 Lb. Can \$1.59

CRISCO 3 Lb. Can 79c

Pacific Gold

Peaches 2 No. 2 1-2 Cans 49c

Red Sour

Pie Cherries No. 303 Can 19c

Q. T. Tissue 4 Roll Pack 39c

Chuck Roast lb. 39c

Deckers

OLEO 1b. 19c

Picnics Hams lb. 25c

Peacemaker

Flour 5 Lb. Canister 59c

YOUNG'S MARKET

SHOP D. J. SMITH

We Will Give **DOUBLE S.M. GREEN STAMPS EACH TUESDAY & WEDNESDAY** FOR YOUR SHOPPING CONVENIENCE

Pure Cane

SUGAR

10 Lb. Sack

99¢

Del-Monte Spiced 2 1/2 Glass Jar

Peaches 39c

Foremost Pure 1/2 Gal.

ICE CREAM 69¢

Instant Maxwell House 10 oz. Jar

Coffee \$1.29

Maxwell House Lb.

Coffee 69¢

2 Lb. Can **\$1.37**



Golden Lb.

Bananas 10¢

Fresh Green Lb.

CABBAGE 5c

Cello Bag

CARROTS 10c

Fresh Crisp Head

LETTUCE 15c

Yellow Lb.

ONIONS 5c

Cello Fresh

Radishes Cucumber

Bag 10c Lb. 19c

Del Monte SPINACH 6 303 Cans 89c

Del Monte Cut Green Beans 3 303 Cans 79

Del Monte Tuna 3 Cans 79c

Del Monte Golden Corn 3 303 Cans 49c

Del Monte Catsup 6 14 oz. Bottles \$1

Del Monte Prune Juice 2 40 oz. Cans 89

Del Monte Fruit Cocktail 3 303 Cans 49c

Del Monte **TOMATO JUICE**

2 46 oz. Cans 59¢

Kraft Lb. Marshmallow 25c

Ballard and Pillsbury **BISCUITS**

3 Cans 25¢

Swift Jewel Oil Quart 55c

Dash 6 Cans Dog Food 89c

Picnic Hams

Pound **23c**

Swift Jewel

Shortening

3 Lb. Pail

59c

Downy Giant Size Bottle 79c

Mr. Clean Giant Size 47c

Faultless Spray 24 oz. Can 69c

STARCH 2 Cans

Campbells TOMATO SOUP 25c

Supreme Lb. Box

CRACKERS 29c

Honey Boy

SALMON

Tall Can

39c

MEATS

Choice Chuck Lb.

ROAST 39c

Tender Loin Lb.

STEAK 73c

Tender Seven Lb.

STEAK 49c

Lean Beef Fresh Calf

RIBS LIVER

Lb. 19c Lb. 39c

Armours Star - All Meat Lb.

BOLOGNA 39c

Boneless Stew Lb.

MEAT 49c

Fresh Ground 4 Lbs.

Meat \$1

FHA Has New Loan Program

A new loan program, recently announced by the Farmers Home Administration, is designed to help rural families finance enterprises that will improve their incomes, according to County Agricultural Agent, James S. Norman.

The FHA County Supervisor, George Dorman, has informed Norman that the new loans are a part of the Economic Opportunity Act of 1964. They can provide up to \$2,500 for up to 15 years at a 4-8 percent interest rate. Rural residents can get the loans on the basis of their ability and character.

According to Dorman, the loans are for people who know a good way to increase their income, but who cannot readily get financing through regular credit channels.

The county agent said farmers can borrow for improvements, land, equipment, livestock, machinery, buildings or other items that will add to their income from farming.

Non-farm rural residents can use the same plan to finance a small business, trade or service. This includes loans to set-up such things as small repair shops.

Another provision of the new FHA program provides loans to establish cooperatives for processing, marketing and other services of benefit to farmers.

Anyone interested in additional information about the new loans should contact their county FHA Supervisor, located at Rotan, or their county agricultural Agent.

Former Resident In Roswell N. M. Quartet

A former resident of Rotan, O. A. Kinnison and his daughter, members of the Gloryland Quartet of Roswell, New Mexico will appear in a Gospel Music Concert at the Central Baptist Church in Colorado City, on Saturday night at 7:30, March 13. This Quartet is composed of New Mexico people who have dedicated their voices to singing God's Praises in Gospel Songs. They are widely known in New Mexico and West Texas for their sincere presentation of the Gospel in Simplicity. They sing for the sheer joy of praising the Lord in Song.

Mr. Kinnison is bass and manager of the quartet and Nila is alto and pianist. He was born in Rotan, son of Ollie and Delia Kennison. The family moved to Lamesa when he was quite young.

All lovers of gospel music are invited to attend the concert at Colorado City.

Mr. and Mrs. J. O. Kennedy spent last weekend in Dallas visiting their son, Mr. and Mrs. Joe Kennedy and children.

Dr. and Mrs. Stanley Gilbert and children of Dallas visited Mr. and Mrs. H. T. Fillingim Saturday and Sunday.

Mr. and Mrs. Earnest Cooper of Washington, D. C. called Sunday morning and talked with Mr. and Mrs. J. O. Cooper.

Mr. and Mrs. A. A. Polk and Craig Driver visited over the weekend in Abilene with Mr. and Mrs. Joe Burger, Christi and Janna.

Mrs. Ellis Locke of Miami, Texas, came Wednesday to visit her parents, Mr. and Mrs. H. C. Shelton. Mr. Shelton has been ill for the past week.

Farm Bureau Companies Return Profits To Members

Farm Bureau Members in the state of Texas have had a substantial savings in their insurance over the past years. This saving has been in the form of dividends returned to the members by Farm Bureau Insurance Companies.

The Southern Farm Bureau Casualty Insurance Company has paid dividends in excess of \$29,560,000.00 to its policyholders and the Texas Farm Bureau Mutual Insurance Company has paid in excess of \$3,158,737.00.

Farm Bureau Companies strive to give the best possible service to its members, at the lowest possible cost.

If You have not received Your Crop Hail Dividend, check at Farm Bureau Office, Rotan, open 1 to 5, Monday through Friday.

SERVICE

AUTO REPAIRING

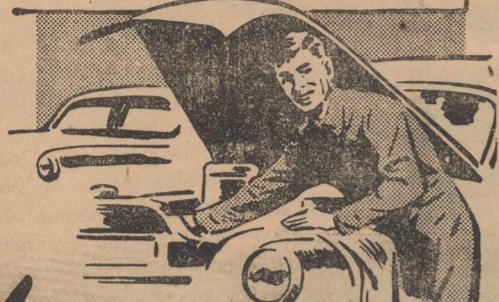

Get Air! THAT'S OUR BUSINESS

Our Service Department is
Equipped with
ALL NEW EQUIPMENT
and Can Service All Makes of Cars

WE SPECIALIZE IN
Front Wheel Alignment

This can Save You Dollars on Your Tires

WE APPRECIATE YOUR BUSINESS

Hogsett Chevrolet Co.

Phone WI 7-2244

MARCH SPECIAL



HIGH SPEED DRYER

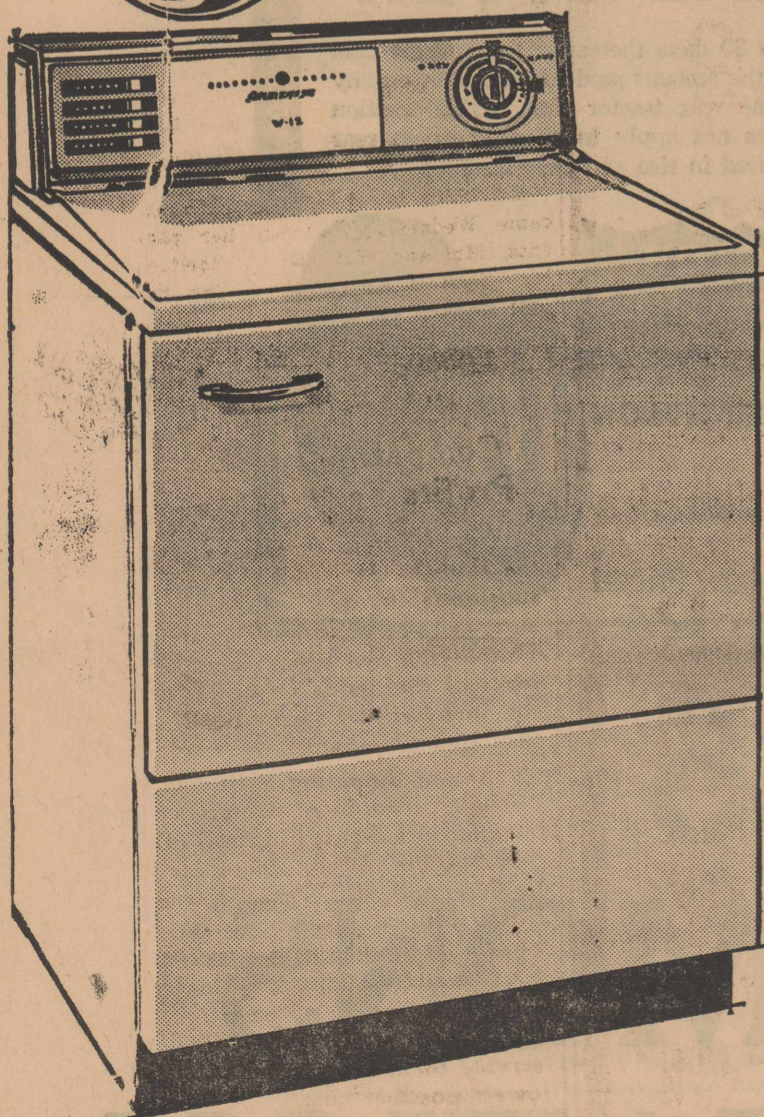

Automatic Temperature Control

High Air Flow automatically fluffs clothes through fast moving currents of properly warmed air. Clothes come out so soft, so smooth that many require little or no ironing.

- 4 Heat Selection • Family-size Capacity • Variable Time Dry Control • Synthetic De-wrinkler • Fluff Cycle • Safety Start Switch

\$2.60

per week

HOME LUMBER CO.

The Rotan Advance
Thursday, March 4, 1965 No. 5

Cub Scout Blue & Gold Banquet Held

Cub Scout Pack 75 held their annual Blue and Gold Awards Banquet Friday night. More than 135 Cubs, their families and friends attended. Pack 75 offers Scouting activities for 40 Cub Scouts, directed by nine Den Mothers and under the sponsorship of the Rotan Jaycees.

The Den Mothers and Cub Mothers provided decorations and covered dish food for the occasion. The speaker was Mr. Henry Norris, a well known Scout Leader in this area. Mrs. Norris was also a guest at the banquet. Den 6 opened the Pack Meeting by leading the group in the Pledge of Allegiance.

Bobcats initiated into the Pack by Cubmaster Ray Womack were, Terry McCombs, Clay Helms, Don Aldridge, Robert Callan, Larry Toliver, Alan Weathersbee, and Earl Leach.

Wolf awards and advancements, presented by Willie D. Hariman were made to Mike Cade, Scot McKinney, Clay Helms, Joe Vann, Koen Dee McKimney, Joe Murphree, Forrest Acker, Ross Trout, Kenneth Jones, and Darrell Neeley.

Bear Awards and advancements were presented by Joe Burk to the following Cubs: Jimmy Sparks, Marsh Hill, Morris Womack, Ruple Weems, and Stuart Nowlin.

Lion awards and advancements were made to Norville Kennedy and Sidney Hariman. Sidney also completed the requirements of Webelos and received his badge of the Arrow of Light. This qualifies him to enter the Boy Scout Troop as a Tenderfoot. After making the Lion and Webelos awards, Dr. LeBleu presented the graduating Den 8 to Scoutmaster Calvin Crow and Assistant Scoutmaster Doyle Lawlis.

Cub Committee Chairman Dwight Nowlin presented Den Mothers Pins and one-year service stars to Mmes. Ann Allen, Francis LeBleu, Sonya Tolliver, and Azalee Womack. Den Mothers receiving two year stars were Messrs. Fran Burk, Laverne Kennedy, Betty Jones, and Billie Sparks. Mrs. Irene Nowlin was awarded a 4-year service star.

Den 2 closed the Pack meeting by leading the Cubs in the Cub Scout Promise.

Test Holes - Domestic and Irrigation Wells - Turbine and Submergible Pumps - Clean Outs - Pumps and Pipes

FREE ESTIMATES

Rodgers Drilling Company

Ph. 8133 405 E. Lee St. Rotan, Texas

GENERAL UPHOLSTRY

Specializing in Seat Covers and Repairing for Cars, Pickups and Trucks.

Tailor-made Seat Covers for Cars, Pickups and Trucks Also all types Furniture Upholstery and Repairing

Jay Hendon Upholstry
Phone 8114 202 Snyder Ave.

Co-Mac Drilling Co.

HI 3-6718

HI 3-6185

Snyder, Texas

Licensed and Fully Insured Drilling, Testing, and Casing Air Equipped Rotary Rig for Test Holes and Water Wells up to 18 inches.

Water Well Service

Water Well Drilling and Cleaning Pump Repair and Service Plumbing of any kind

Walter Hartfield

Phone WI 7-8187, Rotan

THE ROTAN ADVANCE

E. H. Shelton, Publisher
TELEPHONE, DIAL 332

SUBSCRIPTION RATES

\$3.00 IN FISHER COUNTY ----- \$3.50 OUTSIDE FISHER COUNTY

Any erroneous reflection upon the character, standing or reputation of any person, firm or corporation which may occur in the columns of the ROTAN ADVANCE will be gladly corrected upon being called to the attention of the editor.

ADDRESS ALL CORRESPONDENCE TO BOX 656 ROTAN, TEXAS

The publisher is not responsible for copy omission, typographical errors or any unintentional errors that may occur other than to correct in the next issue after it is printed.

PUBLISHED WEEKLY AT ROTAN, TEXAS
SECOND CLASS POSTAGE PAID AT ROTAN, TEXAS



Admiral

Imperial Dual-Temp
No-Defrosting
Refrigerator-Freezer
MODEL NT1455

with DURA-LAST® Food Compartment and Door Liners!

- 13.0 cu. ft. of space, yet only 28" wide!
- No-Defrosting 10.7 cu. ft. refrigerator, No-Defrosting 78½-lb. true sub-zero freezer!
- 3 glide-out shelves, 27-qt. crisper!
- 2 door shelves, butter keeper, 24-egg shelf!
- Admiral "Penny Pincher" sealed power unit!
- Temperature control, automatic interior lights!
- 62¼" h., 28" w., 28¼" d.

*T.M. of Admiral Corp.

AS LOW AS \$9.74 Per Month



Exclusive
ADMIRAL
STEELBOND®
Picture Tube

ADMIRAL

The PACER Model P9414
Lightweight Portable 19" TV

Model UP9414—With Built-in UHF and VHF tuners for 82 All-Channel Reception

†19" overall diagonal, 172 sq. in. viewable area

- 20,000-volt precision crafted horizontal chassis
- New ultra-sensitive "Super-Scope" all-frame grid VHF turret tuner (UHF adaptable, opt., extra)
- New Admiral "Dyna-Beam" booster tube insures finer picture quality
- Built-in provision for all 82 UHF/VHF channel reception
- Telescopic Power Tower® antenna
- In Bisque Brown, 18" h., 21¼" w., 12¼" d.

*T.M. of Admiral Corp.

AS LOW AS \$7.42 PER MONTH

Landes Furniture Rotan,

Tops Club To Hold Paper Drive

The Tops Club met February 25, 7:00 p. m. in the Parish Hall for regular weekly meeting. There were 22 members and one guest present.

The Club is planning a paper drive in about 2 weeks. If you have papers, call any of the members and they will be picked up.

The Club appreciates all orders they received for cakes and pies.

Regular meeting is Thursday, 7:00 p. m. with monthly low calorie salad supper.

Approaching Marriage Is Announced

Mr. and Mrs. P. C. Harris are announcing the approaching marriage of their daughter, Ella Louise to Benny Jack Snapp. The couple will be married Friday, March 5.

Miss Harris is a Junior at Hobbs High School and Mr. Snapp is son of Mr. and Mrs. J. D. Snapp of Rotan. He is employed with U. S. Gypsum in Sweetwater, where the couple will make their home.

ADVANCE WANTS ADS PAID

A weekly public service feature from
the Texas State Department of Health.

Accent on Health

J.E. PEAVY, M.D.
Commissioner of Health

Anyone who thinks measles is a harmless childhood disease is sadly mistaken.

In the first place, "childhood disease" is a misnomer. Any person, regardless of age, who has not had measles may have them. Measles is, however, rightly associated with childhood since 90 percent of our children have it before their fifteenth birthday.

Secondly, measles is not the harmless illness that most mothers seem to think it is.

Although recovery is routine for most children, about 500 children in the nation die every year from illnesses stemming from it. Or, a side-effect can be inflammation of the brain, leading to mental retardation.

Last year 71,629 measles cases were reported in Texas. Statistics show several characteristics of the disease. One is that every two or three years, a reservoir of susceptible children builds up. A measles epidemic empties the reservoir. Nearly all children who are exposed

and not protected come down with measles.

Another fact the figures show is that February through April is the measles season - that is, more cases occur during this time of the year.

A virus so small that measures only from two to five millionths of an inch in diameter is responsible for the disease.

A child coming down with measles may seem to have cold symptoms - dripping nose, watery eyes, wheezing and similar discomfort - about 10 days after exposure. The first sure sign that it is measles is the appearance of "Koplik spots" - bluish-white specks surrounded by redness in the mouth. A blotchy rash follows on the child's face and body, as the sign most of us recognize as measles. If your child develops any of these symptoms, contact your physician at once.

Today, you can keep a child from having measles and eliminate the possibility of serious side-effects with immunization against measles.

Why take a chance; see your family physician.

Ted's Used Parts

BUY & SELL USED CARS AND PICKUPS

Used Tires and Tubes For Sale

Buy Junk Iron, Old Radiators and Batteries.

One-Horse Stock Trailer For Sale.

2 Blks. West on North Hiway on 6th Street.

12 EQUAL PAYMENTS

NOVEMBER	S M T W T F S
1 2 3 4 5 6 7	
8 9 10 11 12 13 14	
15 16 17 18 19 20 21	
22 23 24 25 26 27 28	
29 30	
DECEMBER	S M T W T F S
1 2 3 4 5	
6 7 8 9 10 11 12	
13 14 15 16 17 18 19	
20 21 22 23 24 25 26	
27 28 29 30 31	
JANUARY	S M T W T F S
1 2 3 4	
5 6 7 8 9 10 11	
12 13 14 15 16 17 18	
19 20 21 22 23 24 25	
26 27 28 29 30 31	
FEBRUARY	S M T W T F S
1	
2 3 4 5 6 7 8	
9 10 11 12 13 14 15	
16 17 18 19 20 21 22	
23 24 25 26 27 28 29	
MARCH	S M T W T F S
1 2 3 4 5 6 7	
8 9 10 11 12 13 14	
15 16 17 18 19 20 21	
22 23 24 25 26 27 28	
29 30 31	
APRIL	S M T W T F S
1 2 3 4	
5 6 7 8 9 10 11	
12 13 14 15 16 17 18	
19 20 21 22 23 24 25	
26 27 28 29 30	
MAY	S M T W T F S
1 2	
3 4 5 6 7 8 9	
10 11 12 13 14 15 16	
17 18 19 20 21 22 23	
24 25 26 27 28 29 30	
JUNE	S M T W T F S
1 2 3 4 5 6	
7 8 9 10 11 12 13	
14 15 16 17 18 19 20	
21 22 23 24 25 26 27	
28 29 30	
JULY	S M T W T F S
1 2 3 4	
5 6 7 8 9 10 11	
12 13 14 15 16 17 18	
19 20 21 22 23 24 25	
26 27 28 29 30 31	
AUGUST	S M T W T F S
1 2 3 4 5 6 7 8	
9 10 11 12 13 14 15	
16 17 18 19 20 21 22	
23 24 25 26 27 28 29	
30 31	
SEPTEMBER	S M T W T F S
1 2 3 4 5	
6 7 8 9 10 11 12	
13 14 15 16 17 18 19	
20 21 22 23 24 25 26	
27 28 29 30	
OCTOBER	S M T W T F S
1 2 3	
4 5 6 7 8 9 10	
11 12 13 14 15 16 17	
18 19 20 21 22 23 24	
25 26 27 28 29 30 31	



NEW FROM WTU

*EQUAL PAYMENT PLAN
For WTU residential customers

... is the new approach to a time-tried method of bill paying. Each month you pay one-twelfth of your annual electric service charge. West Texas Utilities Co. makes an estimate of your total electric use for one year, based on your past record, or, with new accounts, records of similar requirements. They divide the total into 12 equal, even-dollar payments. Monthly and yearly review of your account keeps the estimate as close to the actual metered usage as possible. If this review shows a material change in your use of electric service... up or down, due to unusual weather or the addition of some major appliance... you will be notified that a change of estimate is in order. Your 12th payment will be adjusted to balance your account for the Equal Payment Plan Year.

Equalize your monthly payments for electric service now. Visit your WTU office for the complete details.

Live Better Electrically

West Texas Utilities Company
an investor owned company

Tractor Tire Sale SAVE-SAVE-SAVE

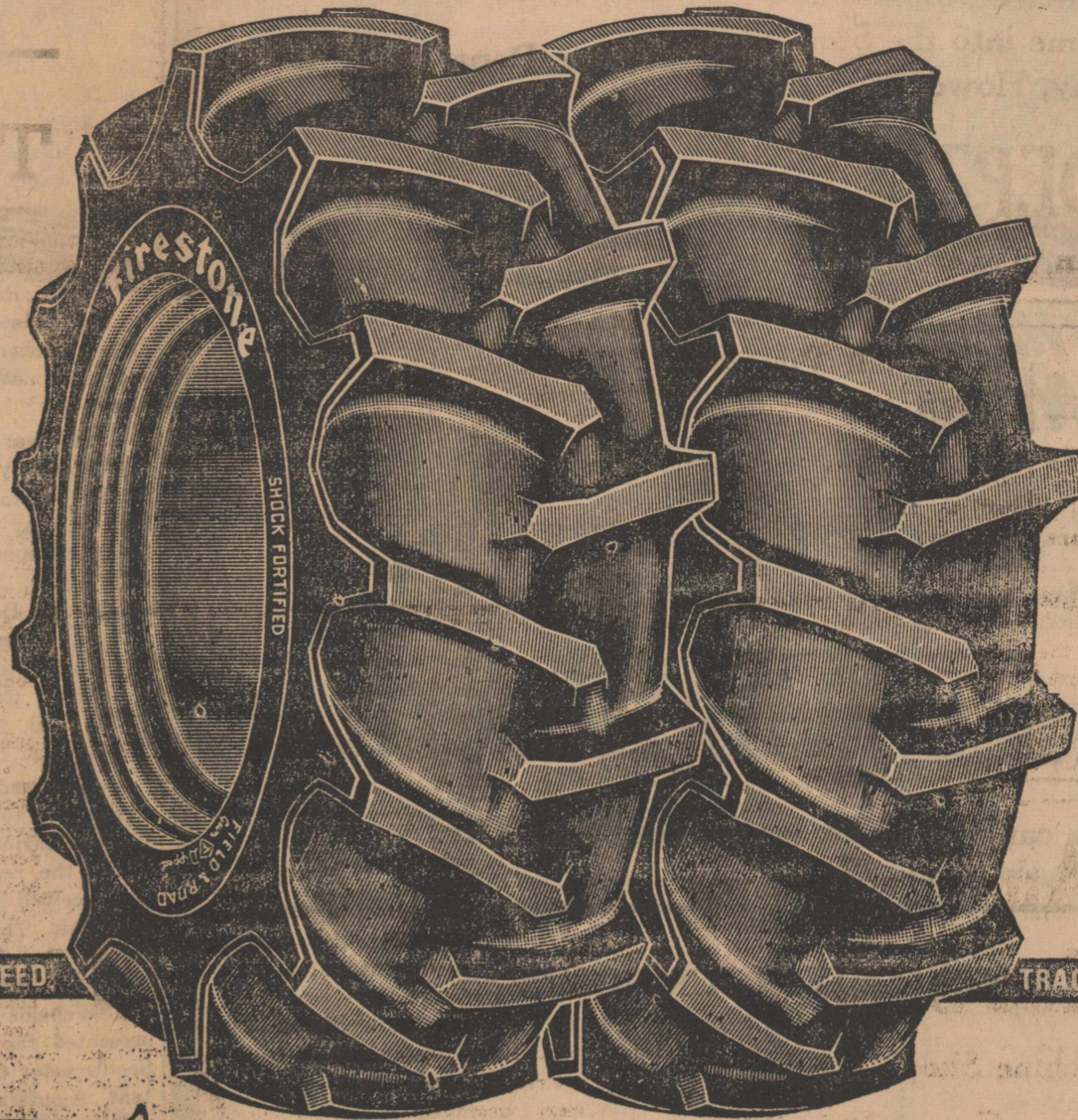

Firestone

Field & Road tractor tires
outpull tires priced \$20 ...
\$50 ... \$70 ... More or

YOUR MONEY BACK

SAVE

The outstanding traction of this tire will cut field time and reduce fuel bills.

SAVE

Gives you up to twice the wear over the road... even more in the field.

SAVE

Our prices are the lowest. Our service the best.

FREE - 60-DAY TRIAL OFFER

Let us install a set of Field & Road tires on your tractor. If, within 60 days of the date of purchase, the new Field & Road Tire does not outpull any other replacement rear tractor tire you've ever bought, your Firestone Dealer or Store will (1)

refund within 30 days thereafter the amount paid or (2) allow the amount paid in full credit on any other Firestone rear tractor tires. (This traction guarantee does not apply to special-purpose rear tractor tires used in rice and cane farming.)



CALL US
-for fast

On-The-Farm SERVICE

- Tire and tube repair. We fix flats right On-the-Spot.
- Hydroflation. We are equipped to liquid weight your tires on your tractor.
- Free Loaner Tires. If we can't repair your tires on the spot, we'll loan you new ones while yours are being fixed.

TRACTOR FRONT TIRES

THREE-RIB NYLON

Size
All Sizes-Low Priced

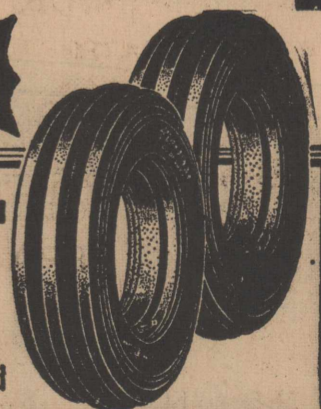

13.6x38-\$85

Plus Tax and mounting

BILL SIMMONS

TEXACO STATION