

# SUCCESSFUL SALE HIGHLIGHTS STOCK SHOW

The Fisher County Jr. Livestock Show and Premium Sale held January 5 and 6 was a gigantic success. Fifty three market hogs, 51 lambs, 4 heifers, and 47 steers were shown. The weather hurt the number of entries but all animals sold high in the

Premium Sale. Johnny Smith of the Rotan FFA showed the Grand Champion market hog. The Grand Champion was a 242 Crossbred. Johnny is the son of Mr. and Mrs. John Smith of Rotan. The Reserve Champion was a 207 pound

Crossbred Gilt owned by Kip Pease, also of Rotan. Kip is a 4-H member and son of Mr. and Mrs. Kim Pease. In the lamb division, LaRhea Smith of the Rotan FFA showed 3 of the 4 Breed Champions. She won the Finewool, Fine-

wool Cross and Southdown divisions. She is the daughter of Mr. and Mrs. Alton Smith of Rotan. Reggy Spencer won the other breed Champion, the Medium Wool Division, with his 130 pound Suffolk Lamb. Reggy is the son of Mr. and Mrs. Richard

Spencer of Roby and a 4-H member. The Reserve Champion lamb winners were Ricky Spencer, Reserve Champion Finewool; Britt Stuart, Reserve Champion Finewool Cross; Davis Colwell, Reserve Champion Medium Wool; and Robin Harris, Reserve

Champion Southdown. Spencer, Stuart and Harris are 4-H members while Colwell shows for Rotan FFA. In the Angus Heifer division, Tony Terry, son of Mr. and Mrs. Gene Terry of Roby, showed the Grand and Reserve Cham-

pions. Tony shows for Fisher County 4-H. In the Steer Division, the Grand Champion Steer Heavyweight went to Darren Jeffrey, son of Mr. and Mrs. Jerry Jeffrey of Sylvester. The 4-H member's steer was a Maine-Anjou Cross weighing 1317 pounds. Reserve Grand Champion Steer honors went to Dana Nowlin, also a 4-H member, and daughter of Mr. and Mrs. Stanley Nowlin of Rotan. The steer, a Chinana-Angus Cross weighed 1144 pounds.

Bank of Roby. The Reserve Champion Steer sold for \$1200 to the First National Bank of Rotan. The four Lamb Breed Champions sold as follows: Champion Finewool, \$350 to Rotan Gin Co.; Champion Finewool Cross, \$375 to Hobbs Coop Gin; Champion Medium Wool, \$450 to Nowlin Farm Supply; and Champion Southdown, \$300 to Longworth Gin Co. and Sylvester Coop Gin. The Reserve Champion Finewool Lamb sold for \$3.75 a pound to Farmers Gin Co. of Rotan. This dollored out to \$427.50.

Showmanship winners were Darren Shipp, swine; Jeff Anderle, sheep and Tony Terry, cattle. Showmanship awards were sponsored by the Fisher County Young Farmers. Words cannot express appreciation to the public for the success of the Premium Sale. The Grand Champion Steer sold for \$1750 to Citizens State

The Grand Champion market hog sold for \$500 to First National Bank of Rotan. The Reserve Champion pig sold for \$400 to Farmers Union Coop Gin of Roby. The sale grossed over \$32,500. The hogs sold for \$1.75 a pound average with the average price per head being \$396.91. There were 14 hogs in the Premium Sale. The lambs averaged \$2.34 a pound with the average price per head being \$253.30. There were 22 lambs in the Premium Sale. The average price per pound on steers was 82.11 cents a pound. The average price per head was \$894.48 a head. Twenty four steers sold in the Premium Sale. Britt Jeffrey's steer collected over \$3900 from the Premium Sale.

The floor price for hogs was 49.00 cents a pound paid by John Schumacher. The lamb floor bid was 75.00 cents paid by Billie's Jr. and Teen Shop and Sweetwater Livestock Auction. Sweetwater Livestock Auction also paid 57.50 cents for the floor on the cattle.

Large volume buyers at the sale included Farm Tractor and Service of Rotan, First National Bank of Rotan, Sweetwater Cotton Oil Mill, Sweetwater Livestock Auction, Billie's Jr. and Teen Shop, Pied Piper Mills, Rotan Insurance Agency, Nowlin Farm Supply and Big 3 Pork Producers. All contributors and buyers will be recognized in the paper at a later date. Thanks, Fisher County and surrounding counties for all the help and support.

Market Hogs  
Class 1, Feeder Pigs: 1. Kip Pease, 4-H, 2. Mark Yates, Rotan FFA, 3. Jackie Ragan, Rotan FFA, 4. John Pease, 4-H, 5. Keith Mullins, Rotan FFA, 6. & 7. Kip Pease, 8. Dale Cox, Rotan FFA, 9. Ray Mendoza, Rotan FFA, 10. Dale Cox.

Class 2, Lightweights: 1. Felix Carrillo, Rotan FFA, 2. Mitchell Whitefield, 4-H, 3. Brian Greenway, Rotan FFA, 4. Naomi Counts, Rotan FFA, 5. Keith Copeland, Rotan FFA, 6. Reggy Spencer, 4-H, 7. Bryan Weathersbee, Rotan FFA, 8. Alva West, Rotan FFA, 9. John Shipp, 4-H, 10. Terri Whitefield, 4-H.

Class 3, Middleweight: 1. Kip Pease, 4-H, 2. Damon Shipp, 4-H, 3. Robert Posey, Rotan FFA, 4. Alva West, Rotan FFA, 5. Robert Posey, Rotan FFA, 6. Lance Greenway, Rotan FFA, 7. Terry Kidd, Rotan FFA, 8. Robert Posey, Rotan FFA, 9. Christy Counts, 4-H, 10. Jackie Ragan, Rotan FFA.

Class 4, Light Heavyweight: 1. Kip Pease, 4-H, 2. Robert Posey, Rotan FFA, 3. Damon Shipp, 4-H, 4. Alva West, Rotan FFA, 5. Robert Posey, Rotan FFA, 6. Lance Greenway, Rotan FFA, 7. Terry Kidd, Rotan FFA, 8. Robert Posey, Rotan FFA, 9. Christy Counts, 4-H, 10. Jackie Ragan, Rotan FFA.

Class 5, Heavyweight: 1. Kip Pease, 4-H, 2. Damon Shipp, 4-H, 3. Robert Posey, Rotan FFA, 4. Alva West, Rotan FFA, 5. Robert Posey, Rotan FFA, 6. Lance Greenway, Rotan FFA, 7. Terry Kidd, Rotan FFA, 8. Robert Posey, Rotan FFA, 9. Christy Counts, 4-H, 10. Jackie Ragan, Rotan FFA.

Class 6, Light Heavyweight: 1. Kip Pease, 4-H, 2. Damon Shipp, 4-H, 3. Robert Posey, Rotan FFA, 4. Alva West, Rotan FFA, 5. Robert Posey, Rotan FFA, 6. Lance Greenway, Rotan FFA, 7. Terry Kidd, Rotan FFA, 8. Robert Posey, Rotan FFA, 9. Christy Counts, 4-H, 10. Jackie Ragan, Rotan FFA.

Class 7, Heavyweight: 1. Kip Pease, 4-H, 2. Damon Shipp, 4-H, 3. Robert Posey, Rotan FFA, 4. Alva West, Rotan FFA, 5. Robert Posey, Rotan FFA, 6. Lance Greenway, Rotan FFA, 7. Terry Kidd, Rotan FFA, 8. Robert Posey, Rotan FFA, 9. Christy Counts, 4-H, 10. Jackie Ragan, Rotan FFA.

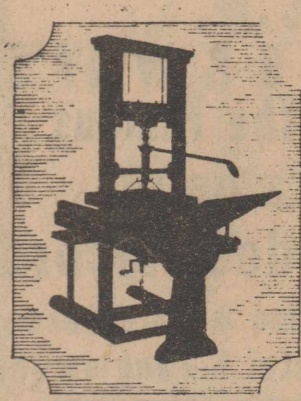

## Roby Star-Record

The Voice Of Fisher County Since 1907

# ROTAN ADVANCE

VOL. 70 NO. 48
FISHER COUNTY TEXAS THURSDAY, JANUARY 11, 1979
SINGLE COPY PRICE 20 CENTS
TWELVE PAGES

## Accidents Few Due To Storm

The year 1979 may go down as the year of the "big freeze" as Fisher County residents anxiously await the sunshine to melt the ice and snow that has hampered almost all travel, school opening and activity since the first of the year.

Many Fisher County law enforcement officials are amazed that there have not been any serious injuries or accidents attributed to the unusual weather. Police Chief Charles LeFever at Rotan

indicated that "we have only had one accident and one hit and run reported since the bad weather set in over a week ago". He indicated that he was sure there were a few minor accidents but only two have been reported to the police department.

LeFever said that J.E. Van Loon of 709 East Lee in Rotan reported that his 1962 Pontiac, parked in front of his home, was hit in the left front fender by another vehicle. Police arrested Edwin Jack Ca-

denhead Jr. and charged him with leaving the scene of an accident. He was driving a 1977 Chevrolet Camaro belonging to Robert Baker of Baytown, Texas.

The other accident is still under investigation and reports were incomplete at press time. Chief LeFever did say that the accident took place at the intersection of Garfield and Snyder Ave. at approximately 11:00 a.m. on January 6th and amounted to bent fenders

on both vehicles. Rotan City Secretary Kenneth Vann indicated last Tuesday morning that he felt the city was most fortunate in only having had two broken water lines

Continued to Page 7

## Ginning Will Pick Up After Freeze

The seven Fisher County gins recorded a combined total of 2,162 bales last week to give them a yearly total of 24,501 bales through last Tuesday morning.

The largest gin in total yearly production continues to be the Rotan Gin with 8,424 bales. Hobbs Gin has 4,754 bales; Farmers Gin in Rotan reported 3,589 bales; Farmers Union Gin at Roby has a total of 3,568; Terry Gin 1,620; Sylvester Gin 1,323; and Longworth Gin 1,223.

Some of the gins were closed a few days this past week because of the bad weather.

## Garden Club Meeting Set

The Roby Garden Club will meet Thursday, Jan. 18, at 9:30 a.m. at the Midwest Electric Coop. Hostesses will be Mrs. Max Carriker and Mrs. Earnest Hammer.

Mrs. Max Carriker will show slides of Hawaii that were taken while she was on a trip there this past summer.

## Registration For Spring Set At W.T.C.

Registration for the spring semester at Western Texas College will get underway at 1 p.m. on Monday, January 15.

Sophomore students will register from 1-5 p.m. on that date, with freshman registration set for 9 a.m.-12 noon on Tuesday, Jan. 16. A special registration for evening students is scheduled from 6:30-9 p.m. on Monday, Jan. 15.

Classes for day and evening students begin on Wednesday Jan. 17. Dormitories will open at 10 a.m. on Monday, Jan. 15.

## School Re-Hires Harkey

The members of the Rotan School Board approved the purchase of a new 53 passenger school bus and employed Super-

intendent Tom Harkey for the 1979-80 and 1980-81 school years at their monthly meeting last Monday night.

The board authorized Superintendent Harkey to order the new 53 passenger bus immediately with anticipation of delivery in November or December of 1979.

The Rotan School had previously ordered a new 48 passenger bus in February 1978 and received delivery on December 22, 1978.

In other action the board agreed to accept bids on installing lights at the tennis courts and discussed the recent water damage to the Rotan Primary building.

The Primary Building received substantial water damage from a broken water pipe during the Christmas holidays. School officials estimated approximately \$750.00 to \$1,000.00 in damages to f or tiles. According to Harkey, the school is covered under a \$250.00 deductible insurance policy.

The board discussed the make-up of the four missed school days and tentatively set up a make-up schedule providing there is no further loss of days this winter. Tentative plans are to hold school on March 2, Friday, which was a teacher work day, and to hold school on Friday, April 13, (Good Friday) and move school closing or the last day of school from May 29 to May 31st.

In final action the board employed Superintendent Tom Harkey for the 1979-80 and 1980-81 school years at the same base salary.

### Kim's Korner

By Kim Pease

THE ART OF GETTING ALONG

Sooner or later a man, if he is wise, discovers that life is a mixture of good days and bad, victory and defeat, give and take.

He learns that it doesn't pay to be a sensitive soul-that he should let some things go over his head like water off a duck's back.

He learns that he who loses his temper usually loses. He learns that all men have burnt toast for breakfast now and then, and that he shouldn't take the other fellow's grouch too seriously.

He learns that carrying a chip on his shoulder is the easiest way to get into a fight.

He learns that the quickest way to become unpopular is to carry tales and gossip about others.

He learns that most people are human and that it doesn't do any harm to smile and say "good morning", even if it is raining.

He learns that most of the other fellows are as ambitious as he is, that they have brains that are as good or better, and that hard work, and not cleverness, is the secret of success.

He learns that it doesn't matter so much who gets the credit so long as the business shows a profit.

He comes to realize that business could run along perfectly without him.

He learns to sympathize with the youngsters coming into the business, because he remembers how bewildered he was when he first started out.

He learns not to worry when he does not make a hit every time, because experience has shown if he always gives his best, his average will break pretty well.

He learns that no man ever got to first base alone and that it is only through cooperative effort that we move on to better things.

He learns that the fellows are not any harder to get along with in one place than another, and that "getting along" depends about 98 percent on himself.



THREE TIME WINNER: Larhea Smith, daughter of Mr. and Mrs. Alton Smith of Rotan, showed three champion lambs at the Fisher County Junior Livestock Show last Saturday.

## Roby Board Names Judge

The members of the Roby Independent School Board laid the groundwork for the April 7 trustee election by naming the election judge and clerks at their monthly meeting last Monday night.

According to Superintendent Jimmie Laurie, the board members appointed Rose Moore as the election judge and named Inez Neeves, Juanita Gama and Glenna Gene Moore as clerks. Marshal Bennett was named the absentee election judge and Parker Wetsel was named as chairman of the Trustee Election Committee. The members of the Trustee Election Committee are charged with the responsibility of seeking out members in the school district to have their names placed on the ballot.

Board members Leonard Mitchell, Joe DeLos-Santos and Roy Herron have terms expiring in April of 1979. Other board members include Gayle Morgeson, Lathum Burk,

John Matthies and Judy Mauldin.

The board will discuss principal and superintendent contracts at their meeting on February 12.

## Dwayne Lee Elected New R.F.D. President

The Rotan Fire Department elected officers for

## DPR Water Corp. Meeting

There will be a meeting of the members of DPR Water Supply Corporation on Tuesday, Jan. 16, at 7:00 p.m. at the Rotan Community Center.

The purpose of the meeting is to elect director and other business purposes. Members are urged to attend.

The board will discuss principal and superintendent contracts at their meeting on February 12.

The board will discuss principal and superintendent contracts at their meeting on February 12.

The board will discuss principal and superintendent contracts at their meeting on February 12.

The board will discuss principal and superintendent contracts at their meeting on February 12.

The board will discuss principal and superintendent contracts at their meeting on February 12.

The board will discuss principal and superintendent contracts at their meeting on February 12.

The board will discuss principal and superintendent contracts at their meeting on February 12.



## Words of Life

Johnny T. Robertson, Pastor  
First United Methodist Church  
Rotan, Texas

### LOOK STRAIGHT AHEAD

Recently a man gave his friend some Christian counsel saying, "You can't look back. If you get in your car and try to drive it by looking in the rearview mirror, you are going to have a wreck. So, after you receive Christ in your heart refuse to listen to Satan when he tries to haunt you with the misdeeds of your past."

A minister reminded me that Moses could have forever remembered his murder, but he did not. David could have been haunted by his adultery, but after forgiveness he looked forward rather than backward. Peter could have been haunted by his betrayal and been rendered ineffective as a great apostle. Paul could have let his former persecution of the Church keep him from growing, but he boldly declared, "but this is one thing I do, forgetting those things that are behind, (I) reach forth unto those things which are ahead." (Phil. 3:13).

God not only wants to work in your present and future but He wants to work in your past. This is what we call the forgiveness of sins and the healing of your memories. As Jeannie Riley said, "In our lives, God can do major surgery, cutting out the wasted past and sewing up our lives in such a way that at last even the scars are healed. Because of Calvary and Christ's Atonement, God is able to throw all our sin and wasted years into a bottomless lake, to remember no more. He even puts up a sign that reads, "No Fishing". Today let us stop driving forward by looking into the rearview mirror. It is today and forward that counts, not what happened yesterday or even years ago. Remember, "There is therefore now no condemnation to them which are in Christ" (Romans 8:1).

The Lord bless you today. I am interested to know how many of you read this devotional regularly. This is important information to help me determine if God would have me continue this ministry of *Words of Life*. If God has blessed you with this ministry please, send a postcard simply saying "I enjoy reading *Words of Life* each week". Please do not call me on the phone. I would like to have your postcard as a record. You need not have a return address on your card because I am not interested in creating a mailing list. Please take time to write. God bless you.

## Mrs. Bennet Hosted Club Christmas Party

Mrs. Hubert Bennet was hostess when the Center Home Demonstration Club met for their annual Christmas party and tree. The house was beautifully decorated throughout with arrangements, candles, ever green boughs, holly and tinsel. The tree was pretty with many handmade tree ornaments.

Mrs. J.T. Mahaffee directed a Christmas game adding to the merriment of the occasion.

After secret pal names were revealed and new names were drawn, gifts were exchanged from the tree.

Refreshments of punch, coffee, sandwiches, cookies and candies were served from a table laid with a red handmade Christmas cloth. Favors were handmade shell candle holders.

## Roby Firemen Supper Set For January 13th

The Roby Firemen and families will have a Hamburger Supper Saturday, January 13, at 7:00 p.m. at the Firehall. The firemen are still selling fire extinguishers, to buy one contact any Roby Fireman.

Those present for the occasion were Aurora Martinez, Mrs. J.T. Mahaffee, Mrs. Willard Burk, Mrs. Willie Newhouse, Mrs. Willie Lake, Mrs. James Cave, Mrs. Howard Noles, Mrs. Forrest Teftel, Mrs. Lynn Randolph, Mrs. Preston Campbell, Mrs. Joe Ballenger, Mrs. Lowell Thornburg, Mrs. Nina Cave, Mrs. Fred Waddell and the hostess Mrs. Bennet.

## 4-H Center To Host Weekend Workshop

The Texas 4-H Center near Brownwood will host a weekend workshop for 4-H clothing project leaders on February 3 and 4, 1979. The theme of the

### School Menu

January 15-19, 1979  
Roby

Monday: Chicken with Spaghetti, Green Beans, Salad, Fruit, hot Rolls, Butter, Milk.

Tuesday: Sloppy Joe on Bun, French Fries, Tomato and Lettuce Salad, Cake with White Icing, Milk.

Wednesday: Taco with Beef and Cheese, Cream Potatoes, Ranch Style Beans, Chocolate Chip Cookie, Milk, Bread.

Thursday: Corn Dog, Buttered Rice, Black eyed Peas, Peanut Butter Cookies, Milk, Bread.

Friday: Hamburger, Potato Chips, Lettuce, Tomato, Brownie, Milk.

\*\*\*

Rotan

Monday: Breakfast: Juice, Buttered Toast, Milk. Lunch: Rolled Turkey W/Gravy, Seasoned Green Beans, Whipped Potatoes, Orange Wedge, Hot Rolls, Butter, Chocolate Chip Cookies, Milk.

Tuesday: Breakfast: Fruit Cup, Cheese Toast, Milk. Lunch: Pizza with Meat and Cheese, Buttered Corn, Green Salad, Bread, Butter, Fruit Jello, Milk.

Wednesday: Breakfast: Juice, Peanut Butter on Bread, Milk. Lunch: Vegetable Beef Soup with Crackers, Grilled Cheese Sandwich, Celery-Carrot Sticks, Strawberry Cake, Milk.

Thursday: Breakfast: Juice, Pan Cake-Syrup, Milk. Lunch: Pinto Beans, Potato Salad, Buttered Corn, Onions Sliced, Cornbread, Butter, Fruit Jello, Milk.

Friday: Breakfast: Glazed Donut, Milk. Lunch: Hot Dogs with Meat Sauce, Pork & Beans, Cheese Wedge, French Fries with Catsup, Banana Pudding, Milk.

\*\*\*

weekend training is "A Carrousel of Ideas", and Fisher County Extension Agent John Schumacher invited all interested 4-H leaders or prospective 4-H leaders who want to sharpen their knowledge and skills in clothing to participate.

Instructors for the training sessions include Beverly Rhoades and Nancy Brown, Extension clothing specialists from College Station; George McArthur, 4-H and Youth Specialist, College Station; Teri Debolt and Nancy Justice, both of Abilene.

Activities planned include a fashion show and fabric trends for 1979, makeup application hints, and exercise demonstrations to help compliment the new clothing ideas for 1979.

For further information and/or registration de-

tails, interested persons may contact Mr. Schumacher at the Fisher County Extension Office located in Roby or phone 776-2171.

Educational programs

conducted by the Texas Agricultural Extension Service serve people of all ages regardless of socioeconomic levels, race, color, sex, religion, or national origin.

**Deaton**  
Insurance Agency  
776-2228  
Ed Deaton-Agent Roby, Texas

**We Service What We SELL In Rotan And Roby**  
If We Sell It We'll Service It  
During And After Warranty.  
We Carry A Complete Line **R.C.A.** Color And B & W TV'S Including The Famous **Selectavision** Cassette Video Recorder Full Line Home & Car Stereo Systems By Rotel & Tanglewood  
9:00 - 5:30 Mon. - Fri. 9:00 - 12:00 Sat.  
"WE SELL THE BEST AND SERVICE THE BEST" SINCE 1955  
**Snyder ELECTRONICS**  
411 E. HIGHWAY SNYDER, TEXAS

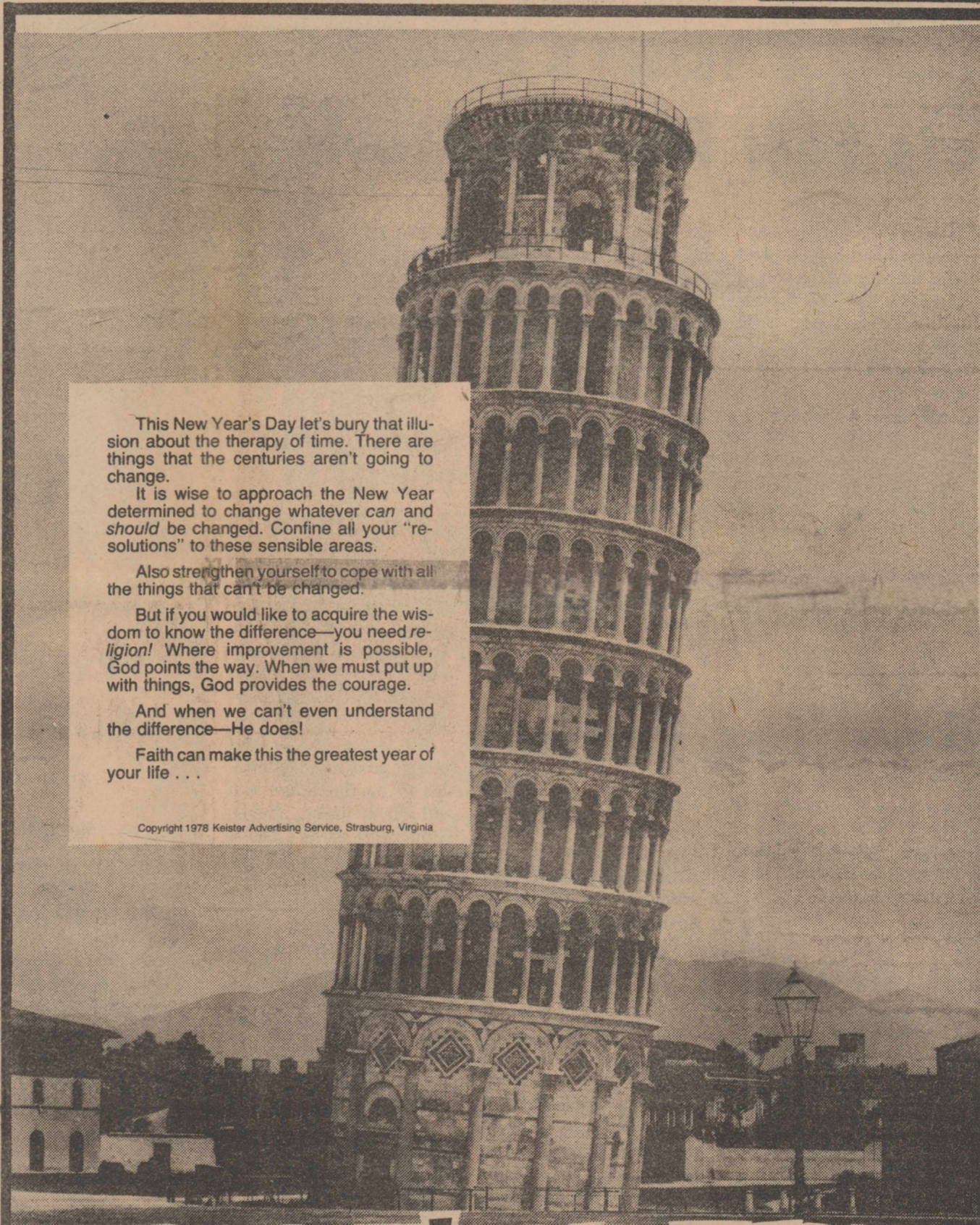

This New Year's Day let's bury that illusion about the therapy of time. There are things that the centuries aren't going to change.

It is wise to approach the New Year determined to change whatever can and should be changed. Confine all your "resolutions" to these sensible areas.

Also strengthen yourself to cope with all the things that can't be changed.

But if you would like to acquire the wisdom to know the difference—you need religion! Where improvement is possible, God points the way. When we must put up with things, God provides the courage.

And when we can't even understand the difference—He does!

Faith can make this the greatest year of your life . . .

Copyright 1978 Keister Advertising Service, Strasburg, Virginia

## More Than Time

This Church page is published in hope that more people will attend church. It is paid for by firms and individuals 100% interested in this county. Let them know that you appreciate them supporting this page. Each week we feature one supporter in hope that you will make a special effort to let your appreciation be known to this Church page supporter.

<b>American National Ins.</b> E.S. DeLeon	<b>Crestview Lodge</b> SERVICES			<b>Roby Insurance Agency</b> 776-2361 Roby
<b>Sweetwater Prod. Credit</b> 776-2311-Roby	<b>Crestview Lodge</b> 711 East 5th Rotan	<b>Bart Strayhorn</b> 735-2231 Rotan	<b>Roby Insurance Agency</b> 776-2361 Roby	<b>Fisher County Nursing Home</b> 735-3291 Rotan
<b>Central Lumber &amp; Supply</b> 776-2371 Roby	<b>Martinez Dairy</b> Rudy, Joe B. & Emilio Martinez Hobbs	<b>Landes Furniture</b> Loys Landes - Rotan Larry Landes	<b>Clinic Pharmacy</b> Cleburne Murdoch, R. PH. 735-2500	<b>Rotan Paint &amp; Body Shop</b> Rotan
<b>Dairy Queen</b> 735-2227 Rotan	<b>Rockwell Bros. Co.</b> LUMBERMEN	<b>Fisher County Farm Bureau</b> 215 W Snyder Rotan	<b>Farmers Union Co-Op Gin</b> Roby	<b>Weatherbee Funeral Home</b> 735-2255 Rotan

**Tuesday, Jan. 16, 1979**

**9 99¢**  
KING SIZE WALLET CREATIVE COLOR PORTRAITS FOR ONLY

Kodak paper. For a Good Look at the Times of Your Life.

GET 1 FREE WALLET WHEN YOU BUY 9 FOR 99¢

NO LIMIT

Extra Charge for GROUPS

WE USE KODAK PAPER

GET PICTURES MADE OF GRANDPA, GRANDMA, DAD, MOM AND ALL THE LITTLE ONES AT THESE SAME LOW PRICES!

ASK About Our FREE 8 x 10 OFFER

**SHUGART COLOR PHOTOS**  
Winn's  
The REAL variety store.  
110 West Snyder

THE VOICE OF FISHER COUNTY THE ROBY STAR-RECORD AND THE ROTAN ADVANCE  
Combined June 13, 1969  
"The Supreme Test of Good Journalism is the Measure of its Public Service."  
Walter Williams  
H.C. Shelton Publisher 1965-1965 E.H. Shelton Publisher 1965-1970  
KIM PEASE EDITOR & PUBLISHER JANECEY PEASE ASSOCIATE EDITOR  
Published Thursdays Except Last Thursday in The Year  
Any erroneous reflection upon the Character, Standing, or Reputation of any Person, Firm or Corporation which may appear in the columns of this newspaper will be gladly corrected upon due notice given to the publisher at the office at 114 Snyder Ave., Rotan, Texas. The publisher reserves the right to accept or reject any article or manuscript submitted for publication.  
SUBSCRIPTION RATES  
\$7.50 in Fisher, Jones, Stonewall, Kent, Nolan and Scott Counties.  
\$8.50 in Other Texas Counties  
\$9.50 in Continental United States  
\$18.50 Outside U.S., AFO and FPO Addresses  
Entered as second class matter at the Post Office in Rotan, Texas under the act of Congress of March 3, 1879. Second Class postage paid at Rotan, Texas 76646.



- H.L. Davis & Co.**  
Bill and Elaine Day  
Rotan
- Rotan Motor Co.**  
Ford and Mercury  
Rotan
- First National Bank Of Rotan**
- Roby Hydro Inc.**  
Bettie and Archie Rivers
- Rotan Insurance Agency**  
Joe Burk, Agent
- Roby Midwest Electric**  
776-2244 Roby
- Home Lumber Co.**  
Rotan
- Citizens State Bank**  
Roby
- Weatherbee Funeral Home**  
735-2255 Rotan
- Fisher County Nursing Home**  
735-3291  
Rotan
- Rotan Paint & Body Shop**  
Rotan
- Farmers Union Co-Op Gin**  
Roby

## O'Briant And Hodges Say Wedding Vows

Paula Grace O'Briant and Gregory Lynn Hodge, both of Arlington, were united in marriage Dec. 30, in Hillcrest Church of Christ, Arlington. Elmer L'Roy, minister performed the ceremony.

The bride is the daughter of Mr. and Mrs. Donnell J. Bourg of Arlington, and the late Marvin C. O'Briant. She is the granddaughter of Mr. and Mrs. Clarence O'Briant of Roby. The groom is the son of Mrs. Sarah Hodge of Arlington and Mr. J.M. Hodge of Arlington.

Maid of honor was Patricia Lyne O'Briant of Arlington. Matron of Honor was Mrs. Carolyn Hood of Abilene. Bridesmaid was Kay Lynn Bourg of Arlington. Flower girl was Sarah Hood of Abilene. Joe Hodge of Arlington was best man. The bride is a December

graduate of ACU with a B.S. Ed in Speech Therapy and a member of Kojikai Social Club. The bridegroom is a Electro-Machinist major at Rarrant County Jr. College at Ft. Worth. The couple is making their home in Arlington.

For Clogged SEWERS or DRAINS Call... **ROTO-ROOTER** SEWER DRAIN SERVICE

**Roto-Rooter Sewer & Drain Service**  
776-2346  
Jerry Branson  
Roby  
235-8508  
Bob Rister  
Sweetwater  
and septic tanks pumped



Your dependable Roto-Rooter serviceman has the proper equipment to pump tanks in the most sanitary way.

### Notice

The Bible Bowl of the Rotan United Methodist Church will resume their regular meetings Wednesday afternoon, Jan. 17, from 3:45 to 5:00 p.m.

\*\*\*

### Card of Thanks

I would like to express my appreciation to the Fisher County Hospital employees and Dr. Virgel Carandang for the fine care I received during my recent hospitalization.  
Mrs. Perry Hunsaker



Mrs. Gregory Hodge

### Card of Thanks

A special thank you to everyone for your prayers and concern, and the food and flowers sent during the time of our sorrow at the loss of our loved one. We appreciate everything you did to make our burden lighter.  
The family of Mrs. Claudie Mize

### Card of Thanks

To just say "thank you" is such a small reward for everything you have done for all of my friends and myself. You will never realize how much each of your visits, each of your cards, each call and each prayer helped to strengthen our morale. Even though many of you don't know me very well, I hope you will accept my humble "thank you."  
Anita Kaye Dunlap, Senior, McCaulley

*I'm an Independent Insurance Agent. If you need auto, home, business or life insurance, I'll look over policies from a number of strong, reliable companies and select the best for you. The best coverage, the best price.*



I don't work for a company. I work for you.



**Rotan Insurance Agency**  
Joe D. Burk  
735-2571  
Rotan

## SWEETWATER SAVINGS

### HIGH YIELD MONEY MARKET CERTIFICATE

6 MONTH CERTIFICATE \$10,000. MINIMUM

ANNUAL RATE

**9.69%**

\*ANNUAL YIELD

**10.17%**

This Rate is Effective for Accounts Opened January 11, Through January 17, 1979



ANNUAL RATE		ANNUAL YIELD*
8.00%	8 Year Cert - \$1,000 min.	8.33%
7.75%	6 Year Cert - \$1,000 min.	8.06%
7.50%	4 Year Cert - \$1,000 min.	7.79%
6.75%	30 Mo. Cert - \$1,000 min.	6.98%
6.50%	1 Year Cert - \$1,000 min.	6.72%
5.75%	90 Day Cert - \$1,000 min.	5.92%
5.25%	Passbook - \$5 minimum	5.39%

\*based on daily compounding of earnings for 12 months  
A substantial interest penalty is required for early withdrawal of certificate account.

**SWEETWATER SAVINGS ASSOCIATION**  
SWEETWATER ROTAN ROSCOE HAMLIN COLORADO CITY

January

**CLEARANCE SALE**

Sale Begins At 9:00 A.M.

Wednesday, January 10 - Saturday January 13.

SPORT COATS AND SUITS

1/2 Price



- Haggard - Dress

Pants

2 For Price of 1 Plus \$2.00



LADIES PANT SUITS

50% Off

GIRLS PANTS & BLOUSES

1/2 Price

Boys - One Large Group Sport Shirts 1/2 PRICE

Ladies SHOES 1/2 Price

Buster Brown AND Health Tex 1/3 OFF

Sport Shirts Long & Short Sleeve 1/3 OFF

Many Other Specials Throughout

Baby Clothes 50% Off Reg. Price

Our Store

MATERIAL 50% Off

**H.L. DAVIS & CO.**

"The Friendly Store"

735-2591

Rotan, Texas

## The Hammers Placed Third In The ACHS Tourney

The Hammers traveled to Baird, Dec. 19 and lost their second district game. Sporing for the Hammers were F. Acorn 24, D. Posey 11, B. Weathersbee 6, K. Mullins 4, G. Hayes 3, M. Morrow, A. Houston, D. Thornton all had 2, with B. Hale getting 1. The Hammers district record is now 0-2.

On December 21, the Hammers played the first game in the Abilene Christian High School tournament against Clyde. Rotan defeated Clyde 63-58, scorers were F. Acorn 26, D. Posey 10, B. Weathersbee 7, D. Thornton and G. Hayes 6, and

A. Houston and M. Morrow had 4. The game in the second round was

### Noles Drug Took Part In The Coffee Day

Noles Drug Store in Roby, owned and operated by Mr. and Mrs. Dan Swaffar, took part in the West Texas Rehabilitation "Coffee Day" activities last week and donated the proceeds from the sale of fountain merchandise to the Rehabilitation Center. The Roby store donated \$31.00 in cash to the center.

played against the host ACHS team, they were large and beat Rotan, 102-46. The Hammer scorers were B. Weathersbee 11, F. Acorn 8, M. Morrow, D. Thornton, and G. Hayes 6, B. Hale 4, and D. Posey and J. Medrano 2.

In the game for third place Rotan faced Roby. The Hammers played sound basketball and defeated Roby 54-38. Scoring for the Hammers were F. Acorn 14, G. Hayes 10, D. Posey 9, D. Thornton 8,

M. Morrow and K. Mullins 4, J. Medrano 3, and B. Hale 2.

These games were played before the Christmas holidays and games since then have been cancelled,

Jim Ned and Clyde. The Hammers are scheduled to travel to Roscoe on January 9 for their third district game and return home Friday January 12 against Hamlin.



Over 50 Selections Of Shoes

To Choose From

Sweetwater Sports Center

200 E. Broadway

235-8536

235-8437

Sweetwater, Texas



### Weather

From the Record of FRED BYERLY  
Rotan Weather Observer

Jan.79	Prec.	Hi	Lo
Tue.7		27	5
Wed.3		38	15
Thur.4		42	25
Fri.5	Mist	30	20
Sat.6	.02	25	19
Sun.7		27	23
Mon.8		33	12
Total	.02		
Precipitation to date:			
1978			.00
1979			.02

### WANTED

TV Viewers Sunday  
11:00 a.m.-7:00 p.m.  
Channel 2  
First Baptist Church  
Rotan

### Hustlin' Round Hobbs

By Mrs. Jimmy Walker

Well the weather is still the main topic of conversation, and it really has been bad, hasn't it? Everyone is ready for this ice to melt and maybe rain or something, but so far doesn't look like its going to melt very much with the temperature down as low as it is.

Mr. and Mrs. Howard Looney from Tampa, Florida, returned home on Friday and I bet they were glad to leave all this ice and snow behind them. They had been staying with Barbara's parents, Mr. and Mrs. J.C. Cave.

We are very sorry to hear that Mrs. Lucy Kincaid is in the Fisher County Hospital. She fell on Monday at their home and has a cracked pelvic bone. We do hope to hear that she will soon be feeling much better.

Mr. and Mrs. Jimmy Hardin and family returned to Corpus Christi Tuesday, and had a pretty good trip considering the weather was so bad. They have been staying with Mrs. Bea Hardin. Bea has been feeling real bad all week, but was feeling a little better when I talked to her Monday.

Glenn Phillips from Post visited with Mrs. Opal Phillips for a short while on Monday.

We were sorry to hear that Eddie Williams is back in the Fisher County Hospital, and we hope that he will soon begin to feel better.

The J.W. Etheredges went to the Fisher County Stock Show Saturday and Todd had the 1st place finewool lightweight lamb. Walter Cave, son of Mr. and Mrs. Walt Cave also placed with his lamb, and Jeff Anderle, son of Mr. and Mrs. Orville Anderle also placed with his lamb. Jeff Anderle also won the Showmanship trophy. David Etheredge also showed and placed in the lamb show. All four of these boys sold one of their lambs in the Premium Show. All of the boys were under the supervision of Gary Finley, Ag advisor.

Mr. and Mrs. Jimmy Walker and Melody and Adriana Underhill went to Midland early Friday morning, and Melody flew to Dallas while Adriana flew to Houston. It was a miserable trip as the roads were so bad and at night, or early in the morning, it was nearly impossible to see those patches of ice. The weather at Dallas was terrible when Melody called back, but Monday they decided to start back to Texas Tech. They made it just fine and came here about 3:00, ate supper here and then on to Lubbock. They really had good roads going back so Melody said, and we are glad they made it safely. They had 3 cars so decided to all go together. Visiting here were Linda Isbell, Melody's room mate, from DeSoto, Ron Rice and Mike Marchant from Richardson. This was Melody's first plane trip and although it was so overcast when they left Midland, she really enjoyed it and her visit to Richardson and DeSoto.

Well this is short this week, but everyone has been staying home and trying not to fall down on this ice. See you next Thursday after it thaws out, I hope.

## AUCTION ESTATE FARM SALE

10.00 A.M.  
TUESDAY  
JANUARY 23, 1979

LOCATION: 2 MILES SOUTH,  
1 1/2 MILES WEST OF  
ROTAN, TEXAS

WATCH FOR SIGNS AT LOCATION

- 1-Case 2470 Tractor 4-wheel drive
- 1-Case 1170 Tractor 2-wheel drive
- 1-J.D. 4020 Tractor 2-wheel drive
- 1-See Tee 8 row folding tool bar
- 1-J.D. 8 row folding Cultivator (rear mount)
- 1-J.D. 8 row Cultivator (front mount)
- 1-J.D. 6 row Cultivator
- 1-Case 8 row folding tool bar
- 1-J.D. 10 row Rotary Hoe
- 1-J.D. 6 row Rotary Hoe
- 1-J.D. 16' one-way disc plow
- 1-M. Breaking plow
- 1-J.D. Tandem disc (14')
- 2-Olsen dirt hauling scrapers (12 ft.)
- 1-J.D. Cultivator w/cylinder
- 1-J.D. Double Tool Bar (3 beam)
- 1-M. 2 row planter double bar w/4 row page wheels
- 1-J.D. 5 row lister
- 1-Big Ox Chisel plow
- 2-J.D. 2 row tool bars
- 1-J.D. Stalk Shredder (66" wide)
- 1-Series Whirlwind terracing plow
- 1-Spray Rig (3 point w/ 300 gal. tank)
- 12-J.D. Planters (12 row)
- 1-J.D. Grain Drill (14 ft.)
- 1-J.D. Cotton Stripper (self-propelled)
- 1972-2470 Case-D, 4 sets Hyd. Q Hitch
- 1970-1170 Case-D, 2 sets Hyd.
- 1969-4020 J.D.-8, 2 sets Hyd.
- 1-8 row J.D. Cultivator (4 cylinder D.G.W.)
- 1-J.D. #18 Planters (4x7 folding D.G.W.)
- 4-J.D. #18 Planter Units
- 1-J.D. #300 Grain Drill (new)
- 1-J.D. Factory Made RAT Cultivator (400 ft.)
- 1-J.D. Factory Made RAT Cultivator (400 ft.)
- 1-J.D. #8500 One-way (23 Disc)
- 1-J.D. Tandem Disc (8 W. Model)
- 2-Big Beaver Land Planes (12 ft.)
- 1-J.D. Factory Tandem Axel #227 Grain Trailer (14')
- 1-J.D. #227 Shredder (3 point)
- 1-Big Ox Industrial Blade (8 ft.)
- 2-Case Tool Bars
- 1-Big Ox Shank Dual G.W.
- 1-Moble Stubble Mutch (18 ft.)
- 2-Whirlwind Terracers (1 for parts)
- 1-300 Gal. Polly Tank w/Boom Complete
- 1-300 Gal. Polly Tank (new)
- 1-3 point hydraulic Crane
- 1-Diesel Tank & pump (120 Gal.)
- 1-12 row Sandfighter
- 1-15 row Sandfighter
- 1-#314 Braking Plow
- 1-500 Gal. Nurse tank & pump
- 3-J.D. Hydraulic Cylinders
- 5-8x24 J.D. Trailers (all metal)
- 7-Cotton Trailers (2 long 8' wide)
- 2-Steel Grain Seed Trailers
- 1-Flat Bed Trailer & Water tank
- 2-J.D. Grain Trailers
- 3-J.D. Trailer Chassis

- 1-3' lift
- 1-4" Shop Wipe
- 1-3" Shop Wipe
- 1-Lot of 24 tool Bars
- 1-180 Welder
- 1-Meights & rods
- Set of 3/4" Sockets
- 1-Air Impact Wrench (1/2")
- 1-Lot New Busters
- 1-Lot Used Busters & Sweeps
- 1-Steel Tool Boxes
- 1-Large Tool Chest
- 1-Diesel Hand Pump
- 1-Angle Head Grinder
- 1-Drill Press
- 1-3/8hp Bench Grinder
- 1-J.D. Battery Charger
- 1-Lot Shanks & Clamps
- 1-J.D. Front weight box
- 1-Large Lot Front & Wheel Weights
- 3-Sets of 18, 4x34 Duals
- 1-Set 18, 4x38 Duals
- 1-Lot Hi-Line Poles
- 1-Diesel Hand Pump
- 1-Lot 2" Galvanized Pipe
- 1-Low Boy Implement Trailer
- 1-7hp Hi-Press Sprayer (portable)
- 1-30 Gal. Air Tank
- 1-15hp Air Compressor
- 1-Air Cutter Torch & Gauges
- 1-House Jack
- 1-Lot Cultivator Gage Wheels
- 1-Front Dual Tractor Tires
- 1-Lot Front Float Wheels
- 1-20 Gal Butane Bottle
- 1-Heater (new)
- 1-Lot Taps (for Grain Trucks)
- 1-4" Electric Drill
- 1-3/8" Electric Drill
- 1-16' Alm Ladder
- 1-Lot Chains & Bombers
- 1-Lot Scoops, Shovels, & Hoes
- 1-25 Ga. Transmission Oil
- 1-Large Lot Hand Tools
- 1-Lot Shop Equipment
- 170-Bags Cotton Seed
- 37-Bags Cotton Seed
- 2-Bulk Bins Cotton Seed

TERMS: Payment for purchases must be made by CASH, CASHIER'S CHECK, PERSONAL or COMPANY CHECK accompanied by BANK LETTER OF CREDIT for this particular sale.  
ALL CHECKS MADE PAYABLE TO: BUTLER & FAULK AUCTIONEERS

THE OWNER MRS. CHESTER SHICK WILL SELL AT PUBLIC AUCTION ALL FARM EQUIPMENT, SHOP EQUIPMENT, ETC.

**Butler & Faulks Auctioneers**

TRAVIS BUTLER (806) 763-4919 JACK FAULK (806) 763-4919  
P.O. BOX 5701 P.O. BOX 5701  
LUBBOCK, TX 79417 LUBBOCK, TX 79417

## IMPORTANT ANNOUNCEMENT

From

## The First National Bank of Rotan



**WASHINGTON**



**LINCOLN**

They New Knew The Value Of A Dollar .....

But You Don't Need To Be President To Take Advantage Of This Investment Opportunity.

The First National Bank Is Now Offering  
**MONEY MARKET CERTIFICATES OF DEPOSIT**

Come In This Week And Let Us Discuss The Advantages Of These High Interest Investment Opportunities.

**The First National Bank of Rotan**



**COMMITTED DEDICATION**



BECAUSE WE CARE....

It is our deep commitment to offer the finest in traditional services and burial arrangements. We are here to provide serene surroundings and considerate counseling... in times of sorrow.

**WEATHERSBEÉ FUNERAL HOME**

Rotan, Texas



Mrs. Raymond Weathersbee

## Sparks and Weathersbee United In Marriage

Carmen Leigh Sparks and Raymond Wade Weathersbee were united in marriage January 4, in the First Baptist Church of Rotan. Charles Lindley, minister of the Rotan Church of Christ, officiated.

The bride is the daughter of Mr. and Mrs. Jimmy D. Counts of Rotan and Laurence W. Sparks of Rotan.

The bridegroom is the son of Mr. and Mrs. J.D. Weathersbee of Rotan.

The bride, given in marriage by Mr. Jimmy Counts, wore a gown of candlelight Qiana. Peau D'Ance lace accented the sweetheart neckline, sleeves and train. Her veil of Peau D'Ance lace was chapel length. She carried a cascade of white roses on a Bible.

Maid of honor was Miss Patti Williams of Lubbock. Bridesmaids were Miss Debbie Smith of Lubbock, Miss Myra Adams of San Angelo and Miss Carol Byrd of San Angelo. Their gowns were full length cinnamon velveteen and ivory lace caplets. They carried colonial bouquets of pom mums and brial wreath.

Miss Lucy Stinson of Rotan was flower girl. She wore a full length cinnamon velveteen dress with matching caplet.

Best man was Alan Weathersbee of Rotan, brother of the groom. Groomsmen were Brian Cave of Canyon, Reid Cave of Canyon and Burt Weathersbee of Austin, cousins of the groom.

Wesley Counts of Rotan, brother of the bride, and Byron Weathersbee of Rotan, cousin of the groom, seated guests.

Mr. Reggie Stinson, Jr. of Rotan was candlelighter.

The groom's attendants and the ushers wore candlelight and brown tuxedos with ivory shirts.

Organist was Mrs. Stanley Nowlin of Rotan. Soloists was Miss Patti Weathersbee of Rotan, sister of the groom.

The reception was hosted by the couples parents and Mrs. Reggie Stinson

in the Fellowship Hall of the Church. Serving at the bride's table were Miss Patricia Posey of Abilene and Miss Tammi Sparks of Lubbock. Cindy Weathersbee and Pam Weathersbee of Rotan, sisters of the groom, served at the groom's table.

The rehearsal dinner was hosted by the groom's parents at the Trail's End Restaurant in Rotan.

Carmen is a graduate of Rotan High School and attended West Texas State University in Canyon.

Raymond is a graduate of Rotan High School and also attended West Texas State University in Canyon.

After a wedding trip to Ruidoso, the couple will make their home in Canyon and continue their studies.

## Leisure Lodge Report

By Ima Berry

Not much news from Leisure Lodge this week. We sure will be happy when the ice and snow melts. We have had very few visitors and none from out of town. I believe Sally Etheredge did brave the ice to come see the Tom Simmonses.

I want to apologize to the Anna Jenkins Class of First Methodist Church. I mistakenly thanked another class for the

beautiful light fixture, also the lovely Christmas napkins and napkin rings they made. So sorry I made this mistake. Please accept our apologies to the Anna Jenkins Class.

Bertha Davis is still in the hospital but improved. Jimmie Brewer is also in Fisher County Hospital hope she will soon be home again. Guess this is about all our news for this week. See you next week.

## Letter

Dear Parents,

Kindergarten classes will begin on Monday morning the 15th of January at 8:10. If you have not registered your child you may do this on the 15th. To register your child, bring his or her immunization records and birth certificate.

Children who live in town and will not be riding a bus will need to be picked up by 2:40 in the afternoons. The buses will

run at 3:30 for children who live out of town.

The cost of meals for the lunchroom is 50 cents per day and can be paid weekly, monthly, or by the day.

Supplies this year are: 1 bottle of glue or paste, 1 box #8 size crayons, 1 box of kleenex, pencils.

We are looking forward to seeing your child on Monday the 15th of January.

Sincerely,  
Miss Jemmye Laurie



**GET OUR DOLLAR-SAVING DEAL ON A DISK OR CHISEL PLOW BEFORE JAN. 31...**

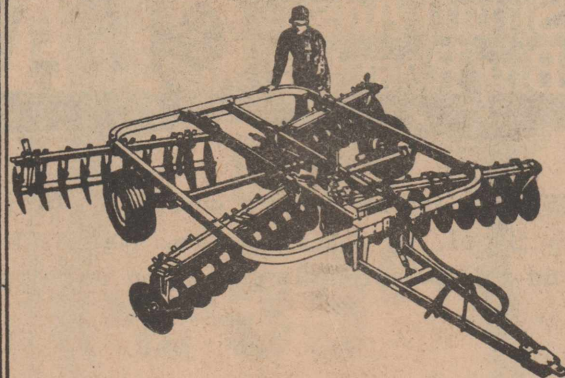

**PLUS \$75 TO \$900 MORE IN JOHN DEERE DOLLAR PURCHASING POWER**

We'll give you our best deal, top trade-in value and more if you'll order any John Deere Disk or Chisel Plow listed below before the end of January. Your added bonus is from \$75 to \$900 in John Deere money you can exchange for goods or services at our store. Don't miss this valuable offer... stop in soon and ask about this program.

**BUYER BONUS IN JOHN DEERE DOLLARS FOR ORDERS SIGNED THROUGH**

EQUIPMENT	JAN. 31, 1979
<b>DISKS:</b>	
100 Integral	\$75
110 and 111	\$125
210	\$200
310, 34", and 1630	\$275
220, 230, 350, 440, and 1640	\$350
330, 331, and 360"	\$500
370	\$900

CHISEL PLOWS:	
1608M Integral; 1608R Drawn Rigid;	
1610 Integral Rigid; 1610 Drawn Rigid (11-foot); 1611R Drawn Rigid	\$100
1620 Drawn Flexible; 1623 Drawn Flexible (23- to 27-foot)	\$200
1610 Drawn Flexible (23-foot); 1610 Drawn Rigid Folding (19-foot);	
1623 Drawn Flexible (29- to 41-foot)	\$300
1610 Drawn Flexible (29- to 37-foot)	\$400
1650 Folding	\$900

This offer is subject to equipment availability



**Farm Tractor & Service Inc.**  
735-2462 Rotan, Texas

## Grandparents' Corner

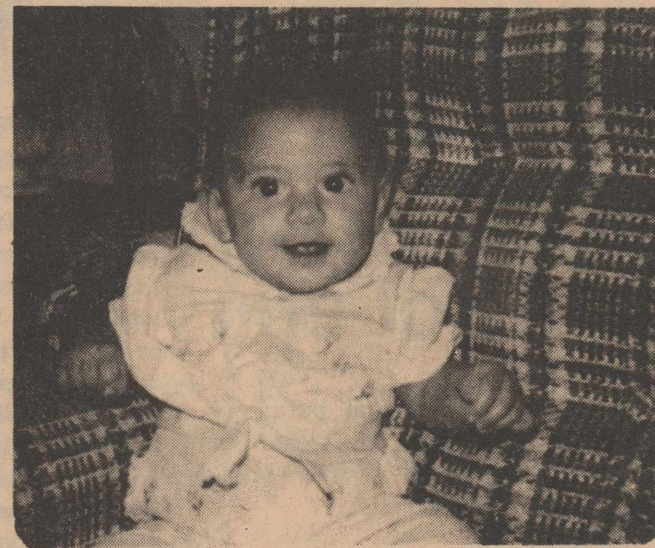

April Michelle Martin, age 6 months, is the daughter of Mr. and Mrs. Michael Martin of Midland. Grandparents are Mr. and Mrs. Clarence Wright and Mr. and Mrs. Anson B. Martin, Camp Springs community. Great-grandparents are Mr. and Mrs. Albert Jones, Snyder, Mrs. Frankie Russell, Lovington, N.M., Mr. and Mrs. W. Carl Martin, Rotan, and Mrs. J.V. Baugh, Fort Worth. Great-great-grandmother is Mrs. Beatrice Emison of Lovington, N.M.

## Cold Fighting

Prices Good  
Jan. 10-13, 1979

# Sale

At Noles Drug In Roby



Bayer  
**Aspirin**

100 Ct. Bottle  
Reg. \$1.79

Now \$1.44

**Maalox**

12 Oz. Size

Reg. \$1.75

Now \$1.44



**20% Off**  
On

\* Humidifiers

\* Blankets

\* Men's Flannel Shirts

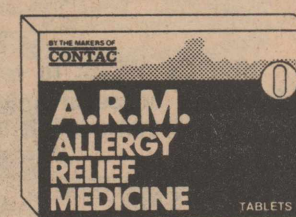

**A.R.M.**

20 Tablets

Reg. \$1.79

Now \$1.44

Get to the NERVE of sore throat pain.

7 Oz. Size  
Reg. \$1.88

Now \$1.49



**Contac**

20 Capsules

Reg. \$2.69

Now \$2.15



**Emetrol**

3 Oz. Size

Reg. \$2.15

Now \$1.79

**Mylanta**

12 Oz. Size

Reg. \$2.50

Now \$1.99

**Listerine**

18 Oz. Size

Reg. \$1.79

Now \$1.49

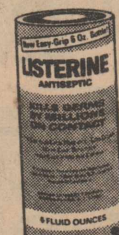

**Neo-Synephrine**

1/2% Adult Drops or Spray

Reg. \$1.79  
Now \$1.49

**Perepectolin**

Reg. \$3.45

Now \$2.79

## Noles Drug

Diane Swaffar  
Pharmacist

Dan Swaffar  
Manager

776-2431

Roby Texas

Nights

776-2485

THE BEST THINGS IN LIFE AREN'T FREE!



Tim Riggan  
735-2822  
It pays to compare  
Member of the COOP family



If something happened to you, could your family still afford them?



**Roby Flower, Fabric & Gift Shop**

ROBY  
776-2292

NIGHT  
776-2613

# County Farmers And Ranchers Get \$34 Million In Payments

Fisher County farmers and ranchers received \$34,006,000 in marketings and government payments

## Friends Show Steer In Memory Of Britt

By J.T. Smith  
Farm Editor  
Abilene Reporter-News

Association put some in the hat. The Fisher County Sheriff Posse provided funds.

When Britt Jeffrey, 16, died in the Dec. 8 collision of the McCaulley High School bus, it didn't mean that he or his Fisher County 4-H project work would be forgotten.

Had there been no accident that fatal and bitter cold Friday, Britt would have been showing a steer along with his friends less than a month later at the Fisher County Livestock Show Saturday.

His friends and fellow 4-H'ers groomed and showed the young steer in honor and memory of the youth.

It only weighed 966 pounds and naturally was beaten by heavier steers. But it still earned eighth place in the exotic lightweight steer competition.

The steer and the family of Britt Jeffrey were the big winners in the afternoon sale, however, as Fisher County folks showed what they think of their friends--and the warm and tearful atmosphere at the sale was almost enough to melt the thick ice outside the barn.

The steer originally sold for \$1.60 per pound. But then a friend in the crowd pledged an additional \$100. Then another tacked on \$200. Then another and still another. And, so it went.

The Fisher County 4-H Club, of which Britt was a part, gave \$150 which represented its entire proceeds from the club's successful chili lunch that had also helped fight the cold.

The Future Farmers of America then gave additional money on the steer. Fisher County Young Farmers contributed. The Fisher County Livestock

The bottom line was that at the end of the auction, the "lightweight" steer had brought \$3,900 to help the family of Britt Jeffrey. Britt's sister, Tami, 15, remains in Methodist Hospital at Lubbock. Parents are Mr. and Mrs. Jackie Jeffrey of McCaulley.

It turned out not to be such a cold day here after all. It was one of the warmest places in Texas Saturday--typical of Fisher County folks.

## Hospital News

Admissions to Fisher County Hospital January 2-9, 1979.

Lois Terry, Wendell McWhirter, Charlotte Hall and Beatrice Hawkins, Roby; Donald McQueen, Dovie Glenn, Verna Mae Pittman, Irene Rushing, Clyde South, Eddie Williams, Victoria Martinez, Elizabeth Bigham, Bertha Wallace, Sam Hamm, Connie McQueen, Ernest Roberts, Judy Doyle, Eugene Gladson, Jimmie Brewer, Lucy Kincaid, Edna Aaron, Janie Huerta, Rotan; Maria Reyna, Joe Anna R. Sanchez, Snyder; Willie Newhouse, Earnest Webb, McCaulley.

## JOIN OUR SERVICES

Sunday  
11:00 a.m.-7:00 p.m.  
Channel 2  
First Baptist Church

during 1977, the Texas Department of Agriculture has announced.

The total included \$23,333,000 in cash receipts from all crops and \$9,991,000 from livestock and livestock products. Government payments made up \$682,000 of the total.

Across the state, agriculture added \$7.1 billion to the economy last year, Texas Crop and Livestock Reporting Service surveys

showed, with receipts from all crops almost balancing those from livestock and livestock products. Livestock receipts totaled \$3.5 billion, followed by \$3.3 billion for crop receipts. Government payments made up \$206 million of the total, including over \$120 million through drought and flood assistance programs.

"With improved livestock prices this year,

particularly cattle, we are optimistic that 1978 cash receipts will be higher," commented Agriculture Commissioner Reagan V. Brown. "These figures only tell half of the story, however. In any discussion including agricultural statistics, the true picture is only presented when you

can balance the cash receipts against the actual production costs. During last year, unfortunately, those production costs outstripped most of the profit margin for many farmers and ranchers.

Texas maintained its third place national ranking in cash receipts,

despite problems throughout the year. Other first place rankings included: number of cattle and calves, 14.5 million head; Upland cotton production, 5.5 million bales; wool production, 21 million pounds; mohair production, 8 million pounds; number of farms and

ranches, 197,000; and farm and ranch land, 139.8 million acres.

The state ranked second in the production of grain sorghum, grapefruit, cantaloupes, carrots, rice, green peppers, cabbage, onion, American-pima cotton, pecans, honeydew melons and cucumbers.

## AUCTION

FRIDAY JANUARY 19, 1979 10:30 A.M.  
Justin M. & A.A. "Aaron" Morrow  
Rotan, Texas

Located 1/2 mile west of Rotan to Rodeo Grounds then 1/2 mile south.

John Deere "4230" Diesel Tractor W/W.F. (A-1 Condition); Case "970" Diesel Tractor W/Cab, air, heater, power shift, & W.F. (low Hrs.); M Farmall W/w.f.-Gasoline Tractor W/Double tool bar planter, cultivator and 3 row front mount bedder; John Deere 282 stripper and basket; 9 shank double tool bar chisel plow; (4) double tool bars; Krause 14 ft. wheel type tandem disc; Noble 14 ft. harrow for tandem disc; V7-Big Ox chisel plow; John Deere Model 400 6 row 3 pt. Rotary Hoe; (2) John Deere 800 series picker wheel planters; (2) John Deere 2 row front mount cultivators; I.H.C. 504 front mount cultivator rigged for 970 Case tractor; 12 row 3 pt. Sand Fighter; 9 row drag type Sand Fighter; 12 row fold-up spray boom; 4 row spray rig for treflan; 3 pt. rear-end blade; John Deere 6 ft. 3 pt. Shredder; (1) set of border disc; (1) set of 18.4x34" duals; 3 row 3 pt. Rotary Hoe; John Deere 6 ft. 3 pt. Tandem Disc; (4) John Deere cultivator extensions; Big Beaver 3 pt. rear-end lift; (2) 3 Bt. drag moldboards; 8 ft. dirt mover; 3 Pr. Guage Wheels; Whirlwind Terracer; (2) 150 Gal. Fiberglass spray tanks; 550 Gal. Overhead fule tank; 125 Gal. Re-Fueling Tank W/Pump; Approx. 200 sacks of de-linted cotton seed (Lankard #611 & Tomcot #37); (2) two compressor. Plus new and used sweeps, foot pieces, pipe, wagon wheels, cultivator wheels, horse-drawn implements, blacksmith forged blower, drill press, post vise, and a lot of other farm related items too numerous to list.

COL. TEX HERRING

(Lic. #TXS-010-0258) PH. 915-583-2244

P. O. BOX 55, Lawn, Tex. 79530

## What makes a good farmer?

*It starts with pride. Pride in himself and in the way he farms. He knows he can expect a season full of long hours and hard work. But he's up to the challenge. In fact, he wouldn't have it any other way.*

*A good farmer is a good neighbor, too. Involved in his community and committed to the land. He's a family man. Passing knowledge on to his children so they'll be ready when it's their turn to farm.*

*A good farmer runs a tight operation. But his eyes are always open; looking for new ideas and tools that can make his business a little more efficient; a little more productive.*

*He listens hard when other people talk farming. But mainly he takes a long look at his own program and decides things for himself. Throwing out what didn't work and sticking with the things that did. Upgrading his system until his goals are reached and then upgrading some more.*

*He's hard to please, but he's fair. A good farmer, in short, is one of America's greatest natural resources.*

Presented To Our Customers And Friends  
In Agriculture By

John Gray  
Gray Fuel & Chemical

Wishing You The Best In 1979

Small Ads...  
Big Results!

# CLASSIFIED ADS!

CLASSIFIED ADVERTISING cost is 10¢ per word, \$2.00 minimum. Card of Thanks are \$5.00 minimum to be placed in 2 col. by 2 inch space. Name, not phone number, must be given on all charge classified ads and full payment is due upon receipt of publication proof.

NOTICE: Want to rent furnished house or apartment. Call 735-2407, R.W. Beatty. 48-2tp

FOR SALE: Triticale seed. Guy Kemp, 776-2423 Roby. 35-tfc

LOST: Large black dog with white chest and brown feet, Lab-Collie mix, name Roach, reward for return, Call 735-3463 or 735-3510. 48-1tp

NOTICE  
HUNTERS & TRAP-  
PERS HAVE BIG DE-  
MAND FOR ALL  
TYPES OF FURS  
H & H Fur Co. Buyer  
will be in Rotan every  
Friday in December &  
January From 10 Till  
10:30 A.M. at Trails  
End Restaurant. Also,  
from 9:15 to 9:45 on  
Fridays behind Phillip  
66 Truck Stop in  
Roby.  
Your buyer is VER-  
NON HAYDEN:  
Phone 817-559-5720.  
"All Bobcats must be  
tagged by Game Warden  
before they can be  
sold"  
Same Time & Place  
will buy Coyotes and  
Cats on Nov. 24.  
H & H Fur Company  
7 miles south of  
Breckenridge on  
Highway 183 Route #1  
Box 60 76024

FOR SALE: Maytag gas range, real clean, cooks good, call 735-2231 or, after 5:00 735-3210. 48-1tc

NOTICE: Will do Fiberglass tank and boat repair, call Ivin Martin 776-2723 or 735-3401. 13-tfc

WANTED: Your Butane and Propane Business. Call 735-3378. Ned's Fuel Service Rotan. 17-tfc

HAND MADE GIFTS:  
Vera's Gift Shop. Open 9 to 11 a.m. and 1 to 5 p.m. 908 E 8th St., Rotan 49-tfc

CALICO COTTAGE:  
Custom sewing, fabrics, notions, patterns, also buttonholes and alterations. 2005 26th Street, Snyder, Texas. Open 9:00 to 5:30, except Sunday. 39-tfc

MATTRESSES: New and renovated. Choice color, firmness and size. Save on renovating. Guaranteed. Made by Western Mattress Co. Call Mrs. Turnbow, 735 2313, Rotan. In Roby call 776-9207. Leave Name. 35-tfc

FOR SALE: John Deere tandem 11 ft., \$800, James Nettleton, 735-2887 45-tfc

WANTED: Bus drivers, to drive Rotan School buses. Call Neil Wright at Rotan High School for more information. 44-tfc

FOR SALE: The Roby Hatahoe Drive In Restaurant. Established business, good business opportunity. Recently remodeled, new kitchen equipment installed. For more information call Linda McClure at 776-2259 or 776-2592. 48-tfc

FOR SALE: Built in Frigidaire dishwasher and one baby bed, girls dresses and shoes. Call 735-2953. 48-1tc

HOUSE FOR SALE: 3 bedrooms, 1 bath, 2 years old. 803 E. 7th, call Larry McClain 735-3322. 48-tfc

NEW HOME SEWING MACHINES: Electroflux cleaners, repair all makes. H.B. Stevens, 1101 James Street, Sweetwater. 235-2889. 27-tfc

FOR SALE: House at 411 E. Sherman in Rotan, 4 rooms 1/2 bath. Call 776-2498 or 735-3128. 48-tfc

MONUMENTS AND CEMETERY CURBING: J.B. Smith, 308 E. 4th St., Rotan, Texas, call 735-3290. 22-tfc

FOR SALE: 1972 Buick LaSabre, 4 door, custom. Call Jo Tankersley. 47-tfc

FOR SALE: Alfalfa hay, call Landes Furniture 735-3171. 44-tfc

WORM GROWERS NEEDED: Monthly income, buy-back contract, management opportunities. Free brochure, call toll-free 1-800-448-4511, operator 381. Worms, Box 4169 Jackson, Ms. 39216. 45-6tp

NOTICE: Drug abuse and alcoholism education and information consultation and referral agency. Tri-County Council on Alcoholism, Scurry, Mitchell and Fisher Counties. 118 E. Hwy., 573-3233, Snyder, Texas. 24 hour service. 23-tfc

CAMP SPRINGS WELD-  
ING: Portable welding, at shop or in the field. Service 24 hours. Call 573-0078. 17-tfc

FOR SALE: Washer, dryer, cabinet, pickup, 3 stereos, car stereo, a rifle, chickens and TV set. Call 735-2479. 48-3tc

NOTICE: Square Dance lessons, for information see or call Lewana Graham 735-3133. 48-1tp

HEALTH FOOD CENTER: 206 Crane, Sweetwater, Texas. Different brands of natural vitamins, minerals, proteins, and natural foods. Across the street East from Village Market. 915-235-1230. 17-tfc

FOR SALE: 2 bedroom, 1 1/2 baths, downstairs; 2 rooms up, conveniently located. Call 735-3176 days or 735-2531 evenings. 40-tfc

PAY \$560.00 and assume payment of \$96.00 on two bedroom, 1 bath mobile home. Quality Mobile Home Sales, 5111 College Avenue, Snyder, Texas, phone 915-573-3230. 42-tfc

FOUND: Bassett hound, brown and white, older dog, house broken, call Swayne Lee and pay for this ad. 48-1tc

FOR SALE: Book case and head and foot board, fullsize. Call 735-2443. 47-1tp

FOR SALE: Shelled pecans, \$3.00 pound. Call M.L. Hayes at 735-2972. 47-3tc

FOR SALE: Small barn and a small house to be moved. 735-3254. 47-tfc

NOTICE: Will baby sit in my home, children, infant through Kindergarten. Call 735-3577. Linda Garcia. 47-2tc

FOR SALE: Good clean T.O. 20 Ferguson tractor, has new engine overhaul. Call Farmers Gin, 735-2572. 39-tfc

Fur buyer will be in Rotan at Trail's End Restaurant each Saturday from 6:45 p.m. till 7:00 p.m. beginning Dec. 2. We buy green and dry furs of all kinds. Skin case all furs (like opposums) not open up the middle. We also buy deer hides. Well handled furs bring Top Prices. Northwestern Fur Co. Colorado City, Texas

**Notice To Area Farmers**  
**PETE GARCIA Has Closed His Shop And Is**  
**Now Employed By Farm Tractor & Service. We**  
**Will Be Offering Complete Big And Little Tire**  
**Service - In Field And In Shop.**  
**Next Time You Need Help Call Us.**  
**Farm Tractor & Service 735-2462**

**UNITED**  
FARM AGENCY  
REAL ESTATE COAST TO COAST

Older 8 room home  
3 bedroom, 2 baths  
large yard, water well  
good condition  
Cash price \$19,500.00

3-BR 2 bath, den,  
fireplace and water  
well. Big fenced  
back yard.  
Office Phone  
776-2131

After Hours  
Harmon  
Hokomb  
776-2112

Shad  
Hokomb  
776-2110

**S & L**  
**TEXACO**

**TEXACO**

and Auto Parts  
Specializing In  
Engine Tune Ups  
735-3200

Continued From Page 1

due to the ice and snow. Vann said that he does anticipate further problems with water lines as the ice thaws. Garbage collection has been running on schedule.

Jimmy Price, city manager at Roby, said last Tuesday that he had two major breaks in the main water line coming from Sweetwater to Roby due to the bad weather. One of the breaks was on New Year's Eve and city employees worked from 11:00 p.m. until 6:30 New Year's Day repairing the break. "We had a host of city turn-offs at homes in Roby because of broken pipes in homes", said Price.

Dick Edwards, manager of the Rotan Gin, said that he closed all ginning operations last weekend but when they started up last Monday morning everything was running smoothly. Edwards thought that a few days of pretty weather would get the Rotan Gin back on schedule. According to the manager, some farmers were talking of getting back into the fields to begin stripping operations the last of this week if weather doesn't get bad again.

Sheriff Mickey Counts reported that there haven't been any bad accidents in Roby because of the ice and snow and only knew of one catastrophe that could be attributed to the ice. His deputy, Ilene Hale, fell and broke her arm while walking on a sheet of ice between the courthouse and post office.

Fisher County based Highway Patrolmen Albert Hataway and Allan Arnwine only investigated one accident caused by the bad weather. According to Hataway, a car spun on the icy road and hit a culvert.

Texas Highway Department personnel have been working around the clock in shifts since the ice and snow hit Fisher County back on December 31. The 15 employees of the department have been working in two crews (one day and one night) operating maintainers.

**WATCH SERVICES**  
FIRST BAPTIST CHURCH  
Sunday  
11:00 a.m.-7:00 p.m.  
Channel 2

pull blades on their trucks, sanding intersections and putting out rock salt on bridges and overpasses in the county.

Their job has not been easy but neither has it gone un-noticed. Numerous comments of a favorable nature have been passed on to Barney Cumble and the 15-man force he heads concerning the fine job they have done keeping the roads clear.

### Legal Notice

**Notice to Bidders:**  
Fisher County Commissioner's Court will accept bids on a car for the Fisher County Sheriff's Dept. on Feb. 12, 1979, at 10:00 a.m. 1977 Chev. Impala 4 dr. trade in. Contact Sheriff's Dept. for information on trade in.

LTD Ford, Impala Chev. 4 dr. factory air conditioner, power steering and brakes, tinted glass, fresh air heater, automatic transmission, remote mirrors, 8 cylinder motor at least 350 cu. inch, custom belts (seat), color keyed front and rear floor mats, body side molding, wheel opening mldg., wheel covers, electric clock, bumper guards front and rear, police radial tires, cruise control.

Please submit your bid on or before this date and time. Any and all bids may be accepted or rejected.

**Prime Of Life Club To Meet January 18th**

The Rotan Prime of Life Club will meet at their regular meeting at the Rotan Community Center, Thursday, January 18, from 10:00 a.m. to 4:00 p.m. There will be games, good food, visiting and singing.

All senior citizens are invited to attend, please bring a covered dish.



Mrs. J.D. Mitchell

### Mrs. J.D. Mitchell 90th Birthday Party

Mrs. J.D. Mitchell celebrated her 90th birthday on January 4 with a luncheon at the home of her daughter, Mrs. Willard Burk, near Roby.

Mrs. Mitchell was born January 4, 1889 in Stephens County, the daughter of Mr. and Mrs. Esp. Knox. The family moved to Fisher County in 1907. The farm they moved to is the one Mrs. Mitchell lives on now. She married J.D. Mitchell on August 1, 1909. He died in 1955. They had five children, all of whom live in or near Roby. They are Horace Mitchell, Audie Burk, Foy Mitchell, Frank Mitchell and Dora D. Mitchell. She has nine grandchildren, 22 great-grandchildren and 2 great-great-grandchildren.

The Rotan Brownies will have their regular meeting Thursday afternoon, Jan. 11, after school if the weather permits, reports leader, Sandy Matthies.

### Ladiex Aux. Meeting Set For Jan. 15

The Ladies Auxiliary of the Fisher County Hospital will hold their regular meeting Monday, January 15, at 9:00 a.m. at the hospital.

### LETTER TO EDITOR

Dear Sirs,  
Enclosed is a personal check for \$7.50 to pay for your paper for 1979.

Many thanks to you, we are "old timers" and want to get the news from our old home Rotan.

Sincerely,  
Mrs. F.L. Hunter  
Lubbock, Texas

Before You Purchase A New Car Or Pick Up... Give Us A Chance To Show You How Much You'll SAVE At **F & M Chevrolet-Buick** Complete Sales & Service 735-2244 105 S Cleveland Rotan, Texas 79546

## Congressman Charles Stenholm Announces Summer Program For Qualifying Persons

Congressman Charles W. Stenholm announces that several hundred summer jobs for high school graduates, college students, and faculty members are available for those who qualify under the Department of Transportation summer program. Jobs are available in professional, technical, and clerical positions. The summer work program starts in mid-May and extends to the latter part of September.

High school graduates and college graduates must apply for clerical positions by January 12.

Persons seeking details concerning examination application procedures should contact the U.S. Personnel Management Office nearest them.

A limited number of summer jobs for engineering, science, math and computer aids, and highway safety program technicians are available without a written test. Applications must be submitted between Feb. 15 and March 15.

are available for those with specialized experience.

For more information contact: U.S. Department of Transportation, Central

Employment Information Office M-18, 400 7th S.W. Room 2223, Washington, D.C. 20590. Phone 202-426-2550.

Church School	9:30
Morning Worship	10:30
Evening Worship	6:00
Johnny Robertson Pastor	
First United Methodist Church	
209 N. McKinley	Rotan, Texas

### Sheriff Posse Will Meet Monday Jan. 15

The Fisher County Sheriff's Posse will meet Monday, Jan. 15, at 7:30 p.m. in the Sweetwater Savings Building in Rotan.

The regular meeting is always on the second Monday each month, but due to bad weather conditions last week it was postponed, according to O.O. Hollobaugh.

**NEW Pizza inn.**  
912 25th St.  
Featuring 2 Separate Dining Rooms For Your Pleasure

<b>NOON BUFFET</b> Sunday-Friday 11 a.m.-2 p.m.	<b>EVENING BUFFET</b> Tuesday & Thursday 5 p.m.-8:30 p.m.
All the Pizzas and Salad from our <b>SUPER SALAD BAR</b> you can eat for.... <b>\$2.39</b>	Try Our <b>SUPER SALAD BAR</b> <b>\$1.89</b> Meal In Itself All You Can Eat
We Also Have Hot Sandwiches & Spaghetti Dinners	ASSORTMENTS INCLUDE •Ham •Olives •Cheese •Diced Eggs And many different Greens, Vegetables, Crutons, Bacon Bits & Crackers.
Dine In or Take Out Regular Orders	Snyder, Texas 573-3542 Ready In 15 Minutes

**ALLSUP'S CONVENIENCE STORES**

SHOP ALLSUP'S AND SAVE! PRICES EFFECTIVE JANUARY 11 THRU 17, 1979

## 7 BIG DAYS!!

Hunt-Wesson's **COUNT YOUR SAVINGS SALE**

<b>HUNT'S MANWICH SANDWICH SAUCE</b> 15 1/2 OZ. CAN <b>59c</b>	<b>PURE WESSON OIL</b> 48 OZ. BTL. <b>\$1.89</b>
<b>HUNT'S HAL./SLIC. PEACHES</b> 2 15 OZ. CANS <b>89c</b>	<b>Burrito's</b> 3/\$1.00
<b>HUNT'S STEWED TOMATOES</b> 2 14 1/2 OZ. CANS <b>89c</b>	Surfine Or Imperial Sugar 5Lb. <b>99c</b>
<b>HUNT'S HAL./SLIC. PEARS</b> 2 15 OZ. CANS <b>89c</b>	<b>Fried Chicken</b> 1/2 or Whole <b>\$2.99</b>
<b>HUNT'S WHOLE TOMATOES</b> 2 14 1/2 OZ. CANS <b>89c</b>	Folgers Flaked Coffee <b>\$2.29</b>
<b>HUNT'S WHOLE NEW POTATOES</b> 3 14 1/2 OZ. CANS <b>89c</b>	<b>Chili Relleno</b> <b>59c</b>
<b>HUNT'S SPINACH</b> 3 13 1/2 OZ. CANS <b>89c</b>	<b>HUNT'S KETCHUP</b> 32 OZ. BTL. <b>89c</b>
<b>HUNT'S TOMATO JUICE</b> 48 OZ. CAN <b>69c</b>	<b>HUNT'S TOMATO SAUCE</b> 5 3 OZ. CANS <b>99c</b>
<b>HUNT'S FRUIT COCKTAIL</b> 2 15 OZ. CANS <b>89c</b>	

<b>ALLSUP'S ICE CREAM</b> 1/2 GAL. RD. CTN. <b>\$1.19</b>	<b>GIANT PLASTIC CUP OF COKE</b> 32 OZ. SIZE <b>49c</b>	<b>SHORTENING SNOW DRIFT</b> 48 OZ. CAN <b>\$1.49</b>
--------------------------------------------------------------	------------------------------------------------------------	----------------------------------------------------------

## CALLAN CLINIC

New Office Hours

Monday Thru Friday

8:00 A.M. to 5:00 P.M.

Saturday

8:00 A.M. to 12:00 Noon

THE OFFICE WILL BE CLOSED ON SUNDAY AND HOLIDAYS

For Emergencies Call **735-2211**

To Obtain The Doctor On Call

## Funeral Services

### John Ashton

John Lewis Ashton, 73, of Rotan died at 9 p.m. Tuesday, Jan. 2, in Fisher County Hospital after a brief illness. Services were held at 2 p.m. Thursday, Jan. 4, in Weathersbee Funeral Home Chapel.

The Rev. David Bugg, pastor of First Baptist Church, officiated, assisted by the Rev. L.L. Trotter, former pastor. Burial was in Rotan Cemetery.

Born Sept. 30, 1905, in McCaulley, he had lived in the county all his life and was in the sand and gravel business until his retirement. He married Edna Gideon Dec. 1, 1928, in

Rotan. He was a member of First Baptist Church. He was a past member of the Rotan Fire Department.

Survivors include his wife; three daughters, Doris McCuiston, Valerie Owen and Johnnie Blakeley, all of Irving; four brothers, O.C. of Rotan, Lonnie of Ralls, Walter of Sweetwater and Ben of Farwell; five sisters, Ethel Mareno of Salinas, Calif., Velma Jordon of Abernathy, Mrs. O.L. Whitlow and Vera Lopez, both of Amarillo and Ruth Rogers of Chula Vista, Calif.; nine grandchildren; and six great-grandchildren.

### Edith Stockton

Edith Stockton, 67, of Abilene, died of natural causes at 11:25 a.m. Wednesday, Jan. 3, at her home. Services were held at 2 p.m. Friday, Jan. 5, in Weathersbee Funeral Home Chapel in Rotan.

The Rev. David Bugg, pastor of First Baptist Church, officiated. Burial was in Hobbs Cemetery.

Born Feb. 28, 1911, in Rotan, she was the daughter of the late Mr. and Mrs. C.W. Horton. She married W.H. Holley, who died in 1947.

She later married Bill

Stockton and had lived in Abilene since 1947. She was a member of Trinity Baptist Church.

Mr. Stockton died in 1967.

Survivors include a daughter, Mary Hackney of Abilene; three brothers, Perry Horton of Phoenix, Ariz., Harold Horton of Blythe, Calif., and Cecil Horton of Breckenridge; three sisters, Mrs. Tom Masters of Abilene, Lorene Hastings of Anthony, N.M., and Ora Spinks of Phoenix, Ariz.; two grandchildren; and a great-grandchild.

## Search For Texas' Hero Has Begun

The search is underway for Texas' rural hero of 1978. The Rural Heroism Award, sponsored by the Texas Farm and Ranch Safety Council, is presented annually to some deserving person who has performed an act of exceptional bravery during a time of crisis, according to Ben Bullard, Council president and assistant safety director of the Texas Farm Bureau.

All entries must be submitted by March 5, 1979, to the Rural Heroism Award Committee, Texas Farm and Ranch Safety Council, P.O. Box 489, Waco, Texas 76703, according to Bullard.

The heroic act or deed must have occurred within Texas during 1978 and should be related to farming or ranching operations.

Nominations should include a written account of the incident and the names, addresses and phone numbers of all persons involved. Newspaper clippings and pictures should also accompany the nominations if available.

The award will be presented at the Monday morning opening general session of the 40th Annual Texas Safety Conference and Exposition, March 25-28, Shamrock Hilton in Houston.

## Season Wind Erosion Has Arrived

The season for wind erosion has arrived again. Strong northwest or southwest winds will tear loose and lift soil particles from

unprotected fields and make them airborne. The atmosphere can be turned to a reddish brown in a matter of minutes when

these strong winds blow across soils left bare after harvest or from grazing rangeland too closely.

During the first period of the "blow season" there were approximately 600 acres of land damaged in the Upper Clear Fork

Soil and Water Conservation District (Fisher County). The period covered the months of November and December. Almost all of the damage occurred on

cropland in areas where the soil is highly susceptible to wind erosion. Many more acres will be in condition to blow in the

next few weeks due to the lack of residue on the soil and tillage practices that leave the soil surface flat instead of in ridges.

Several conservation practices can be used to control wind erosion. By

leaving crop residues on the surface of the soil, strip cropping, applying cotton burs, and by using

other conservation practices that slow down surface winds, the effects of wind erosion can be lessened.

Soil Conservation Service personnel are available to assist landowners apply practices that will effectively control wind erosion and reduce its effect on the soil and on the human population.

## Whitehead Appointed As Vice President

Donald Richard Whitehead has been appointed as Senior Vice President of Sweetwater Savings Association, according to Ed Aiken, Jr., president of Sweetwater Savings.

White comes to Sweetwater Savings from Abilene where from early 1976 he has been vice president in charge of real estate for United Savings. Prior to that he was associated for five years with real estate brokerage in Dallas.

"Sweetwater Savings welcomes the addition of a person with the valued experience and knowledge in real estate investments", Aiken stated. In



C.A.R. PROGRAM: Anne Pettus Shelburne Society of C.A.R. presenting program for the sponsoring D.A.R. Chapter, left to right, Conrad Hamric, Carolyn Weems, Blake Hale, Becky LeBleu and Ricky LeBleu.

## Program Presented For D.A.R. Chapter

Anne Pettus Shelburne Society of Children of the American Revolution presented the program for the recent meeting of Rotan's D.A.R. Chapter. Mrs. Vera Morrow, Chapter Regent, presided.

Presenting the C.A.R. group were Mrs. Bennie LeBleu and Mrs. Rudy Hamric, Senior C.A.R. Society Leaders. The program was developed by means of a skit and music portraying circumstances surrounding the writing of the hymn *Silent Night*.

During a brief business session the D.A.R. Chapter unanimously approved a

new associate member, Mrs. R.A. Covington of Rotan; and two new members, Mrs. Roseanna Johnson and Mrs. Ruby Hoggard of Jayton.

Attending the meeting were C.A.R. members Blake Hale (Chapter President), Ricky LeBleu, Conrad Hamric, Carolyn Weems, and Becky LeBleu. D.A.R. members attending were Mmes. C.E. Atwell, L.R. Batteas, Whit Clark, W.D. Graham, Rudy Hamric, A.P. Kennedy, N.E. Kennedy, Earl Leach, Bennie LeBleu, Phil J. Malouf, J.A. Marshall, N.D. Miers, J.L. McCright, Forrest Tefteller, F.E. Tutt, Virgil Weems, Bobby West, G.M. Young; Mrs. Vera Morrow, Roseanna Johnson, Ruby Hoggard (a prospective member); Misses Josie Baird, Delila Baird and Bess Porter (prospective member).

The meeting was held in the home of Mrs. Morrow. She was assisted with hostess duties by Mmes. Atwell, Leach, McCright, Weems, and West.

### LETTER TO EDITOR

Dear Kim and the staff, Happy New Year, and be sure you keep Kim's Korner going for that will surely help to make 1979 a Happy Year for we elderlies who recall way back when there were no hospitals.

Our mothers firmly relied on honey and vinegar for a cure all, and if it failed then try rubbing on a little turpentine and quinine, then if this failed tie a little bag of assafetida around your neck, then everybody would start running, but it too, was a cure for all, so maybe after all the old home remedies were good for something. Hats off to Pat and Janece. I laughed when I read Kim's Korner today until tears ran down my back bone.

Mrs. Joe Roberts

# Fisher County Customers

## Because Of The Bad Weather We Have Extended Our Sale Through This Weekend



### A STORE FULL OF BARGAINS HINDS SHOES & APPAREL

Rotan, Texas



## Why Settle For Less Than The Maximum Interest You Can Earn On Your Savings Account!

ANNUAL RATES		*ANNUAL YIELDS
8.00%	8-Yr. Cert. \$1,000.00 Min.	8.33%
7.75%	6-Yr. Cert. \$1,000.00 Min.	8.06%
7.50%	4-Yr. Cert. \$1,000.00 Min.	7.79%
6.75%	2 1/2-Yr. Cert. \$1,000.00 Min.	6.98%
6.50%	1-Yr. Cert. \$1,000.00 Min.	6.72%
5.75%	90-Day Cert. \$500.00 Min.	5.92%
5.25%	Passbook Account Open For \$5.00 or More	5.39%

\*IF INTEREST IS LEFT TO COMPOUND CONTINUOUSLY FOR 12 MONTHS. A SUBSTANTIAL INTEREST PENALTY IS REQUIRED FOR EARLY WITHDRAWAL FROM CERTIFICATES.

## 45 Years Young \$63.8 Million Strong



### THE NEW MONEY MARKET CERTIFICATE

- Minimum deposit is \$10,000
- Earns .25% more than the current treasury bills\*
- Term is 26 weeks
- Interest is compounded daily
- Funds are insured to \$40,000 by the F.S.L.I.C.
- Federal regulations require a substantial penalty for early withdrawals from certificate accounts

\*Ask about the current rates on the "Money Market Certificate"

## FIRST FEDERAL SAVINGS AND LOAN ASSN. OF STAMFORD

Home Office:  
122 W. McHarg  
P. O. Box 511  
Stamford, Texas 79553

Branch Office:  
No. 3 Avenue D  
P. O. Box 444  
Haskell, Texas 79521  
Phone 864-3179

Division Office:  
Quanah Federal Savings and Loan  
313 South Main St.  
Quanah, Texas 79252



Happy  
Birthday  
Dad  
January 15th  
We Love You  
Dusty & Heather

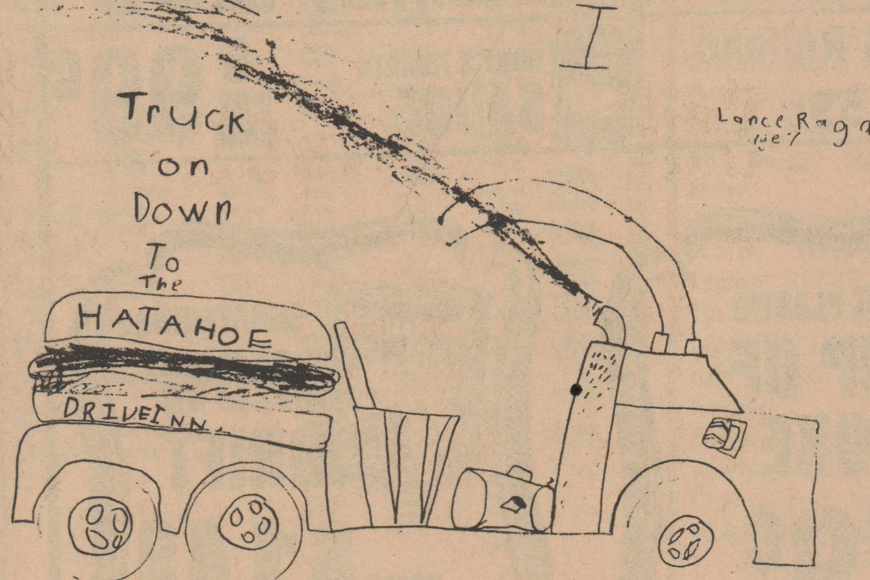

735-3161 **HATAHOE** Rotan, Texas



Donald Whitehead



# National Farm Bureau Convention Is Jan 14th

Some 125 Texans will attend the 60th annual meeting of the American Farm Bureau Federation Jan. 14-18 in Miami Beach, according to Carrol Chaloupka, president of the Texas Farm Bureau.

Chaloupka, Dalhart grain and cattle producer, will head the 16-member voting delegation. TFB has that number of voting delegates by virtue of its 1978 membership of 228,079, third largest state Farm Bureau in the nation. Policies to guide the three-million-member AFBF will be formulated at its Miami Beach conclave. Several recommendations from the Texas Farm Bureau were forwarded from the TFB's convention in late November in Dallas.

Main speakers at the AFBF meeting will be former California Governor Ronald Reagan; Ambassador Robert S. Strauss, President Carter's special representative for trade negotiations; and AFBF President Allan Grant of Visalia, Calif.

Texas will play a prominent part in the national convention. Chaloupka will be chairman of a conference on group purchasing. Ed Uvacek, Jr., Texas Agricultural Extension livestock marketing specialist, will address the livestock conference on the subject of "Livestock and the Meat Situation."

In addition, the TFB's 1978 Outstanding Young Farmer, Thomas Paben and his wife, Dianne, of Waller in Harris County, will represent Texas in the competition to select the nation's Outstanding Young Farmer/Rancher of the year. Paben's operation consists of peanuts, soybeans and beef cattle.

Other specific representatives from Texas will be winners of the state competition for Queen, Talent Find, and Discussion Meet.

The TFB convention delegates in late November approved a long list of recommendations for national policy. Included were resolutions dealing with farm programs, inflation, export markets, imports, government regulations, energy and water.

## Medicare Insurance Enrollment Began

January 1 marked the beginning of the 1979 general enrollment period for Medicare medical insurance, Glyn Hammons social security district manager in Abilene said.

During the first 3 months of 1979, people who are otherwise eligible but who do not have medical insurance protection under Medicare can enroll for it. Medical insurance protection will start July 1, 1979, for those who enroll during the general enrollment period.

Those eligible include people who chose not to enroll during their initial period and those who once had this protection, but who dropped out.

People who enroll during a general enrollment period will pay a premium higher than the basic premium if there was a period of 12 months or more during which they could have had this protection but did not. The basic premium for the period ending June 1979 is \$8.20 a month. The new premium will be announced before the general enrollment period.

Any increase in the premium is limited to the percentage increase in cash social security benefits, which amounted to 6.5 percent effective last June. Even so, the protection is still a bargain since the Federal Government pays more than 70 percent of the premium cost out of general revenues.

Full information about the 1979 general enrollment period will be available at the Abilene social security office. The office is located at 142 S. Pioneer, and the telephone number is 698-1360.

## Editorial Comment

By Kim Pease

### Stock Show

The Fisher County Livestock Show Association members should take a well deserved bow for their accomplishments last weekend. Their pre-planning and hard work turned the first annual Fisher County Livestock Sale into an astounding success. The merchants and individuals that purchased animals and the untiring workers behind the scenes pulled-off one of the highest-paying sales in the Big Country.

The Fisher County youth that are members of the 4-H and FFA organizations were "tickled pink" with their selling prices. All that had a part in the first annual Fisher County Sale should feel proud that their hard work had uncountable financial impact on so many Fisher County youth.



MCCAULLEY CLASS OFFICERS: McCaulley third grade class officers are, left to right, Kevin Wilkerson, president; Lori Jeffrey, secretary; Lahoma Moran, treasurer; Andy Benavides, reporter; and Mark Marshall, vice president.

## Golden Haven Home News

Sorry to have missed you for so many weeks. Haven had a very successful Christmas Party. The halls of the home were filled with gaiety, laughter and music that Saturday afternoon.

Brother Don Jeffrey pastor of the Roby First Baptist Church, opened the festivities with the story of the birth of Christ then led the residents and their families in prayer.

Mrs. Dorothy Brandt brought some of her students over from Sweetwater to entertain. The residents always love to see children perform. The children had a very, shall I say, unique way of singing some of our favorite carols.

Mrs. Allie Scott accompanied Mrs. Norma Meed on the piano in singing some of our favorite Christmas carols and some

new and longtime favorite hymns.

Of course a Christmas party would not be complete without a visit from jolly old St. Nick. Our party was no exception, Santa passed out lots of gifts and goodies to each of the residents.

Everyone connected with Golden Haven Nursing Home wish to thank each and everyone of the churches or organization and individuals who showed the true meaning of Christmas. "It is better to give than to receive".

I personally want to thank the ladies who baked refreshments and the ladies and their husbands for helping serve and to the families and friends that attended or sent gifts. Without you the party would not have been such a success.

## Fisher County Nursing Home

Sorry to have missed you for so many weeks. Fisher County Nursing Home had a very successful Christmas party. The halls were filled with gaiety, laughter and music that Sunday afternoon.

Bro. David Bugg opened the program and led everyone in a word of prayer.

Mrs. Allie Scott accompanied Mrs. Norma Meed on the piano in singing some of our very favorite Christmas carols. They also sang some very lovely new and some longtime favorite hymns.

Also on the program was Sharon Murdoch singing some lovely selections from her album.

Of course a Christmas party would not be complete without a visit from jolly old St. Nick. Our party was no exception, Santa passed out gifts and lots of goodies to each of

the residents.

Everyone connected with Fisher County Nursing Home wish to thank each and everyone of the churches, church groups, organizations, and individuals who showed the true meaning of Christmas "It is better to give than to receive".

The residents really did enjoy the groups of carolers.

I personally want to thank the ladies who baked refreshments and the ladies who helped serve and to the families and friends who brought or sent gifts. Without you the party would not have been such a success.

## Legal Notice

The Commissioners Court of Fisher County Texas hereby gives notice that the said Commissioners Court of Fisher County, Texas proposes to increase the salaries of the elected officials and employees of Fisher County, Texas by an amount not to exceed 17 1/2% the present salaries of said officials and employees, at the regular meeting of the Commissioners Court on February 12, 1979. The last increase of salaries of said officials and employees was January 1977.

Fisher County Commissioners Court  
48-2tc

AUCTION  
SATURDAY JANUARY 13, 1979 10:30 A.M.  
Berry Implement Co.  
Anson, Texas (North Edge of Anson)  
Quitting Business

1973 Chevrolet C60 truck W/22' tilt and sliding American Bed W/Hydraulic winch; John Deere 4010 LP Lift Tractor; John Deere tilt implement tractor; 18' Sunflower drag chisel plow (new); 75" Rotocycle shredder (new); John Deere AT40 4 row front mount cultivator; (2) Nole mulchers; John Deere 282 stripper and basket; John Deere basket hoist; Set of 18.4X34" Duals; (2) tractor cabs for 4020s. SHOP EQUIPMENT: (2) Sets of splitting stans W/Special tools for 40 and 44 series tractors; Dynamometer Model #P355 (100 hp); (2) 100 amp. battery chargers; Hydraulic test equipment; a frame rolling chain hoist; Gates 601 Power crimp Hyd. Hose machine; John Deere A-150 space heater; (2) shop motor lifts; 13 Drawer rolling tool cabinet; Complete socket sets in 3/8-1/2-3/4" Dr.; Large Assort. of other hand tools, work tables, tool cabinets, shot bolt racks, shop heaters, shop fan, welding table, steel saw horses, paint gun and regulator, air tank (2) parts counters and gondolas; shop air compressor; Smith 250 amp. A C welder; Acetylene cutting rig; Valve Hard seat machine; Hi-pressure washer; parts washer; drill press; shop carts; anvils; hydraulic jacks, chains, boomers, snatch-blocks, vises, bench grinders, (3) sweep racks, wood & metal parks bins, bolt bins and stock drag chains and other small misc. items and other related items too numerous to mention. OFFICE AND DISPLAY EQUIPMENT: Desks, filing cabinets, card files-6 part, older cash register, (2) wall fixtures. REAL ESTATE FOR LEASE: 40'x100' Metal Building W 3 acres of land, highway frontage. Ideal location.

Col. Tex Herring  
(Lic. #TXS-010-0258)  
(Full Time Auctioneer)

Ph. 915-583-2244, P.O. Box 55,  
Lawn, Tex. 79530

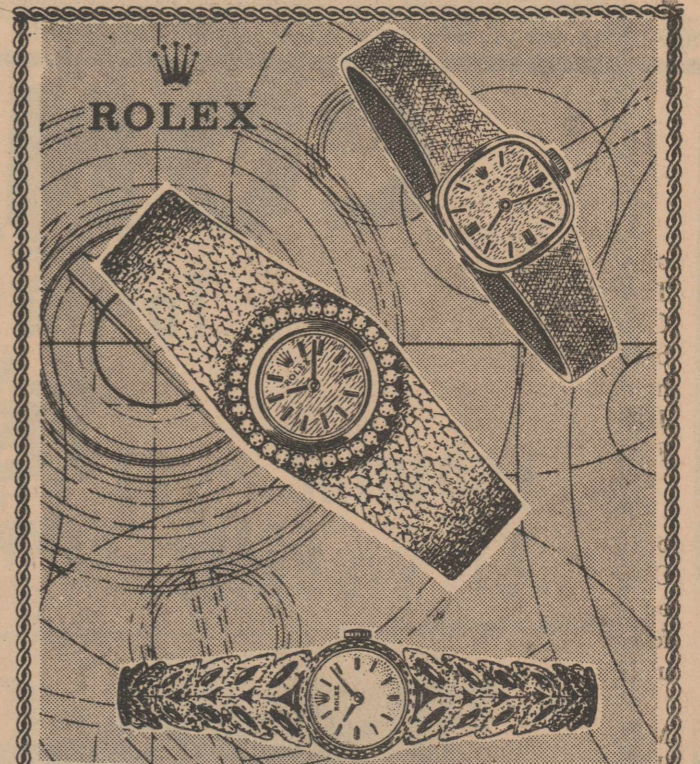

SCULPTURE SHE CAN WEAR: PRECIOUS TIME, FASHIONED BY ROLEX.

Quiet elegance and jeweled excitement glow in these Rolex finds for women. From top: the cushion-shaped case watch in 14kt. white or yellow gold, with tapered gold bracelet (8113); the dazzling tapered bracelet watch in 14kt. yellow gold, circled by 30 full-cut diamonds (8192); and the round case model in 14kt. yellow gold with its specially sculpted bracelet (8162).

COX Jewelers  
SINCE 1895 Sweetwater, Texas

# NEED FURNITURE ?

## Save Money

## This Week By

## Shopping During

## Our Annual

## January Sale.

## Sale Prices Are

## Still In Effect.

# LANDES FURNITURE

735-3171

Rotan, Texas

Western Texas College  
Spring Classes

Accounting 232

Business 131

English 131

Government 232

Psychology 232

Rotan Extension Center

All Classes

6:30-9:00 p.m.

Students Attend Class One Night Per Week For Each Course In Which They Are Enrolled.

Registration Begins Jan. 11th

Rotan High School Library 6:30-8:00

Classes Begin On Jan. 17th

# CONGRATULATIONS

## To The Champions And Reserve Champions At The Fisher County Junior Livestock Show

### GRAND CHAMPION STEER



Owned By Darren Jeffrey  
Purchased By Citizen State Bank \$17450.00

### RESERVE CHAMPION STEER



Owned By Dana Nowlin  
Purchased By First National Bank Of Rotan \$1200.00

### GRAND CHAMPION HOG



Owned By Johnny Smith  
Purchased By First National Bank Of Rotan \$500.00

### RESERVE CHAMPION HOG



Owned By Kip Pease  
Purchased By Farmers Union Co-op Gin-Roby \$400.00

### CHAMPION FINEWOOL



Owned By LaRhea Smith  
Purchased By Rotan Gin Co. \$350.00

### CHAMPION MEDIUM WOOL



Owned By Reggy Spencer  
Purchased By Nowlin Farm Supply \$450.00

### CHAMPION FINEWOOL CROSS



Owned By LaRhea Smith  
Purchased By Hobbs Co-op Gin \$375.00

### CHAMPION SOUTHDOWN



Owned By LaRhea Smith  
Sylvester Gin & Longworth Gin \$300.00

This Page Made Possible By  
Upper Clear Fork Soil & Water Conservation District

# FISHER COUNTY Basketball

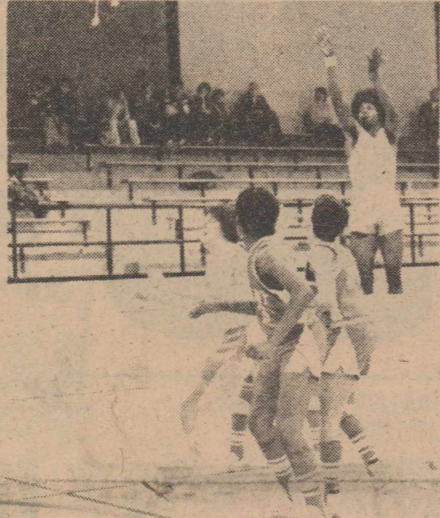
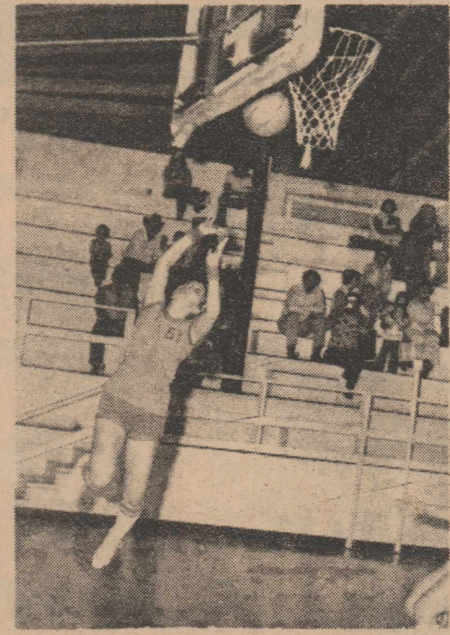
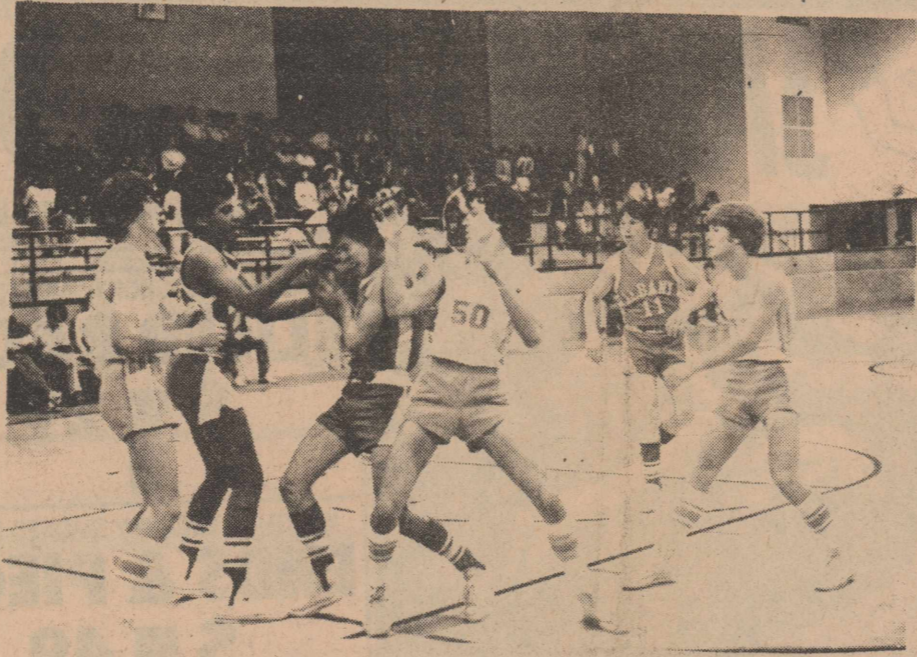
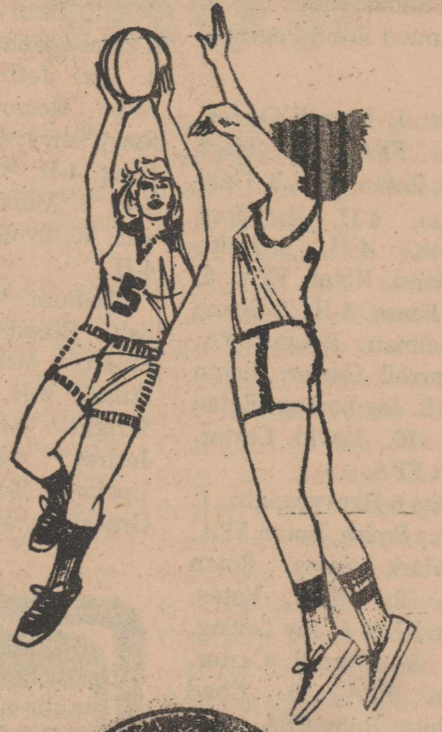

Sweetwater Savings Association

Dairy Queen

National Gypsum Company

Rotan Insurance Agency

Rotan Gin Company

McClures Feed & Fertilizer

Hobbs Co-op Gin

The Social Butterfly Sweetwater

Leisure Lodge

1st National Bank of Rotan

Spanish Inn Restaurant Snyder

Farmers Union Co-op Gin

Brazos Transport Company

Weathersbee Funeral Home

### This Week's Rotan Basketball Game

HIGH SCHOOL

Jan. 12 Hamlin Here V & B Boys & Girls 5:00  
Jan. 16 Hawley There V & B Boys & Girls 4:00

JR. HIGH

Jan. 11 Colo. City There 7th & 8th Girls 6:00  
Jan. 15 Hawley There 7th & 8th Boys & Girls 4:00

### This Week's Hobbs Basketball Game

HIGH SCHOOL

Jan. 12 \*Loraine There Boys and Girls 7:00  
Jan. 16 \*Westbrook Here Boys and Girls 7:00

JR. HIGH

\* District Game

### This Week's Roby Basketball Game

HIGH SCHOOL

Jan. 11 \*Hermleigh There A Boys & Girls 5:30  
Jan. 16 \*Ira Here A Boys & Girls 7:00

JR. HIGH

Jan. 15 \*Highland There A Boys & Girls 6:30

### This Week's McCaulley Basketball Game

HIGH SCHOOL

Games cancelled until further notice

JR. HIGH

Games cancelled until further notice

Production Credit

Roby Hatahoe

Rotan Paint & Body Shop

Sylvester Co-op Gin

Clinic Pharmacy	Rockwell Bros. Lumber	Western Auto
Home Lumber	Midwest Electric Parker Wetsel, Mgr.	Landes Furniture
Terry's Gin Inc.	White Auto Store	Ronnie & Diane Tomlinson
Florence & Charla Wiley	Citizens State Bank	Bennett Grocery
Roby Flower, Fabric & Gift	Ogden Grocery	Rotan Hatahoe
Rotan Motor Co.	Dianne's Beauty Shop	Martinez Dairy
Nowlin Farm Supply	H. L. Davis & Co.	Bart Strayhorn
West Texas State Bank Snyder	Farm Bureau Insurance	Roby Aero Spraying
Longworth Gin Donald Coker, Mgr.	First Federal Savings Stamford	Judy's Beauty Shop
F & M Chevrolet	K-Bobs Restaurant Snyder Sweetwater	

**Stock Show**  
Continued From Page 1

weight: 1. Darrell Carter, Rotan FFA, 2. Mark Yates, Rotan FFA, 3. Gary Teague, 4-H, 4. Joey Teague, 4-H, 5. Keith Copeland, Rotan FFA, 6. John Pease, 4-H, 7. Shane Teichelman, Rotan FFA, 8. Darrell Carter, Rotan FFA, 9. Jay Loving, Rotan FFA, 10. David Carter, Rotan FFA.

Class 5 Heavyweight, 1. Johnny Smith, Rotan FFA, 2. Mark Yates, Rotan FFA, 3. Mark Yates, Rotan FFA, 4. Jay Loving, 4-H, 5. Darrell Carter, Rotan FFA, 6. Chad Gardner, Roby FFA.

Grand champion hog, Johnny Smith; Reserve champion, Kip Pease.

**Sheep**

Lightweight Finewool, 1. Todd Etheredge, 4-H, 2. Russell Smith, 4-H, 3. Walt Cave, Hobbs FFA, 4. Todd Etheredge, Hobbs FFA, 5. Shelly Wall 4-H.

Heavyweight Finewool, 1. LaRhea Smith, Rotan FFA, 2. Ricky Spencer, 4-H, 3. Matt Floyd, 4-H, 4. David Etheredge, 4-H.

Champion Finewool, LaRhea Smith; Reserve Champion Finewool, Ricky Spencer.

Lightweight Finewool Cross, 1. Robert Wall, 4-H, 2. Sherri Wall, 4-H, 3. Davis Colwell, Rotan FFA, 4. Jeff Anderle, Hobbs FFA, 5. Todd Etheredge, Hobbs FFA, 6. Wes Hardin, Rotan FFA, 7. Jeff Anderle, Hobbs FFA.

Heavyweight Finewool Cross, 1. LaRhea Smith, Rotan FFA, 2. Britt Stuart, 4-H, 3. Russell Smith, 4-H, 4. Reggie Spencer, 4-H, 5. Matt Floyd, 4-H; 6. Britt Stuart, 4-H, 7. Walt Cave, Hobbs FFA.

Champion Finewool Cross LaRhea Smith, Reserve Champion, Britt Stuart.

Lightweight Medium Wool, 1. Davis Colwell, Rotan FFA, 2. Mark Harris, 4-H, 3. Ricky Spencer, 4-H, 4. Wes Hardin, Rotan FFA, 5. Russell Smith, 4-H, 6. David Etheredge, 4-H, 7. David Etheredge, 4-H, 8. Todd Etheredge, 4-H.

Heavyweight Medium Wool, 1. Reggie Spencer, 4-H, 2. Robin Harris, 4-H, 3. Ricky Spencer, 4-H, 4. Britt Stuart, 4-H, 5. Greg Hayes, Rotan FFA, 6. David Stevens, 4-H, 7. Sam Helms, Rotan FFA, 8. Meg Field, 4-H, 9. LaRhea Smith, Rotan FFA.

Champion Mediumwool Reggie Spencer, 4-H, Reserve Champion Mediumwool, Davis Colwell, Rotan FFA.

Lightweight Southdown, 1. Robin Harris, 4-H, 2. Meg Field, 4-H, 3. Darren Stevens, 4-H, 4. Wes Hardin, Rotan FFA.

Heavyweight Southdown, 1. LaRhea Smith, Rotan FFA, 2. Russell Smith, 4-H, 3. Reggie Spencer, 4-H, 4. Britt Stuart, 4-H.

Champion Southdown, LaRhea Smith, Reserve Champion Southdown, Robin Harris.

Cattle Heifers, 1. Tony Terry, 4-H, 2. Tony Terry, 4-H, 3. Willie Hayes, Rotan FFA, 4. Weldon Hayes, 4-H.

Champion Heifer, Tony Terry; Reserve Champion Heifer, Tony Terry.

**Lightweight English**

Breeds. 1. Tony Terry, 4-H, 2. Tami Jeffrey, 4-H, 3. Mark Henderson, 4-H, 4. Lori Jeffrey, 4-H, 5. Mike Morrow, 4-H, 6. Stacy Terry, 4-H, 7. Dilana Long, 4-H, 8. Brad Long, 4-H, 9. Mark Henderson, 4-H, 10. Lynda Henderson 4-H.

Medium Weight English Breeds, 1. Britt Stuart, 4-H, 2. Britt Stuart, 4-H, 3. Jennifer Wright, 4-H, 4. Todd Jeffrey, 4-H, 5. Jeff Upshaw, 4-H, 6. Brian Greenway, Rotan FFA, 7.

Willie Hayes, Rotan FFA, 8. Shauna Bell, 4-H, 9. Mark Henderson, 4-H, 10. Debbie Stuart, Roby FFA.

Heavyweight English, 1. Mark Nowlin, 4-H, 2. Jill Wright, 4-H, 3. Todd Jeffrey, 4-H, 4. Joyce Lynn Harkey, 4-H, 5. Gary Don Harkey, 4-H, 6. Alan Kiker, 4-H, 7. Shad Rasco, 4-H, 8. Alan Kiker, 4-H, 9. Butch Houston, 4-H.

Lightweight Exotic, 1. Danny Terry, 4-H, 2. Weldon Hayes, Rotan FFA, 3. Sheila Jeffrey, 4-H, 4. Britt Stuart, 4-H,

5. Gary Don Harkey, 4-H, 6. Jan Wright, 4-H, 7. Shad Rasco, 4-H, 8. Britt Jeffrey, 4-H, 9. James Jeffrey, 4-H.

Heavyweight Exotic, 1. Darren Jeffrey, 4-H, 2. Dana Nowlin, 4-H, 3. Gordon Maberry, 4-H, 4. Paula Terry, 4-H, 5.

Spencer Houston, 4-H. Grand Champion, Steer Darren Jeffrey, Reserve Champion Steer Dana Nowlin.

NEW **Pizza inn**  
Featuring 2 Separate Dining Rooms For Your Pleasure  
**OPENING WEDNESDAY, JAN. 3**  
912 25th Next To The Travelodge  
"We've Got A Feeling You're Gonna Like Us"  
Alladin & Sheila Hussein, Owner-Manager  
Snyder, Texas

**SHUGART COUPON**  
Tuesday, Jan. 16, 1979  
**Winn's**  
The REAL variety store.  
110 West Snyder  
**9** WALLET SIZE COLOR PORTRAITS **99¢**  
ASK About Our **FREE 8 x 10 OFFER** Extra charge for GROUPS

**JANUARY FOOD BUYS**  
THRIFTY McSAVER WOULD LIKE TO WISH YOU THE BEST IN 1979!  
WE RESERVE THE RIGHT TO LIMIT

**FROZEN FOODS**  
FREEZER QUEEN **COOKING BAGS** 4 5 OZ. BAG \$1  
TREE TOP **APPLE JUICE** 6 OZ. CAN 39¢  
SHURFINE FROZEN STEW **VEGETABLES** 20 OZ. PKG. 69¢

**TOTAL GROCERY SAVERS**  
SWIFT TASTY **VIENNA SAUSAGE** 5 OZ. CAN 39¢  
PETER PAN CRUNCHY/SMOOTH **PEANUT BUTTER** 28 OZ. JAR \$1.69  
**PINESOL** 15 OZ. BTL. 89¢  
PURE VEGETABLE **PAM SPRAY-ON** 9 OZ. CAN \$1.09  
BETTY CROCKER ASSTD. MIXES **FROSTING** 14 OZ. BOX 89¢  
3 MINUTE **QUICK OATS** 18 OZ. CTN. 59¢  
Libby's **PUMPKIN** 16 OZ. CAN 39¢

**U.S.D.A. GRADE 'A' COUNTRY PRIDE**  
**WHOLE FRYERS 53¢ LB.**

**FIVE MORE WEEKS TO COMPLETE YOUR SET!**  
SPRING GARLAND-STRAWBERRY PATCH WATER CRESS  
**STONEWARE DINNER PLATES 69¢** ONLY EACH WITH EVERY \$39 PURCHASE

**COFFEE \$2.19** 1 LB. CAN SHURFINE VAC PAK REG. DRIP. ELEC.

**PARKAY 49¢** 1 LB. BOX IN QUARTERS MARGARINE

**MACARONI & CHEESE 3 7/8 OZ. BOX 89¢**  
**PORK & BEANS 3 NO. 300 CAN 89¢**  
**CRACKERS 49¢** 16 OZ. BOX SUNSHINE KRISPY SALTINE  
**CAKE MIXES 63¢** 18 OZ. BOX BETTY CROCKER SUPER MOIST LAYER-ASSTD.

**HEALTH & BEAUTY AID SAVINGS**  
REGULAR OR MINT CREST **TOOTH-PASTE \$1.19** 7 OZ. TUBE  
SOFT/MED./HARD PRO LIFELINE **TOOTH-BRUSHES 69¢** EACH  
18¢ OFF LABEL **SCOPE MOUTHWASH \$1.19** 18 OZ. BTL.  
REGULAR DEODORANT **SECRET SPRAY \$1.39** 7 OZ. CAN  
5 OZ. CONCENTRATE OR 11 OZ. LIQUID **PRELL SHAMPOO \$1.69** EACH

**VINE RIPE TOMATOES 39¢** LB.

**AVOCADOS \$1.00** 4 FOR CALIFORNIA LARGE

**ENRICHED FLOUR GLADIOLA FLOUR 5 69¢** 25 LB. BAG \$3.19

**Mama's Assorted Cream Cookies 69¢** 20 OZ. PKG.

**TEXAS GREEN CABBAGE 15¢** LB.  
CALIFORNIA CRISP **CARROTS 29¢** 1 LB. BAG  
TEXAS RUBY RED **GRAPEFRUIT 23¢** LB.  
TEXAS FULL OF JUICE **ORANGES 99¢** 5 LB. POLY BAG  
WASHINGTON FRESH **D'ANJOU PEARS 39¢** LB.

**ROTAN INSURANCE AGENCY**  
Joe D. Burk / 35-2571  
We work for you  
YOUR Independent Insurance AGENT SERVES YOU FIRST

**WE ACCEPT FOOD STAMPS**

**THRIFTWAY**  
PRICES EFFECTIVE JAN. 11-17, 1979