



SHAMROCKS AGAINST DYSTROPHY: Three Roby High School students will be helping collect for the Muscular Dystrophy Drive. Left to right, Linda Hoodenpyle, Greg Jennings, and Lois Ann Cauble.

Roby Group Braced To Collect For Muscular Dystrophy Drive

In the spirit of St. Patrick, many volunteers will be out in force in the Roby area collecting the "green" to share the luck of the Irish--and all of us--with people afflicted by muscular dystrophy and related diseases. Miss Linda Hoodenpyle, chairman of the Roby "Shamrocks Against Dystrophy" drive, announced that volunteers aiding the Roby Future Homemakers of America Chapter of the Muscular Dystrophy Association will give a lucky "Shamrocks" button picturing MDA's Leprechaun, Paddy O'Brian, to everyone contributing to the campaign. Shamrocks, according to the Irish, are the symbol of

hope noted Miss Hoodenpyle, and monies raised in this campaign give exactly that--hope, through MDA's research programs for a healthy tomorrow as well as help today through patient service programs. "Shamrocks Against Dystrophy" will be conducted here and nationwide throughout March. The purpose, stated Miss Hoodenpyle, "is to turn this St. Patrick's Day into a real celebration of hope for hundreds of thousands of tragically afflicted children and adults. "All volunteers in our Shamrocks Against Dystrophy drive," Miss Hoodenpyle added, "will be giving MDA vitally needed help in its battle against

dystrophy. And for everyone in our community, wearin' the green of a "Shamrocks Against Dystrophy" button is a

wonderful way to add an extra touch of real meaning to this St. Patrick's Day."

Cross Roads Baptist Mini Revival Is Set

Cross Roads Baptist Church will hold a three day Revival March 16, 17, and 18th. The theme of the Revival will be "Give It All To Jesus", and will be conducted by the Dietz Brothers (Andy and Phil), from Amarillo, accompanied by Don Wallace on the piano. Youth night and Chil-

dren's night will be included. Services will be held at 7:00 p.m. Friday and Saturday nights, Sunday School at 10:00 a.m. and Sunday morning worship services at 11:00 a.m. Church Training will begin at 6:00 p.m. and Worship Service at 7:00 p.m. Sunday night, which will conclude the revival.

Midwest Gives D.C. Trips

Thursday afternoon at the Midwest Electric headquarters in Roby, Carla Jones and Jimmy Byars were named the winners of the 1979 Rural Electric

Youth Tour contest, sponsored by Midwest Electric Cooperative. Carla is the daughter of Mr. and Mrs. Don Jones of Fluvanna, and is a student

at Borden County High School. Jimmy is the son of Mr. and Mrs. J.L. Byars of Ira, and he is a student at Ira High School. The contest was an oral

presentation concerning Energy Conservation. Competitors in the contest were students from area schools within Midwest Electric's service area.

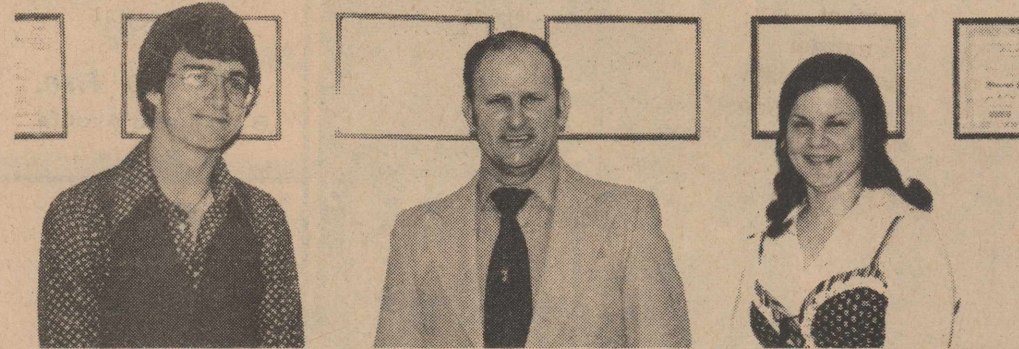

WIN WASHINGTON TRIP: Jimmy Byars of Ira and Carla Jones of Fluvanna were recently named winners of the 1979 Rural Electric Youth Tour sponsored by Midwest Electric Cooperative. Member service director, Edwin Jackson, center, will accompany the two to Washington.

Carla and Jimmy will enjoy a 12 day expense paid tour beginning June 8, as they join a bus caravan starting in Denton where they will join winners of similar contests sponsored by Rural Cooperatives all over Texas. The tour will include visiting various points of interest enroute to and from Washington. They will return home from the trip on June 19.

Two Night Soil Course In Roby On March 13-14

A two night Soil Fertility Shortcourse will be held March 13 and 14, at 7:30 p.m. at the Courthouse Annex in Roby, according to Richard Spencer, County Agent.

The Shortcourse will cover basic soil fertility, major soil elements, trace elements, soil testing and research and demonstration results.

Extension Specialists, Dr. Charles Welch, Dale Pennington and Dale Lovelace will present the program.

Fertility seems to be of interest to most producers because fertilizer has proven to make money for Fisher County farmers over the past 3 or 4 years

and we think we have an outstanding program lined up for our producers, says Spencer.

The program is being sponsored by the Extension Crops Committee and is open to the public.

Hobbs High To Present One Act Play

Students at Hobbs High School will present a one-act play to the community on Thursday, March 15, at 8:00 p.m. This is the play to be entered in UIL competition.

The title of the play is "Snow White and the Seven Dwarfs."

Kim's Korner
By Kim Pease

RESIGNATIONS: Alta B. Hinson, director of nursing at the Fisher County Hospital, and Bess Caldwell, registered nurse, have both submitted their resignations to Administrator Perry Hunsaker.

MERCHANTS CHANGE: Ernest Skeen has taken over the operation of the Merchant's Freight route in Fisher County as of March 1, according to Ivin Martin.

BUSINESS CHANGE: Mr. and Mrs. Robert Wall have purchased Bennett's Grocery from Mr. and Mrs. Marshal Bennett. Robert Wall is to continue working at Rockwell Brothers Lumber Company until a replacement can be found for him in that position.

FIVE FILED: A total of five have officially filed for the Roby School Board as of last Monday morning. They include Melvin Thomson, Scott Feagan, Jerry Branson and incumbents Leonard Mitchell and Roy Herron. The filing deadline for all offices is 5:00 p.m. Thursday, March 8, 1978.

MEETING: The officers of the Rotan Little League have called a meeting for Thursday night, March 8, at 7:00, at the Community Room of the First National Bank. If your child is involved in baseball, please make an effort to be present for this organizational meeting.

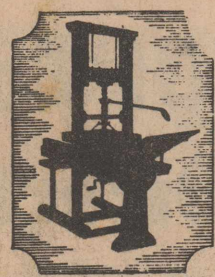

Roby Star-Record

The Voice Of Fisher County Since 1907

ROTAN ADVANCE

THURSDAY, MARCH 8, 1979

SINGLE COPY PRICE 20 CENTS

VOL. 71 NO. 4

FISHER COUNTY TEXAS

TEN PAGES

Parents Of School Children Issued Invitations To Visit

The four Fisher County School Superintendents, Tom Harkey in Rotan, Jimmie Laurie in Roby, Edd Farmer in McCaulley, and M.B. Maxwell in Hobbs, issued special invitations this week to parents and friends calling them to make a special effort to visit a public school during Texas public School Week.

March 4 through March 10, Texas Public Schools are celebrating their 125th anniversary with the observance of public School Week. It was in 1854 that the first law was passed establishing public schools in Texas.

Fisher County teachers, administrators, and support personnel are making it possible for county students to receive the type education that will prepare them for the challenges ahead.

Fisher County Schools are providing all children with a knowledge of the traditionally accepted "Fundamentals". The fundamentals were defined in the early elementary schools as reading, writing and arithmetic. As the pupil advances in school, these three R's should be accomplished by a study of such courses as higher mathematics, science, history and English. Upon graduation from high school a student should have had specific training to do something--to go to work and be successful on a job in the event he finds it impractical to continue his education.

Fisher County Schools are enabling each child to develop the power to think constructively and critically, and to solve problems.

Fisher County Schools are providing citizenship education opportunities that emphasize the American heritage and include knowledge and acceptance of the responsibilities and privileges of citizenship. More effective training for citizenship usually results where the school, home, church and community work cooperatively.

Fisher County Schools are assisting each youth in his efforts to make a place for himself in the community. Some students prepare themselves for higher education, others work upon leaving school, and still others prepare for homemaking. Programs of vocational education and of counseling and guidance are needed in achieving these goals.

Fisher County Schools are providing educational programs which take into account individual differences. Each child has the

right to experience which will assist in his optimum growth and development within his capacity. This includes programs of enrichment for the gifted as

well as opportunities for other exceptional children, including the mentally retarded.

Fisher County parents and friends should accept

the responsibility of participating in Texas Public School Week, March 4 through 10. Visitors will be welcome at Rotan, Roby, Hobbs and McCaulley.

Police Find Body Of Mexican National After Rotan Killing

A man was shot and killed early last Sunday morning at "Donnie's Place" on Wheeler Street, and his body found in the back floorboard of a vehicle parked in the vicinity of the 1000 block of North Cleveland Street, according to Rotan Police Chief Charles LaFever.

Celestina M. Sanchez, 20, who was reported to have been living in Snyder, was killed at approximately 12:30 a.m. Sunday, March 4.

His body was discovered by Officer John Moon who responded to a call from a resident on North Cleveland requesting police assistance.

According to Chief LaFever, witnesses to the shooting attempted to take Sanchez to the Fisher County Hospital but found the front door locked.

Larry Ray Daniel, 19, of Rotan was taken into custody by Rotan Police and after giving them a statement was charged with murder.

LaFever said that the shooting incident apparently occurred after an argument over a small amount of money. Witnesses told police officers that Sanchez and another man were arguing when the other man shot Sanchez with a .22 cal. pistol.

LaFever indicated that there appeared to be a gunshot wound in Sanchez's chest.

Justice of the Peace

Ernest Roberts, after pronouncing the Mexican National dead, turned the body over to Weathersbee Funeral Home. The body was taken to Abilene to an autopsy and was to be transported to Colima, Mexico for services.

Sanchez was born in Colima in 1958 and had lived in Snyder for 6 months where he was employed by Thompson Construction Company.

4-H Members Shine At Houston Show

The Houston Livestock Show was exactly what many people claim, "The largest stock show with the stiffest competition".

Mike Morrow was the biggest winner from Fisher County in the steer show. Mike exhibited the 1st place Middleweight Shorthorn Steer. Mike's shorthorn steer sold in the premium sale for \$4.00 a pound. Other steers placing included Clay Wilfong's 3rd place Heavyweight Shorthorn. Clay's steer sold for \$1.30 a pound. Britt Stuart placed his steer 4th in the Lightweight Charolais. Danny Terry exhibited the 7th place Lightweight Maine Anjou steer and sold for \$1.00 a pound.

Tony Terry won 1st place in the Early Jr. Yearling class with his Angus Heifer.

Clay Wilfong showed the 3rd place Early Senior Heifer calf in the Jr. Angus show.

Tony Terry also entered the Angus showmanship

contest and received a plaque for his 2nd runner-up finish. Tony also received a nice trophy for his 1st place Heifer.

Many other Fisher County 4-Hers exhibited fine animals throughout the week but did not place in the extremely tough competition.

Sardis Youth Plan Super Stars Events

The Youth Department of Sardis Baptist Church will hold Super Stars Day March 11, at the Church. The younger youth have challenged the older youth to a Super Stars competition.

An obstacle course will be set up on the church grounds, with many other activities planned. The activities will begin at 2:00 p.m. and conclude with a hot dog supper for the youth at 5:00 p.m. Church services will then begin at 6:00 p.m.



SIGNS PROCLAMATION: Judge Marshal Bennett, center, signs the Proclamation designation March 11-18 as Older Worker Week in Fisher County. Witnessing the signing Mrs. Naomi Mayfield and W.P. Schubert.

Visit A County Public School This Week



NEW PLAY EQUIPMENT: Several Roby Primary children tests the recently purchased rocket-gliders bought by the Primary grades.

Two Rotan Residents Arrested Last Weekend

Two Rotan residents were arrested by Rotan Police last weekend and charged with carrying a prohibited weapon, according to Rotan Police Chief Charles LaFever.

Edward G. Martinez, 36, of 312 East 8th Street

was arrested after a complaint from a citizen that he was carrying a gun. Rotan Patrolman John Walker and Sheriff Mickey Counts arrested Martinez in the 300 block

Chamber Of Commerce To Elect Directors

The members of the Rotan Chamber of Commerce drafted a slate of seven potential Chamber of Commerce director candidates at their meeting last Tuesday morning.

Those drafted as potential directors, subject to their allowing their names to be placed on the ballot, include: Janie Phillips, Peggy Diamond, Emma Denton, Carlton Burrow, Larry Robertson, Ben

Reaid and Kim Pease.

Rotan Chamber of Commerce members will be voting on four directors to replace the following directors whose terms expire Larry Landes, JoAnn Cle-

veland, Doris Thompson, and Ben Reaid. Holdover directors with one year remaining on their terms include: Charles Thornton, Larry McClain, Perry Hunsaker, and Jerry Dycus.

Standing On Our Heads To Serve You Better !!!



PUT A SUIT IN LAY-AWAY FOR DAD OR GRADUATION

\$5 WILL HOLD IT !

Hinds Shoes And Apparel ROTAN

THANKS Chrys And Marshal Bennett Have Sold Bennett's Grocery To Mr. & Mrs. Robert Wall

"We Want To Thank All Of Our Customers For Their Patronage Over The Years And Encourage Everyone To Support Judi And Robert Wall In Their New Business Venture."

CHRY S & MARSHAL BENNETT

Fisher County Placings For Academic Meet

An academic meet was held February 24 at Stamford in preparation for University Interscholastic League competition which will be April in Big Spring. Forty-two schools competed.

Fisher county students and their placings are as follows:

Elementary Schools Oral Reading: Yellow division: 2. Andrea Callan, Rotan.

Number Sense: Tony Gruben, Rotan, 2. Ready Writing: 2. Tammy Mauldin, Roby.

Junior High Oral Reading, Division Three, 3. John Underhill, Rotan. Division Four, 2. Greg Graham, Rotan.

Ready Writing: 2. Kelley West, Roby; 3. Julie Branson, Roby.

Spelling: 2. Mary Lou Carreon, Roby; 3. Regina Stewart, Roby.

High School Spelling: 5. Darlene Herron.

of South Cleveland at approximately 7:30 p.m. Sunday, March 4, after finding a .38 cal. Smith and Wesson revolver in his car. He was taken before Justice of the Peace Roberts where he posted a \$500.00 bond and was released.

Virgil Garland Franklin, Jr., 23, of Rotan was arrested by Patrolman Pack and Deputy Sheriff Owens at "Donnie's Place" in Southwest Rotan for carrying a "switch blade knife". The arrest took place at approximately 1:30 a.m. March 4. He was transported by officers to the Fisher County Jail.

Posey Named To A.C.U. Dean's List

Patricia Posey, daughter of Mr. and Mrs. Richard Posey of Rotan, was among a total of 555 students named to the dean's honor list at Abilene Christian University for the 1978 fall semester.

Students qualify for the dean's list by enrolling in at least 12 semester hours and achieving a grade point average of at least 3.45 on a 4.00 scale.

Roby School District Grants Exemption

The Roby Independent School District is granting \$5,000 homestead exemption for 1979, as provided by recently enacted legislation. The \$5,000 deduction will be made from the total appraised value of the qualifying property.

To qualify for this exemption, the person applying must have owned the property and it must have been that person's residential homestead on January 1, 1979. A residential homestead exemption can be claimed for the year on one property only.

"Please come by the Roby School Tax Office, one block west of the bank and sign the Residential Homestead Exemption Affidavit. These need to be signed before April 30, 1979", said Mrs. Harmon Holcomb, Roby School tax assessor-collector.

Laurie And Vann Bike A Thon Chairman

Ms. Jemmye Laurie and Mrs. LaRue Vann were named chairmen of a Bike-A-Thon in Roby and Rotan respectively by Reuben D. Duke, President of the Lone Star Chapter of the Cystic Fibrosis Foundation.

They will be conducting the Bike-A-Thons in their respective towns to raise funds which will support research and care for children affected by cystic fibrosis, severe asthma, chronic bronchitis, bronchiectasis and other related lung-damaging diseases.

Tune Your Radio To KXOX Sweetwater Each Sunday Morning At 8:45 a.m. For A Program Presented By The Church Of Christ Roby, Texas

We work for you

YOUR Independent Insurance AGENT SERVES YOU FIRST

ROTAN INSURANCE AGENCY

Joe D. Burk
735-2571

Before You Purchase A New Car Or Pick Up... Give Us A Chance To Show You How Much You'll SAVE At

F & M Chevrolet-Buick

Complete Sales & Service
735-2244
105 S Cleveland
Rotan, Texas 79546

Give her Flowers

Any Day Of The Year

Roby Flower, Fabric & Gift Shop

ROBY 776-2292
NIGHT 776-2613

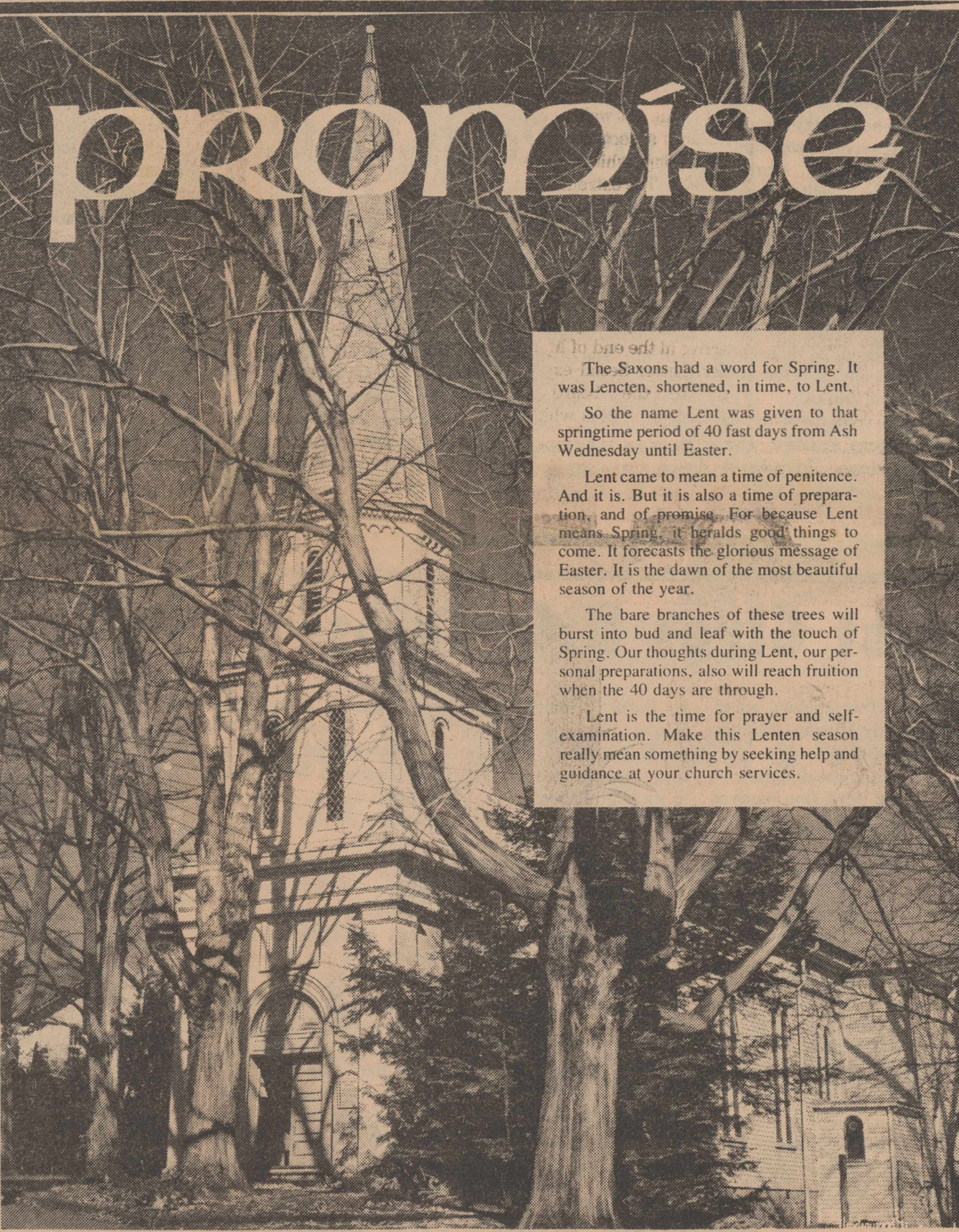

promise

The Saxons had a word for Spring. It was Lencten, shortened, in time, to Lent.

So the name Lent was given to that springtime period of 40 fast days from Ash Wednesday until Easter.

Lent came to mean a time of penitence. And it is. But it is also a time of preparation, and of promise. For because Lent means Spring, it heralds good things to come. It forecasts the glorious message of Easter. It is the dawn of the most beautiful season of the year.

The bare branches of these trees will burst into bud and leaf with the touch of Spring. Our thoughts during Lent, our personal preparations, also will reach fruition when the 40 days are through.

Lent is the time for prayer and self-examination. Make this Lenten season really mean something by seeking help and guidance at your church services.

Sunday 1 Peter 1:1-25	Monday 1 Peter 4:1-11	Tuesday 1 John 2:1-11	Wednesday 1 John 4:1-21	Thursday Deuteronomy 6:1-25	Friday Deuteronomy 30:1-20	Saturday Joshua 24:14-28
------------------------------------	------------------------------------	------------------------------------	--------------------------------------	--	---	---------------------------------------

This Church page is published in hope that more people will attend church. It is paid for by firms and individuals 100% interested in this county. Let them know that you appreciate them supporting this page. Each week we feature one supporter in hope that you will make a special effort to let your appreciation be known to this Church page supporter.

Fisher County Nursing Home

Sweetwater Prod. Credit 776-2311-Roby	Crestview Lodge 711 East 5th Rotan	Bart Strayhorn 735-2231 Rotan	Roby Insurance Agency 776-2361 Roby	Fisher County Nursing Home 735-3291 Rotan
Central Lumber & Supply 776-2371 Roby	Martinez Dairy Rudy, Joe B. & Emilio Martinez Hobbs	Landes Furniture Loys Landes Larry Landes Rotan	Clinic Pharmacy Cleburne Murdoch, R. PH. 735-2500	Rotan Paint & Body Shop Rotan
Dairy Queen 735-2227 Rotan	Rockwell Bros. Co. LUMBERMEN	Fisher County Farm Bureau 215 W Snyder Rotan	Farmers Union Co-Op Gin Roby	Weatherbee Funeral Home 735-2255 Rotan

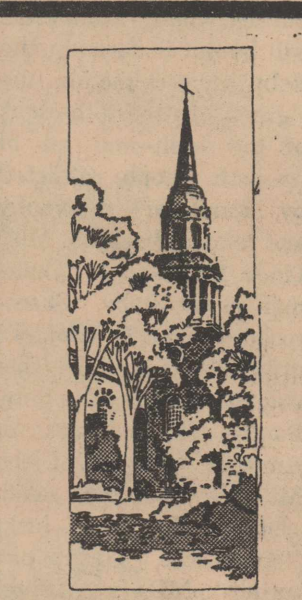

H.L. Davis & Co.
Bill and Elaine Day
Rotan

Rotan Motor Co.
Ford and Mercury
Rotan

First National Bank Of Rotan

Roby Hydro Inc.
Bettie and Archie
Rivers

Rotan Insurance Agency
Joe Burk, Agent

Roby Midwest Electric
776-2244 Roby

Home Lumber Co.
Rotan

Citizens State Bank
Roby

Weatherbee Funeral Home
735-2255 Rotan

Fisher County Nursing Home
735-3291
Rotan

Rotan Paint & Body Shop
Rotan

Farmers Union Co-Op Gin
Roby

THE VOICE OF FISHER COUNTY
THE ROTAN RECORD
AND
THE ROTAN ADVANCE

Combined June 13, 1969

"The Supreme Test of Good Journalism is the Measure of the Public's Service"

Walter Williams

J.H.C. Shelton
Publisher 1966-1970

E.H. Shelton
Publisher 1965-1970

LIM PEASE
EDITOR & PUBLISHER

JANECE PEASE
ASSOCIATE EDITOR

Published Thursdays Except Last Thursday In The Year

Any erroneous reflection upon the Character, Standing, or Reputation of any Person, Firm or Corporation which may appear in the columns of this newspaper will be gladly corrected upon due notice given to the publisher at the office 214 North Ave., Rotan, Texas. The publisher reserves the right to accept or reject any article or manuscript submitted for publication.

SUBSCRIPTION RATES
\$7.50 in Fisher, Jones, Sinewall, Kent, Nolan and Sevier Counties.
\$8.50 in Other Texas Counties
\$18.00 Outside U.S.A. A.O. and P.O. Addresses
Entered as second-class matter at the Post Office in Rotan, Texas under the act of Congress of March 3, 1879. Second-Class postage paid at Rotan, Texas 7680.

Sherry Zorn And Steve Bratton Exchange Vows Rotan Public Library Officers Are Named

Mr. and Mrs. Edward Zorn of Cleveland, Texas announce the marriage of their daughter, Sherry, to Mr. Steven Dale Bratton, son of Mr. and Mrs. Darmon Bratton of Rotan. The couple was married February 22 in Austin.

school at Parkington, Tex. and Mr. Bratton attended school in Rotan, Western Texas College and Southwestern State in San Marcos. The couple will make their home in Austin where both are employed by Foresight and Bratton, Contracting Company.

In the previous meeting of the Library Board of Rotan Public Library, members re-elected the officers and named Dr. Chester U. Callan as honorary chairman. The re-elected officers of the board include Mrs. Wayne Harris, chairman; Miss Josie Baird, vice-chairman; Mrs. Bennie LeBleu, secretary; and Dr. Chester Callan, treasurer. Mr. Bill Day was elected as a new member of the board to replace Mrs. Jimmy D. Hale, who serves as an officio member of the board as head librarian. Other members currently serving are Mr. Bart Strayhorn and Mr. Roy Noles.

holding up the completion of the shelves. If the shelving comes in during March, as expected, the board hopes to open the library in April.

In addition to donations by Big Country libraries, the library has also received outstanding collections. Dr. Curry Holden, a native of Fisher County and ex-professor of history at Texas Tech, has given the books on Texas History which he has written. These books are valuable additions to the library.

Gift subscriptions to magazines for the coming year are now being compiled.

Smith Shows Ceramics At W.T.C.

Ceramics by Dennis Smith of San Antonio are being shown in the Fine Arts gallery at Western Texas College through March.

Smith is head of the Southwest Crafts Center in San Antonio.

Gallery hours are 8:30 a.m. to 4 p.m. each weekday and there is no admission charge.

JOIN OUR SERVICES
Sunday
11:00 a.m. - 7:00 p.m.
Channel 2
First Baptist Church



Mr. And Mrs. Kiker To Celebrate Anniversary

Mr. and Mrs. John Kiker of Roby will be honored with a reception to celebrate their 40th wedding anniversary, Sunday, March 11, from 2:00 to 5:00 p.m. at the Roby Fire Hall in Roby. The reception will be hosted by Mrs. Gene Shipp of Roby, Mrs. Tommy Frierson of Roby, and Mrs. Montie Neighbors of Sweetwater, all daughters of the couple.

Mr. Kiker was born May 16, 1920 in Erath County. Mrs. Kiker was born Nov. 8, 1921 in Old Glory,

Texas. They were childhood sweethearts and were married in Roby. The couple lived in Odessa and Eastland County before returning to Roby in 1949.

Kiker is employed by the City of Roby and Mrs. Kiker is the owner and instructor of Valene's X-R Size Spa in Roby. The public is invited to attend the reception.

S & L Texaco And Parts

Engine Overhaul
Tune-Up Service
Windshields Installed
Road Service
Tires-Batteries
Muffler & Tail Pipe
Sales and Service
We take Texaco,
Visa & Mastercharge
cards.
Complete Auto Care
Service
735-3200

Mark's Muffler Shop

NOW OPEN
708 West Broadway
Sweetwater
All Types Of Exhaust
Work
Mark Mahaffey
Owner-Operator
235-8835

AUCTION
SATURDAY MARCH 10, 1979 10:30 A.M.
A.M. Hines, Sr. Estate
Tye, Texas

Located from Tye Truck Stop-Cross Over I20 to North Access Road then go 3/4 mile East on Access Road then 1/2 mile North on County Road, watch for auction signs.

(2) 650 IHC Lp. tractors; (2) H Farmall Lp. tractors; M Farmall Lp. tractor; 1976 Chev. pickup only 7000 miles; 1967 Ford 3/4 ton pickup; 1952 Chev. grain truck, 2 speed rear end; 26 ft. Air Stream travel trailer; Model S Moline self propelled combine; 20 ft. goose neck tandem cattle trailer; 10 ft. single axel gooseneck cattle trailer; Drag type AC Combine; 13 ft. Krause one-way; 13 Disc Moline one-way; 11 Disc Moline one-way; 8 Disc Moline one-way; IHC 16x10 Model 10 grain drill w/seal bearing disc; IHC 16x8 Steel wheel grain drill; 15 Shank Hohome chisel plow hydro. control; IHC #56 Wire tie haybaler w/Hydro. bale tension control; Continental Belton 5 1/2 ft. drag type shredder; 36 Disc Krause wheel type tandem disc w/seal bearing; 3 Section harrow; Large IHC feed mill; Trailer Mount Fiberglass tank spray rig; Oliver 650 grain trailer; H&M tool bars and planters; Heston PT 10 Swather; IHC Row Binder (good); Several homemade 4 wheel trailers; Dearborne side delivery rake; 24 ft. 5 in. grain auger trailer mounted with gasoline engine; 16 ft. 5 in. grain auger with gasoline engine; 500 Gal. propane tank w/filler hose; 150 Gal. propane tank trailer mounted w/filler hose; ANTIQUES-Large shop anvil, post vise, horse drawn equipment, 1919 Case tractor, 1919 Case thrasher, 10 ft. Sulkey rake, several row binders and broadcast binders, drag type Case combine, one cylinder Witte engine, (2) Hand gas pumps, (2) World War I horse drawn Cassion-complete, Many Misc. Antique Car parts, numberous other small antique items. Some shop equipment; hand and electric tools, several hundred bales of two year old hay, several International tractors to be sold as parts, several truck loads of scrap iron, many other farm related items too numerous to list.

COL. TEX HERRING
(Lic. #TXS-010-0258)
PH. 915-583-2244
P. O. BOX 55, Lawn, Tex. 79530

Doris Owen And Truman Gililand United

Miss Doris Owen and Truman Gililand were united in marriage Saturday, February 4, at 3 p.m. at Mr. Gililand's home. Charles Lindley, Church of Christ minister, officiated.

A reception was held following the ceremony. Hostesses were Mrs. Larry

Parks and Mrs. Jerry Stepehns. Mrs. Dwayne Underhill registered guests.

Relatives and friends attended.

Following a wedding trip to Fort Worth and Dallas the couple is living in Rotan.

Auxiliary To Sponsor Blood Pressure Drive

The Ladies Auxiliary of the Fisher County Hospital held a salad luncheon March 5, in the dining room at the Hospital. Approximately 45 persons attended, including staff members, doctors and auxiliary members. Several auxiliary members received 100 hour pins, with Shirley Byrd receiving a past president's pin.

The Auxiliary is sponsoring a blood pressure drive beginning at 9:00 a.m. Wednesday, March 14, at the Western Auto

Furniture Store. This service is free of charge to the public. A bake sale will also be held at this time.

Card Of Thanks

We want to express our thanks to the Firemen and the people who helped put out the fire when our little house exploded. Thanks ever so much for your help.

O.C. and Nora Ashton



THE gallery
BY HAGGAR

A suitable statement for summer from The Gallery™ by Haggar®

The look is like linen. The tailoring is trim. And the updated traditional styling is so suitable for your lifestyle! Haggar calls it Sandalwood, a cool, comfortable blend of Trevira polyester and cotton. Select the separate coat, vest and slacks in your exact size, and you can wear it home.

H.L. Davis & Co.

"The Friendly Store"

735-2591

Rotan, Texas

car
over
the
hill?

TRADE
FOR
A NEW
'79
MODEL

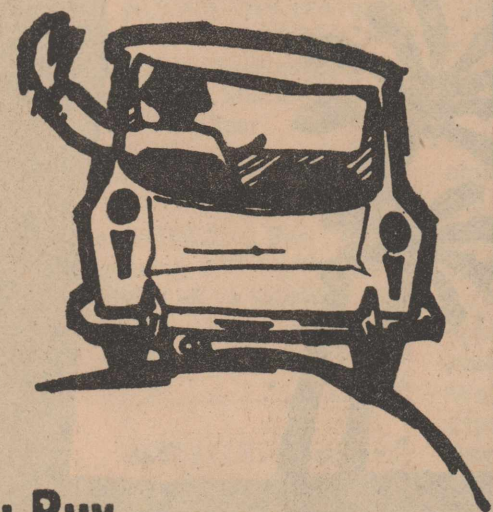

But Before You Buy...

... See Us For Financing

We offer low, competitive rates on auto loans so let us arrange that deal for you. It's always best to work with people you know and trust.

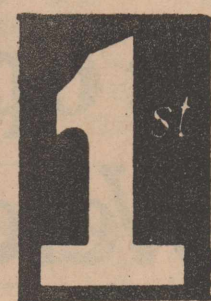

National Bank

Of Rotan

Since 1908

735-2224

Rotan, Texas

Once man safaried far and wide to find what he was looking for. It wasn't easy. Climbing up and down elephants. Going back and forth across the Dark Continent. In and out of danger. Looking high and low for the things you couldn't find at home. ★ But that was before us. ★ Mall of Abilene. ★ We're 90 bright and beautiful new shops. Brimming with all the things you're looking for. Without looking far. Because we have them right where you want them. ★ Here you'll find that special dress or a simple shirt. Dazzling diamonds or the basic blazer. Hand tools and footballs, sofas and loafers, pots or pants, or just a great time. ★ And while we're all that you're looking for, we're even more than you might expect. Big, green trees and bright, fresh flowers. Sparkling sunshine and sprinkling fountains. Where you're cool and splashy in the summertime, warm and dry in the wintertime. ★ We're a place to stroll to shop to experience and enjoy. We're just what you've been looking for. Right here at home. ★

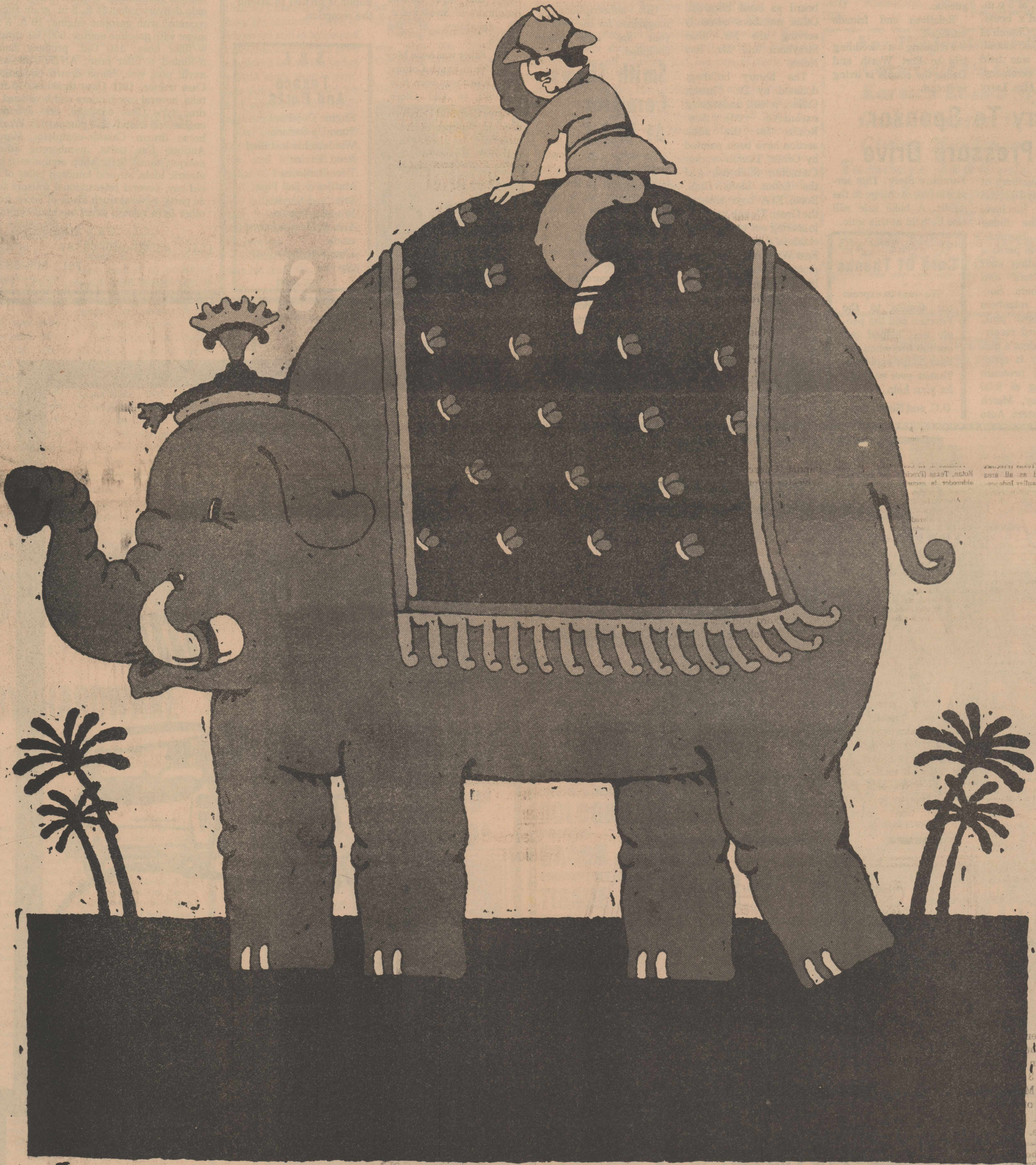
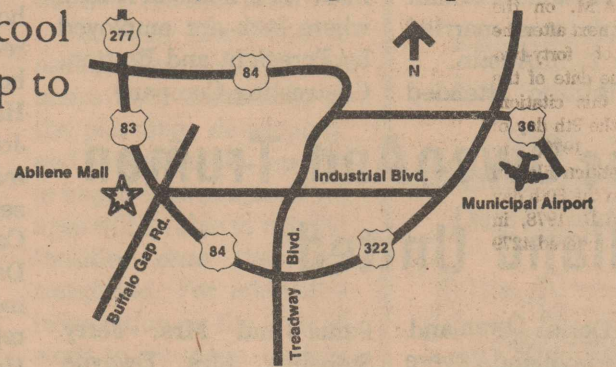

Mall of Abilene opens Wednesday March 14. Welcome Home.

Dillard's, Grissom's, J.C. Penney, Wilson's, Sears (opening soon), and over 90 other shops and stores. Open Monday through Saturday 10:00 a.m. until 9:00 p.m.

Legal Notice

Citation By Publication:

The State of Texas to Sally Virginia Keithly, Defendant, Greeting:

You are hereby commanded to appear before the 32nd Judicial Court of Fisher County at the Courthouse thereof, in Roby, Texas, by filing a written answer at or before 10 o'clock A.M. on the first Monday next after the expiration of forty-two days from the date of the issuance of this citation, same being the 9th day of April A.D. 1979, to Plaintiff's Petition filed in said court, on the 30th day of October A.D. 1978, in this cause, numbered 4279 on the docket of said court and styled Jack C. Briggs, d/b/a Bryan Production, Plaintiff, vs. Sally Virginia Keithly, Defendant.

A brief statement of the nature of this suit is as follows, to-wit: Cause 4279 in the District Court of Fisher County, Texas, 32nd Judicial District, Jack C. Briggs, d/b/a Bryan Production vs. Sally Virginia Keithly.

Application for the appointment of receiver to execute oil, gas and mineral lease to the Honorable Judge of Said Court.

Now comes Jack B. Briggs, d/b/a Bryan Production, Plaintiff in the above numbered and styled cause comprising of, Sally Virginia Keithly, Defendant, and would show the court the following:

I. Applicant is, within the

meaning of Article 2320B, Vernon's Annotated Civil Statutes, the owner of an undivided mineral interest under a mineral lease covering lands lying within the County of Fisher, State of Texas, described as follows:

"A" The North 304 acres of the George Creath Survey No. 221, Fisher County, Texas, and being all that portion of the George Creath Survey No. 221 that lies North of the South 140 acres of the North 444 acres of said survey covered by that certain Oil, Gas and Mineral Lease dated November 10, 1975, executed by Johnnie Wheeler Wickham, as Lessor, unto Dyco Petroleum Corporation, as Lessee, now of record in the office of the County Clerk of Fisher County, Texas.

II. The owner of a majority of the mineral interests lying under and in and to the above described tracts or parcels of land lying within Fisher County, Texas has executed an oil, gas and mineral lease attached hereto and incorporated herein as Exhibit "A", to the Plaintiff herein, Jack C. Briggs, d/b/a Bryan Production, for the purpose of entering upon said lands for the purposes of drilling for and producing oil and gas as specified by the terms and conditions of said lease.

III. Plaintiff has made a diligent search to locate the above named Defendant, but have been

unsuccessful in its efforts to locate such Defendant for the purpose of executing an oil, gas and mineral lease inform and substance similar to that attached hereto and incorporated herein as Exhibit "A". Plaintiff specifically alleges that the above named Defendant, whose place of residence is unknown, has absented herself for at least five years successively next preceding the filing of this application.

IV. Plaintiff specifically alleges that it will suffer substantial damage or injury unless a receiver is appointed for the purpose of executing an oil, gas and mineral lease similar to that attached hereto and incorporated herein as Exhibit "A", and for the perpetuation of such receivership for so long as such Defendant, her heirs, assigns or personal representatives shall fail to appear either in person, by attorney or agent, and claim her interest in the ownership of the minerals owned by her.

V. Plaintiff specifically alleges that the record title to the land hereinabove described are owned in the following proportions by the Defendant under the land herein above described: Sally Virginia Keithly 1.0124778/284

VI. Plaintiff specifically alleges that the appointment of a receiver is necessary to protect the rights and interest of every party to this suit. No lease can be

had unless such receiver is appointed and the parties herein so entitled will suffer irreparable injury and loss and possess no other adequate remedy either at law or in equity to prevent the same unless this receiver is appointed and a lease made as aforesaid.

Wherefore, Premises Considered, Plaintiff prays that a receiver be appointed ordered to make such lease and to have such authority and such powers as the court may deem proper, that upon final hearing the rights, interests, and property of all the parties in this suit be adjudicated, and for such other and further relief as the court may deem proper.

Respectfully submitted, Aalon W. Ferguson Attorney for Plaintiff 6438 McCommas, Dallas, Texas 75214

Roby High To Host Class B Track Meet

Roby High School will be hosting a total of 16 Class B track teams this Saturday and, according to Coach Don Bagwell, "There is the potential of some real bright spots in this year's track team."

Bagwell expects his mile relay team to shave 3 or 4 seconds off last year's time of 3:31.2. This time was good enough to carry them to a second at regional and 5th at the state meet in Austin. "If we can work hard, we have the potential to take the mile relay team back to state and possibly win there, said Bagwell.

The Roby coach expects the mile relay team to be made up of four of the following five track men: Al Gonzalez, Britt Stuart, Timmy Morton, Kenny Martin and Johnny Rivas.

Some of the teams expected to take part in the Roby meet this Saturday are: Hermleigh, Trent, Motley County, Jayton, Rule, Eula, Highland, Ira, Blackwell, Rochester, Paint Creek, Guthrie and Westbrook.

Field events will get underway at 8:30 a.m. Saturday morning with running events set to start at 9:30 a.m.

Five returning lettermen will be a part of this year's Roby team. They include Al Gonzalez, senior, running both relays and the 220; Britt Stuart, junior, running the relays and either the 100 or 220 dash; Timmy Morton, senior, running the open quarter and the mile relay; Mark Pope, soph., in both hurdles and the high jump; and Johnny Rivas, senior, in the intermediate hurdles and the mile relay.

Bagwell said that Pope has already added 5 inches to his best high jump of last year and anticipates that he will go over 6 feet this season. He placed 4th in district last year in the high jump.

Other senior members of the track team include Danny Terry, shot; Brad Wilburn, shot and discus; and Freddy Herrington, shot.

Junior and his anticipated event Terry Owens, discus.

Sophomores include John Morgeson, half mile; Kenny Martin, relays, 880

Mother's Program To Begin The 15

Mother's Morning Out program will begin Thursday, March 15, at the First Baptist Church in Rotan.

The nursery will be opened from 9:00 a.m. to noon each Thursday for all children under school age. A fee of \$1.00 for the first child and 50 cents for each child after that will be charged.

An invitation is extended to all mothers of children under school age to bring their child and then enjoy a morning out.

My Tribute

Record album by Mary Weathers backed by the professional Bob Cline singers, available at Western Auto Furniture or 211 Sally Ave. Call 735-3393 for free delivery in city.

Hospital News

Admissions To Fisher County Hospital Feb. 26-March 6, 1979.

James Wilcher, McCaulley; Vicki Lyn Gauna, Julie Dawn McQueen, Clara Carter, H.W. Goolsby, Anita Yates, T.L. Harrison, Brian Harrison, Evelyn Crawford, Sylvester Ramon, Rotan; Nelda Blair, Sweetwater; Lula L. Brown, Jayton; Ramona Roa, Aspermont; Lavina McWhiter, Vernon Terry, H.T. Neves, W.G. McCright, Roby.

Card of Thanks

There aren't enough words to express how much we appreciate the love and kindness of our friends in the passing of our daughter, Raylene Polk.

There are a few dishes without names that need to be picked up at the home of Willis Ogden.

The Willis Ogden family Mr. and Mrs. Gholson Mr. and Mrs. John Corley Billy, Tracie and Coty Polk

NOTICE OF ELECTION

Notice is hereby given that an Election will be held on Saturday, April 7, 1979, for the election of two Directors to the Board of Directors of the Fisher County Hospital District.

The Election will be held in the following places which have been designated by the Board of Directors of the District and which are located within the District:

Precinct 1-Fisher County Courthouse, Roby, Texas (Precinct 1 has been designated as all area encompassed by the Roby Independent School District and that part of the Sweetwater Independent School District and the Trent Independent School District lying within Fisher County);

Precinct 2-The McCaulley School Gymnasium, McCaulley, Texas (Precinct 2 had been designated as all area encompassed by the McCaulley Independent School District lying within Fisher County and that part of the Hamlin Independent School District lying in Fisher County);

Precinct 3-The Community Center, Rotan, Texas (Precinct 3 has been designated as all of that part of the Rotan Independent School District lying within Fisher County);

Precinct 4-The Hobbs School Cafeteria, Hobbs, Texas (Precinct 4 has been designated as all of that part of the Hobbs Independent School District lying within Fisher County and that part of the Hermleigh Independent School District lying within Fisher County);

The absentee voting for the above designated election shall be held at the County Clerk's office in the Fisher County Courthouse, Roby, Texas, and the place of absentee voting shall remain open from 8:30 a.m. to 5:00 p.m., on each day except Saturdays, Sundays and other official State Holidays.

On Election Day, the polls at the above designated polling places will be open from 7:00 a.m. to 7:00 p.m.

Ralph L. Ammons, President Board of Directors, Fisher County Hospital District 3-21c

Noticia de elecciones

Una eleccion sera el Sabado, Abril 7, 1979, para la eleccion de dos directores del Hospital Tel distrito del condado de Fisher.

La eleccion sera obtenida en los siguientes lugares puestos por el ayuntamiento de directores.

Precinct 1. La Casa del Corte en Roby, Texas, (Precinct 1 son los lugares alderedor de la escuela de Roby y una parte de las escuela de Sweetwater y la escuela de Trent en el condado de Fisher.

Precinct 2. En el gymnasio de la escuela de McCaulley, en McCaulley, Texas (Precinct 2, son los lugares alderedor de la escuela de McCaulley dentro el condado de Fisher y una parte de la escuela de Hamlin dentro el condado de Fisher.

Precinct 3. El Community Center, en Rotan, Texas (Precinct 3 son los lugares alderedor la escuela de Rotan en el Condado de Fisher.

Precinct 4. La cafeteria de la escuela de Hobbs, en Hobbs, Texas (Precinct 4 son los lugares alderedor la escuela de Hobbs dentro el Condado de Fisher y una parte de la escuela de Hermleigh dentro el Condado de Fisher.

El voto de abscencia sera en la oficina del County Clerk en la casa de corte en Roby Texas, y este lugar alierdo de losa 8:30 a.m. a las 5:00 p.m. cadadia menos sabadas, domingos y otros dias de celebraciones oficiales.

El dia de elecciones, los lugares de votar seran alierdos a las 7:00 a.m. a las 7:00 p.m.

4-11c

The word "pasta" is Italian for "paste" and refers to macaroni, spaghetti and noodles. Since these products are made from a dough mixture of flour and water extruded through dies to vary the shapes, the word "pasta" came to be used for all three products.

Golden Haven Continued From Page 6

Mrs. Mary Hurst had a surprise visit from her granddaughter and her husband, Mr. and Mrs. Cecil Howard, from Penn. Judy Justice, Ruby Wilkerson, Liby Wilkerson from Sweetwater visited with Mrs. Hurst.

Sunday services were presented by the First Baptist Church and the Sylvester Baptist Church. The residents really enjoyed the great singing.

The WMU served cake and punch to help celebrate our February birthdays. Mr. Robert Birdsong celebrated his 81st birthday.

Thanks go out to Roberta Ford and LaJuan Kelly for holding bingo Wednesday during my absence.

Golden Haven is in need of some horse shoes. We plan to pitch horse shoes this summer outside. Also, we need volunteers to help with our walk class which will be starting up real soon. Old Man Winter has kept us in long enough. There are so many areas that a volunteer can be of service. The time spent is very rewarding.

Western Auto Has The Ideal Tiller To Make Your Garden Chores Easier!

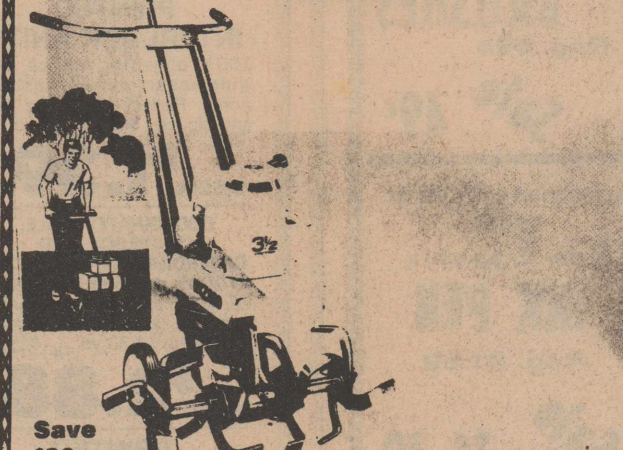

Save \$30 3 1/2 H.P. TILLER \$229⁹⁹

Regular 259.99. Tiller has sixteen 12 in. body tines to till 12-26 in. wide swath. Easy-start starter.



(B) 5 H.P. Tiller with Power Reverse. till 12-26 in. path 94-2025-8

\$329

WESTERN AUTO 117 Snyder Ave. Rotan, Texas

Make sure your next loan is easier to pay back



A good loan should be one you can manage on your income.

The Federal Land Bank can tailor a payment plan to fit your income patterns and cash flow. The long-term feature of Land Bank loans helps keep your payments manageable.

At the Land Bank, we want to make sure your loan is as easy to pay back as it is to get in the first place. Stop by and see how we can help.



The Land Bank The Bank of Generations Federal Land Bank Association Of Roby

Serving Fisher, Nolan & Taylor Counties Phone 776-2321 E.J. Richardson, Jr. - Manager

SWEETWATER SAVINGS

HIGH YIELD MONEY MARKET CERTIFICATE

6 MONTH CERTIFICATE \$10,000. MINIMUM

ANNUAL RATE

9.67%

* ANNUAL YIELD

10.15%

This Rate is Effective for Accounts Opened March 8 Through March 14, 1979



ANNUAL RATE	ANNUAL YIELD
8.00%	8.33%
7.75%	8.06%
7.50%	7.79%
6.75%	6.98%
6.50%	6.72%
5.75%	5.92%
5.25%	5.39%

*based on daily compounding of earnings for 12 months. A substantial interest penalty is required for early withdrawal of certificate account.

SWEETWATER SAVINGS ASSOCIATION SWEETWATER ROTAN ROSCOE HAMLIN COLORADO CITY



Mr. and Mrs. Bobby Warren of Abilene are parents of a daughter, Brooke Leigh, born March 5, weighing 6 lbs. 3 1/2 ozs. Grandparents are Mr. and Mrs. Kyle Moore of Roby and Mr. and Mrs. Robert Warren of Abilene.

Concerned about retirement income? FARMLAND INSURANCE CO. You've got a friend! He's your Farmland insurance agent. He'll help you find the answers to your questions. He'll show you what life insurance can do for your future. Call him today! 735-2822. It pays to compare. Member of the COOP family

TRANSMISSION WORK Re-Built Engines Tune-Ups Automotive Work Filter & Fluid Change In Automatic Transmission \$19.95 Guaranteed Transmission 121 N. Cleveland 735-3372 Rotan, Texas

Candidates Named

As of noon last Tuesday afternoon the following candidates have filed for elective positions in races throughout Fisher County. The deadline for filing is at 5:00 p.m. Thursday, March 8, 1979.

FISHER COUNTY HOSPITAL BOARD
Gordon Maberry
Marion Reed
Bonnie Duke
Dr. C.M. Callan
Glenn Copeland
ROBYSCHOOL BOARD
Melvin Thomson
Scott Feagan
Roy Herron
Leonard Mitchell
Jerry Branson
McCAULLEY SCHOOL BOARD

None
HOBBS SCHOOL BOARD
Odell Rains
Jerry Hodges
ROBYSCHOOL COUNCIL
(For Mayor)
Lester Sescil

FHA Office To Be Closed March 14-16

Rotan FHA office will be closed Wednesday, Thursday and Friday, March 14, 15, and 16th.

Personnel will be attending a conference.

Edd Farmer Admitted To Dallas Hosp.

Mr. Edd Farmer, Superintendent of McCaulley ISD, was admitted to the Presbyterian Hospital in Dallas on Monday, March 5.

Mr. Farmer will undergo a series of treatments for three weeks.

(For Councilmen)
Rodney Denton
Rodney Tankersley
Clyde South
ROBY CITY COMMISSION
(For Mayor)
None
(For Commissioners)
Jack McClure

Golden Haven Home News

You can sure tell the weather is better by the number of visitors we have had. Georgia Powell, Clara Ferrell, Dovie Cross, Mrs. Weldon Powell, Ruth Brown and LaJuna Kelly, all from Sylvester, and Mrs. Ruth Barnes and Alice Cross from Abilene and Ardell Floyd from Rotan all visited with Bessie Scott.

Viola Barrington's granddaughter, Judy Webb, from Sweetwater visited over the weekend.

Mr. and Mrs. Buddy Bryant of Amarillo visited with Mr. and Mrs. Bettis.

Mr. and Mrs. Ray Brown of Rotan never miss a day without visiting with Mr. John Brown. Mr. Brown can't wait til the flowers start blooming, Johnnye.

Mr. and Mrs. D.E. Stevens of Abilene visited with Dove Blevins.

Maebell Ogden had several visitors, Mr. and Mrs. Willis Ogden of Rotan, Mr. and Mrs. Garland Berry and Mrs. Oland Ford of Ft. Worth. LaJuan Kelly and Mrs. Hood from Sylvester visited with Lois Henry and Carlie Butler.

Mr. and Mrs. Leonard Reid of Fort Worth visited with Willard Tillotson Monday afternoon.

Continued to Page 5

Funeral Services

Florene Long

Florene Long, 63, of Jacksboro, formerly of Roby, died Friday morning, March 2, in a Jacksboro nursing home. Services were held at 3 p.m. Sunday in Weathersbee Funeral Home Chapel. The Rev. Loren Gardner of First United Methodist Church in Roby officiated. Burial was in Roby Cemetery.

Born Feb. 22, 1916, in Fisher County, she was the daughter of the late Mr. and Mrs. J.A. Wilburn and had lived here all her life until moving to Jacksboro in 1977. She married Joe Long Nov. 20, 1931, in Roby. She was a member of First United Methodist Church in

Roby. She was a retired beautician.

Mr. Long died Oct. 19, 1975.

Survivors include three daughters, Mrs. Robert (Betty) Allred of Seattle, Wash., Mrs. Don (Carol) Canterbury of Jacksboro and Mrs. Corky (Judy) Jones of Clinton, Okla.; and four brothers, Tony Wilburn of Kermit, Lealon Wilburn of Roby, Ewell Wilburn of Abilene and Louie Wilburn of San Angelo; and seven grandchildren.

Pallbearers were Leo Long, Mickey Long, Don Long, Leaman Wilburn, Kenneth Wilburn, and Don Wilburn.

Claude Harris

Claude S. Harris died at his farm, south of Bowie, February 21 of an apparent heart attack.

He was born Sept. 19, 1918 at Roby, the son of the late Claude C. and Georgia Simmons Harris.

Harris was a retired Airline pilot, having worked for Braniff Airways for

McCaulley FHA To Make Cookbook

McCaulley FHA Chapter plans to put together a Community Cookbook. The group would like to have as many recipes as possible.

Send your favorite recipe(s) to McCaulley FHA Chapter, P.O. Box 187, McCaulley, Texas 79534.

33 years. Services were held at Rhoten-Wieland-Merritt funeral chapel in Carrollton on Friday, Feb. 23. Burial was in the Carrollton Cemetery.

Survivors are his wife Betty; two sons, Michael of Ft. Worth, Mark of Arlington; three step-children, Mrs. James J. Teaff of Caracas, Venezuela, John Werner of Caracas, Venezuela, Phillip Werner of Galveston; a sister, Mrs. H.L. Curlee of Gruver; and one brother, John Harris of Stinnett.

He was preceded in death by a sister Sue Beth Maberry.

There is little difference between the nutrients in sugar and honey, because the ratio of nutrients to calories is very low. A person who must avoid sugar will also need to avoid honey.

PROCLAMATION EMPLOY THE OLDER WORKER WEEK

There are 45 million Americans 55 years of age or older. They have worked hard to get where they are today and to get us as a community and a nation where we are. During their years of work they have learned a great deal, have gained invaluable experience, and have come to appreciate a good job and to be proud of doing a good job.

Many of these people, though, are having difficulty finding work for no reason other than that there is a prejudice against older workers.

The Federal Government is working to eliminate this unfounded discrimination against older workers.

NOW THEREFORE, I, Marshal Bennett do hereby endorse the efforts of our Federal Government on behalf of the older workers and designate March 11-17, 1979 as OLDER WORKER WEEK here in Fisher County. I am urging all employers of this area to give special consideration to the skills and qualifications of those men and women 55 years of age and older.

I am also asking those public officials who are responsible for job placement, counseling, training, and retraining services to intensify, throughout the entire year, their efforts to help older workers find suitable jobs and training opportunities.

This is a communitywide effort that should engage the active support of all our institutions.

DATE: 3-6-79

SIGNED: Marshal Bennett

Card of Thanks

The Luther Kyle Maberry family wish to thank you for your kindness and sympathy shown us at the time when it was deeply appreciated. To the friends who visited during his long illness; to Dr. Chester Callan, Dr. Bennie LeBleu, Dr. Maurice Callan, the Fisher County Hospital nurses and staff for their loving care and concern; to the friends who called, visited, brought food, sent flowers, sent memor-

ial gifts; to Mac and Doug Weathersbee for the beautiful service; to Rev. Jim Pickets and Bro. John Robertson for their words of comfort; to Mary Lou Weathers and Carolyn Weathersbee for the beautiful music, we want you to know each act of kindness will live in our memory forever.

Mrs. Luther Maberry
Patsy, Rudy and Conrad Hamric
Mary Lou, Donald, Kyle and Melett Rowland



Deaton Insurance Agency
776-2228
Ed Deaton-Agent Roby, Texas

We lessen the concern

We can't diminish the sense of loss that accompanies a death in the family, but we can lessen the burden of making funeral and cemetery arrangements. Our experienced staff will handle all the details and closely follow your wishes in time of need.

Weathersbee Funeral Home
735-2255 Rotan Texas

SAVE At NOLES DRUG



Children & Adult T-Shirts
Battlestar Galactica
Superman
Grease **20% Off**

Fun Duds Special Terry Cloth
12 to 24 Months
Jump Suits
For Babies
1/3 Off

Noles Drug

Diane Swaffar Pharmacist
Store Hours Mon.-Fri. 8:00-5:30 Sat. 8:00-1:00
Nights 776-2485
Dan Swaffar Manager
776-2431
Roby, Texas

PAMPERS DAYTIME
11 to 16 Lbs.
Reg. \$3.89
\$3.19

Crest 5 oz. TOOTH PASTE
Reg. \$1.35
Sale 99¢

Pro TOOTH BRUSHES
Reg. 69¢
Sale 49¢

Papermate Eraser Mate New Erasable INK PEN
Reg. \$1.69
Sale \$1.29

LEDERLE
Stress Tabs With Zinc
Reg. \$6.89
Sale \$5.49

SEWING SAVINGS at Winn's

Continue Thru March 10

FABRIC! SPRING REMNANT ASSORTMENT
New cotton and cotton blends. Machine washable. Two to ten yard lengths, 44" to 45" wide in flat folds. **NEW SHIPMENT**
JUST 88¢ yd.

POLYESTER DOUBLE KNITS
100% polyester in solids and fancies, 58" to 60" wide. **NEW SHIPMENT**
SPECIAL 88¢ yd.

PRINTED INTERLOCK KNITS
100% polyester fabrics in a wide assortment of fashion prints. Perfect for Spring tops and blouses. Reg. \$1.59 yd.
SPECIAL \$1.39 yd.

COORDINATED VOILE, INTERLOCK, AND GABERDINE FASHION GROUP
All 100% polyester, sheer printed voile, coordinated printed interlock, and a woven gaberdine. Reg. \$3.33 yd. **NEW SHIPMENT**
SPECIAL \$2.88 yd.

PRINTED MOCK EYELETS
Choose from a varied assortment. Great for tops, tanks, blouses, headscarves, dresses, etc. 45" wide. Reg. \$1.69 yd.
SPECIAL \$1.39 yd.

CALICO PRINTS
It's Cool And Crisp
Reg. \$1.59
SPECIAL \$1.39 yd.

Winn's COUPON
8 1/2" DRESSMAKER SCISSORS
Quality stainless steel scissors feature "comfort contoured" grip for ease of use. Long 8 1/2" blades are designed to cut all fabrics. Reg. \$2.98
SPECIAL WITH COUPON \$1.99
Limit one coupon per customer, one item per coupon. Good thru Sat., Mar. 10, 1979

BUTTON ASSORTMENT
A wide assortment of styles and colors. Numbers of buttons per card vary by style. Reg. 6 for 99¢
SPECIAL 10/99¢

100% POLYESTER THREAD
225 yards per spool in assorted colors. Stock up now!
JUST 6/99¢

POLYESTER QUILT BATTING
Needle punched for warmth and stability. Machine washable, non-allergenic and won't bunch or mat. 81" x 96"
Reg. \$3.99
SPECIAL \$2.88

LACE HANK ASSORTMENT
White and colors in your choice of nylon, cotton, or nylon acetate blends. 4 yards each narrow width. 2 1/2 yards on each wide hank. Reg. 37¢ ea.
SPECIAL 3/\$1.

SAYELLE YARN
Fluffy orlon in colors for all your knitting and crochet projects. Buy now and save! 4 oz. skein reg. \$1.13
SPECIAL 99¢

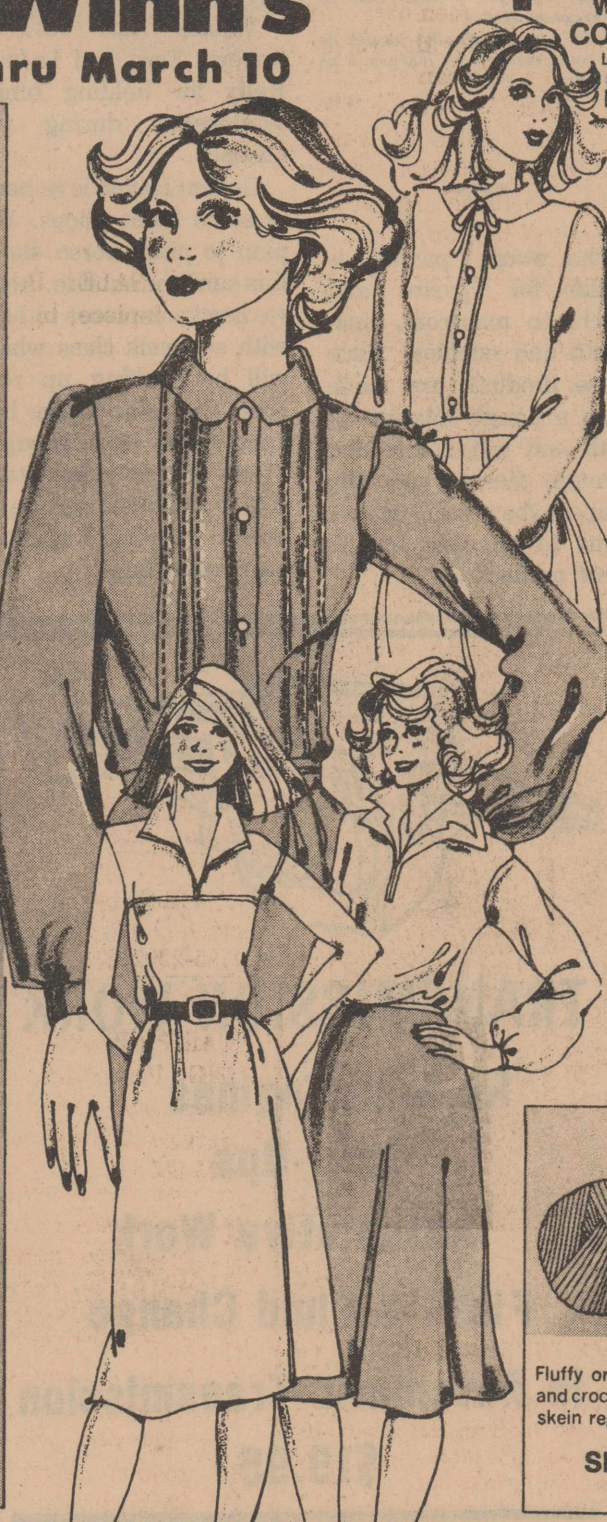

Winn's VARIETY STORES
The REAL variety store. 735-8021 WINN'S!
8:00 a.m. - 5:30 p.m. Rotan, Texas

110 West Snyder



County Extension Agent

HOME ECONOMICS

By Alice Ballenger

Court House Roby

Selecting quality fabric is the first step in creating a professional looking garment. With proper care, quality fabric will remain attractive and useable for the desired life of the garment. Even the simplest and fastest techniques are not worthwhile for damaged or inferior fabric. To help obtain a quality fabric, perform the following in-store tests before buying fabric.

Crust a corner of the fabric and hold tightly for several seconds, then release. Look for wrinkles. If the fabric wrinkles now, it will also wrinkle during wear and require extra care.

Measure a small amount of fabric against a ruler. Stretch firmly, then release. Compare to original measurement. Test both lengthwise and crosswise. Stretch recovery is important in keeping garment shape and preventing unpopular performance such as "Baggie knees".

Unroll the needed amount from the bolt. Examine fabric from both sides for evenness of color and design.

To check for evenness or flaws in weave or knit, unroll needed amount from bolt. Hold fabric up to light and examine.

Avoid buying fabrics with holes, light areas or heavy slubs not intended as part of a design.

To check the crocking (rubbing off), rub fabric against skin or light colored fabric. Look for and avoid buying fabrics that color rubs off of.

Rub fabric together briskly. Avoid buying those which sizing flakes off. Rub fabric together briskly. Avoid buying if small balls or pills form on right side of fabric.

Examine for durable and strong quilting threads and a durable backing fabric. Although chemical finishing odors usually are removed by the first laundering, it is wise to avoid fabrics with strong odors.

"How to prepare for a tornado" was the information presented in a recent program sponsored by the Fisher County Extension Agent's office.

Bill Benson, Area Resource Development Specialist of Vernon presented the program at the Courthouse Annex in Roby.

Using a film showing how one community was so well prepared for a tornado, that only three

lives were lost in a most destructive tornado, he emphasized the importance of the total community being prepared.

The film points out how schools, businesses, towns as well as individual families should know where to go and what to do in case of a tornado.

This film is available to schools, organizations or anyone desiring to use it. Contact the County Extension Office in the Courthouse in Roby, 776-2171 if you would like to use this film.

Extension Club

Met March 1

The Center Home Extension Club met Thursday, March 1, to hear the program on how to be prepared for a tornado.

Mr. Bill Benson, the area Resource Development Specialist from Vernon, presented the program. The film shown was very informative and eight members of the Center Club viewed it.

Center Home Extension Club members will have their next meeting on March 13 with Mrs. Preston Campbell as hostess. Anyone interested in club work is invited to attend these meetings.

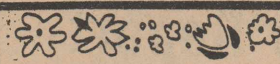

A SPECIAL THANKS

We wish to convey our thanks and appreciation to our many friends and neighbors for their lovely way of expressing sympathy and love in our time of sorrow.

Obie and Pat
Obie Jr.
Nathan and Tammy

WANTED
TV Viewers Sunday
11:00 a.m.-7:00 p.m.
Channel 2
First Baptist Church
Rotan

JOYCE LYNN HARKEY

GO HEAD ON TO THE HATAHOE

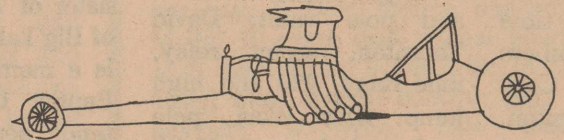

735-3161 HATAHOE Rotan, Texas

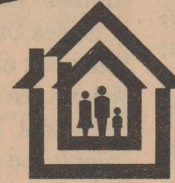

NATIONAL ENERGY WATCH

Do you plan to build a new home, or remodel your present one?

If so, you can save money on your future electric energy bills - if you follow WTU'S ENERGY SAVING RECOMMENDATIONS

When your home meets the proper requirements to be awarded the "Energy Efficiency Award", you'll know your home is well insulated, weather-stripped and equipped with an efficient heating and cooling system.

Trained WTU Energy Consultants are available to advise you on proper energy management. Call WTU and arrangements will be made for one of our consultants to assist you, FREE OF CHARGE.



District III T.E.H.A.

Met In Graham

The District III Training meeting of the Texas Extension Homemakers Association met in Graham February 28. Mrs. Lowell Thornburg of Roby, District III T.E.H.A. Director, was in charge of the day's program.

Purpose of the meeting was to train T.E.H.A. Chairmen in each of the eighteen counties having T.E.H.A. organizations in this district.

Mrs. Dale Cave, Fisher County T.E.H.A. Chairman, was secretary for the meeting.

The T.E.H.A. chairman from each county had a part in the training meeting. Young County T.E.H.A. members were hostesses for the meeting at the Woman's Club in Graham.

Mrs. Alice Ballenger, County Extension Agent, accompanied Mrs. Cave and Mrs. Thornburg.

Mr. and Mrs. Vel Paul Hagler
request the honour of your presence
at the marriage of their daughter

Mary Ann

to

Mr. Mark D. Mahaffey

on Saturday, the seventeenth of March
nineteen hundred and seventy-nine
at seven o'clock

Normandy Avenue Church of Christ

105 Normandy Avenue
Sweetwater, Texas

Reception following
Holiday Inn

IT'S IN THE WANT ADS

CLASSIFIED ADVERTISING cost is 10¢ per word, \$2.00 minimum. Card of Thanks are \$5.00 minimum to be placed in 2 col. by 2 inch space. Name, not phone number, must be given on all charge classified ads and full payment is due upon receipt of publication proof.

FOR SALE: Beautiful heavy, 2-piece, black walnut, 12-section gun cabinet, 7 ft. tall, \$600.00. Also, two wheel trailer with 200 gallon water tank, new tires, \$300.00. Call Alva Kilb, 776-2698. 4-1tp

FOR SALE: One 375 gallon fiberglass tank mounted on trailer. Call Ivin Martin after 7:00 p.m. 4-2tp

FOR SALE: Two car stereos, 601 E. Forest, Rotan, after 5 p.m. 4-1tp

FOR SALE: Alfalfa hay, call L.D. (735-2928) or Carl (735-2992) Singley. 4-2tp

CAMP SPRINGS WELDING: Portable welding, at shop or in the field. Service 24 hours. Call 573-0078. 17tfc

UNITED FARM AGENCY
REAL ESTATE COMEST. TO COAST

Older 8 room home 3 bedroom, 2 baths large yard, water well good condition Cash price \$19,500.00 455 acres Sweetwater area Paved frontage Rural water line Office Phone 776-2131

After Hours Harmon Holcomb 776-2312 Shad Holcomb 776-2610

CAKES: Birthday, anniversary, special occasion. Your designs on ideas, I'll make it. Debrah, 776-2159. 3-tfc

FOR RENT: 3 bedroom apartments, call Noles Drug at 776-2431. 4-tfc

FOR SALE: 4 Greyhound pups, \$10.00 each. Call 735-2912. 4-1tc

NOTICE: Yard work and odd jobs wanted. Call Jessie or Gary Hazelwood 735-2573 or come by 709 E. McArthur. 2-4tp

FOR SALE: 19 in. BW Zenith TV with stand, and Kenmore floor polisher, 735-3366. 4-tfc

FOR SALE: 2 bedroom, 1 1/2 baths, downstairs; 2 rooms up, conveniently located. Call 735-3176 days or 735-2531 evenings. 40-tfc

HOUSE FOR RENT: 2 bedroom, 212 E. Burnside, call 735-2511. 4-1tc

NOTICE: Drug abuse and alcoholism education and information consultation and referral agency. Tri-County Council on Alcoholism, Scurry, Mitchell and Fisher Counties. 118 E. Hwy., 573-3233, Snyder, Texas. 24 hour service. 23-tfc

FOR SALE: 930 Case, diesel, good rubber; 10 ft. 6" Moline Drill; I.H. gauge wheel drive planters; 12" and 10" double tool bar, 3 spacer and A frame; single stinger chisel; shop made 3 pt. lift; 200 gal. ploy tank on J.D. tractor mount; 3 pt. I.H. tandem, 8 ft., new; 14 ft. 3 bar rake. Call after 5:30, 776-2712. 3-tfc

HEALTH FOOD CENTER: 206 Crane, Sweetwater, Texas. Different brands of natural vitamins, minerals, proteins, and natural foods. Across the street East from Village Market. 915-235-1230. 17-tfc

NOTICE: Karan's Kosmo Styles, the professional hair salon: We specialize in men's hair styling and we are now offering manicures. Call 776-2342 or 776-2541 for appointment. 3-4tc

MONUMENTS AND CEMETERY CURBING: J.B. Smith, 308 E. 4th St., Rotan, Texas, call 735-3290. 22tfc

PAY \$560.00 and assume payment of \$96.00 on two bedroom, 1 bath mobile home. Quality Mobile Home Sales, 5111 College Avenue, Snyder, Texas, phone 915-573-3230. 42-tfc

FOR SALE: Good double sink and wall cabinet. Call 735-2406. 4-1tp

NOW IN: We now have our garden seed, onion sets and seed potatoes at the store. Ezell-Key Feed and Seed, Rotan. 3-3tc

CAKES: Anniversary, birthday, all occasion, specializing in weddings! Have yours designed especially for you. 735-3281 or 735-2010 Jaye Neice Clements. 4-4tc

FOR SALE: 1976 Galaxy 8 Starcraft camper, includes canopy, carpet, porta-poti, \$2,650. Call 735-3115, 735-2562. 52-tfc

NEW HOME SEWING MACHINES: Electrolux cleaners, repair all makes. H.B. Stevens, 1101 James Street, Sweetwater. 235-2889. 27-tfc

FOR SALE: Good clean T.O. 20 Ferguson tractor, has new engine overhaul. Call Farmers Gin, 735-2572. 39-tfc

MATTRESSES: New and renovated. Choice color, firmness and size. Save on renovating. Guaranteed. Made by Western Mattress Co. Call Mrs. Turnbow, 735 2313, Rotan. In Roby call 776-9207. Leave Name. 35-tfc

NOTICE: We can apply your cotton herbicide and fertilizer in one economical operation. McClure's Feed & Fertilizer, 776-2448, Roby. 2-4tc

NOTICE: For better grazing and higher grain yields let us topdress your wheat with McClure's Liquid Fertilizer, 776-2448 Roby. 2-4tc

FOR SALE: 3 bedroom, 2 bath, brick home, 150 ft. long, 1203 N. McKinley, call 735-2448, Rotan. 3-tfc

NOTICE: We buy scrap iron. Farm Tractor & Service, "Your John Deere Dealer", Rotan, Texas. 52-tfc

NOTICE: Will do Fiberglass tank and boat repair, call Ivin Martin 776-2723 or 735-3401. 13tfc

WANTED: Your Butane and Propane Business, Call 735-3378. Ned's Fuel Service Rotan. 17-tfc

HAND MADE GIFTS: Vera's Gift Shop. Open 9 to 11 a.m. and 1 to 5 p.m. 908 E 8th St., Rotan 49-tfc

NOTICE: MARY KAY COSMETICS. Complimentary facial or products. Call Alice Rhoades, Independent beauty consultant 915-236-6083. 52-8tc

FOR SALE: Now city water, plus reduced price, 6 1/2 miles east of Rotan, Hwy. 92, 15 acres with 3 bedroom, 2 bath, total electric brick home. Central heat and air, 2 car garage, now \$53,500.00, \$8,500 down owner carry balance 9 percent with approved credit. Waggoner Real Estate, Verlene Waggoner broker, 576-2727 Hamlin, nights 576-3209. 4-2tc

FOR SALE: Seed potatoes and all garden seeds. Farmers Union Coop Gin, Roby, Tex. 2-tfc

FOR LEASE: Building for shop or storage place for used cars, fenced, in good location. Call 735-3359, Rotan. 2-4tp

H&R BLOCK: The income tax specialists, 1125 E. Court Plaza, Anson, 823-2542, also at 216 W. McHarg, Stamford 773-3203. 2-9tc

NOTICE: I will not be responsible for any sins other than my own, and Christ paid for them. Bro. Don, F.B.C., Roby. 2-tfp

FARM RAISED CATFISH Douglass Fish Farm will be open March 2, alive or you catch'em. Catfish fingerlings, place your order now. Sylvester, 993-4644. 3-tfc

REED & BARTON
The Classic American Silver

45% OFF STERLING SALE

PLUS...
Trade in your old sterling - Save an additional 50% off sale price!

Reed & Barton's complete selection of the finest sterling silverware is now offered at 45% off regular prices. Plus... you can save an additional 50% off the sale price when you trade in your old sterling pieces of comparable value. This is the perfect time to invest in new Reed & Barton sterling in any of 15 active patterns. Ideal for bridal and anniversary gifts.

COX Jewelers
SINCE 1895
MEMBER AMERICAN GEM SOCIETY

Hammers To Travel To Anson For Track Meet

Rotan's sprint relay team took an overall 4th place last Saturday at Breckenridge and will be participating in the Anson Invitational Meet this Saturday, according to track coach Ted Posey.

The sprint relay team took second at the Breckenridge meet with a time of 47.2. Team members Fred Acorn, Cecil Turner, David Thornton, and Greg Hayes.

Fred Acorn finished 3rd in the 100 yard dash with a time of 10.4 and was first in the 200 yard dash with a time of 24.4. David Thornton finished 3rd in the 220 with a time of 25.6.

The high school track schedule will find the Rotan team at Anson this Saturday, in Aspermont on March 17, Coahoma on March 24, Jayton on March 31, and Colorado City on April 7. The district track meet will be held on April 13 at the A.C.U. campus.

The junior high teams will be at Spur on March 8, Coahoma on March 17, Aspermont on March 29, and at the district meet in Abilene on April 13.

Posey listed 5 seniors, 3 juniors, 8 sophomores and 5 freshmen on the track team.

The seniors and their anticipated events are: Fred Acorn, 100, 200, sprint relay team and long jump events; David Posey, 120 high hurdles, 330 intermediate hurdles, pole vault and mile relay team; Mark Henderson, Blake Hale and Bob Swafford are expected to throw the shot put and discus.

Juniors on the squad are: Gary Don Harkey, 120 and 330 hurdles and alternate on mile relay team; Mark Pillians, shot

and discus and Julio Carrillo, 880 run.

Sophomores: Willie Hayes, shot and discus; Greg Hayes, sprint relay, mile relay, 100 and discus; Cecil Turner, sprint relay, 100, 200 and long jump; Byron Weathersbee, alternate sprint relay, 100, 200 and pole vault; David Thornton, sprint relay, mile relay, 220 and high jump; Alva West, pole vault and shot put; Keith Mullins, 120 and 330 hurdles and pole vault; and Tommy Wright, 100, 200 and long jump.

Freshmen: Henry Williams, 880; Jerrell Marks, 120, 330 and pole vault; Jeff Posey, shot and discus; Tony Perales, 440 and 220; and Kip Pease, mile relay and 880 run.

Rep. Grubbs Named To Committee

State Rep. Walter Grubbs (D) of Abilene has been named to positions on the Health Services and State Affairs House committees by Speaker of the House Bill Clayton.

Clayton said Rep. Grubbs would serve in these capacities during the next two years of the 66th Legislature. Rep. Grubbs is serving his first term in the House.

The nine-member Health Services Committee has jurisdiction over all matters pertaining to the protection of public health, mental health and mental retardation, mental illness, and the regulation of nursing homes.

Leisure Lodge Report

By Ima Berry

This week we would like to feature Helen Warner. Helen has been a resident here since August of 1975. She was born in New York July 31, 1923. Mrs. Maudie Patterson of Edmond, Oklahoma is Helen's mother. She has one sister of Tulsa, a brother of Big Lake, Texas. Helen is a member of the First Baptist Church and attends services regularly. We are all very proud of Helen.

Our employee of the week is Juanita Underhill. Juanita is our director of nurses. She is married to Charles Underhill and they have six children, three of whom are still at home and in school. Juanita has been employed at Leisure Lodge a little more than a year. She does a wonderful job and everyone here really appreciates her.

Our out of town guests the past week have been Mr. and Mrs. Bill Simmons of Fort Worth, Mr. and Mrs. Billy Simmons and family of San Angelo and Sally Etheredge of Roby visiting the Tom Simmonses.

Visiting Rollie Curlee was his daughter Mr. and

Mrs. Jack Coonce and Bruce of Odessa and Mr. and Mrs. Harmon Curlee of Colorado City.

Mr. and Mrs. Odell Crawford of Odessa visited Bud Crawford.

Velma Cave and great-grandsons of Jayton visited Jimmie Brewer.

Mr. and Mrs. J.W. Arnold of Burleson and the Harmon Curlees of Colorado City visited Ina Harris over the weekend.

Visiting Maud Gruben were Mr. and Mrs. Valton Gruben of Tulia, Inez Purser of Merkel, Mrs. Essie Rogers of Sweetwater and Mrs. Elbert Payne of Hamlin.

Visiting Myrtle Huckaby was also the Harmon Curlees of Colorado City.

Mrs. Elbert Payne of Hamlin visited Maudie Moize.

Rose Hale's nieces Mrs. James Hardin of Snyder and Mrs. Perry Baker of Colorado came to see her.

Visiting Katie Aaron was her son Mr. and Mrs. Abner Aaron of Dallas.

Ruby and Joe Gilbert of Clairmont visited Bertha Davis on Monday.

Guess this is all our news for this week. Come see us.

Hustlin' Round Hobbs

By Joy Walker

Well we had quite a little storm here Friday evening, but didn't get any rain out of it. I think several places had some damage like roofs being blown off barns etc., but all we got here was high winds and plenty of sand.

Gloria and Rosemary Martinez from Fort Worth visited with their parents Mr. and Mrs. Rudolph Martinez over the weekend. Mr. and Mrs. Steve Warren and family, and Mr. and Mrs. Gil Warren and family from Snyder all ate Sunday dinner with the Martinezes and spent the day.

Mrs. Bea Hardin went to Houston Friday with Mr. and Mrs. Kenneth Hardin and Wes. Wes judged in the grass competition at the Houston Livestock Show. They returned home on Sunday. While there Bea visited with Mr. and Mrs. Farris Johnson and family and Mrs. Jean Johnson who all live in Houston. She also visited with her granddaughter Mrs. Bruce Mikeska and two children. A niece and her husband, Mr. and Mrs. Allen Wagner and family, also visited with Bea. Mrs. Doc Hardin from Victoria visited with Bea and her Parents, Mr. and Mrs. Milton Doyle, in Roby Tuesday through Friday.

Mr. and Mrs. Jimmy Walker went to Merkel and Abilene on Tuesday and then that night we went to Knox City to watch the Hawley-Crowell girls Bi-District basketball play off. Hawley lost but one of their best players was home with the flu.

Jim Ratliff was sick last week, but we are glad to hear he is feeling lots better today (Monday). Teresa Ratliff went to Vernon Saturday and Sunday to the W.T.B.R.A. barrel races. She went with Mr. and Mrs. Bearden and Missy from Stamford.

Mr. and Mrs. J.W. Etheredge and Todd went to Houston and attended the Houston Livestock Show. They returned home Saturday. Mrs. Jim Wilburn and girls from Roby also attended the Houston Stock Show. They all also attended the Houston rodeo.

Well not too much news this week, and we are looking for a good rain, but the weather forecasters haven't been predicting any in the next week, but you never know. See you next Thursday.

WORKDAY SET FOR COMMUNITY PARK IN ROBY

Monday, March 12, has been set as a workday for the community ball park being constructed in Roby. The Roby Lions have purchased two acres of land on which interested groups and citizens are building the ball park.

The Roby Lions Club is asking the help of the entire Roby community in the planning, developing, and building of the park. It is hoped that people of all ages will be able to use the facilities once they are completed. For additional information on the type of work to be done contact Scott Feagan, 776-2109, or Larry Williamson 735-2090.

For Clogged SEWERS or DRAINS Call... **ROTO-ROOTER** Sewer & Drain Service 776-2346 Jerry Branson Roby 235-8508 Bob Rister Sweetwater and septic tanks pumped



For Professional Hand Care Call Or Come By **Karan's Kosmo Styles.** Genia Claxton Is Now Giving Manicures On Tuesdays And Wednesdays. Call For Appointment 776-2342 Or Genia Claxton 776-2768.



ALLSUP'S CONVENIENCE STORES

PRICES EFFECTIVE MARCH 5-10, 1979

JOIN US DURING THE SECOND WEEK OF OUR SHURFINE SALE

SHURFINE MACARONI AND CHEESE DINNERS

5 ^{7 1/2 OZ.} BOXES **\$1.00**

SHURFINE BLACK PEPPER 4 OZ. CAN **69c**

SHURFINE ORANGE SLICES 12 OZ. BAGS **89c**

SHURFINE CATSUP 32 OZ. BTL. **59c**

SHURFINE FREE DOMINGO OR IODIZED SALT 28 OZ. BOXES **39c**

SHURFINE MARSHMALLOW PEANUTS 7 1/2 OZ. BAGS **89c**

SHURFINE ALL GRINDS VAC PAK COFFEE

1 LB. CAN **\$1.99**

ALLSUP'S ICE CREAM 1/2 GAL. RD. CTN. **\$1.29**

BRIGHT AND EARLY IMITATION ORANGE JUICE CANS **59c**

BORDEN'S ORANGE JUICE .. QT. **69c**

BORDEN'S BUTTERMILK .. 1/2 GAL. **89c**

SHURFRESH MEAT OR BEEF FRANKS 12 OZ. PKG. **89c**

SHURFRESH MEAT OR BEEF BOLOGNA 12 OZ. PKG. **89c**

SHURFRESH BACON 1 LB. PKG. **\$1.49**

SHURFINE 2 PLY ASSTD. BATHROOM TISSUE 6 ROLL PKG. **\$1.39**

SHURFINE BLEACH 69c JUG

SHURFINE CHUNK STYLE TUNA 6 1/2 OZ. CAN **69c**

SHURFINE STRAWBERRY PRESERVES 18 OZ. JAN **79c**

SHURFINE YELLOW CLING HAL./SLIC. PEACHES 16 OZ. CAN **49c**

SHURFINE CS/WK GOLDEN CORN 17 OZ. CANS **\$1.00**

SHURFINE WHOLE IRISH POTATOES 16 OZ. CANS **89c**

SHURFINE WHOLE PEELLED TOMATOES 16 OZ. CANS **\$1.00**

SHURFINE PINK SALMON 15 OZ. CAN **\$1.49**

SHURFINE EARLY HARVEST SWEET PEAS 17 OZ. CANS **79c**

SHURFINE FLOUR 5 LB. BAG **59c**

SHURFINE FRUIT COCKTAIL 16 OZ. CAN **49c**

SHURFINE SALTINE CRACKERS 16 OZ. BOXES **\$1.00**

SHURFINE PORK AND BEANS 16 OZ. CANS **\$1.00**

SHURFINE VANILLA WAFERS 10 OZ. BAGS **69c**

SHURFINE COUNTRY/CREAMY PEANUT BUTTER 12 OZ. JAR **69c**

SHURFINE CUT GREEN BEANS 16 OZ. CANS **\$1.00**

SHOP AND SAVE AT ALLSUP'S

AUCTION

FOR THE SMALL BUSINESS ADMINISTRATION

ROBY HARDWARE

10:00 A.M. - Saturday - March 10
Corner of Hwy 190 & Hwy 70 in Roby, Tx.

20 Gauge Double Barrell Shotgun (Damaged Stock), 20 Gauge Automatic Shotgun, 20 Gauge Pump Shotgun, Shotgun Shells, Air Pistols, 32 Pistols, Gun Cases, Gun Cleaning Kits, Scopes, Hunting Knives, Pocket Knives, Electric Trolling Motor, Zebco Reels, Fishing Supplies (Rods, Poles, Lures), Duck Calls, Crow Calls, Fox Calls, Camping Lantern, Camping Stoves, Rope Water Jug, Sleeping Bags, Compass, Snake Bite Kits, Tennis Balls, Baseball Bats, Golf Clubs, Chess Sets, Tricycle, Wagon, All Kinds Electrical Supplies, Fan Belts, Large Lot Bolts, Large Lot Washers, Large Lot Nuts, Large Lot Screens, Plastic Pipe Fittings, Metal Pipe Fittings, Lithium Grease, Galvanized Pipe, Black Pipe, Plastic Pipe, Galvanized Nipples, Black Nipples, Spray Paint, Plumbing Supplies (Large Lot), Master Pad-Locks, Safety Hasps, Mail Boxes, Furnace Filters, Water Heaters, Exhaust Fans, Fire Extinguisher, Pipe Insulation, Security Light, Gas Space Heater, Brass Fittings & Cabinet, Sandpaper, Mitre Box, Staples, Tire Tubes, Seat Cushions, Simpson Volt Meter, Staple Gun, Wrenches, Socket Sets, Open & Boxed Wrenches, Sanders, Drills, Impact Wrenches, Screw Drivers, Ladder, Oil Can, Come-A-Long & Fence Stretcher, Gear Clamps, Extension Cords, Tool Handles (All Kinds), Chains (Assorted Sizes), Skill Saw Blades, Fence Charger, Flashlights, Dolleys, Wheel Puller, Post Hole Digger, Nut Drivers, Taps, Dies, Drill Bits, Television, Radio, Coffee Pot, Dishes, Kitchen Utensils, Vases, Pressure Cooker, Electric Skillet, Clothes Basket, Singer Vacuum Cleaner, Clocks, Butter Churn, Picture Hangers, Chest Type Freezer, Garden Hand Tools, Edgers, Lawn Mower, Large Lot Garden Hose, Lawn Sprinklers, Weed Eater, Lawnmower Blades, Lawnsweeper, National Cash Register, Calculator, Fairbanks Morris Postage Scale, Check Protector, Trash Barrels, Wood Shelving, Metal Shelving, Gondalas.

Butler & Faulks Auctioneers

(806) 763-4919 P.O. BOX 5701
LUBBOCK, TX 79417
TxR-010-0053



**VISIT
A
FISHER
COUNTY
SCHOOL
DURING**



**TEXAS PUBLIC SCHOOL
WEEK**



March 4-10

YOUR CHILD IS EXPECTING YOUR VISIT

GET INVOLVED. . . . SEE LEARNING IN ACTION

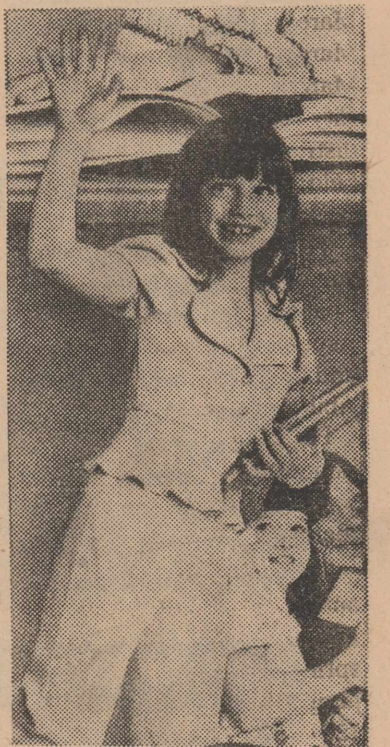
Presented As A Public Service By The Following:



 <p>▶▶▶▶ THE GO AHEAD PEOPLE▶▶</p> <p>776-2311 Roby Sid Hardegree</p>	<p>FARMERS UNION CO-OP GIN ROBY 776-2237 FOY MITCHELL-MGR</p>	<p>City Auto Supply 735-2242 Rotan</p>	<p>National Farmers Union Ins. 776-2529 Florence Wiley, Agent Roby, Texas</p>
<p>Rotan Masonic Lodge Rotan, Texas</p>	<p>Weathersbee Funeral Home 735-2255 Rotan</p>	<p>From The Management & Employees Of MIDWEST ELECTRIC CO-OP 776-2244 ROBY PARKER WETSEL-MGR.</p>	<p>Hobbs Grocery 735-8029 Jean Richardson, Owner Hobbs</p>
<p>First National Bank Of Rotan Member FDIC Rotan, Texas</p>	<p>ROTAN GIN CO. 735-3231 ROTAN</p>	<p>Home Lumber Co. 735-2421 Rotan, Texas</p>	<p>Landes Furniture Loys & Larry Landes 735-3171 Rotan</p>
<p>CITY GROCERY 776-2225</p>	<p>ROTAN FLOWER SHOP 735-2261 ROTAN</p>	<p>Ezell-Key Feed & Seed 735-3261 Feed & Seed & Garden Plants Dog & Cat Food Rotan, Texas</p>	 <p>735-2273 ROTAN BRANCH</p>
<p>WESTERN AUTO 735-3322-ROTAN LARRY & MARVIS McCLAIN</p>	<p>J & R Grocery & Market Judl & Robert Wall 735-2564 Rotan</p>	<p>F&M CHEVROLETT 735-2244 ROTAN</p>	<p>OGDEN'S GROCERY 735-2556 ROTAN</p>
<p>CENTRAL LUMBER & SUPPLY BOX 336 ROBY-776-2371</p>	<p>CITIZENS STATE BANK 776-2261 ROBY</p>	<p>ROBY INSURANCE AGENCY 776-2361 ROBY</p>	<p>Stewart Shamrock 776-9214 Roby</p>

School Menu

March 12-16, 1979
Rotan

Monday: Breakfast: Juice, Eggs, Sausage, Biscuits, Milk. Lunch: Spaghetti W/Meat Sauce, Black-eyed Peas, Whole New Potatoes, Raisin-Carrot Salad, Hot Rolls, Butter, Strawberry Cake, Milk.

Tuesday: Breakfast: Juice, Rice W/Raisins, Milk. Lunch: Pinto Beans, Buttered Corn, French Fries W/Catsup, Onion Slices, Cornbread, Butter, Jello.

Wednesday: Breakfast: Juice, Cold Cereal, Milk. Lunch: Turkey W/Dressing, Seasoned Green Beans, Cranberry Sauce, Hot Rolls, Butter, Fruit Salad W/Whipped Cream, Milk.

Thursday: Breakfast: Juice, Buttered Toast, Apple Sauce, Milk. Lunch: Pizza W/Meat & Cheese, Buttered Corn, Green Salad, Apple Sauce, Milk, Sliced Bread.

Friday: Breakfast: Juice, Oatmeal W/Butter & Sugar, Milk. Lunch: Hamburger W/Cheese, Lettuce, Tomato, Pickles, Pork & Beans, Potato Chips, Banana Pudding, Milk.

Weather

From the Record of
FRED BYERLY
Rotan Weather Observer

Feb79 Prec.	Hi	Lo
Tue27	75	41
Wd.28	65	37
March		
Thur1	75	35
Fri.2	.11	71
Sat.3		49
Sun.4		54
Mon.5		65
Total .11		

February total .80
Precipitation to date:
19782.57
19791.64

Extra bread will stay fresher tasting and keep longer if stored in the freezer, not in the refrigerator.

JOIN OUR SERVICES
Sunday
11:00 a.m. - 7:00 p.m.
Channel 2
First Baptist Church

I'm an Independent Insurance Agent. If you need auto, home, business or life insurance, I'll look over policies from a number of strong, reliable companies and select the best for you. The best coverage, the best price.



I don't work for a company. I work for you.



Rotan Insurance Agency
Joe D. Burk
735-2571
Rotan

Western Texas College To Hold Soil Seminar

Area farmers and ranchers are invited to attend a one-day Soil Fertility Seminar scheduled March 10 at Western Texas College.

Subjects to be covered include soil characteristics, soil nutrients, commercial fertilizers, organic matter, soil testing and soil fertility management. A panel discussion will

close the seminar.

Speakers for the program will be Kent Mills, assistant professor of Farm & Ranch Management at WTC; Erwin Pavlik, district conservationist with the Soil Conservation Service; Billy Roach, Scurry County Agriculture Agent; Carl Williams, former agriculture instructor now en-

gaged in farming, and Byron Hedges, owner of Snyder Farm & Ranch and a former agriculture instructor at Howard College in Big Spring.

The seminar is to begin at 8:30 a.m. and conclude at 4 p.m. with time out for lunch. All sessions will be in the Science Lecture Hall.

Cost of the seminar will

be \$3.00 per person. Persons wishing to pre-register or to receive information about the seminar are to call the Community Services office at 573-8511, extension 240.

Energy cannot be created or destroyed. It can only be changed from one form to another.

Card Of Thanks

We wish to express our heartfelt thanks to everyone during our time of sorrow due to the loss of our darling mother and sister. May God bless each of you in a very special way.

The family of
Florene Long

1939

1979

The Children of
Mr. and Mrs. John Kiker
request the pleasure of your company at the
Fortieth Anniversary
of the marriage of their parents
Sunday, the eleventh of March,
Nineteen hundred and seventy-nine
from 2:00 to 5:00 p.m.

The Roby Fire Hall
Roby, Texas

YOUR BRAND FOR SAVINGS... in good taste!

HOME COOKING SPECIALS!

DAIRY VALUES

QUARTERS YELLOW
SHURFRESH MARGARINE 2 1 LB. BOX **79¢**

BUTTERMILK/SWEETMILK
SHURFRESH BISCUITS 8 8 OZ. CANS **\$1**

SHURFRESH HALFMOON LONGHORN
COLBY CHEESE 10 OZ. PKG. **99¢**

KRAFT SHARP/EXTRA SHARP STICKS
CRACKER BARREL 10 OZ. PKG. **\$1.49**

KRAFT SLICED NATURAL
SWISS CHEESE 6 OZ. PKG. **98¢**

YOUR THRIFTWAY STORES SELL & FEATURE ONLY FINE QUALITY AMERICAN GROWN GRAIN FED BEEF, FRESH PORK, AND QUALITY POULTRY.

SHURFINE VAC PAK REG. DRIP. ELEC.

COFFEE

\$1.99

1 LB. CAN

SHURFINE IN PAPER BAG

FLOUR

59¢

5 LB. BAG

HEAVY GRAIN FED BEEF BONELESS

CHUCK ROAST

\$1.29

LB.

SHURFINE TOMATO

CATSUP

59¢

32 OZ. BTL.

TOTAL GROCERY SAVERS

SHURFINE HIGH PROTEIN
DOG FOOD
25 LB. BAG **\$2.99**

SHURFINE STYLE
CHUNK TUNA
6 1/2 OZ. CAN **69¢**

HOUSEHOLD SPECIALS

5¢ OFF LABEL
SPIC & SPAN
REG. SIZE **49¢**

15¢ OFF LABEL SOFTENER
BOUNCE SHEETS
40 CT. BOX **\$1.79**

SHURFINE DINNERS

MACARONI & CHEESE

5 \$1

7 1/2 OZ. BOXES

SHURFINE IN TOMATO SAUCE

PORK & BEANS

4 \$1

16 OZ. CANS

SHURFINE MEAT OR BEEF

12 OZ. PKG. **89¢**

SHURFRESH MEAT/BEEF
BOLOGNA 12 OZ. PKG. **89¢**

SHURFRESH PORK
SAUSAGE 2 LB. ROLL **\$1.99**

SHURFRESH ASSTD. LUNCHEON
SLICED MEATS 6 OZ. PKG. **69¢**

SHURFRESH CHICKEN OR
HAM SALAD 8 OZ. CTN. **89¢**

SHURFRESH PIMENTO-JALAPENO
CHEESE SPREAD 7 1/2 OZ. CTN. **89¢**

SHURFINE SALE ITEMS

SHURFRESH CHEESE FOOD IND. WRAPPED SLICED 12 OZ. PKG. \$1.09

SHURFINE DONUTS CHOCOLATE OR FILLED 6 CT. BOX \$.49

SHURFINE SALAD DRESSING 32 OZ. JAR \$.69

SHURFINE KITCHEN BAGS TALL 15 CT. BOX \$.89

SHURFINE BATHROOM TISSUE ASSTD. 2 PLY 8 ROLL PKG. \$1.39

SHURFINE DETERGENT POWD. BLUE OR ALL PURPOSE 49 OZ. BOX \$.99

SHURFINE BLEACH GALLON JUG \$.69

SHURFINE SALT FREE RUNNING/IODIZED 26 OZ. BOXES \$2/\$3.99

SHURFINE VEGETABLE OIL 24 OZ. BTL. \$1.59

SHURFINE INSTANT TEA 3 OZ. JAR \$1.59

SHURFINE EVAPORATED MILK 1 1/4% OZ. CANS \$2/\$3.99

SHURFINE VEGETABLE SHORTENING PURE 48 OZ. CAN \$1.59

SHURFINE CAKE MIXES LAYER-DEVILS/WH./YEL. 18 1/2 OZ. BOX \$.59

SHURFINE RICE MEDIUM GRAIN 2 LB. BAG \$.59

SHURFINE APPLESAUCE IN GLASS 25 OZ. JAR \$.59

SHURFINE MANDARIN ORANGES 11 OZ. CAN \$2/\$3.89

SHURFINE FRUIT COCKTAIL 16 OZ. CAN \$.49

SHURFINE PEACHES YELLOW CLING HAL./JL 16 OZ. CAN \$.49

SHURFINE ORANGE DRINK INSTANT BREAKFAST 18 OZ. JAR \$.89

SHURFINE KIDNEY BEANS DARK RED 15 OZ. CANS \$3/\$1.00

SHURFINE GREEN BEANS CUT 16 OZ. CANS \$3/\$1.00

SHURFINE POUCH MIXES WH.-YEL. CB./BM. BIS.-PAN. \$7/\$1.00

SHURFINE GOLDEN CORN CR. STYLE/WH. KERNEL 17 OZ. \$3/\$1.00

SHURFINE SPINACH 15 OZ. CANS \$3/\$1.00

SHURFINE MIXED VEGETABLES 16 OZ. CANS \$3/\$1.00

SHURFINE SWEET PEAS EARLY HARVEST 17 OZ. CANS \$2/\$3.99

SHURFINE IRISH POTATOES WHOLE 16 OZ. CANS \$3/\$1.00

SHURFINE TOMATOES WHOLE PEEL 16 OZ. CANS \$1.49

SHURFINE PINK SALMON 15 OZ. CAN \$.49

SHURFINE MUSHROOMS PIECES & STEMS 4 OZ. CAN \$.79

SHURFINE PRESERVES STRAWBERRY 18 OZ. JAR \$.59

SHURFINE GRAPE JELLY 18 OZ. JAR \$.59

SHURFINE PEANUT BUTTER CRU./CREAMY 12 OZ. JAR \$.79

SHURFINE WAFFLE SYRUP 32 OZ. BTL. \$.79

SHURFINE DILL PICKLES HB. SLICED 32 OZ. JAR \$.69

SHURFINE MUSTARD 16 OZ. JARS \$2/\$1.00

SHURFINE CRACKERS SALTINE 16 OZ. BOXES \$2/\$1.00

SHURFRESH VANILLA WAFERS 10 OZ. BAGS \$2/\$3.89

SHURFRESH PEANUTS MARSHMALLOW 7 1/4 OZ. BAGS \$2/\$3.89

SHURFRESH ORANGE SLICES 12 OZ. BAGS \$2/\$3.89

SHURFINE BLACK PEPPER 4 OZ. CAN \$.69

SHURFINE LOTION SKIN CARE 16 OZ. BTL. \$1.29

SHURFINE TOMATO

CATSUP

59¢

32 OZ. BTL.

SHURFINE MEAT OR BEEF

12 OZ. PKG. **89¢**

SHURFRESH MEAT/BEEF
BOLOGNA 12 OZ. PKG. **89¢**

SHURFRESH PORK
SAUSAGE 2 LB. ROLL **\$1.99**

SHURFRESH ASSTD. LUNCHEON
SLICED MEATS 6 OZ. PKG. **69¢**

SHURFRESH CHICKEN OR
HAM SALAD 8 OZ. CTN. **89¢**

SHURFRESH PIMENTO-JALAPENO
CHEESE SPREAD 7 1/2 OZ. CTN. **89¢**

SHURFINE SALE ITEMS

SHURFRESH CHEESE FOOD IND. WRAPPED SLICED 12 OZ. PKG. \$1.09

SHURFINE DONUTS CHOCOLATE OR FILLED 6 CT. BOX \$.49

SHURFINE SALAD DRESSING 32 OZ. JAR \$.69

SHURFINE KITCHEN BAGS TALL 15 CT. BOX \$.89

SHURFINE BATHROOM TISSUE ASSTD. 2 PLY 8 ROLL PKG. \$1.39

SHURFINE DETERGENT POWD. BLUE OR ALL PURPOSE 49 OZ. BOX \$.99

SHURFINE BLEACH GALLON JUG \$.69

SHURFINE SALT FREE RUNNING/IODIZED 26 OZ. BOXES \$2/\$3.99

SHURFINE VEGETABLE OIL 24 OZ. BTL. \$1.59

SHURFINE INSTANT TEA 3 OZ. JAR \$1.59

SHURFINE EVAPORATED MILK 1 1/4% OZ. CANS \$2/\$3.99

SHURFINE VEGETABLE SHORTENING PURE 48 OZ. CAN \$1.59

SHURFINE CAKE MIXES LAYER-DEVILS/WH./YEL. 18 1/2 OZ. BOX \$.59

SHURFINE RICE MEDIUM GRAIN 2 LB. BAG \$.59

SHURFINE APPLESAUCE IN GLASS 25 OZ. JAR \$.59

SHURFINE MANDARIN ORANGES 11 OZ. CAN \$2/\$3.89

SHURFINE FRUIT COCKTAIL 16 OZ. CAN \$.49

SHURFINE PEACHES YELLOW CLING HAL./JL 16 OZ. CAN \$.49

SHURFINE ORANGE DRINK INSTANT BREAKFAST 18 OZ. JAR \$.89

SHURFINE KIDNEY BEANS DARK RED 15 OZ. CANS \$3/\$1.00

SHURFINE GREEN BEANS CUT 16 OZ. CANS \$3/\$1.00

SHURFINE POUCH MIXES WH.-YEL. CB./BM. BIS.-PAN. \$7/\$1.00

SHURFINE GOLDEN CORN CR. STYLE/WH. KERNEL 17 OZ. \$3/\$1.00

SHURFINE SPINACH 15 OZ. CANS \$3/\$1.00

SHURFINE MIXED VEGETABLES 16 OZ. CANS \$3/\$1.00

SHURFINE SWEET PEAS EARLY HARVEST 17 OZ. CANS \$2/\$3.99

SHURFINE IRISH POTATOES WHOLE 16 OZ. CANS \$3/\$1.00

SHURFINE TOMATOES WHOLE PEEL 16 OZ. CANS \$1.49

SHURFINE PINK SALMON 15 OZ. CAN \$.49

SHURFINE MUSHROOMS PIECES & STEMS 4 OZ. CAN \$.79

SHURFINE PRESERVES STRAWBERRY 18 OZ. JAR \$.59

SHURFINE GRAPE JELLY 18 OZ. JAR \$.59

SHURFINE PEANUT BUTTER CRU./CREAMY 12 OZ. JAR \$.79

SHURFINE WAFFLE SYRUP 32 OZ. BTL. \$.79

SHURFINE DILL PICKLES HB. SLICED 32 OZ. JAR \$.69

SHURFINE MUSTARD 16 OZ. JARS \$2/\$1.00

SHURFINE CRACKERS SALTINE 16 OZ. BOXES \$2/\$1.00

SHURFRESH VANILLA WAFERS 10 OZ. BAGS \$2/\$3.89

SHURFRESH PEANUTS MARSHMALLOW 7 1/4 OZ. BAGS \$2/\$3.89

SHURFRESH ORANGE SLICES 12 OZ. BAGS \$2/\$3.89

SHURFINE BLACK PEPPER 4 OZ. CAN \$.69

SHURFINE LOTION SKIN CARE 16 OZ. BTL. \$1.29

SHURFINE TOMATO

CATSUP

59¢

32 OZ. BTL.

SHURFINE MEAT OR BEEF

12 OZ. PKG. **89¢**

SHURFRESH MEAT/BEEF
BOLOGNA 12 OZ. PKG. **89¢**

SHURFRESH PORK
SAUSAGE 2 LB. ROLL **\$1.99**

SHURFRESH ASSTD. LUNCHEON
SLICED MEATS 6 OZ. PKG. **69¢**

SHURFRESH CHICKEN OR
HAM SALAD 8 OZ. CTN. **89¢**

SHURFRESH PIMENTO-JALAPENO
CHEESE SPREAD 7 1/2 OZ. CTN. **89¢**

SHURFINE SALE ITEMS

SHURFRESH CHEESE FOOD IND. WRAPPED SLICED 12 OZ. PKG. \$1.09

SHURFINE DONUTS CHOCOLATE OR FILLED 6 CT. BOX \$.49

SHURFINE SALAD DRESSING 32 OZ. JAR \$.69

SHURFINE KITCHEN BAGS TALL 15 CT. BOX \$.89

SHURFINE BATHROOM TISSUE ASSTD. 2 PLY 8 ROLL PKG. \$1.39

SHURFINE DETERGENT POWD. BLUE OR ALL PURPOSE 49 OZ. BOX \$.99

SHURFINE BLEACH GALLON JUG \$.69

SHURFINE SALT FREE RUNNING/IODIZED 26 OZ. BOXES \$2/\$3.99

SHURFINE VEGETABLE OIL 24 OZ. BTL. \$1.59

SHURFINE INSTANT TEA 3 OZ. JAR \$1.59

SHURFINE EVAPORATED MILK 1 1/4% OZ. CANS \$2/\$3.99

SHURFINE VEGETABLE SHORTENING PURE 48 OZ. CAN \$1.59

SHURFINE CAKE MIXES LAYER-DEVILS/WH./YEL. 18 1/2 OZ. BOX \$.59

SHURFINE RICE MEDIUM GRAIN 2 LB. BAG \$.59

SHURFINE APPLESAUCE IN GLASS 25 OZ. JAR \$.59

SHURFINE MANDARIN ORANGES 11 OZ. CAN \$2/\$3.89

SHURFINE FRUIT COCKTAIL 16 OZ. CAN \$.49

SHURFINE PEACHES YELLOW CLING HAL./JL 16 OZ. CAN \$.49

SHURFINE ORANGE DRINK INSTANT BREAKFAST 18 OZ. JAR \$.89

SHURFINE KIDNEY BEANS DARK RED 15 OZ. CANS \$3/\$1.00

SHURFINE GREEN BEANS CUT 16 OZ. CANS \$3/\$1.00

SHURFINE POUCH MIXES WH.-YEL. CB./BM. BIS.-PAN. \$7/\$1.00

SHURFINE GOLDEN CORN CR. STYLE/WH. KERNEL 17 OZ. \$3/\$1.00

SHURFINE SPINACH 15 OZ. CANS \$3/\$1.00

SHURFINE MIXED VEGETABLES 16 OZ. CANS \$3/\$1.00

SHURFINE SWEET PEAS EARLY HARVEST 17 OZ. CANS \$2/\$3.99

SHURFINE IRISH POTATOES WHOLE 16 OZ. CANS \$3/\$1.00

SHURFINE TOMATOES WHOLE PEEL 16 OZ. CANS \$1.49

SHURFINE PINK SALMON 15 OZ. CAN \$.49

SHURFINE MUSHROOMS PIECES & STEMS 4 OZ. CAN \$.79

SHURFINE PRESERVES STRAWBERRY 18 OZ. JAR \$.59

SHURFINE GRAPE JELLY 18 OZ. JAR \$.59

SHURFINE PEANUT BUTTER CRU./CREAMY 12 OZ. JAR \$.79

SHURFINE WAFFLE SYRUP 32 OZ. BTL. \$.79

SHURFINE DILL PICKLES HB. SLICED 32 OZ. JAR \$.69

SHURFINE MUSTARD 16 OZ. JARS \$2/\$1.00

SHURFINE CRACKERS SALTINE 16 OZ. BOXES \$2/\$1.00

SHURFRESH VANILLA WAFERS 10 OZ. BAGS \$2/\$3.89

SHURFRESH PEANUTS MARSHMALLOW 7 1/4 OZ. BAGS \$2/\$3.89

SHURFRESH ORANGE SLICES 12 OZ. BAGS \$2/\$3.89

SHURFINE BLACK PEPPER 4 OZ. CAN \$.69

SHURFINE LOTION SKIN CARE 16 OZ. BTL. \$1.29

SHURFINE TOMATO

CATSUP

59¢

32 OZ. BTL.

SHURFINE MEAT OR BEEF

12 OZ. PKG. **89¢**

SHURFRESH MEAT/BEEF
BOLOGNA 12 OZ. PKG. **89¢**

SHURFRESH PORK
SAUSAGE 2 LB. ROLL **\$1.99**

SHURFRESH ASSTD. LUNCHEON
SLICED MEATS 6 OZ. PKG. **69¢**

SHURFRESH CHICKEN OR
HAM SALAD 8 OZ. CTN. **89¢**

SHURFRESH PIMENTO-JALAPENO
CHEESE SPREAD 7 1/2 OZ. CTN. **89¢**

SHURFINE SALE ITEMS

SHURFRESH CHEESE FOOD IND. WRAPPED SLICED 12 OZ. PKG. \$1.09

SHURFINE DONUTS CHOCOLATE OR FILLED 6 CT. BOX \$.49

SHURFINE SALAD DRESSING 32 OZ. JAR \$.69

SHURFINE KITCHEN BAGS TALL 15 CT. BOX \$.89

SHURFINE BATHROOM TISSUE ASSTD. 2 PLY 8 ROLL PKG. \$1.39

SHURFINE DETERGENT POWD. BLUE OR ALL PURPOSE 49 OZ. BOX \$.99

SHURFINE BLEACH GALLON JUG \$.69

SHURFINE SALT FREE RUNNING/IODIZED 26 OZ. BOXES \$2/\$3.99

SHURFINE VEGETABLE OIL 24 OZ. BTL. \$1.59

SHURFINE INSTANT TEA 3 OZ. JAR \$1.59

SHURFINE EVAPORATED MILK 1 1/4% OZ. CANS \$2/\$3.99

SHURFINE VEGETABLE SHORTENING PURE 48 OZ. CAN \$1.59

SHURFINE CAKE MIXES LAYER-DEVILS/WH./YEL. 18 1/2 OZ. BOX \$.59

SHURFINE RICE MEDIUM GRAIN 2 LB. BAG \$.59

SHURFINE APPLESAUCE IN GLASS 25 OZ. JAR \$.59

SHURFINE MANDARIN ORANGES 11 OZ. CAN \$2/\$3.89

SHURFINE FRUIT COCKTAIL 16 OZ. CAN \$.49

SHURFINE PEACHES YELLOW CLING HAL./JL 16 OZ. CAN \$.49

SHURFINE ORANGE DRINK INSTANT BREAKFAST 18 OZ. JAR \$.89

SHURFINE KIDNEY BEANS DARK RED 15 OZ. CANS \$3/\$1.00

SHURFINE GREEN BEANS CUT 16 OZ. CANS \$3/\$1.00

SHURFINE POUCH MIXES WH.-YEL. CB./BM. BIS.-PAN. \$7/\$1.00

SHURFINE GOLDEN CORN CR. STYLE/WH. KERNEL 17 OZ. \$3/\$1.00

SHURFINE SPINACH 15 OZ. CANS \$3/\$1.00

SHURFINE MIXED VEGETABLES 16 OZ. CANS \$3/\$1.00

SHURFINE SWEET PEAS EARLY HARVEST 17 OZ. CANS \$2/\$3.99

SHURFINE IRISH POTATOES WHOLE 16 OZ. CANS \$3/\$1.00

SHURFINE TOMATOES WHOLE PEEL 16 OZ. CANS \$1.49

SHURFINE PINK SALMON 15 OZ. CAN \$.49

SHURFINE MUSHROOMS PIECES & STEMS 4 OZ. CAN \$.79

SHURFINE PRESERVES STRAWBERRY 18 OZ. JAR \$.59

SHURFINE GRAPE JELLY 18 OZ. JAR \$.59

SHURFINE PEANUT BUTTER CRU./CREAMY 12 OZ. JAR \$.79

SHURFINE WAFFLE SYRUP 32 OZ. BTL. \$.79

SHURFINE DILL PICKLES HB. SLICED 32 OZ. JAR \$.69

SHURFINE MUSTARD 16 OZ. JARS \$2/\$1.00

SHURFINE CRACKERS SALTINE 16 OZ. BOXES \$2/\$1.00

SHURFRESH VANILLA WAFERS 10 OZ. BAGS \$2/\$3.89

SHURFRESH PEANUTS MARSHMALLOW 7 1/4 OZ. BAGS \$2/\$3.89

SHURFRESH ORANGE SLICES 12 OZ. BAGS \$2/\$3.89

SHURFINE BLACK PEPPER 4 OZ. CAN \$.69

SHURFINE LOTION SKIN CARE 16 OZ. BTL. \$1.29

SHURFINE TOMATO

CATSUP

59¢

32 OZ. BTL.

SHURFINE MEAT OR BEEF

12 OZ. PKG. **89¢**

SHURFRESH MEAT/BEEF
BOLOGNA 12 OZ. PKG. **89¢**

SHURFRESH PORK
SAUSAGE 2 LB. ROLL **\$1.99**

SHURFRESH ASSTD. LUNCHEON
SLICED MEATS 6 OZ. PKG. **69¢**

SHURFRESH CHICKEN OR
HAM SALAD 8 OZ. CTN. **89¢**

SHURFRESH PIMENTO-JALAPENO
CHEESE SPREAD 7 1/2 OZ. CTN. **89¢**

SHURFINE SALE ITEMS

SHURFRESH CHEESE FOOD IND. WRAPPED SLICED 12 OZ. PKG. \$1.09

SHURFINE DONUTS CHOCOLATE OR FILLED 6 CT. BOX \$.49

SHURFINE SALAD DRESSING 32 OZ. JAR \$.69

SHURFINE KITCHEN BAGS TALL 15 CT. BOX \$.89

SHURFINE BATHROOM TISSUE ASSTD. 2 PLY 8 ROLL PKG. \$1.39

SHURFINE DETERGENT POWD. BLUE OR ALL PURPOSE 49 OZ. BOX \$.99

SHURFINE BLEACH GALLON JUG \$.69

SHURFINE SALT FREE RUNNING/IODIZED 26 OZ. BOXES \$2/\$3.99

SHURFINE VEGETABLE OIL 24 OZ. BTL. \$1.59

SHURFINE INSTANT TEA 3 OZ. JAR \$1.59

SHURFINE EVAPORATED MILK 1 1/4% OZ. CANS \$2/\$3.99

SHURFINE VEGETABLE SHORTENING PURE 48 OZ. CAN \$1.59

SHURFINE CAKE MIXES LAYER-DEVILS/WH./YEL. 18 1/2 OZ. BOX \$.59

SHURFINE RICE MEDIUM GRAIN 2 LB. BAG \$.59

SHURFINE APPLESAUCE IN GLASS 25 OZ. JAR \$.59

SHURFINE MANDARIN ORANGES 11 OZ. CAN \$2/\$3.89

SHURFINE FRUIT COCKTAIL 16 OZ. CAN \$.49

SHURFINE PEACHES YELLOW CLING HAL./JL 16 OZ. CAN \$.49

SHURFINE ORANGE DRINK INSTANT BREAKFAST 18 OZ. JAR \$.89

SHURFINE KIDNEY BEANS DARK RED 15 OZ. CANS \$3/\$1.00

SHURFINE GREEN BEANS CUT 16 OZ. CANS \$3/\$1.00

SHURFINE POUCH MIXES WH.-YEL. CB./BM. BIS.-PAN. \$7/\$1.00

SHURFINE GOLDEN CORN CR. STYLE/WH. KERNEL 17 OZ. \$3/\$1.00

SHURFINE SPINACH 15 OZ. CANS \$3/\$1.00

SHURFINE MIXED VEGETABLES 16 OZ. CANS \$3/\$1.00

SHURFINE SWEET PEAS EARLY HARVEST 17 OZ. CANS \$2/\$3.99

SHURFINE IRISH POTATOES WHOLE 16 OZ. CANS \$3/\$1.00

SHURFINE TOMATOES WHOLE PEEL 16 OZ. CANS \$1.49

SHURFINE PINK SALMON 15 OZ. CAN \$.49

SHURFINE MUSHROOMS PIECES & STEMS 4 OZ. CAN \$.79

SHURFINE PRESERVES STRAWBERRY 18 OZ. JAR \$.59

SHURFINE GRAPE JELLY 18 OZ. JAR \$.59

SHURFINE PEANUT BUTTER CRU./CREAMY 12 OZ. JAR \$.79

SHURFINE WAFFLE SYRUP 32 OZ. BTL. \$.79

SHURFINE DILL PICKLES HB. SLICED 32 OZ. JAR \$.69

SHURFINE MUSTARD 16 OZ. JARS \$2/\$1.00

SHURFINE CRACKERS SALTINE 16 OZ. BOXES \$2/\$1.00

SHURFRESH VANILLA WAFERS 10 OZ. BAGS \$2/\$3.89

SHURFRESH PEANUTS MARSHMALLOW 7 1/4 OZ. BAGS \$2/\$3.89

SHURFRESH ORANGE SLICES 12 OZ. BAGS \$2/\$3.89

SHURFINE BLACK PEPPER 4 OZ. CAN \$.69

SHURFINE LOTION SKIN CARE 16 OZ. BTL. \$1.29

SHURFINE TOMATO

CATSUP

59¢

32 OZ. BTL.

SHURFINE MEAT OR BEEF

12 OZ. PKG. **89¢**

SHURFRESH MEAT/BEEF
BOLOGNA 12 OZ. PKG. **89¢**

SHURFRESH PORK
SAUSAGE 2 LB. ROLL **\$1.99**

SHURFRESH ASSTD. LUNCHEON
SLICED MEATS 6 OZ. PKG. **69¢**

SHURFRESH CHICKEN OR
HAM SALAD 8 OZ. CTN. **89¢**

SHURFRESH PIMENTO-JALAPENO
CHEESE SPREAD 7 1/2 OZ. CTN. **89¢**

SHURFINE SALE ITEMS

SHURFRESH CHEESE FOOD IND. WRAPPED SLICED 12 OZ. PKG. \$1.09

SHURFINE DONUTS CHOCOLATE OR FILLED 6 CT. BOX \$.49

SHURFINE SALAD DRESSING 32 OZ. JAR \$.69

SHURFINE KITCHEN BAGS TALL 15 CT. BOX \$.89

SHURFINE BATHROOM TISSUE ASSTD. 2 PLY 8 ROLL PKG. \$1.39

SHURFINE DETERGENT POWD. BLUE OR ALL PURPOSE 49 OZ. BOX \$.99

SHURFINE BLEACH GALLON JUG \$.69

SHURFINE SALT FREE RUNNING/IODIZED 26 OZ. BOXES \$2/\$3.99

SHURFINE