

Commissioners OK Juvenile Officer

The members of the Fisher County Commissioners Court approved a program that will provide Fisher County with a Juvenile Probation Officer beginning on February 19, 1980, at their regular meeting last Monday morning.

Steve Lawhon, Nolan County Juvenile Probation Officer, made a presentation to the Commissioners and outlined the financial obligations of approving the program. Lawhon said that the officer's salary would be paid, but that Fisher County would be responsible for (1) psychological testing, medical and dental expenses, (2) clerical personnel to assist the new officer, and (3) office space and furniture.

The Commissioners unanimously approved the program. Lawhon pointed out that the new officer would be working with Fisher County juveniles age 10-17, working with the four county high schools concerning truancy, would be available for counseling and may lecture to schools and civic organizations.

Lawhon has tentatively hired Gene Osborn, Jr., a native of Sweetwater, currently working in California to fill the Fisher County Juvenile Officer post.

Both Fisher County Attorney Rudy Hamric and Sheriff Mickey Counts expressed approval of the new position.

Judge Marshal Bennett and Commissioner Jimmy Wright will serve with Nolan County residents on a juvenile assistance board.

In other action last Monday, Commissioners passed a 1980 holiday schedule that would give county personnel 10 holidays in 1980. A holiday schedule will be observed on Good Friday, Memorial

Day, Independence Day, Labor Day, Veterans Day, 2 days for Thanksgiving and 2 days for Christmas and New Year's Day.

Judge Bennett informed Commissioners that some attention needed to be given to possibly doing some work on the roof at the Pink Building and that some of the offices in the courthouse needed wall painting. Commissioners were to make a study of the two problem areas and take action in February.

Sheriff Mickey Counts appeared before the Commissioners to discuss three items of concern. First, Counts asked commissioners to give some thought to purchasing a washer and dryer for the jail, so prisoner coveralls, sheets and towels could be washed on the premises instead of being contracted for with National Linen Service. The commissioners discussed the plan and will give it further consideration in February. Secondly, Counts requested

either a Master Charge or Visa card that could be used by the Sheriff's Department personnel that are called out of town on business. The card would be used for lodging whenever personnel are transporting prisoners, etc. The commissioners approved the request.

The third item concerned a request by Sheriff Counts that the commissioners court contribute \$2,900.00 toward the purchase of a mobil phone system for the sheriff's car and deputy's vehicle. Counts told commissioners that the phone system would allow any person near a telephone to contact the Sheriff or Deputy in their vehicle, afterhours or on weekends.

Counts said that the cost of the system would be \$8,560.00. He had received pledges of \$5,660.00 and asked that the commissioners pay the remaining \$2,900.00. Counts indicated that after 5:00 p.m. and on weekends

there is no one to answer the phone at the Sheriff's office. This new mobil phone system would allow residents to call the Sheriff's Office, receive a recording if the office is vacant, directing them to call another telephone number that would put them in touch with either the Sheriff or Deputy in their car.

Commissioners Jay Hendon and Billy Henderson indicated that they had talked with several people in their precinct and had not found a large number in favor of the system. Commissioners Blackie Ford and Jimmy Wright are to discuss the possible purchase with members in their precinct and report back to the court.

Commissioners may call a special meeting in the near future to decide on the mobil phone system.

W.A. Cross Announces For Precinct Race

W.A. (Dub) Cross has authorized this newspaper to announce his intention to seek the position of Fisher County Commissioner of Precinct No. 1.

Cross was raised in Sylvester and returned to that area approximately 6 years ago to engage in the farming and ranching business. He and his wife Faye (McHaney) are the parents of six children.

Cross attends the Sylvester Baptist Church and was in the United States Army from 1940 until 1945. He was a member of the 101st Airborne Division, 502nd Parachute Regiment and was involved in conflicts in France,

Belgium and Bastogne. He has lived in Fisher County for 40 years.

"I am interested in the position of Commissioner of Precinct #1 and would like to serve the people of that precinct," said Cross. "I feel that my business experience qualifies me for the job of commissioner and I want to let the people know that if elected, I will serve the interests of all of Fisher County as fairly and honestly as I know how," concluded Cross.



W.A. Cross

Jerry Helms Making Commissioner Race

Jerry Paul Helms, a resident of Rotan, has authorized this newspaper to announce his intention to actively seek the position of Fisher County Commissioner of Precinct #3, subject to the action of the Democratic Primary.

Helms said that he is going to attempt to contact all the voters in Precinct #3 prior to the Democratic Primary and indicated that he will appreciate every voter's consideration and

vote in his quest to secure the Democratic nomination.



Jerry Paul Helms

G.B. Sutton Running For Comm. Pre. 1.

G.B. Sutton has authorized this newspaper to announce his intention to seek the democratic nomination for the position of Commissioner of Precinct #1.

Sutton has lived in Fisher County for 30 years and currently resides two and one-half miles northeast of Roby. He has been in construction work for the past 28 years, operating heavy equipment.

Sutton is currently employed by Fisher County as a maintenance crewman in Precinct #1.

He and his wife, Ina Faye, who is originally from Roby, are the parents of two children. Debra Sutton is employed at Walls Manufacturing in Sweetwater and Ricky Sutton is employed by Halliburton in Rankin.



G.B. Sutton

Roby Board Extends Laurie's Contract

The members of the Roby School Board extended Superintendent Jimmie Laurie's contract through the 1982-83 school year, and voted to re-hire High School Principal George Price and Grade School Principal David Hargrove at their regular meeting last Monday night.

In other action, the board voted to purchase a John Deere 850 tractor for mowing the school grounds.

Board members officially hired Janet Callan to teach 6th and 7th grade language arts and social studies. She previously

taught one year in the Pecos School System and a year in Austin Elementary School in Abilene.

The board set April 5 as the date of the school board election and named Zanna Anderson to head a committee of district residents to select candidates to file for the school board positions.

Board members named Rose Moore as the election judge and named Inez Neves, Juanita Gaona and Glenna Jean Moore as election clerks. Judge Marshal Bennett was named the absentee election judge.

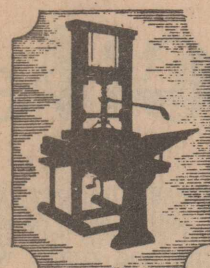

Roby Star-Record

The Voice Of Fisher County Since 1907

ROTAN ADVANCE

THURSDAY, JANUARY 17, 1980

VOL. 71 NO. 48

FISHER COUNTY TEXAS

25¢

TEN PAGES

Voters Will Elect 10 To School Boards

Fisher County voters will be electing 10 county school district residents to vacancies on 4 school boards (Rotan, Roby, Hobbs, and McCaulley) when they go to the polls on Saturday, April 5.

Rotan School District voters will be naming three new board members.

The terms of Bobby Smith, Bobby Gruben and Lawrence Wayne Sparks all expire this year. Smith had already indicated that he will not seek another term. Gruben and Sparks were not contacted to ascertain their intentions. Board terms expiring in 1981 include Dr. Jerry Marshall and Allan Houston. 1982 terms expiring are Leo Long and Ernest Ragan.

Roby voters will be naming two board members in April. The terms of Gayle Morgeson and Latham Burk expire this year. Others serving on the board are John Matthies and Judy Mauldin (1981);

Roy Herron, Leonard Mitchell and Scott Feagan (1982).

McCaulley voters will be naming two new board members. The term of McCaulley Board president Jerry Jeffrey expires this year as does the slot currently being held by Jackie Jeffrey. Other McCaulley board members are David Estes, Gene Tabb and Randy Kelley

(1981) and Marion Reed and Cecil Williams (1982).

Hobbs voters will name three to school board posts. The terms of Howard Gordon, Mickey Templeton and Ricky Williams all expire this year. Williams replaced James Ratliff who resigned. Other board members are Gary Nettleton and Gary Hyer (1981) and Odell Rains and Jerry Hodges (1982).

Rotan Board Extends, Talks New Contracts

The members of the Rotan School Board extended the contract of Superintendent Tom Harkey through the 1981-82 school year and discussed re-hiring the school principals and athletic director at their meeting last Monday night. The contracts of Neil Wright, Marshall Hill and George Schroyer and Don Mullins' contract will be acted upon at the February meeting.

The board accepted the resignation of Mrs. Gail Webb, a junior high math teacher, and temporarily named Mrs. Grace Thompson to replace Mrs. Webb for the remainder of the school year.

Mrs. Betty Strayhorn and Mrs. Gail Webb presented the board with a plan that would re-structure the secondary math program, however, no action was taken on the presentation. Board members are expected to give final consideration to the presentation at the February meeting. The plan would involve adding an additional fundamental math program to the course of studies at the high school level. "This math program would be the type used by laymen in the working world", according to Superintendent Tom Harkey.

The board set the date of the school trustee election for April 5, with the deadline for filing for

school board positions set at March 6.

Board members were informed of a "bell change" by Harkey that will take place on January 21. Students will report to school at 8:12 a.m. instead of 8:15 a.m. and an additional 2½ minutes will be added to the break between 2nd and 3rd period, giving student a 5 minute break between the end of the 2nd period and start of the 3rd period.

The board was informed of a faculty in-service meeting on February 6. School will dismiss at 2:30 on that day.

Board members will act on the extension of contracts of the three principals and athletic director Don Mullins in February and discuss the re-hiring of all teachers. Teachers will be re-hired in March.

Rotan Lodge

Due Visit

From D.D.G.M.

District Deputy GM. Ellis M. Carter will visit Rotan Masonic Lodge 956, Thursday, Jan. 17. The meeting will be at 7:30 p.m. at the Masonic Hall.

All members are urged to attend and visitors are welcome.

Kim's Korner

By Kim Pease

Golf Course

The members of the Rotan City Council are beginning to take a close look at the cost factors involved in operating the city and one of the city services that could very well come under close scrutiny is the golf course.

The Council lightly touched on the subject last Thursday night, and from all indications this item is in for a very close examination.

One of the councilmen said that the golf course "is the most expensive service provided by the City of Rotan, according to the number of people that use the facility".

In the past 10 years, the golf course has not been used to its potential. When Arvin White was alive and active in the Rotan Golf Club, tournaments were held, and interest seemed to be higher than in the past two or three years.

Unless the golfers of the Rotan area unite and convince the Rotan City Council that things are going to get better, with respect to the number of people using the course, the council could close the course down.

I personally appreciate the feelings of the council in this regard. They were elected to run the city as efficiently as possible and the golf course deserves a good long look.

It may be true that the \$7,000 to \$10,000 a year being spent by the city could be better spent on tennis courts, volleyball courts, outdoor basketball courts, picnic tables and park improvements. Especially, if after the councilmen conclude their study, they find that only a handful are using the golf facility.

Either way, I think the councilmen are on the right track. More tax collecting agencies need to begin taking a closer look at how their money is being spent--so taxpayers are assured that they are getting what they pay for.

Dwayne Lee

Named Head

Rotan Firemen

The members of the Rotan Volunteer Fire Department conducted officer elections on Monday night, January 7, and re-elected Dwayne Lee as the president of the Rotan Fire Department organization.

Others elected were Charles Bennett Jr., vice president; Rodney Tankersley, secretary; Jerry Dycus, assistant secretary; Dwayne Underhill, treasurer; Perry Thomson, fire chief; and Archie Neeley, assistant chief.

The members named Christopher Boone, son of Mr. and Mrs. Jerry Boone, as the fire department mascot, and Misty Tankersley, daughter of Mr. and Mrs. Rodney Tankersley, as the sweetheart.

Truck captains for 1980 will be Buster Wright and Garvis Hinson.



HONORS: Three of those receiving honors at the Rotan Football-Band Banquet last Saturday, are, left to

right, Julie Posey, Band Sweetheart; Eli Sepeda, Football Hero; and Lynda Henderson, Football Sweetheart.

Rotan Council Gives Raises

The Rotan City Council met last Thursday night for their regular monthly meeting and approved

Rotan Girls Lose To Cisco, Roscoe

The Rotan Varsity girls squad lost to Cisco and Roscoe last week. In the Cisco contest, the girls were defeated 43-63 and in the Roscoe game the girls lost by a score of 33-57.

In the Cisco contest Rocky Garza was high point individual with 17 points. Others scoring included Ramona Pearson 3, Regina Pearson 3, Ann Gentry 4, Nina Carrillo 2, Angie Sepeda 3, Pat Martinez 3, and Kellie Pease 7.

Regina Pearson was high point individual in the Roscoe game with 14 points. Others scoring were Ramona Pearson 2, Nina Carrillo 2, Jeannie Swafford 4, Pat Martinez 2, Kellie Pease 3, Elisa Carrillo 2, and Donna Martinez 4.

Chris Grimm Injured, In Auto Wreck

Chris Grimm, former Rotan resident, and brother of Mrs. L.D. Singley, was seriously injured in an automobile accident in Clifton on Friday.

Last reports were that he is in very critical condition in ICU in the Hillcrest Hospital in Waco.

Rotan Boys Beat Roscoe In District

The Rotan Yellowhammer varsity boys won a non-district game against Cisco 66-64 on Tuesday, January 8, and won a district game against Roscoe 54-45 last Friday night in Rotan.

Kip Pease was high point in the Cisco game with 20 points. Others scoring were Byron Weathersbee 9, Allan Houston 13, Ruben Cabrera 12, and Greg Hayes 12.

Against Roscoe, the Hammers led 26-22 at halftime and 40-36 through the third period before overtaking the Plowboys by 9 points in the district win. Pease had 16, Cabrera 14, David Thornton and Houston 4 each and Kieth Mullins 2.

Rotan traveled to Hamlin Tuesday, Jan. 15, and hosts Hawley on Friday. Four games will be played, starting at 4:00.

We work for you

YOUR Independent insurance AGENT

ROTAN INSURANCE AGENCY

JOE D. BURK
35-25

THE VOICE OF FISHER COUNTY
THE ROBY STAR RECORD
AND
THE ROTAN ADVANCE

Combined June 13, 1969

"The Supreme Test of Good Journalism is the Measure of the Public Service."

Walter Williams, Publisher

H.C. Shelton, Publisher 1969-1979

KIM PEASE, EDITOR & PUBLISHER
JANECE PEASE, ASSOCIATE EDITOR

Published Thursdays Except Last Thursday in the Year

Any erroneous reflection upon the Character, Standing, or Reputation of any Person, Firm or Corporation which may appear in the columns of this newspaper will be gladly corrected upon due notice given to the publisher at the office 114 Snyder Ave., Rotan, Texas. The publisher reserves the right to accept or reject any article or manuscript submitted for publication.

SUBSCRIPTION RATES
\$7.50 in Fisher, Jones, Stonewall, Kent, Nolan and Scurry Counties.
\$8.50 in Other Texas Counties
\$9.50 in Continental United States
\$16.50 Outside U.S., A.P.O. and F.P.O. addresses.

Entered as second class matter at the Post Office in Rotan, Texas under the act of Congress of March 3, 1879. Second Class postage paid at Rotan, Texas 76646.

salary increases for city employees that amounted to an average of 15 percent across the board. The actual increases ranged from 19 percent for a high to a low of 14 percent for employees. The total salary increases will mean an additional \$14,319.00 for city employees for 1980, bringing the total city payroll up to \$163,391.07.

The council discussed accepting bids on a new police car in the near future. City Secretary Kenneth Vann is to check on full and medium size car availabilities and report back to the council in February.

The council opened bids on the purchase of a new 1/2 ton pickup and accepted the low bid of Rotan Motor Company of \$6,060.00 for a new 1980

1/2 ton vehicle. The only other bidder was F&M Chevrolet for a bid of \$6,135.00.

The council sold a used pickup (1969 Chevrolet) after opening bids submitted by Jan Hendon for \$251.00 and Bennie Read for \$450.00 to the highest bidder.

Rotan Mayor Lester Sescil praised the management of the Rotan Community Center by saying, "They are doing a fine job in keeping costs to a minimum" in the operation of the facility. The expenses for December amounted to \$757.16 while income amounted to \$390.86. Sescil told council members that the building may need some preventative maintenance and suggested that the council study potential repairs as a group prior to the February meeting. Sescil said

that the city may be able to assist with some exterior painting and repair work that will improve the appearance of the building. City Secretary Vann indicated that the council may want to study the possibility of giving the Rotan Community Center a reduced rate on water to encourage watering this summer and also suggested that the council consider allowing the City of Rotan to assist with mowing the Community Center lawn this summer. These plans are to be studied and acted upon in February.

In other action the council discussed the future of the Rotan City Golf Course. Some councilmen pointed out that the upkeep of the course was costing far too much in relation to the number of people using the facility. It

is believed that the council will further discuss the golf course and its future in February.

Rotan-Roby Need T. V. Service

Due To The Cost Of Gas And Shortage Of Qualified T.V. Technicians

Frank's T.V. Of 345 S. Central, Hamlin, Texas Has Started A Pickup & Delivery Service. For T.V. Repair. For Rotan And Roby.

We Will Pickup And Deliver Sets On Monday, Wednesday And Friday. The Cost Of The Pickup And Delivery Service Will Be \$10.00 Plus The Parts & Labor Charges.

Mr. J. D. Wyatt Will Pickup And Deliver On The Days Stated Above.

Call 915-576-2122

Frank's T. V.
Hamlin, Texas 79520

1-54 Rev. 7-79

olan mills
THE NATION'S STUDIO



8x10 Natural Color Portrait - \$1.50

Your choice of Family Group or Individual
One special offer per family, one per person.
photographer will be at:

Rotana Inn
Thursday, January 24th
1:00 P.M. Until 9:00 P.M.

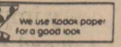

INTRODUCTORY SALE



MODEL XXX

\$25.⁹⁵ off

REG. \$499.95 NOW \$474.00

Plus You Get A Free

\$16.95 Installation Kit And Free 100 LBS. Salt.

For a maximum 210,000 grains removal per week with these quality features: protective cover... reliable whisper-quiet cam valve operation... automatic by-pass... quality fiberglass resin tank... efficient lifetime resin... high density polyethylene modular cabinet... compact space age appliance design... protective triple-hull base... simplified, quality engineering... fully automatic 6-day timer controls... dialomatic salt-saver... manual by-pass valve at no extra charge!

We Now Handle Water Softeners

Bring Us A Water Sample And We Will Test And Show You The Hardness & Chemical Content.

White Auto Store
735-2501
Rotan, Texas



A NEW WORLD

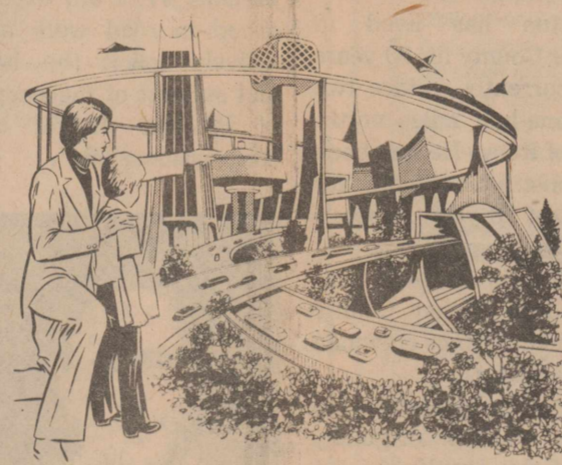

COPYRIGHT 1980
KEISTER ADVERTISING SERVICE
P. O. BOX 8024
CHARLOTTESVILLE, VIRGINIA 22906

Sunday	Monday	Tuesday	Wednesday	Thursday	Friday	Saturday
Titus 3:1-15	Luke 18:9-14	Psalms 16:1-11	Psalms 23:1-6	Isaiah 53:1-12	Colossians 1:3-27	Isaiah 40:1-11

This Church page is published in hope that more people will attend church. It is paid for by firms and individuals 100% interested in this county. Let them know if you appreciate them supporting this page. Each week we feature one supporter in hope that you will make a special effort to let your appreciation be known to this Church page supporter.

J & R Grocery & Market

 Central Lumber & Supply 776-2371 Roby	 Martinez Dairy Rudy, Joe B. & Emilio Martinez Hobbs	 Bart Strayhorn 735-2231 Rotan	 Roby Insurance Agency 776-2361 Roby	 Fisher County Nursing Home 735-3291 Rotan
 J & R Grocery & Market Judith & Robert Wall 735-2564 Rotan, Texas	 Landes Furniture Loys Landes - Roby Larry Landes	 Roby Insurance Agency 776-2361 Roby	 Clinic Pharmacy Cleburne Murdoch, R. P.H. 735-2500	 Rotan Paint & Body Shop Rotan
 Farmers Union Co-Op Gin Roby	 Fisher County Farm Bureau 215 W Snyder Rotan	 M & C Lumber & Hdw. Inc. Rotan, Texas		

H.L. Davis & Co.
Bill and Elaine Day
Rotan

Rotan Motor Co.
Ford and Mercury
Rotan

First National Bank Of Rotan

Roby Hydro Inc.
Bettie and Archie Rivers

Rotan Insurance Agency
Joe Burk, Agent

Roby Midwest Electric
776-2244 Roby

Citizens State Bank
Roby

Weathersbee Funeral Home
735-2255 Rotan

Fisher County Nursing Home
735-3291
Rotan

Rotan Paint & Body Shop
Rotan

M & C Lumber & Hdw. Inc.
Rotan, Texas

Roby Boys Win 4th Game In A Row

Roby won its fourth game in a row. Last Tuesday Roby beat a good Lueders-Avoca team by the score 58-54. Greg Jennings led the scoring with 26 points, Robby King added 12, and Denny Cox chipped in 8 points. By beating Loraine and Lueders-Avoca, the past week, we avenged earlier losses to them. I hope that means we are improving. This win was particularly good because Jennings, Pope and Stuart were all on the bench with 3 1/2 minutes to go and we were two points behind. King, Scott Thomson, and Lenard Hernandez all came off the bench and did us a good job, especially under the pressure situation. Hernandez and Shelby Thompson made some very important free throws toward the end.

The Lions beat Weinert last Friday by the score of 57-41. Mark Pope led the scoring with 16 points, Greg Jennings had 14, Robby King 11 and Britt Stuart 10 points. We did have good balanced scoring but I didn't feel like we played near as well as we had the two previous games. We did get to play everybody, but not as much as I would have liked to. We will have to play with a lot more intensity from now on.

I would like to remind our fans that we open district Thursday against Hermleigh at Roby, starting at 5:00 with the JV boys. We would like to have all of you there to support our team as we open district. Next Tues-

day we play Hobbs at Hobbs at 7:00.

Our zone, McCaulley, Hobbs, Hermleigh and Roby, looks very evenly matched. Any of the four team has a good chance of winning our zone. The top two teams go to the district tournament against the top two teams of the other zone, Highland, Loraine, Westbrook and Ira. I just hope we make the district tournament, if we do, we should have as good a chance as anybody of winning district.

Rotan 8th Gr. Squad Wins Two Games

The members of the Rotan 8th grade team scored two victories during the past week of play, defeating Hamlin on January 7 and beating the Jayton 8th grade team on January 14.

In the Hamlin win the Yellowhammers defeated the Pied Pipers by a score of 43-34 with Sammy Huitt as the high point individual of the game for Rotan. Huitt scored 17 points in the win. Others scoring were Randy Martinez 4, Endgate Adkins 12, Greg Gruben 9, and Joseph Cabrera 2.

After playing to 2-2 through the first quarter and leading 14-6 at halftime, the 8th graders iced another win against Jayton last Monday night by a score of 26-16. Huitt was high point with 10, Adkins had 9, Gruben 5, and Cabrera 2.

The Rotan High School Football-Band banquet was held last Saturday night with numerous honors being presented to the members of the Rotan band and district winning Rotan football squad. The banquet was the highlight of the year for the team and band after a lot of hard work for all concerned.

Using a theme "District Champs 1979 10-0" the cafeteria was decorated with signs proclaiming "Tricked Baird 21-15", "Juggled Jim Ned 38-9", and "Plowed Up Roscoe 14-0".

Those honored were: Lynda Henderson, elected Football Sweetheart by the members of the football team. Lynda is a senior and daughter of Mr. and Mrs. Billy Henderson.

Eli Sepeda, one of the Yellowhammer football captains, was named as the 1979 Football Hero. Eli is a senior and the son of Mr. and Mrs. E.L. Sepeda.

Julie Posey was named as the Outstanding Marching Yellowhammer. She is the daughter of Mr. and Mrs. Richard Posey. She was also elected by the members of the band as the 1979 Band Sweetheart.

Also recognized at the banquet were the football captains for 1979. The tri-captains were announced by football coach Don Mullins and included Mark Nowlin, Julio Carrillo and Eli Sepeda, all senior members of the district winning team.

Rotan Football-Band Banquet Honors Given

Three awards were presented to offensive players at the banquet. The Lineman of the Year award went to Wes Counts Byron Weathersbee received the Back of the Year award; and the Overall Offensive Player of the Year award went to Mark Cade.

On defense, the Line-backer award was presented to Willie Hayes; Eli Sepeda received the Guard award while the Tackle

award was presented to Alva West. Julio Carrillo was named to receive the defensive Corner award and Gary Don Harkey was presented the Secondary Award.

The Most Improved Player award went to Mark Nowlin and the Hammer Spirit Award was presented to Brian Greenway.

Willie Hayes was named to receive the Defensive Highest Overall Grade award.

Large Group Attends Garden Club Meeting

Mrs. Dwalyne Parker and Mrs. W. W. Morton were hostesses to the Garden Club, Thursday, January 10, at 9:30 a.m. at the Midwest Electric Coop in Roby.

Coffee and hot tea were served to the members as they arrived.

After a short business session, Mrs. L.L. Stuart, president, turned the program over to Mrs. Richard Ray who showed slides on landscaping. Mrs. Ray was narrator.

Members present were Mmes. Jess Goforth, L.L. Stuart, W. W. Morton, Ernest Hammer, Thurman Terry, Harvey Hood, Roland Ray, Sr., Richard Ray, Forrest Tefteller, and the hostesses Mmes Parker and Morton.

Refreshments were served buffet style.

Card Of Thanks

We appreciate each kindness shown to us by everyone during our time of sorrow. Thank you for the food, flowers, and each expression of sympathy. May God bless each of you.

Mrs. E.P. Harris and family

Kruger Roofing & Storm Door
-Roofing 13524
-Screens
-Storm Windows 573-6172
Snyder, Texas

SACRIFICE SALE!!!

Van Specials

1979-New 3/4 Ton Van

Window

Priced

\$8,437.⁸⁰

Special

\$5,885.⁰⁰

1979-New-1/2 Ton Van

Window Priced

\$8,500.⁰⁰

Special

\$5,975.⁰⁰

1979-3/4 Ton Van

With Conversion Pkg.

Window Priced

\$10,437.⁰⁰

Special

\$7,525.⁰⁰

1979 Caprice

Classic

2 Door

Window

\$8,750.⁹⁵

\$6,999.⁰⁰

1979 Monte Carlo

Window

\$7,699.⁸⁴

\$5,999.⁰⁰

F&M Chevrolet-Buick

Rotan, Texas

Keepin' Ahead Of Your Needs Is "Old Hat" With First National of Rotan



Put Your Financial Matters

In Our Hands.... Your Hometown Bank.

Member FDIC

The **1st** National Bank of **ROTAN**

Wrangler

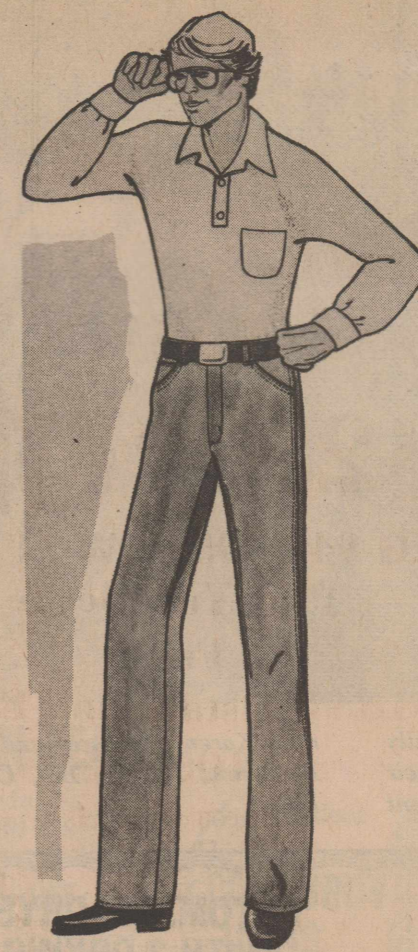

Classic Wrangler fit and style in contemporary slim fit, straight leg jeans. Permanent size and no-iron performance in Wrangler "No-Fault"® 100% cotton, heavyweight denim jeans.

Wrangler doesn't just mean cowboy anymore.

H.L. Davis & Co.

"The Friendly Store"

735-2591

Rotan, Texas

"Yankees" Find New Home In Roby

Bill and Barbara Brzezinski, new owners of the Silver Spur Restaurant in Roby, had visions of leaving the frigid Northeast and making a new home for their family in the Southwest as long ago as 1976, but it wasn't until last October that the opportunity began to unfold.

Bill and Barbara Brzezinski were both born in Norwich, Connecticut, some 1800 miles from Roby, Texas, as the crow flies, but moved here from Thompson, Conn., a small New England community located in the northeast section of the Constitution State. They are the parents of 6 children, ranging in age from 24 to 6, five of the children are now "transplanted Yankees" living in Texas. The oldest child, Robert, age 24, stayed in Connecticut to fight the terrible winter snows, rapidly increasing inflation of the area, and high cost of living.

The Brzezinskis originally planned to move to Roby, stay about a year, while looking around the area for a permanent home. Bill was a carpenter in Thompson, Conn. and was remodeling the old Silver Spur Motel for his father who lives in California. Once the family arrived in Roby, the opportunity came along to purchase the Silver Spur Restaurant.

Soon after the Brzezinskis began operating the restaurant and meeting

people, it didn't take long for them to make the decision to make Roby their permanent home. "The people here are beautiful, it's because of the people that we have decided to stay and make our home in Roby", said Bill.

Although the new owners didn't have restaurant experience before purchasing the Silver Spur, they made it over the first few months in business just fine. "It would have been very difficult for us to get started without the help of the cook and cook's helper in the beginning", said Bill.

The Silver Spur Restaurant is open from 6 a.m. until 6 p.m. Monday through Thursday. Friday's hours are from 6 a.m. until 9 p.m. On Sunday the restaurant is open from 8:30 until 6 p.m. They are closed on Saturdays.

During the week, plate lunches are served between 11:30 and 1:00. People can choose from two meats featured on the lunch, plus vegetables, salads, rolls, drink and dessert for \$3.50.

The Brzezinskis serve Mexican plate lunches each Wednesday and have plans for the first Friday night Fish Fry this Friday, January 18, between 5 p.m. and 9 p.m. The brand-new fish fry will feature catfish fillets, hush puppies, cole slaw, and french fries. The "all you can eat meal" will sell for

\$4.25.

Sundays are a little special at the Silver Spur. Many families enjoy the "Family Style" dining. Bowls of vegetables, meat and rolls are placed on the tables and families can enjoy "all you can eat" meals for a Sunday price of \$4.25.

"We serve family style or plate lunches every day", said Barbara, "but Sundays seem to be most popular for family style dining".

Bill Brzezinski came to Roby to remodel the old Silver Spur Motel, he's still working on that project. When finished there will be a total of 15 one and two room apartments. He has 8 of the apartments completed at the present time, with four of the occupied.

The Brzezinski children play a big part in the operation of the Silver Spur Restaurant. Debbie, age 22, lives in and works nights in Sweetwater and helps out in the restaurant during peak daytime periods. She was born in Florida, graduated from Tourtellette High School in Thompson, Connecticut and attended college for two years.

The other four children, all students at Roby, take turns helping out in the restaurant after school and on weekends.

Cheryl, age 16, is a Roby junior and is looking forward to participating in the Roby track program this spring. She ran

cross-country competition in Connecticut and was named the "Most Valuable Player" on the girls cross country team. Cheryl was born in California.

Karen, age 14, a Roby freshman, was born in China and also plans to take part in track this spring. She played basketball and softball in Connecticut.

Billy, age 13, a Roby 8th grader, was a cornerback

on the Roby Junior High team this fall. He was born in Norwich, Connecticut.

The youngest, Angelina, age 6, is a first grader, and according to her mother, She's already talking like a Texan, while the rest of us are still talking like Yankees".

None of the children had any trouble adjusting in Roby schools. "A few of the kids were a little ahead in school work and a few

were behind in some areas, but basically they haven't experienced any real difficulty", said Barbara.

A few of the kids had trouble understanding their teachers the first week of school, but everything's fine now", said Bill.

Roby may be a long way from New England, but for the Brzezinski family Roby is home.

We're Independent Insurance Agents. We place insurance with any one of a number of fine companies. Which means we're in a position to negotiate in your behalf. A benefit you'll appreciate today more than ever.



We don't work for just one company. We work for you.

Deaton Insurance Agency
776-2228
Ed Deaton-Agent-Roby, Texas



NEW HOME: The Brzezinski family of Roby has decided to make it their permanent home. Left to right, front row, Karen, Barbara, and Angelina. Back row, Debbie, Bill, Cheryl, and Billy.

QUALITY BUILT FILTER-FLO® WASHER



- Standard Capacity, Single Speed Washer
- 3 Water Levels let's you match the water level to load size
- 2 Cycles- Regular and Permanent Press
- 5 Temperature Combinations (in timer)
- Filter-Flo® System
- Porcelain Enamel Finished Top, Lid, Tub & Basket

\$315.00

AUTOMATIC DRYER WITH 3 DRYING SELECTIONS



- Standard Capacity
- 2 Cycles - Regular and Special including Perm Press and Polyester Knits
- Removable Up-Front Lint Filter
- 3 Drying Selections - Normal, Low, No heat fluff
- Green Dot Quality Tested
- Porcelain Enamel Finished Clothes Drum

\$225.00

Western Auto
735-3322 Rotan, Texas

J & R Grocery & Market

FOOD VALUES

<p>Chuck Roast \$1.59 LB.</p> <p>Chuck Roast \$1.29 LB.</p>	<p>Good'n Tender Beef</p> <p>Lean Pork Chops</p> <p>Center Cut \$1.29 LB.</p> <p>Loin Cut \$1.39 LB.</p>	<p>300 can Ranch Style BEANS 3/99¢</p>
<p>Whole Kernel, Cream Style Our Darling Corn 3/89¢</p> <p>Duncan Hines Cake Mixes 79¢</p>	<p>Gladiola Flour 89¢</p> <p>Maryland Club Coffee 1 LB. \$2.99</p> <p>Vick's Ny - Quil 6 OZ. \$2.39</p> <p>3 LB. Armour Lard \$1.39</p> <p>Dermassage Dishwashing Liquid 22 OZ. 99¢</p>	<p>1 LB. Casserole Pinto Beans 39¢</p> <p>Campbell Cream of Celery Soup</p> <p>5/\$1.00</p> <p>Hi - C Fruit Drinks 46 OZ. 69¢</p> <p>Contac Cold Capsules 10 Ct. \$1.69</p> <p>Morrison Corn Kits 5/\$1.00</p>

J & R Grocery & Market
We Reserve The Right To Limit Quantities
735-2564 Rotan, Texas

Gamma Tau Members Hear Abilene Speaker

Mrs. Ada Howard, coordinator Big Country Library System, was the guest speaker for the January meeting of Gamma Tau Chapter of Delta Kappa Gamma when they met Sunday, January 6, at 3:00 p.m. The meeting was held in Sweetwater at the County-City Library. The program, "Book Talks for Inspiration" was presented by the Personal Growth and Services Committee. Wilma Ruth Waller, chairman of the committee, introduced the

speaker. Mrs. Howard had a list of excellent qualifications, consisting of university training and library experience in Texas and other states. As coordinator of the Big Country Library System, she is a part of the State Library Association. She brought a nice collection of current books which were displayed and she which she discussed. The interesting program was most educational.

Following the presenta-

tion, Louise Bollinger presided for the business meeting. Minutes of the past two meetings were read and approved. Reports were given from the World Fellowship Committee and the membership committee. Two new members, Linda Montgomery and Nelda Tandy who were initiated at the December meeting, were welcomed. Also, two new members were initiated at Sunday's meeting. They are Mildred Epps and Ruth Davis.

Hostesses, JoAnn Brown, chairman, Zelma Hulse and Mollie Lee Melton served refreshments to the following: Delila Baird, Josie Baird, Louise Bollinger, JoAnn Brown, Louise Callan, Joe Clark, Bessie Cleveland, Lura Lee Davis, Ruth Davis, Mildred Epps,

Dixie Haggard, Kathleen Hale, Pat Hamric, Chrystelle Hawkins, Edith Hughes, Zelma Hulse, Lavern Kennedy, Elaine Kerley, Ruth Knapp, Kathleen Landrum, Mary Ann Marshall, Mollie Lee Melton, Joan Menn, Linda Montgomery, Harriett Monde, Jane Phillips,

Joyce Robison, Joyce Smith, Nelda Tandy, Martha Stroman, Wilma Ruth Waller, Ruth Wiman, Ruth Witherspoon, and Letha Olsen.

Legal Notice

THE STATE OF TEXAS COUNTY OF FISHER

Notice is hereby given to Rex Michael, Dale Rader, W.F. Wittman, W.L. Wollett, L.P. Jones, Princess Hamilton, and Merle Watson, and the unknown heirs of same said defendants, and to the unknown stockholders of Trader Royalty Company, to appear by filing a written answer in the action of King vs Michael, ET AL, No. 4352, filed in the 32nd District Court on January 2, 1980, in Fisher County, Texas, which petition is to establish as receiver for the above said defendants, whose location or identity is unknown, the County Clerk of Fisher County to issue the following described lands located in said County:

Being 275 acres of land in Fisher County, Texas, and being the East Half of the following described tracts of land:

1st Tract: All of Survey No. 7, Block No. 19, patented to the Fidelity Trust and Safe Deposit Company of Philadelphia, assignee of the Texas & Pacific Railroad Company on May 12, 1876, by Patent No. 134, Volume 31, containing 407.9 acres of land more or less.

2nd Tract: Beginning at the Northwest corner of Section Ten (10), Block Nineteen (19), Certificate 2/1161, Texas and Pacific Railroad Company Land: Thence South with west boundary line of said Section 355.8 vrs. to a point in the West line of said Section for the S.W. Corner of this tract; thence East parallel with the north line of said Section 10, for 2254 vrs. to a point in the East line of said Section 10, for the SE corner; thence North with the East Boundary line of said Section 10, 355.8 vrs. to the N.E. Corner of said Section 10; thence West with the North Boundary Line of said Section 10, 2254 vrs. to the place of beginning, containing 142.1 acres of land, more or less.

The above said defendants and/or unknown heirs are owners of the following interests in one-sixteenth (1/16) mineral interest in said lands: L.P. Jones (.015 percent); Rex Michael (.015 percent); Dale Rader (.015 percent); W.F. Wittman (.03 percent); W.L. Collett (.015 percent); Princess Hamilton (.008 percent); and Merle Watson (.015 percent).

The above said defendants are commanded to appear on February 18, 1980, at 10 A.M. in the 32nd District Court, Fisher County.

It is directed that if this citation is not served with 90 days of issuance, it shall be returned unserved to the District Clerk of Fisher County.

Issued and given under my hand and seal of said Court at Roby, Texas this 2nd day of January, 1980.

Eula Mae Hull, Clerk, 32nd Judicial District Court Fisher County, Texas 47-4tc

"Wonders are many, and none is more wonderful than man." Sophocles

The Roby Independent School District hereby announces that all persons are entitled to receive an exemption of \$5,000 from the market value of their residence homestead for the purpose of school taxes. In addition, all persons who are 65 or older or under a disability for purposes of payment of disability benefits under Federal Old-Age, Survivors, and Disability Insurance are also entitled to an additional exemption of \$10,000 from the market value of their residence homestead for the purpose of school taxes.

To qualify for these exemptions, an application must be filed with the school district tax office by April 1, 1980. Application forms will be mailed to everyone who qualified last year, and are also available at the school tax office located at 108 Colleg, Roby.

SWEETWATER LIVESTOCK AUCTION, INC.
LET US HANDLE NEEDS WHETHER BUYING OR SELLING
Sale Every Wed. 11:00
CECIL SELLERS, PRESIDENT
Hamlin 576-3618
Sweetwater 236-6378

Maximum Rate Money Market Certificates
6 MONTH—\$10,000 MINIMUM
11.783%
Effective Through January 23
Government Regulations prohibit ALL financial institutions from compounding interest during term of Money Market certificate

30 MONTH CERTIFICATE
ANNUAL RATE ANNUAL YIELD
10.40% 10.96%
*Yield assumes interest compounded daily, credited quarterly and left on deposit for one year. Substantial penalty for early withdrawal.

SWEETWATER SAVINGS ASSOCIATION
SWEETWATER ROTAN ROSCOE HAMLIN COLORADO CITY ABILENE

SALES SERVICE Before You Purchase A New Car Or Pick Up ... Give Us A Chance To Show You How Much You'll SAVE At **F & M Chevrolet - Buick**
Complete Sales & Service
735-2244
105 S Cleveland
Rotan, Texas 79546
735-2244

S & L Texaco And Parts
Engine Overhaul
Tune-Up Service
Windshields Installed
Road Service
Tires - Batteries
Muffler & Tail Pipe
Sales and Service
We take Texaco.
Visa & Mastercard cards.
Complete Auto Care Service
735-3200

Wedding Headquarters	Ladies Ready-To-Wear
Wedding Gowns	Dalton
Formal Gowns	Doree
Tux Rental	Center Stage
Wedding Accessories	Campus Casuals
Invitations	Act I
Attendant's Gifts	Melissa Lane
Rental Items	Jonathan Logan
Large Selection Wedding & Formal Gowns	40%-50% -60% Off
Special Moments	
4206 College Ave.	Snyder, Texas
"For Special People"	

WANT ADS DO THE JOB FAST!

CLASSIFIED ADVERTISING cost is \$2.50 minimum for 20 words, 10 cents per word thereafter, \$3.00 if charged. If charged means, if not paid by 12:00 noon on Wednesday they are charged. Card of Thanks are \$5.00 minimum.

GARAGE SALE: 1105 East McArthur, Friday and Saturday, Jan. 18 & 19, students, junior and adult clothes, some baby things, lots of miscellaneous, will take stamps. 48-1tc

HAY FOR SALE: Sweet Sioux Sudan in Roby, call 235-1663 after 7:00 p.m. 48-4tc

FOR RENT: 3 bedroom unfurnished apartment, fenced yard. 776-2431 or 776-2485. 48-1tc

LONG: One billfold with important papers. Nice reward with return. R.D. Shows. 48-2tc

FOR SALE: 2 solid brass end tables, 1/2 inch glass tops, \$10.00 each. Call 735-2971. 48-2tp

B And T Real Estate
735-2571
113 W. Snyder

NEW LISTING - 3 bedroom, living area, kitchen, bath, basement, utility room, extra clean, low 20's.

EXCELLENT LOCATION - 2 bedroom, stone house on corner lot with second house next door. Both for \$22,000.

TWO FOR ONE PRICE - Two adjacent houses, do the fix up yourself then rent.

PAID FOR IN TEN YEARS - 3 bedroom, living room, kitchen, pantry, dining room, down payment and \$144 per month.

LOTS IN SOUTH PART OF TOWN - one corner lot, three connecting.

Joe D. Burk, Broker
H. Thompson, Salesman, 735-2421
Myla Black, Salesman 735-3091

WANT TO BUY: Air-stream trailer or motor home. Call 776-2431 or 776-2485. 48-1tc

NOTICE
Hunters and Trappers have bid demand for all types of Furs. Fur buyer will be in Rotan every Friday in Dec. and Jan. Your buyer is Veron Hayden, 817-559-5720 Will buy coyotes and bobcats Nov. 23. Same time and place. H & H Fur Co. Trail's End Restaurant from 10 to 10:30 a.m.

NOTICE: Mrs. L.C. Brown, Fisher County Democratic Chairman, can be contacted on weekdays after 4:00 p.m., at 236 Southwest 2nd Street in Hamlin, or on weekends at her home in Sylvester. 47-2tp

FOR RENT: Furnished studio apartments with utilities paid, from \$115.00 to \$125.00 a month. See or call Harmon Holcomb 776-2131. 46-tfc

MUST SELL: 2 Bedroom house, 1 bath, carport and extra 1 rm. storage house, large back yard. N. 4th St. Call or see, Valene Kiker, 776-2381, 1 jogger, 1 roller massagers priced to sell. 44-tfc

INTERIOR DECORATING: Residential and Commercial, Debbie Green, 776-2463, fully trained to help you solve all your decorating needs, large or small. 48-4tc

NEW HOME SEWING MACHINES: Electrolux cleaners, repair all makes. H.B. Stevens, 1101 James Street, Sweetwater, 235-2889. 27-tfc

FOR SALE HAY CARL SINGLEY 735-2992 47-4tp

NOTICE: We still have pecans and carpet samples. Large variety, many sizes, 50 cents to \$2.00. Yeats Pecan Farm Store, Snyder Highway, Roby. 48-1tc

FOR SALE: Janitorial ceiling heater, 3500 BTU, call 776-2381. 48-2tc

TO GIVE AWAY: Black miniature Dachshund. Call 735-2576. 48-1tc

LOT FOR SALE: Corner of Elizabeth and 4th Ave. Will consider trade for good small tractor. Call 915-362-7119. 48-4tp

ESTATE SALE: 100 yr. collection of antiques, furniture, books and misc. household items. Everything goes. Corner of Church and First St., Roby, Texas. Jan. 26 and 27, 9 a.m. to 5 p.m. 48-2tc

NEW: 10 percent off to senior citizens on Tuesday plate lunches, this is every week. Silver Spur Cafe, Roby, Texas. 48-2tc

Fireplaces
Mission Stone or Brick Labor & Materials Furnished \$1,695.00
1-915-698-9295 Abilene, Texas

\$500 REBATE on 14x80 Mible Home, 3 bedroom, 2 bath. Quality Mobile Home Sales, 5111 College, Snyder, Tx. 915/573-3230. 47-tfc

FOR RENT: Storage spaces 10x10 or 10x20. Lock it and leave it. Behind Landes Furniture, call 735-3171, Rotan Self Storage. 43-tfc

NOTICE: Light hauling, yard and garage cleaning, janitorial work, general auto repair and battery boosting, tree trimming. Call 735-2316 anytime. 43-tfc

FOR SALE: 3 bedroom brick home, kitchen, den, separate living room, 7 large closets, fenced yard, plus well and pump. Jo Hariman 735-2359. 44-tfc

CAMP SPRINGS WELDING: Portable welding, at shop or in the field. Service 24 hours. Call 573-0078. 17-tfc

NOTICE: Painter will paint interior at reasonable prices. Good equipment. Call after 5:00 p.m. Hoss Carrillo 735-2559. 45-4tp

CAKES: Anniversary, birthday, special parties. Your favorite theme on your personal cake. Deborah, 776-2159. 33-tfc

Methodist Country Store; south side of square, Roby. Friday and Saturday 9 to 5. Plenty of useful items. 34-tfc

MONUMENTS AND MARKERS: J.B. Smith, 308 E. 4th St., Rotan, Texas, call 735-3290. 14-tfc

Jessie's ART SUPPLY & GALLERY
Large Selection Of Art Supplies
Wood Frames
Macrame Supplies
Art Classes:
Oil Painting
Tote
907 C E Broadway
236-6737

GARAGE SALE: Wanda Murphree's, Sat., Jan. 19, bass boat seat, small appliance, bass guitar and amp., sewing machine and table, hand painted mural and frame, camping pans, ice cream freezer, pellet pistol, much more. 48-1tp

NOTICE: Ceramic Fever is open next to Rotan Insurance. Have greenware, bisque or finished items. Also have paints, brushes, kilns, available. Have valentine items. Will fire for you. 47-tfc

FOR SALE: G.E. 40 channel ban station, new, \$75.00. 735-2868 Raford Hargrove. 48-2tc

FOR RENT: 1 bedroom unfurnished apartment, fenced yard. 776-2431 or 776-2485. 48-1tc

FOR SALE: Good used queen size mattress, 902 E. 6th, Rotan. 47-2tc

SPORTING GOODS FRANCHISE: Let us assist you in starting your own sporting goods business. Operate from store or residence, full or part-time. \$1000 required. Send name, address, and phone number to Sport-About Inc., 7691 Central Ave. NE, Fridley, MN 55432, (612) 784-5819. 47-3tp

HAND MADE GIFTS: Vera's Gift Shop. Open 9 to 11 a.m. and 1 to 5 p.m., 908 E. 8th St., Rotan. 49-tfc

CATFISH NIGHT: Starting January 18, serving from 5:00 to 9:00 p.m. All you can eat, \$4.25, drinks extra. Silver Spur, Roby. 47-2tp

FOR SALE: Telephone posts, will make good corner posts. Farm Tractor and Service, Inc., Rotan. 37-tfc

MADAM BETH: Reader and Advisor, discuss your future, 3224 E. Broadway, Sweetwater, phone 235-5732 or 235-5117. 46-4tp

NOTICE: We buy scrap iron. Farm Tractor & Service, "Your John Deere Dealer", Rotan, Texas. 52-tfc

FOR SALE OR TRADE: Nice older model color TV, new picture tube and other minor repair, nice maple cabinet. S. Hamm 915-735-3403. 48-1tp

FOR SALE: 4020 John Deere power shift W/Cab, 1-2 row AT-20 J.J. Cultivator, 1-2 row Series 800 J.D. planter; 1-14 ft. Series 83 Athens tandem disk, 1-16 ft. Hale stock trailer. Bill Cade, 735-2448. 48-2tc

FOR SALE: One 4630 with duals, 3 outlets, power shift, cab, air and radio, new rubber on tractor, also one 4230 with or without duals, quad, cab, air, radio, good rubber. Both tractors have low hours. Call Gene Terry 776-2685. 47-tfc

AVON: Holiday bills can hurt, want to pay bills? You'll earn good money selling quality products. Be your own boss, set your own hours. Roby, Rotan, Sylvester, Longworth. Call collect Doris Hale 915-573-8625. 46-5tc

FOR SALE: Fresh shelled pecans, \$2.50 per pound, unshelled 50 cents pound. M.L. Hayes 735-2972. 48-4tp

FOR SALE: 1976 Buick Electra Limited, white exterior, gold velure interior, fully powered, cruise control, steel radials. Call 735-2831. 47-3tc

CONTACT Sue Finley for Christi Harris Cosmetics and free make-over. 735-2831. 33-tfc

NOTICE: Drug abuse and alcoholism education and information consultation and referral agency. Tri-County Council on Alcoholism, Scurry, Mitchell and Fisher Counties. 118 E. Hwy., 573-3233, Snyder, Texas. 24 hour service. 23-tfc

COME LOOK AT OUR display of lawn fertilizer. This is the time to put weed and seed special on grass to control wild rye and other weed seeds. Winterize your grass with Fertilome Winterizer to protect from Freezing. Ezell-Key Feed & Seed. 39-tfc

ATLANTA BUTANE or gas heaters with pilot light, blowers available. Kero-sun (kerosene burning) heaters burn 20 to 30 hours on less than 2 gal. of fuel. Good for shop, module builder or hunting. Ezell-Key. 39-tfc

FOR SALE: 6 unit apartment building, excellent return and inflation hedge. Call 776-2431 or 776-2485. 48-1tc

NOTICE: Lost or strayed from Rotan Veterinary Hospital 2 black-white faced heifer calves the last part of November. Fresh B brand left hip, orange ear tag left ear. Call 735-2491. 47-2tp

Brucellosis Program Set For Roby

RICHARD SPENCER

Due to late fall moisture conditions Fisher County's small grain fields were established later than normal. Because of this and cooler temperatures, most small grain fields do not have enough growth to reduce weed competition.

Field inspections indicate that weeds are now becoming a problem. Producers should check their fields to determine the kind of weeds and degree of infestation.

Not all wheat fields require spraying as good stands of vigorous wheat shade the ground early and discourage germination. In late-planted fields or those that did not receive moisture until recently, the weeds may not appear until January or February, so fields should be checked carefully. The weeds are easiest to kill while they are in a rosette stage with a diameter approximately the size of a half-dollar. If the weeds are elongated and yellow blossoms have begun to appear, you waited too long. They have already caused a reduction in potential grain yield.

Research on weed competition has been conducted by Dr. Allen F. Wiese at the Southwestern Great Plains Research Center at Bushland. His studies indicate that one weed per square foot can reduce wheat yields by 10 percent. If a potential yield of 40 bushels per acre is assumed, the yield loss would be about 4 bushels or about \$16.00 at current prices. With an estimated spray cost of \$4.00 this could mean an extra \$12.00 per acre as a result of controlling the weeds.

One-half pound of 2,4-D will control most winter annual broadleaf weeds; however, treacle mustard is more difficult to kill and requires one pound of 2,4-D for effective control when under moisture stress. It is important to fight this week diligently

to prevent its spread.

Falst flax is another new weed showing up in the eastern part of the Panhandle and Rolling Plains. This is a broadleaf weed and can also be controlled by spraying with 2,4-D.

Wild oats, cheatgrass and rescue grass, which

act as winter annual weeds in wheat, are becoming more prevalent in the wheat-growing area, especially where wheat is grown continuously. There are no labelled chemicals for control of chatgrass and rescue grass, so the only available treatment is

to use summer fallow or crop rotation to control infestations. Heavy infestations of wild oats should also be controlled with crop rotation and winter-fallow. However, herbicides are available which will control the wild oats when they are applied

according to label recommendations. Research and demonstration work has shown that both pre and post applications of wild oat herbicides are an economical practice.

A hearing for the new Texas Brucellosis Program

will be held Tuesday, February 5, at 9:00 a.m., at the County Courthouse in San Angelo. The plan for Texas was developed by producers. The idea is to eventually establish a Class A Area in the state and to control movement of cattle between the Class

A area and the remainder of the state. The Class A area would be enlarged with an active cleanup program at its junction with the remainder of the state. Further information on the program can be obtained from my office.

Fisher County Auditor's Annual Financial Report Calendar Year 1979

Fund	Balance 1-1-79	Receipts 1979	Transfers in	Transfers out	Disbursements 1979	Balance 12-31-79
Jury	7 522 44	23 176 29			13 219 02	17 479 71
General Fund	148 161 16	614 160 35	378 13		420 149 39	342 550 25
Road & Bridge, Operating, Precinct #1	83 757 54	94 003 53			61 813 01	115 948 06
Road & Bridge, Operating, Precinct #2	33 090 39	93 619 36			79 394 75	47 315 00
Road & Bridge, Operating, Precinct #3	14 993 68	96 800 41			72 572 15	39 221 94
Road & Bridge, Operating, Precinct #4	17 416 14	93 487 76			72 005 35	38 898 55
Social Security Fund	9 929 49	43 063 08			41 601 67	11 390 90
Courthouse Certificates of Obligation	104 41	8 472 99	7 325 17	7 325 17	8 475 00	102 40
Lateral Road Fund, Precinct #1	12 679 70	7 121 94			3 373 19	16 428 45
Lateral Road Fund, Precinct #2	13 439 08	7 121 95			15 149 42	5 411 61
Lateral Road Fund, Precinct #3	9 515 39	7 121 95			12 781 41	3 855 93
Lateral Road Fund, Precinct #4	5 832 50	7 121 95			8 524 69	4 429 76
Airport Fund	378 13	-0-		378 13	-0-	-0-
Revenue Sharing Fund	51 559 49	77 030 06			72 799 75	55 789 80
	408 379 54	1 172 301 62	7 703 30	7 703 30	881 858 80	698 822 36
Fisher County Permanent School Fund	-0-	3 808 31			3 808 31	-0-
	408 379 54	1 176 109 93	7 703 30	7 703 30	885 667 11	698 822 36
On Deposit with County Depository Banks						698 822 36
Cash on hand in County Treasurer's Safe						-0-
						698 822 36

SECURITIES OWNED BY COURTHOUSE CERTIFICATES OF OBLIGATIONS SERIES 1972

1 Certificate of Deposit, The Citizens State Bank, Roby, Texas No. 1467, 5½% interest due quarterly	65 092 46
1 Certificate of Deposit, The First National Bank, Rotan, Texas No. 10928, 6% interest due 3-6-80	62 517 40
1 Certificate of Deposit, The First National Bank, rotan, Texas No. 11159, 5½% interest due 5-24-80	9 195 98
	136 805 84

INVESTMENTS

GENERAL FUND

1 Savings Account No. 800-1 dated 7-15-78, 5% interest due Quarterly, The First National Bank, Rotan, Texas	10 534 27	10 534 27
---	-----------	-----------

FISHER COUNTY PERMANENT SCHOOL FUND INVESTMENTS as per October Report

3 Post, Texas, Independent School District Bonds No. 572-574, 4% interest, due 5-1-1980	3 000 00
1 U.S. Government Bond No. 2682-D, 4½% interest due 8-15-1992/87	1 000 00
25 Haskell County Water Improvement District Waterworks Revenue and unlimited tax bonds Nos. 66-90 4½% interest due, \$5,000.00 each year, 11-1-1986	25 000 00
1 Certificate of Deposit, Citizens State Bank, Roby, Texas, No. 1557, 5½% interest due 1-1-1980	8 266 46
12 Tobasco Consolidated School District Bonds, Series 1961, Nos. 536-547, 4.40% interest due 1-1-1982/76	12 000 00
36 Harris County, Texas Water Control and Improvement District No. 58 Waterworks Revenue unlimited tax bonds, Series 1961, Nos. 6-40 and No. 48, 5% interest due 5M 4-1-1981-83, 1M 4-1-1984	36 000 00
1 Certificate of Deposit, Citizens State Bank, Roby, Texas, Nos. 1075, 5½% interest due 5-27-80	1 000 00
	86 266 46

FISHER COUNTY BUILDING FUND BOND & WARRANT INDEBTEDNESS

Courthouse Certificate of Obligation	Original Issue	Redeemed Prior Years	Redeemed This Year	Outstanding 12-31-79
	357 000 00	170 000 00	35 000 00	152 000 00
1979 Tax Roll Valuation for County Tax purposes is	48 959 373 00	County Tax rate 95c, actual roll charge is		465 117 56
1979 Tax Roll Valuation for State Tax purposes is	46 236 006 00	State Tax rate 10c, actual roll charge is		46 239 26
				511 356 82
Lateral Road Fund received from The State of Texas in 1979				28 487 79
For the calendar year 1979, Tax Vehivles registered 5986				
Amount of money received for registrations, replacements, duplicates, transfers, etc.				
				101 883 90
				53 990 66
				6 132 55
				162 007 11
Motor Vehicle Sales & Use Tax collected in Calendar Year 1979				78 208 80
				4 116 24
				82 325 04

I hereby certify this statement is true and correct as reflected by the records of the County Auditor's Office.

Evelyn Carter
Evelyn Carter, County Auditor



DIET CENTER

BECAUSE YOU WANT TO LOOK AND FEEL YOUR BEST

How you look and feel are important to you. If weight is a problem, our program of sound nutrition and private daily counseling will help you lose that weight fast. And we'll teach you how to keep it off!

YOU WILL LOSE 17 TO 25 POUNDS IN JUST 6 WEEKS

And that rate of reduction can be maintained until you have lost 50, 75 or even 100 pounds and more!

573-8583

CALL TODAY!
2425 College Ave.
Snyder, Texas

HOW TO WIN AT THE LOSING GAME

DIET CENTER

Mon.-Fri. 9:A.M.-1:P.M.

Hustlin' Round Hobbs

By Joy Walker

We are supposed to get some rain, and its sure been warm enough. They said it was the warmest day Sunday since some time in 1927, so we broke a record. But it was really a lovely day, and we took advantage of it, being on the outside most of the time.

Well, Melody returned to Tarleton on Sunday, getting there safely, with a pickup load of things. Its pretty quiet around here now with her gone, but she will be coming home soon, althought with the gas so high, you can't make very many long trips. She is staying in the dorm this semester, and hope that she will like it better.

Jim Ratliff is now out of the hospital and has returned to school. We hope that he continues to feel real good.

Morris Hardin from Lubbock spent the weekend and Monday visiting his mother, Mrs. Bea Hardin. Bea has been a little under the weather but was feeling better when I talked to her. Lisa Hardin returned to stay with Bea and go to school. Opal Phillips spent part of one evening visiting Bea, and Mrs. Sara Shipp from Rotan visited Bea two days last week.

Bro. and Mrs. Dutch Parks and family spent Sunday with the J.D. Kincaids and ate dinner with them. Mr. and Mrs. Larry Parks also visited with the Kincaids.

Tricia and Corey Cave visited with Mr. and Mrs. Dale Cave and celebrated their dad's, (Windle Cave) birthday on the 13th.

Gordon Clay from Angelus Oaks, up in the Big Bear Mountains, in Calif., visited with the Jimmy Walkers and Melody on Wednesday and spent the night here. He is Jim's brother-in-law, and is here on vacation and is visiting all the relatives. Jim's sister, Mrs. Maggie Floyd, had major surgery on Monday in San Angelo, but we didn't get to go, intended to, but we both had such bad colds, didn't think they would appreciate us taking them down there. She came through the surgery just fine, and now it will be just a matter of time before she can be out and about again. This is her second surgery in about 8 weeks, so know that she isn't feeling real good.

Well, not too much new this week, as everyone had visitors oyer Christmas and New Years, and not any now. See you all next week.

Leisure Lodge Report

We welcome Mrs. Elsie Carter to Leisure Lodge, happy to have you Elsie.

I would like to thank all of our volunteers. Our newest group is Becky Cummins and Ruthie Peek who come every Friday afternoon at 2:30 to sing and play for us. We would welcome everyone to come and enjoy them with us.

Maude Gruben has returned from a Christmas visit with Mr. and Mrs. Valton Gruben, Mr. and Mrs. Alton Lee and the Gary Gruben's of Tulia. Maude had a great time, but was happy to be home.

Mrs. Patsy Eaton, Tereessa and Wendell of DeLeon and Mr. and Mrs. Jess Hallmark of Gorman visited Pearl Sharp.

Mr. and Mrs. Owen Brazee of Guthrie visited Elsie Carter.

J.T. Downs of Rosell, N.M. visited Lottie Schick last week. He, and Lottie are cousins.

Mr. and Mrs. Len Ainsworth of Lubbock

visited Lena Williams.

Mr. and Mrs. Doug Simmons and family of Aiblene and Sally and Bill Etheredge of Roby visited the Tom Simmonses.

Mrs. Rink Cooper of Sweetwater, Mrs. Velma Cave of Jayton and Mrs. Floy Benton of Stamford visited Jimmie Brewer.

The Jack Coonce family of Odessa visited Rollie Curlee.

The Jack Barkers of Roby and Luna Kolb of Sweetwater visited Mary Lee Barker. Mary Lee spent Sunday with the Jack Barkers.

Luna Kolb of Sweetwater visited Emily Garrett.

The John Whites visited his mother Nancy White. Nancy will be 100 years young on February 6. A celebration is planned for her family.

See you next week.



Alpha Hamlin

Alpha T. Hamlin, 71, of Jayton and Abilene died Monday morning, Jan. 7, at her home after a brief illness. Services were held at 2 p.m. Thursday, Jan. 10, in the Jayton Church of Christ.

Virgil Yocham, minister, officiated. Burial was in Jayton Cemetery, directed by Weathersbee Funeral Home.

Born July 27, 1908, in Coleman County, she was the daughter of the late Mr. and Mrs. William Robert Barbee of Jayton. She moved to Jayton from Coleman County in 1921 and was a rancher. She was a member of the Church of Christ. She had also lived in Abilene since 1974, still maintaining a ranch in Jayton.

Her husband, Oscar H., died in 1952.

Survivors include three sisters, Nell Garnett, Lois Derden and Billie Rich, all of Pasadena; six nieces; and two nephews.

Two brothers, Frank and Charlie Barbee, died in 1973 and 1974, respectively.



Even small reductions in heating and water losses add up to big savings.

Card Of Thanks

I want to take this opportunity to express my appreciation to the many friends and neighbors in the area that sent cards, letters and flowers and visited me during my stay in the hospital at Rotan and Lubbock. I would also like to express a special thanks to the doctors and nurses and other hospital personnel that made my stay in the Fisher County Hospital a most comfortable one. You have been an inspiration to me and I appreciate every act of kindness. May God bless each of you.

Truitt Strickland

T.M. Prewitt

To Be Honored On Birthday

Thomas Moss Prewitt will be honored on the occasion of his 100th birthday Tuesday afternoon, Jan. 22, at 2:00.

Friends and neighbors may send cards to him at Holiday Retirement Center, 1901 Lamar, Sweetwater, or to Mrs. Jake Lewis, Rt. 2, Box 119, Roby. Mrs. Lewis is a daughter of Mr. Prewitt.

Mr. Prewitt was born in Garland, Texas on January 22, 1880. He has been a farmer all his life until he retired several years ago. He married Leona Young Nov. 11, 1906 in Garland. She died June 25, 1963.

The couple had five children. Two children, Fred Prewitt of Sweetwater and Mrs. Jake (Audrey) Lewis of Roby are the only survivors.

Mr. Prewitt has lived at Holiday Retirement Center for the past 5 1/2 years. He and Mrs. Prewitt were members of the Christ of Christ.

Hospital News

Admissions to Fisher County Hospital January 8-15, 1980.

Charles Atwell, Betty Strickland, Jamie Strickland, Elena Segura, Hubert P. Daniel, Charlie Rivers, Bob F. Young, Cruz Botello, Rotan; Dulcie Sharp, Susie Diddle, Ed Wylan, Yvonne Rackley, Roby; Jose Montez, Corpus Christi; Mary Gochicoa, Hamlin; A.C. Thompson, McCauley; Shirley Foster, Snyder; Zephie Brown, Jayton.



About 40 percent, or 163,000, of the people employed by U.S. newspapers are production workers.

Funeral Service

Gerald Grey Jones

Gerald G. Jones, age 84, died in a Dallas hospital on Tuesday, January 1. He was a former resident of Rotan.

Services were held at 2:00 p.m. Thursday, January 3, in the First Baptist Church of Aldeo. The Rev. Richard Blair and Rev. Jess Willard officiated. Burial was in Laurel Land in Fort Worth under the direction of White's Funeral Home of Weatherford.

Mr. Jones was born September 3, 1895 at Blur Ridge in Collin County. Before joining the army during World War I, he operated a barber shop and barber college in Fort Worth. On January 26, 1920 he and LaVern Adair

were married at Quanah. They moved to Rotan in 1920 where he was a farmer, mail carrier and gin and Oil Mill worker. In 1947 they moved to Fort Worth where he worked for A. Brandt Co. and Leonard Brothers. Since retiring in 1970 he has lived at Aldeo.

Mr. Jones was a member of First Baptist Church of Aldeo. He was also a member of the American Legion and VFW.

Survivors include his wife, LaVern; a son and daughter-in-law, Robert S. and Janet Jones of Aldeo; two granddaughters, Frances Kay Jones of Burleson and Katherine Pittman of Aldeo; two

We're Independent Insurance Agents. We place insurance with any one of a number of fine companies. Which means we're in a position to negotiate in your behalf. A benefit you'll appreciate today more than ever.

We don't work for just one company. We work for you.

Deaton Insurance Agency

776-2228
Ed Deaton-Agent-Roby, Texas

HELP US GROW

Walls

Would you like to have a part in making the finest insulated garments in the country? Walls is offering you an opportunity to become part of the team. Help us grow!

SEWING MACHINE OPERATORS
\$124 Week Minimum Guarantee
And An Opportunity To Earn Much More.

- Top Wages
- Excellent Company Benefits
- Eight Paid Holidays
- Two Weeks Paid Vacation
- Paid Hospital, Medical, Life
- Discount In Outlet Stores
- Paid Retirement and Profit Sharing

Apply In Person:
WALLS INDUSTRIES, INC.

An Equal Opportunity Employer M/F

SPECIALS GOOD WHILE SUPPLY LASTS! LIMITED SUPPLY!!

SHOP AND SAVE AT ALLSUP'S!



PRICES EFFECTIVE JANUARY 17-19, 1980

WE RESERVE THE RIGHT TO LIMIT!

COOKED FOOD SPECIAL OF THE WEEK

Chalupes 89¢

Burritos 3/\$1.00

Bar-B-Que Sandwiches 89¢

Wrapples 49¢ Pkg.

Northern Bathroom Tissue 25' A Roll



Shurfine Book Matches 3/99¢

Styro cups 51 Pk. 2/\$1.00

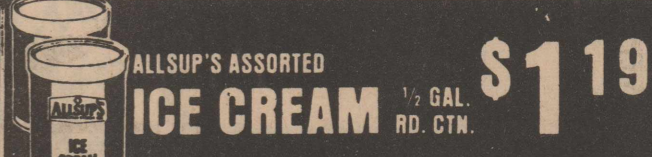
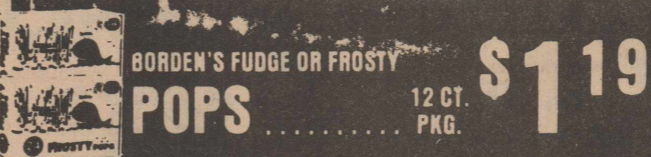

Aunt Jemima Corn Meal 2 LBS. 49¢

Imperial Sugar 2 LBS. 59¢



January 17-26

Hanes Anniversary Sale

	Reg. Price	Sale Price
ALIVE® PANTYHOSE	\$5.95	\$4.95
ALIVE® STOCKINGS	\$3.95	\$3.25
EVERYDAY®	\$1.95	\$1.60
ULTRASHEER	\$3.00	\$2.50
ULTRASHEER TUMMY CONTROL	\$3.25	\$2.70
UNDERSTATEMENT® PANTYHOSE & PANTIES IN ONE	\$3.50	\$2.90

Hinds Shoes & Apparel

210 W. Snyder

735-2581

Rotan, Texas

I'm an Independent Insurance Agent. If you need auto, home, business or life insurance, I'll look over policies from a number of strong, reliable companies and select the best for you. The best coverage, at the best price.



I don't work for a company. I work for you.



Rotan Insurance Agency

Joe D. Burk
735-2571
Rotan

Energy Assistance Plan Available

During 1980 the Community Center in Sweetwater is offering Energy Assistance to the elderly and low income citizens who are experiencing above normal fuel and electric bills. This program has been announced in the newspapers in Nolan and Fisher county and those falling within the eligibility categories have been encouraged to apply.

However, recently it has been brought to light that many people did not see the articles in the newspaper and therefore more publicity is being undertaken.

Gary Spaulding is the Energy Coordinator for the Community Center in

Sweetwater for Nolan, Fisher, Scurry and Mitchell Counties. Since November he has established and organized a central Energy Assistance Office in Sweetwater, and also set up Participant Intake centers in Fisher, Scurry and Mitchell Counties.

In Fisher County, Judge Marshal Bennett and Kenneth Vann, Rotan City Secretary, have assisted him in helping to make the energy crisis assistance program available to the citizens. Bennett has been active and instrumental from the beginning of this program and has assisted in processing the applications from Fisher County. Vann has opened the

Rotan City Hall for use two Saturdays each month to receive applications in Fisher County.

The Energy Crisis Assistance Program budget for the nation was approved by congress in October and the specific funds allocated to each state was sent to Community Service Administration and then to local agencies here in Texas and other states. The primary purpose of these funds is to assist the elderly and low income families who are experiencing a crisis related to the increased cost of fuel and electric bills.

This program is not intended to be a form of supplementary income

to provide monthly funds for the participants nor is it the purpose of merely paying regular monthly gas and electric bills, but it is to assist an eligible household through a crisis period which is directly related to the increased cost of energy.

The amount of funds provided to any eligible household will depend on what is sufficient to assist that household through the crisis period and may not exceed \$400.00 total. Of this \$400.00 up to \$50.00 may be used for food, warm clothing, blankets, space heaters, or

temporary shelter if these items are needed by the household. The amount of funds needed by any particular household is determined by reviewing the fuel and electric bills along with the overall need of that household.

When appearing to apply for this assistance participants are requested to take (1) proof of income from all sources, (2) proper identification, and (3) their most recently paid fuel and electric bill. After a decision is made, the applicant will be notified by mail concerning their application's approval.

In Fisher County, Mrs. Viola Benson has been

appointed as the Int Certification worker in charge of this program. Benson teaches 5th grade in Sweetwater and is a resident of Fisher County. She will receive applicants Saturdays each month at the Rotan City Hall.

Anyone wishing to apply for this assistance may do so on Saturday, January 26, 1980 between 9 a.m. and 2:00 p.m. or Gary Spaulding in Sweetwater at 235-8455 extension 14. For more information call Rotan City 735-2251 or Judge Marshal Bennett at 776- in Roby.

Star-Record

Of Fisher County Since 1907

ADVANCE

25¢

TEN PAGES

OUNTY TEXAS

Elect 10 Boards

with Roy Herron, Leonard Mitchell and Scott Feagan (1982). (1981) and Marion Reed and Cecil Williams (1982). Hobbs voters will name

FISHER COUNTY Basketball

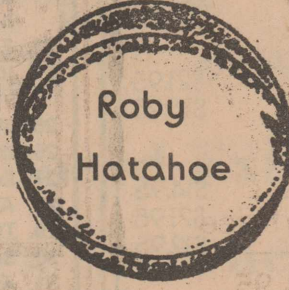
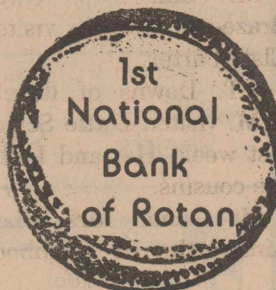
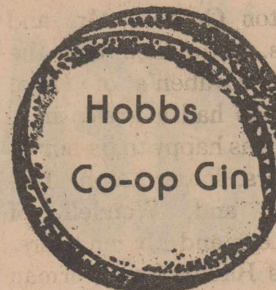
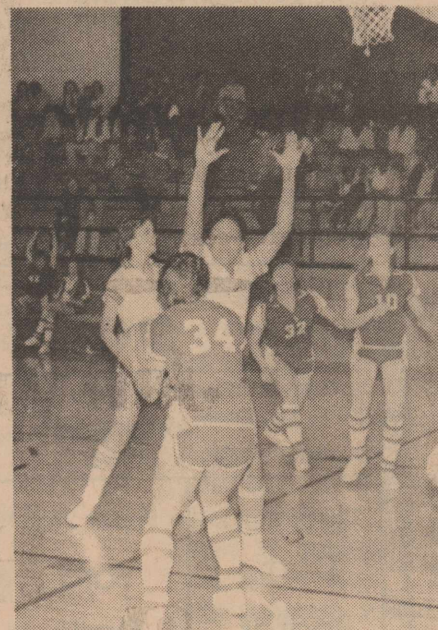
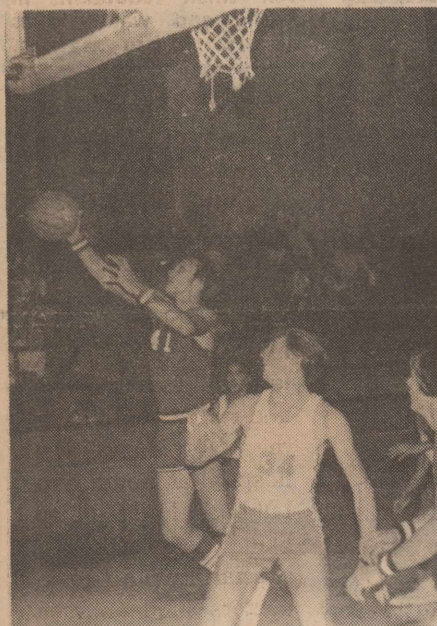
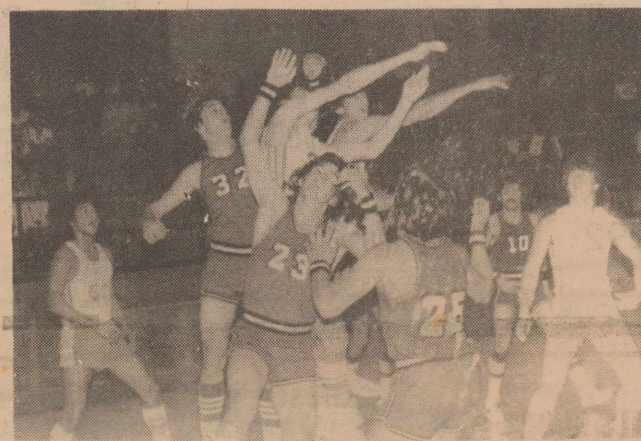
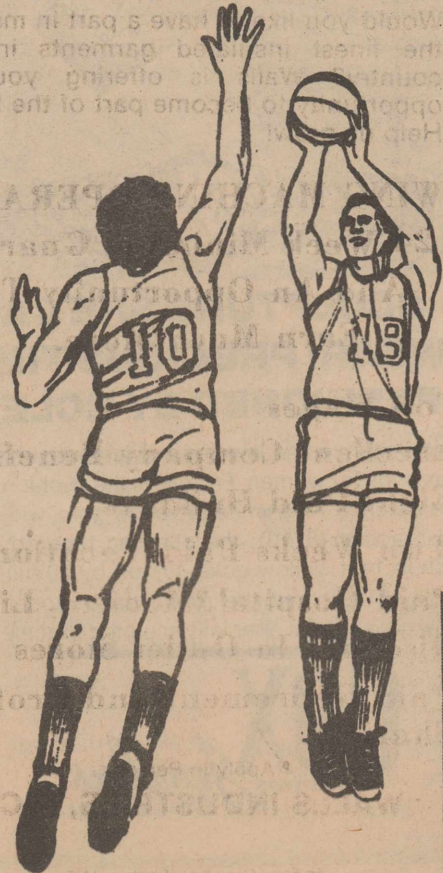

ROTAN HIGH SCHOOL Basketball Game

Jan. 18 Hawley Here 4:00 Jv-V Girls & Boys
Jan. 22 Albany Here 5:00 JV Boys-V Girls&Boys
JUNIOR HIGH

Jan. 17,18,19 Anson Tourney 8th Girls&Boys
Jan. 21 Roscoe There 4:00 7th-8th Girls&Boys

This Week's Roby Basketball Game

Jan. 18 Hermleigh Here 5:00 A&B Boys, A Girls
Jan. 22 Hobbs There 6:30 A Girls&Boys
JR. HIGH

Jan. 17,18,19 Blackwell Tourney
Jan. 21 Hermleigh Here 6:30 A Boys & Girls

Clinic Pharmacy	Florence & Charla Wiley	Roby Hydro
F&M Chevrolet	Roby Flower, Fabric & Gift Shop	Western Auto
White Auto Store	Nowlin Farm Supply	Landes Furniture
Citizens State Bank	Midwest Electric Co-op. Parker Wetsel-Manager	Bart Strayhorn
Stewart Shamrock	M&C Lumber & Hdw., Inc.	The Newspaper Office
	J&R Grocery & Market	H. L. Davis & Co.
	Smith & Cyphers Gulf	

This Week's McCaulley Basketball Game

This Week's Hobbs Basketball Game

JR. HIGH

Rotan City

The Rotan City Council met last Thursday night for their regular monthly meeting and approved

Rotan Girls Lose To Cisco, Roscoe

The Rotan Varsity girls squad lost to Cisco and Roscoe last week. In the Cisco contest, the girls were defeated 43-63 and in the Roscoe game the girls lost by a score of 33-57.

In the Cisco contest Rocky Garza was high point individual with 17 points. Others scoring included Ramona Pearson 3, Regina Pearson 3, Ann Gentry 4, Nina Carrillo 2, Angie Sepeda 3, Pat Martinez 3, and Kellie

salary increases for city employees that amounted to an average of 15 percent across the board. The actual increases ranged from 19 percent for a high to a low of 14 percent for employees. The total salary increases will mean an additional \$14,319.00 for city employees for 1980, bringing the total city payroll up to \$163,391.07.

The council discussed accepting bids on a new police car in the near future. City Secretary Kenneth Vann is to check on full and medium size car availabilities and report back to the council in February.

The council opened bids on the purchase of a new 1/2 ton pickup and

Golden Haven Home News

Quite a few out of town visitors to Golden Haven Home this week, several of them from the Sylvester-McCaulley area. Visiting from Sylvester were Stella Kiser, Mr. and Mrs. Blackie Ford, Martha Williams, Mae Hurst and Mr. and Mrs. Woodrow Lawlis. From McCaulley to visit Mrs. Ezell Whitten and Lewis Kiser were Mr. and Mrs. Charlie Ferguson and Mr. and Mrs. Jap Kemp. They were also visited by Inez Spikes of Abilene.

Mrs. Martha Headstream was visited by Mrs. Lena Comeaux of Abilene and her sister, Mrs. Essie Morton of Sweetwater. Guests of Mrs. Lizzie Underwood were Mr. and Mrs. Alvin Smith and Mary Reeves of Uvalde, and Mrs. Neva Phillips of Rotan.

Carol Floyd of Roscoe visited with her mother, Mrs. Lora Stephens.

Vera Mann of Rotan visited Dana McReynolds. Visiting Mrs. Letha Meek were Norma Meek and Gregg of Sylvester. Mr. and Mrs. Payborn

Stuart of Wichita Falls visited with Mrs. Eva Nell Dennis.

Mrs. B.K. Newhouse of Pledger dropped by to spend some time with Mrs. Lois Henry.

Visiting with Maebell Ogden were John and Wilda Leach of Rotan.

Stop by to see us anytime. We always love company.

Meeting

Palette and Brush Club members met Monday, January 7, in the Willie Wirehand Room of Midwest Electric in Roby.

Marie Henry, club president, was in charge of the meeting. Bernice Landrum, Abilene artist, presented the demonstration on snowscapes in oil.

The all day meeting was attended by Margaret Norton, Buena Reynolds, Wilma Teague, Luella Waddell, Billy Coffman, Neoma Cauble, Altha Ragan, Connie Tutt, Alba Tefteller, Johnnie Hood-enpyle, Joan Terry, Sis Killingsworth and Marie Henry.

Fisher County Nursing Home

There have been many visitors to the residents of Fisher County Nursing Home this last week, however, many of them are local, and even though their visits are greatly appreciated, will not be mentioned here.

Mrs. Cordie Wade was visited by a group of ladies from Hamlin. They included Clota Mae Tagert, Nora Hill, Mable Wyatt and Sybil Wade.

Mrs. Lowell Forrest of Snyder visited her dad, Mr. John Cox.

Cathy Wells of Houston

visited with her grandmother, Mrs. Annie Knight.

Guests of Mr. Will Trimble included Paul and Inez Foreman of Roby.

Mrs. Neda Kiser's guests were her two sisters, Mrs. Floyd McCain and Mrs. Luther Maberry.

Mr. and Mrs. John Ed Reed of McCaulley visited his parents, Mr. and Mrs. Hob Reed.

Steven Canfil of Clyde, grandson of Mrs. Mattie Key, came by to see her on Thursday.

Friday was Mrs. Lillie Whitfield's 97th birthday and she was honored with a party. Hosting the party were Mr. and Mrs. Charlie Whitfield of Fort Worth, assisted by Lucille Smith. All of the residents were served ice cream and cake by Mr. and Mrs. Whitfield in honor of the occasion.

New resident in Fisher County Nursing Home is Finis Minshew. Mr. Minshew, who was born in Wood County in 1889, is a long time resident of Fisher County and a retired farmer.

That's the news, come see us.

Political Calendar

Rate for listing in the Rotan Advance-Roby Star Record Political Column is \$70.00 for all offices. This fee includes a front-page announcement article and a one-column photograph to be run with the announcement, in addition to the listing in the Political Column from the date the announcement is made until the final election.

Charges for announcements must be paid in advance, and the same policy applies to all political advertising carried in the columns of this newspaper.

Names of candidates for each office will be listed in the Political Column in the order that they are received at the newspaper office.

The Rotan Advance-Roby Star Record has been authorized to announce the following candidates for public office.

FOR SHERIFF OF FISHER COUNTY:

Mickey A. Counts

DISTRICT ATTORNEY 32nd JUDICIAL DISTRICT

Rusty Carroll

COMMISSIONER FISHER COUNTY PRECINCT #3

Jay Hendon - Re-election

Jerry Paul Helms

COMMISSIONER FISHER COUNTY PRECINCT #1

Ted Posey

W.A. Cross

G.B. Sutton

Mrs. Anderson Hosts Center Club Meeting

Mrs. Z.H. Anderson was hostess Thursday, January 8, when Center Extension Homemakers Club met in the Midwest Electric meeting room for the first meeting of the new year.

Mrs. James Cave, president, and Mrs. Willard Burk directed the recreation. Mrs. J.T. Mahaffey read the minutes and roll call was answered with "what I did this summer vacation". The new year books were completed with hostess names and program leaders being named.

The hostess served refreshments to the following members, Mmes. Joe

Ballenger, B.K. Newhouse, Will Moore, J.B. Lake, Willard Burk, Lynn Randolph, Preston Campbell, Fred Waddell, James Cave, J.T. Mahaffey and Mrs. Nina Cave.

January 22 will be the date of the next meeting with Mrs. Hubert Bennett as hostess.

Weather

Jan.80	Prec.	Hi	Lo
Tue.8		58	24
Wed.9		52	27
Thr.10		70	31
Fri.11		65	42
Sat.12		56	35
Sun.13		79	45
Mn.14		79	42

Silver Spur Cafe
Roby, Texas
Call 776-2744

Open Monday-Friday
6:00 A.M.-6:00 P.M.

Sunday 8:30 A.M.-6:00 P.M.

Family Style Service



SCULPTURE SHE CAN WEAR: PRECIOUS TIME, FASHIONED BY ROLEX.

Quiet elegance and jeweled excitement glow in these Rolex finds for women. From top: the cushion-shaped case watch in 14kt. white or yellow gold, with tapered gold bracelet (8113); the dazzling tapered bracelet watch in 14kt. yellow gold, circled by 30 full-cut diamonds (8192); and the round case model in 14kt. yellow gold with its specially sculpted bracelet (8162).

COX Jewelers
SINCE 1895 Sweetwater, Texas

PUBLISHER'S COPY

CONSOLIDATED REPORT OF CONDITION
(Including Domestic Subsidiaries)

LEGAL TITLE OF BANK			
CITIZENS STATE BANK			
CITY	COUNTY	STATE	ZIP CODE
ROBY	FISHER	TEXAS	79543
STATE BANK NO.	FEDERAL RESERVE DIST. NO.	CLOSE OF BUSINESS DATE	
1699	11	DECEMBER 31, 1979	
ASSETS			
1. Cash and due from banks		MI.	THOU.
2. Due from other depositories and all cash items in the process of collection		989	
3. U.S. Treasury securities		30	
4. Obligations of other U.S. Government agencies and corporations		550	
5. Obligations of States and political subdivisions in the United States		2 494	
6. All other securities		1 428	
7. Federal funds sold and securities purchased under agreements to resell		None	
8. Total loans (including overdrafts totaling \$ 000) (From Schedule A, Item 8)		1 000	
9. Lease financing receivables		2 288	
10. Bank premises, furniture and fixtures, and other assets representing bank premises		None	
11. Real estate owned other than bank premises		026	
12. Letters of credit and customers' liability on acceptances outstanding		None	
13. All other assets		None	
14. TOTAL ASSETS (sum of items 1 thru 13)		005	
		8 810	
LIABILITIES			
15. Demand deposits of individuals, partnerships, and corporations		3 105	
16. Time and savings deposits of individuals, partnerships, and corporations		3 871	
17. Deposits of United States Government		003	
18. Deposits of States and political subdivisions in the United States		1 026	
19. Due to banks		None	
20. All other deposits		None	
21. Certified and officers' checks		28	
22. Total Deposits (sum of items 15 thru 21)		8 033	
a. Total demand deposits		3 656	
b. Total time and savings deposits		4 377	
23. Federal funds purchased and securities sold under agreements to repurchase		None	
24. Interest-bearing demand notes issued to the U.S. Treasury and other liabilities for borrowed money		None	
25. Mortgage indebtedness for which the bank is directly liable		None	
26. Unearned discount on loans - We do not accrue our interest (cash basis)		None	
27. Letters of credit and acceptances outstanding		None	
28. All other liabilities		None	
29. TOTAL LIABILITIES (excluding subordinated notes and debentures) (sum of items 22 thru 28)		8 033	
30. Subordinated notes and debentures		None	
31. Allowance for possible loan and investment losses		044	
EQUITY CAPITAL			
32. Common stock (No. of shares outstanding 500)		150	
33. Certified surplus		350	
34. Undivided profits		208	
35. Uncertified surplus, reserve for contingencies, and other capital reserves		025	
36. TOTAL EQUITY CAPITAL (sum of items 32 thru 35)		733	
37. TOTAL LIABILITIES AND EQUITY CAPITAL (sum of items 29, 30, 31 and 36)		8 810	
NOTE: This report must be signed by an authorized officer and attested by not less than three directors other than the officer signing the report.			
I, the undersigned officer, do hereby declare that this Report of Condition (including the supporting schedules) has been prepared in conformance with the instructions and is true to the best of my knowledge and belief.			
SIGNATURE OF OFFICER AUTHORIZED TO SIGN REPORT	AREA CODE/TELEPHONE NO.	DATE SIGNED	
<i>Zanna Anderson</i>	915-776-2261	1-11-80	
NAME AND TITLE OF OFFICER AUTHORIZED TO SIGN REPORT			
ZANNA ANDERSON, CASHIER			
SIGNATURE OF DIRECTOR	SIGNATURE OF DIRECTOR	SIGNATURE OF DIRECTOR	
<i>Carl DeLong</i>	<i>Johnnie Ammons</i>	<i>W. D. Priddy</i>	

MID JANUARY CLEARANCE SALE

At Sweetwater Sports Center

<p>Men's & Women's T-Shirts By B.V.D. Assorted Colors Reg. \$3.95 Now \$2.95</p> <p>Men Women & Children Assorted Shorts \$3.50 Choice</p> <p>Men's Wool Sweaters By Munsingwear Slazenger Now \$29.95</p> <p>Pro-Style Danskin's 1/2 Price</p> <p>Children & Adult Sleeping Bags 35% Off</p> <p>After Ski Boots Reg. \$36.95 Now \$29.95 Reg. \$34.95 Now \$27.95</p> <p>8 Irons, 3 Woods Assorted Colors Mac Gregor Jack Nicklaus Golf Set Reg. \$11.50 Now \$8.00</p>	<p>Men's Women's Children's Windbreakers Unlined Reg. \$12.95 Now \$10.95 Reg. \$10.95 Now \$7.95</p> <p>Lined Reg. \$18.95 Now \$15.95 Reg. \$19.95 Now \$14.95</p> <p>Men's Dress Sox By Etonic \$1.00 Pair Scarlet, Purple, Brown Grey Adult & Children</p> <p>Jogging Suits Now \$9.95 & \$10.95</p> <p>Super 400 Super Star Dart Yard Boards Darts Reg. \$18.95 Reg. \$6.95 Now \$15.50 Now \$4.95</p> <p>Ski Levi Tobaggans 20% Off</p> <p>For Shoe Repair Reg. \$3.25 Now \$1.75</p> <p>Limited Supply Ski Gloves 20% Off</p> <p>Limited Supply Ski Mittens 20% Off</p> <p>Super Star 4 Player Badminton Sets Reg. \$23.40 Now \$19.95</p> <p>Golf Foul Weather Suits By Westwind Reg. \$15.95 Now \$10.95</p>	<p>Maxima Tennis Balls \$2.00 Per Can</p> <p>Slazenger Tennis Balls \$3.00 Per Can</p> <p>Slazenger Presureless Balls \$3.00 Per Can</p> <p style="text-align: center;">-SHOES-</p> <p>Reg. Sale</p> <p>Adidas-SL-72 \$33.95 \$27.95</p> <p>SL-76 \$27.95 \$19.95</p> <p>Rom \$29.95 \$24.95</p> <p>Dragon \$22.95 \$17.95</p> <p>Orion \$24.95 \$18.95</p> <p>Squire \$19.95 \$14.95</p> <p>Tennis Cup \$22.95 \$17.95</p> <p>Finalist \$16.95 \$12.95</p> <p>Monica \$16.95 \$12.95</p> <p>Match \$12.95 \$8.95</p> <p>Bill \$14.95 \$10.95</p> <p>Tom \$14.95 \$10.95</p> <p>Dirk \$10.95 \$7.95</p> <p>Jr. Soccer \$13.95 \$10.95</p> <p>Brooks Vantage \$27.95 \$21.95</p> <p>Villanova \$21.95 \$16.95</p> <p>Converse Starfire \$19.95 \$14.95</p> <p>Chris Evert-Leather \$29.95 \$21.95</p> <p>Chris Evert-Canvas \$16.95 \$12.95</p> <p>Autry Wildcat \$24.95 \$14.95</p> <p>Bauer Targa \$18.95 \$12.95</p> <p>Court \$14.95 \$10.00</p> <p>Hush Puppies \$18.95 \$12.95</p> <p>Diadora Rally \$31.95 \$26.95</p> <p>326 Borg \$33.30 \$29.95</p> <p>235 Borg \$33.30 \$29.95</p> <p>Fred Perry \$23.95 \$17.95</p> <p>Mitre Soccer \$6.95 \$3.95</p> <p>Bob Wolf Soccer \$7.95 \$3.95</p> <p>Pony-Leather \$39.95 \$31.95</p> <p>Pony-Canvas \$19.95 \$16.95</p>
--	---	--

Sweetwater Sports Center
200 E. Broadway (915) 235-8436 & (915) 235-8437 Sweetwater, Texas