

Roby Star-Record

The Voice Of Fisher County Since 1907

ROTAN ADVANCE

VOL. 72 NO. 30

THURSDAY, SEPTEMBER 11, 1980
FISHER COUNTY TEXAS

TEN PAGES

Commissioners Take Senior Citizen Bid

Fisher County Commissioners gave approval to a bid of \$18,921.00 submitted by Hicks Construction Company of Abilene for the construction of the new Fisher County Senior Citizen's Center at the meeting last Monday morning.

The new 60 x 40 building is to be constructed on the grounds of the Fisher County Hospital. Construction is to begin within the next 10 days, according to Fisher County Judge Marshal Bennett.

Commissioners have a grant for \$7,500 from the

West Central Texas Council of Governments and are spending some \$11,000 from general funds for the

Mike V. Terry Named Young Farmer Leader

The Fisher County Young Farmers held their monthly meeting Monday, Sept. 8. New officers elected for the new year are: Mike V. Terry, president; Richard Gaona, vice president; Lance McWilliams, secretary-treasurer; Stuart Carey, reporter; and Curtis Chapman, sentinel.

building. Construction should be completed in 45 to 60 days.

Judge Bennett indicated

that the building will be rough finished. "Donations will be needed by the county from interested organizations and individuals to completely finish the building and furnish the new structure, said Bennett.

Those interested in making a donation should contact Judge Marshal Bennett, Coordinator Annie Mae Weems, or any member of the Commissioners Court.

Business at the meeting consisted of election of officers for 1980-81, combination of the secretary and treasurer offices, addition of a sentinel office, a membership drive and the Area II Young Farmer Convention to be held at Wall. Six members have signed up to attend the Convention on Saturday, Sept. 20. Anyone wishing to attend the convention, member or non-member, needs to contact Mike D. Terry or Richard Gaona. Registration will begin at 12:30 and the fee is \$5.00 per couple (Young Farmer and wife). All others, \$5.00 each. This includes evening session and banquet meal and program. The local chapter has entered two applications for awards at the convention in the area of newspaper-magazine and radio-TV.

Roby Athletic Club Sponsors Meal

The Roby Athletic Club is sponsoring a "Super Buffet Style Meal", before the September 12 football game with Jayton. The meal will be held in the school cafeteria in the elementary building.

Serving will begin at 6:00 p.m. and last until game time. Price per plate is \$2.00. Tickets may be obtained from any Athletic Club member or at the door.

The public is invited to help support Roby athletes. Proceeds will be used to purchase athletic equipment.

On August 28 the chapter donated 10 tickets to the Golden Haven Nursing Home for residents to attend that night's performance of the rodeo.

The next Fisher County Young Farmers meeting will be held October 20 and will be a membership drive meeting. Members are urged to bring a friend.

Rotan High Enrollment Jumps To 283

Rotan High School enrollment as of last Tuesday jumped to 183 students which represented an increase of approximately 10 students over the enrollment last spring at the close of school, according to High School Principal David Hargrove.

Hargrove indicated that the addition of some 4 students from Hobbs plus other transfers from Houston, O'Donnell and Arizona accounted for the increase.

Social Security beneficiaries in the 11 county Abilene area receive a total of over 9.3 million dollars a month.

Questions and/or status of Medicare claims can be answered by calling 1-800-442-2620.

McFather Accepts Call To Pastor Rotan FBC

Rev. Jerry McFather, former pastor of the Eden Hills Baptist Church in Wichita Falls, accepted the call from the congregation of the First Baptist Church of Rotan as the new local pastor. The secret ballot vote was taken last Sunday morning following the morning worship service. He was called by over 90 percent of the congregation voting.

McFather will be moving to Rotan next Monday, September 15.

The 44 year old pastor and father of 5 children was licensed and ordained to preach at the San Jacinto Baptist Church in Amarillo in 1970. He has pastored churches in Cee-Vee, Texas and Turkey, Texas while attending Wayland Baptist College

and took his first full time pastorate at Avondale Baptist Church in Amarillo. He also served the Lincoln Street Baptist Church in Dalhart.

He is a 1977 graduate of the Dallas Institute of Mortuary Science and a licensed funeral director. He attended Southwestern Theological Seminary in

Fort Worth and was involved in full time evangelism with his weekly television ministry on Channel 4 in Amarillo with his program entitled, "Christ Today".

Rev. McFather, originally from Amarillo, attended high school in Canddian, Texas. He and his wife Tommy, originally from Dumas, have five children. The oldest is Jolee Daver of Amarillo, Robin age 22 at home, Shane, age 20, of Arlington, Kyle of Wichita Falls, age 19, and Tori age 13, at home.

Gary Clevenger New Asst. County Agent

Mr. Gary Mark Clevenger, a native of Coleman County, has been named County Extension Agent-Agriculture for Fisher County effective September 1, according to Ed Garnet and Fisher County Commissioners Court.

A graduate of Mozelle High School in Coleman County, Clevenger is a 10 year veteran of 4-H in addition to 4 years in the Future Farmers of America. He holds a Bachelor of Science and a Master of Science Degree from Tarleton State University. Since graduation 3 years ago, he has managed a feed processing plant in San Angelo.

Clevenger is married to the former Carol E. Sargent of Bangs. He is a member of the Jaycees and the National Rifle Association.



Gary Mark Clevenger

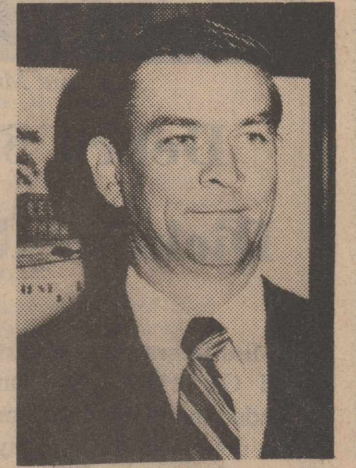

Rev. Jerry McFather

Directors Named For Mid West

Friday, Sept. 5, over 1700 members and guests attended the 41st annual membership meeting of Midwest Electric Cooperative, held at the Scurry County Coliseum, in Snyder. The business meeting was called to order by Cooperative attorney Dan Cotton of Snyder.

Incumbent directors James Cave and James Nettleton were re-elected to their respective places and Joe Falls of Ira was elected to fill place 5, vacated by retiring board president H.H. Carey.

General manager, Parker Wetsel, addressed the members as to the condition and affairs of the Cooperative and what the future looks like for the Coop at this time.

Congressman Charles Stenholm of the 17th District was guest speaker and received a standing ovation after his message.

Wells Being Considered

Roby Council Discusses Additional Water Source

The members of the Roby City Commission met for their regular monthly meeting on Tuesday, Sept. 2, and discussed some methods to implement locally to help alleviate the acute water shortage in the Roby area.

The council is looking into the possibility of drilling local water wells and mixing well water with water from Sweetwater. Councilman Jimmie Laurie

is in charge of taking water samples to ascertain if the well water meets standards.

In other action the commission approved payment of \$458.00 to Fire Apparatus from revenue sharing money for the payment of boots and coats for the Roby Volunteer Fire Department.

The commission reviewed the proposed 1980-81 budget in the amount of

\$157,000. Approval of the budget is expected to come at a later meeting in September. The 1980-81 budget is down from \$173,000 spent by the City of Roby during the 1979-80 fiscal year. Some \$28,000 of the \$173,000 budget in 1979-80 was allocated for equipment for the new fire truck. This money was in a special savings account and had to be transferred to the general budget.

Kim's Korner
By Kim Pease

ACCEPTS CALL: Rev. Jerry McFather received a "Yes" vote from over 90 percent of those voting at the First Baptist Church in Rotan last Sunday morning and accepted the call as the new pastor. In his address to the congregation, after accepting the call, he said he wanted the prayers of everyone. He seems to be a very dynamic person, and I'll bet we'll hear great things from the FBC in the months to come.

LESSON LEARNED: Youngest daughter Julie experienced one of the lessons of life last Saturday while attending the West Texas Fair at Abilene. She and a friend struck out on their own, after assuring us they were "not babies" and didn't need us by their side every minute of the day. Janece and I arranged for the kids to meet us back at a pre-determined spot in about an hour. We issued all the obvious cautions--be careful, be good, don't eat too much junk food, gave her \$10.00 and said goodbye. Well, when the hour was up and we met her after her stroll down the midway, she was madder than an old wet hen. "Mother, do you know what those people did?" she asked. "They told us to play this game, it was real easy to win, so we did, and every time we lost they kept saying to play again it was real easy to win a big teddy bear. So we played again, until we didn't have any more money and they never did let us win". It seems to me that I can remember a similar incident a long time ago involving three walnut shells and a small pea, but that's another story for another day. Julie and her friend stuck pretty close to Mom and Dad the rest of the day.

WEST TEXAS FAIR WINNERS: Our purpose for visiting the Fair this year was to see the blue ribbon won by No. 2 son John. He entered his prized "Flag Picture" in the Fair and took first in the youth black and white division. We noticed that Jaye Niece Clements took several ribbons and best of show award for her cake decorating and that Jerry Wayne Stuart had a calf entered. If we've overlooked other county winners, let us know.

BIG ORANGE WAVE: The Rotan Band and Rotan Football Team will look like a big orange wave this Friday night. The band will appear for the first time in public in their new uniforms and the football team will be sporting their new orange pants and orange jerseys for home games. While we're talking football, from comments after last Friday's game against Roscoe, you'd think the Rotan Eleven lost to the Plowboys. It's true they didn't blow Roscoe up by a score of 45-0, but they did manage a two TD win, and that's the object of the game. Sometimes I think these high rankings have an adverse effect, not necessarily on the team, but on the fans. We expect more than a group of youngsters can deliver. The world won't stop rotating if the Yellowhammers lose a game or two along the way. Football is supposed to teach sportsmanship, team work, cooperation, dedication, realization of goals, build boys into men, and last but not least, winning and losing. Rotan has been fortunate to have won 14 straight regular season games in a row. Their last loss was to Roscoe in 1978, the 6th game of the season.

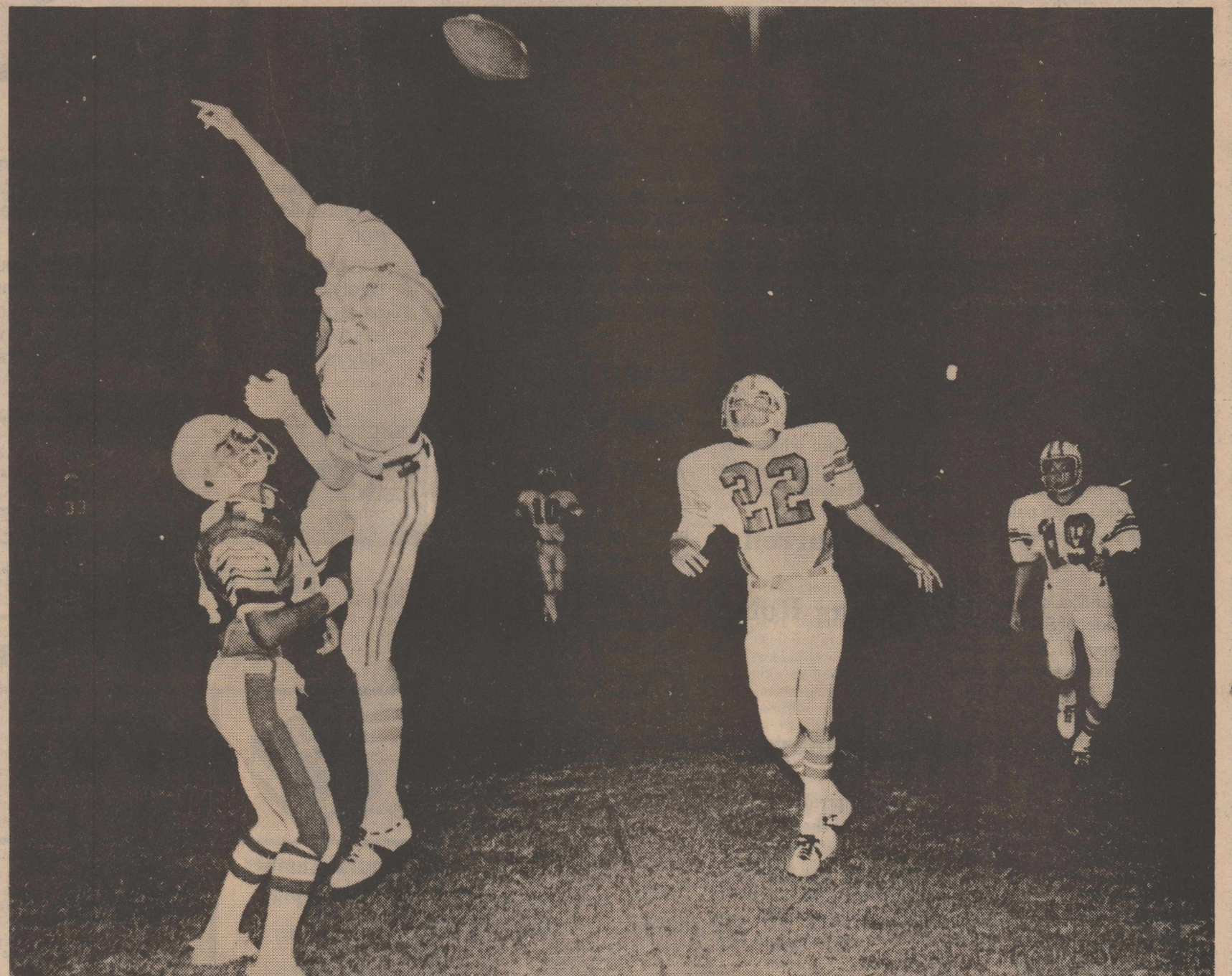

KNOCKS AWAY PASS: Rotan Yellowhammer defensive halfback, David Thornton, knocks down a pass intended for Rod DeLoera, senior Roscoe end. The action took place last Friday night as the Rotan Yellowhammers defeated Roscoe 20-6 in the opener for both teams.



Mr. and Mrs. Gary Dickson

Debra Stuart, Gary Dickson Recite Vows

Miss Debra Rene Stuart and Gary Dean Dickson bonded their lives together in a double ring ceremony Friday, August 1, at 7:30 p.m. at the First Baptist Church, Roby. Rev. Henry Dickson, uncle of the groom and pastor of Sardis Baptist Church, Rotan, led the couple in their vows of love.

The bride is the daughter of Mr. and Mrs. Tommie Jack Stuart of Roby, and parents of the bridegroom are Mr. and Mrs. Lawrence Dickson of Rotan.

The altar where the couple became as one was lit by tapering candelabras holding pink candles, entwined with greenery with pink bows. The center of the altar was highlighted with the unity candle encircled with a ring of pink silk rosebuds upon a lace covered table.

Given in marriage by her father, the bride wore a floor length gown of chiffon edged with Venise lace. The sweetheart neckline set off the fitted bodice with cap sleeves, all covered with Venise lace and seed pearls. The cathedral capped veil of chapel length, edged with scalloping and Venise lace, flowed behind the bride as she walked the aisle. The bouquet she carried was of pink sweetheart roses, pale pink carnations and baby's breath with pink satin ribbon streamers.

After both mothers were ushered to their seats, they preceded forward to the altar and each lit a candle on sides of the unity candle. Both mothers wore pink dresses. Sue Hall of Roby was maid of honor. Sharon Stuart, sister of the bride, was bridesmaid. They wore floor length pale pink gowns and carried single long stemmed pink silk roses.

Heather McCord, cousin of the bride, of Sweetwater was flower girl. She wore a white lace dress detailed with pink satin bows. Her hairpiece was of pink satin bows and streamers and she carried a white basket filled with pink crepe myrtle blossoms.

Terry and Walter Cleveland, cousins of the bride, of Roby were ringbearers. They each carried a wedding band on a pink satin and white lace heart-shaped pillow.

Best man was Kevin Stevens of Rotan. Randy Sparks of Rotan was groomsmen. They were dressed in black tuxedos with pink shirts. The groom wore a black tuxedo with a white shirt.

Guests were seated by Ray Nichols and Loyd Green, both of Rotan.

Linda Dickson, sister of the groom, of Rotan presided at the guest registry. The table was laid with a pink cloth topped with a lace coverlet. A bud vase with pink silk roses centered the table.

Tammy Stephens, of Roby, pianist, played "Longer", "The Wedding March" and "Nautlis Theme".

Following the ceremony a reception was held in Fellowship Hall. The bride's table was laid with a white satin cloth, centered with a flower piece of pink silk roses and baby's breath, set off by three pink candles in an antique candelabra. The three-tiered white cake with pink roses, held a miniature bride and groom on top. Raspberry punch was served from a crystal punch bowl.

The groom's table was laid with a white cloth. Coffee was served from a silver coffee service. German Chocolate cake was served from the table.

Attending the bride's table were Belynda Rains, sister of the bride, of Rotan, Pat Cleveland, cousin of the bride of Roby, and Mary Barrington of Roby. Serving at the groom's table were Angie Barrera and Shelly Stevens, both of Rotan.

The groom's parents hosted the rehearsal dinner at the Silver Spur Cafe.

As the couple departed on a trip to San Angelo, the bride was dressed in a pink chenille dress. The couple will make their home in Rotan where the groom is employed by National Gypsum Co.

Mike Harrell

Opening Roby Drug, Pharmacy

Mike Harrell, a 1977 graduate of the University of Houston School of Pharmacy, has purchased the Noles Drug Store in Roby and plans to re-open the store around mid-September.

Harrell, originally from Sweetwater, now residing in Roby spent 1 1/2 years in Stamford as a pharmacist for Save-X Pharmacy.

Noles Drug has been completely remodeled on the inside.

School ACT Testing Dated Named

The 1980-81 school year is just beginning, but juniors and seniors at McCaulley, Roby, and Rotan and other high schools across the country are already facing some big decisions.

One of those decisions is what to do after graduation—whether to go on to school, get a job, or try to do both.

Playing an important role in the students' postsecondary education and career planning will be guidance counselors, parents, friends and a

national service called the ACT Assessment Program. Designed to provide guidance information for education and career planning, the widely used program is recommended for use by student applicants at more than 2,700 colleges and universities.

McCaulley, Roby and Rotan students will have five opportunities during the 1980-81 school year to make use of the national program, which consists of four tests and a two-part questionnaire. Students complete the question-

naire at home as part of the registration process, and then take the battery of tests at area test centers on any of five weekend national test dates, explained Mrs. Patsy Hamric, Counselor.

The five 1980-81 national test dates and the corresponding registration deadlines are:

Test, Oct. 18, 1980, Register Deadline, Sept. 19; Test Dec. 13 at Rotan High School, Register Nov. 14; Test Feb. 14, 1981, Register Jan. 16; Test March 28, at Rotan High School, Register Feb. 27; Test June 13, Register May 15.

The basic student fee for using the ACT Assessment is \$8.50.

It takes students about three hours to complete the ACT Assessment's four exams, which cover

four subject areas: English, math, social studies and natural sciences. On two of the test dates, most local students will take the tests at Rotan High School.

Mrs. Hamric said the test scores provide an assessment of general educational development, while the questionnaire information focuses on academic and nonacademic accomplishments and interests, as well as career and educational plans.

In addition to being used by students and their high school counselors, information provided by the ACT Assessment is also used by colleges for academic advising, admissions counseling, course sectioning and placement, student services, and institutional research. Students' ACT Assessment

reports are sent to only those colleges specifically designated by the respective students.

One of several educational services provided by the American College

Testing Program (ACT), the ACT Assessment Program is used each year by more than 900,000 students as part of their education and career planning.

Coker Family Holds Annual Area Reunion

A family reunion was held at the home of Mr. and Mrs. Denziel Coker, Sweetwater Lake, August 30 and 31.

The children and families attending were: Donald, Beverly, Penny, Terry, Todd Coker, Longworth; Neil, Darlene, Rocky, Rusty, Renee Moore, Sweetwater; Debbie and John Sanders, Amy and Mike Trotter, Fort Worth; Danny, Chris, and Wendi Coker, La Mirada, Calif.; Davie, Linda, D.J. Coker, Lahania Maui, Hawaii; Dennis, Janie, Shane, Tim Haggard, Lubbock.

Other guests were Mr. and Mrs. Joe Rector, Randy, Sherene, Jorey Rector, Perry and Steve Henderson, C.L. and Bilye Ducote, Juanita Campfield, Mary Ellis, San Angelo; Craig, Rieki, Josh Pfluger, Eden; Jim and Pansy Hale, Roby; Jerry, Kathy, Kirk, Danny and Jana Hale, Odessa; Earl Parsons, El Paso; James and Trudy Parsons, Colorado Springs, Colo.; Dicy Dee Eakins, Fort Worth; Pete and Helen Ware, Byrle Weir, Sweetwater; Tom and Mayme Smith, Stamford; Dan Smith, Abilene; Buddy Smith, Stamford; Sue Doyle, Brownsville; Allene Townsend, John Blankenship, Ned, Betty Callan and daughters, Oklahoma City; Belinda Thompson, Sweetwater; Kenneth Terry, Arlington.

Bill Weir, husband of Byrle Weir, was unable to attend as he was confined to Rolling Plains Hospital, but is home now and improving after a long illness. They have recently

Linda Lawlis

Gets Degree

At McMurry

Linda Gail Lawlis was among 49 students graduated Aug. 15 in summer commencement exercises at McMurry College.

Miss Lawlis is the daughter of Mr. and Mr. John Lawlis of Roby. The McMurry student earned a BA Degree, majoring in social work.

moved to Sweetwater Lake from Rowland Heights, Calif.

We can't miss them — these signs along the intersections of our streets. They protect our school children from physical harm. We see the sign . . . and slow down.

Most of us are deeply concerned about the safety of our youngsters . . . and these signs can be a reminder of a further obligation our society has to its youth. There are dangers in life for which only religious training and faith can prepare us.

Boys and girls approaching maturity deserve the spiritual protection which Christian education provides.

Whenever you approach a school crossing, slow down! But, just don't think safety — think CHRISTIANITY.

Copyright 1980 Keister Advertising Service
P.O. Box 8024, Charlottesville, Virginia 22906

| | | | | | | |
|----------------------------|----------------------------|--------------------------------|-------------------------------|-------------------------------|----------------------------|---------------------------------|
| Sunday John 19:36-40 | Monday Luke 13:16-17 | Tuesday Matthew 25:31-46 | Wednesday Luke 14:15-27 | Thursday Hebrews 9:1-14 | Friday James 2:14-26 | Saturday Hebrews 10:16-25 |
|----------------------------|----------------------------|--------------------------------|-------------------------------|-------------------------------|----------------------------|---------------------------------|

Scriptures selected by The American Bible Society

This Week's Featured Church Page Sponsor

Rotan Paint & Body Shop

| | | | |
|---|--|--|--|
| Central Lumber & Supply 776-2371 Roby, Texas | Crestview Lodge 711 East 5th Roby, Texas | Bart Strayhorn 735-2231 Roby, Texas | Roby Insurance Agency 776-2361 Roby, Texas |
| Farmers Union Co-op Cln Roby, Texas | Martinez Dairy Rudy, Joe B. & Emilio Martinez Hobbs Community | Landes Furniture Lou Landes Larry Landes Roby, Texas | J&R Grocery & Market Judi & Robert Wall 735-2564 Roby, Texas |
| Rotan Paint & Body Shop Roby, Texas | M&C Lumber & Hdw. Inc. Roby, Texas | | |

THE VOICE OF FISHER COUNTY
THE ROTAN ADVANCE
AND
THE ROTAN RECORD
Combined June 13, 1980
"The Supreme Test of Good Journalism is the Measure of Walter Williams . . . to Public Service."
H.C. Shelton . . . Publisher 1906-1965
E.B. Shelton . . . Publisher 1965-1979
KIM PEASE . . . EDITOR & PUBLISHER
JANECE PEASE . . . ASSOCIATE EDITOR
Published Thursdays Except Last Thursday in the Year
Subscription Rates
\$7.50 in Fisher, Jones, Stonewall, Kent, Nolan and Scurry Counties.
\$8.50 in Other Texas Counties
\$9.50 in Continental United States
\$16.50 Outside U.S. APO and FPO addresses
Entered as second class matter at the Post Office in Rotan, Texas under the act of Congress of March 3, 1879. Second Class postage paid at Rotan, Texas. 7946.



- H.L. Davis & Co.**
Bill & Elaine Day
Rotan, Texas
- Rotan Motor Co.**
Ford & Mercury
Rotan, Texas
- First National Bank of Rotan**
Member FDIC
- Roby Hydro Inc.**
Bettie & Archie Rivers
Roby, Texas
- Rotan Insurance Agency**
Joe Burk, Agent
Rotan, Texas
- Roby Midwest Electric**
776-2244
Roby, Texas
- Citizens State Bank**
Member FDIC
Roby, Texas
- Weathersbee Funeral Home**
Rotan, Texas

- Fisher County Nursing Home**
735-3291
Rotan, Texas
- Fisher County Farm Bureau**
215 W. Snyder
Rotan, Texas



Mrs. Marvin Miller

Linda Lawlis, Marvin Miller Exchange Vows

Linda Gail Lawlis and Marvin Dwain Miller were married Saturday, Aug. 30 at Fairmont Methodist Church, Abilene. Rev. Loren Gardner, pastor of Roby First United Methodist Church, officiated.

The bride is the daughter of Mr. and Mrs. John L. Lawlis of Roby. The bridegroom's parents are Mr. and Mrs. Wayne Miller of Novice and Roxie Miller of Winters.

Sherry Miller was the bride's honor attendant and Cari Chapman was bridesmaid.

Bill Sumner was best man and groomsman was David Parker. They also seated guests.

The bride's parents hosted the reception in fellowship hall.

The bride received a B.A. degree from McMurry College. The bridegroom is employed by the Austin State School.

The couple is on a wedding trip to Austin where they will make their home.

Having A Party? We Stock

- Napkins
- Cups
- Table Cloths
- Invitations
- Decorations
- Cards
- Gifts

The Newspaper Office

Commissioners Approve Court Reporters Salary

The members of the Fisher County Commissioners Court approved an

order by District Judge Weldon Kirk last Monday morning setting the 1981

salary for the Court Reporter at \$21,720.00 a year.

Court Reporter Charles F. Walker will be receiving compensation from Nolan, Mitchell and Fisher counties and the other setting his salary becomes effective January 7, 1981.

The apportioned amounts to be paid by the three counties using Walker's services include: Nolan County, \$10,860.00; Mitchell County, \$6,516, and Fisher County, \$4,344.00.

In other action the commissioners accepted

the bid of Hicks Construction Company for construction of the new Fisher County Senior Citizen's Building at a cost of \$18,921.00.

Commissioners approved the payment of \$13.80 to Gary and Joey Teague for lawn work at the Fisher County Courthouse.

A motion by Commissioner Jay Hendon and second by Commissioner A.J. Ford saw the approval of amending the budget by \$14,000 for the recent purchase of an ambulance for the Fisher

County Hospital District; \$10,900 was taken from savings and \$3,100 came from the general fund for the purchase.

In final action, the court voted to keep the contract providing for the county trapper at a cost of \$500.00 a month to the county.

Typing, Accounting For Adults At Roby

Beginning Accounting and Beginning Typing will be offered by Western Texas College at Roby High School in Adult Vocational Education classes starting Sept. 15.

Both are 45-hour classes and will continue through Dec. 22. Classes will meet from 6:30-9:30 p.m. on Mondays. Judy McDaniel will teach accounting and Dora Reyes will be the teacher for the typing class.

Tuition will be \$25 per person. Typing students will purchase a textbook costing \$9.70. Books for the accounting class will

be \$12.50 each.

Students are to call George Price at 776-2252 in Roby to reserve space in these classes. Registration will be held at 6 p.m. on Sept. 15.

Adult Vocational Education classes do not carry college credit but they are approved by the Texas Education Agency and students who complete a course are entitled to Continuing Education Units for their personal records. Completion of a course also entitles the student to a certificate of completion.

Rotan Lunch Menu

Sep. 15-19, Rotan Monday: Breakfast: Juice, Peanut Butter on Bread, Milk. Lunch: Spaghetti W/Meat Sauce, Buttered Green Peas, Texas Slaw, Hot Rolls, Butter, Fruit Bars, Milk.

Tuesday: Breakfast: Apple Sauce, Buttered Toast, Milk. Lunch: Taco with Meat and Cheese, Pinto Beans, Whipped Potato, Onion Slices, Cornbread, Butter, Cookies, Milk.

Wednesday: Breakfast: Apple Juice, Steamed Rice W/Raisins, Milk. Lunch: Oven Fried Steak with Gravy, Seasoned Mixed Vegetables, French Fries

with Catsup, Orange Wedge, Hot Rolls, Butter, Fruit Jello W/Topping, Milk.

Thursday: Breakfast: Grape Juice, Oatmeal W/Butter, Sugar, Milk. Lunch: Chicken W/Rice, Buttered Peas, Carrot Pineapple Salad, Hot Rolls Butter, Sugar Cookies, Milk.

Friday: Breakfast: Juice, Cold Cereal, Milk. Lunch: Hamburger with Cheese, Tomato, Lettuce, Pickles and Onions, Potato Chips, Chocolate Pudding, Milk.

Rike Beauchamp Shop
BLACKSMITH
WELDING &
GENERAL REPAIR
Phone 735-3416
1010 McKinley Street
Rotan

S & L Texaco And Parts
Engine Overhaul
Tune-Up Service
Windshields Installed
Road Service
Tires - Batteries
Muffler & Tail Pipe
Sales and Service
We take Texaco.
Visa & Mastercard cards.
Complete Auto Care Service
735-3200

A Special Invitation To Visit Our New Gift Department

★ Pottery ★ Crystal ★ Stoneware

Pfaltzgraff Pottery

Arita Stoneware

Tiffany Crystal Stemware



Summers Pharmacy Free Prescription Delivery
735-2442
735-3150
Nights-Emerg. Have Your Doctor Call Us!



there is a difference

Saving for the future demands careful consideration today.

First National Bank of Rotan

Member FDIC

Rotan, Texas

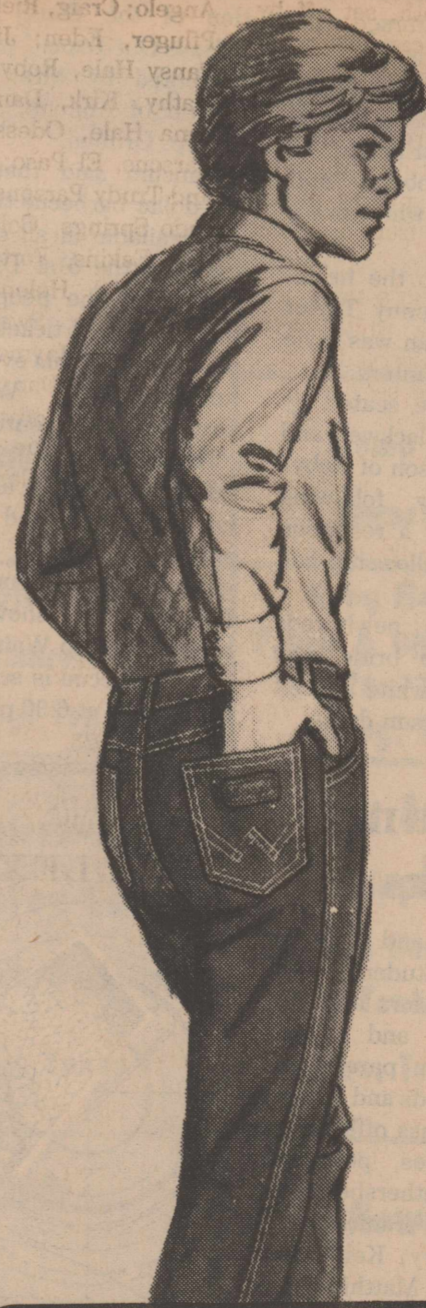

If you're tough on jeans but want them to always look and fit great you'll want these jeans from Wrangler. This 100% cotton No-Fault® indigo denim boot flare jean will not shrink after they're washed and will stay good looking.

Come in to try them on and you'll see why Wrangler has the fit that won the west.

Boys Sizes 1 to 14 and 25 to 30

Wrangler
BOYSWEAR

H.L. Davis & Co.
'The Friendly Store'

735-2591

Rotan, Texas



Mrs. Carey Scott

Tresia Huff, Carey Scott United In Roby

Tresia Huff, daughter of Mr. and Mrs. Edward Huff became the bride of Carey Scott, in a 7 p.m. ceremony August 29 at the Roby First Baptist Church. The Rev. Don Jeffreys led the couple in repeating double ring wedding vows.

The bridegroom is the son of Mr. and Mrs. James Scott of Maryneal.

Vows were repeated on the church altar which was centered with an arch entwined with greenery and flanked by candelabras holding light blue tapers and adorned with ribbons.

Tammy Stephens, pianist, rendered nuptial selections including the "Wedding March" and "Theme from Love Story".

Entering with her father, the bride wore a gown of organza and lace. The moulded bodice with an overlay of lace featured a low cut neckline framed with scalloped lace. The long sheer gathered sleeves were caught at the wrist with wide cuffs. The full lace skirt featured a panel of pleated organza in the front and swept into a

chapel length train in the back.

A flat headpiece held her lace framed veil of silk illusion. The veil flowed to chapel length.

She carried a nosegay of white sweetheart roses and blue carnations.

Mary Barrington was the bride's maid of honor and bridesmaid was Diann Soreide of Bowman, N.D.

The attendants wore carpet length blue gowns fashioned with off the shoulder bodices. The gowns were trimmed with lace and ribbons.

Ringbearers were Leslie Muncy who wore a dotted Swiss gown trimmed in lace and ribbons and Travis Muncy who wore a blue suit.

Best man to the bridegroom was Donny Taylor and groomsmen were Kyle Springer of Winters.

Guests were seated by Jeff Teal of Blackwell and Shelly Thompson of Roby.

Immediately following the ceremony a reception was held in fellowship hall of the church.

When the newlyweds departed the bride was wearing a white eyelet embroidered sun dress.

Rotan Classes Name Officers, Sponsors

The members of the Rotan High School classes held their annual election of class officers last Monday afternoon and in addition named Student Congress representatives, class sponsors and room parents.

Those elected from the freshman class were: Greg Gruben, president; Joe Paul Soliz, vice president; Jay Loving, secretary-treasurer; Charles Mooney, and Dana Nowlin, Student Congress. Sponsors are Miss Cotter and Coach Blair; room parents, the Nowlins and Ragans.

The sophomore class members elected Spencer Houston, president; Richie Medrano, vice president; Jana Smith, secretary; Pat Martinez, treasurer; Kellie Pease and Richard Medrano, Student Congress. Sponsors are Mrs. Doyle and Mr. Witherpoon; room parents, the Houstons and Smiths.

Junior class officers are Kip Pease, president; Weldon Hayes, vice president; Laura Gruben, secretary-treasurer; Martha

Hargrove and Conrad Hamric, Student Congress. Sponsors are Mrs. Alexander and Coach Posey; room parents are the Copelands and Peases.

Senior class officers are Willie Hayes, president; Byron Weathersbee, vice president; Veronica Carrillo, secretary; Keith Blair and Carrie Matthies, Student Congress; Mike Morrow, treasurer. Sponsors are Coach Mullins and Mrs. Starnes; room parents, the Weathersbees and Thorntons.

Rotan Time Changes For Booster Club

The Rotan Booster Club has changed the meeting time for their weekly Tuesday night meetings to 8:00 p.m., according to president Bruce Cox.

The meeting time change took effect last week and will stay at 8:00 until further notice.

Roby Class Of 1960 Holds Reunion

For a short time on the afternoon of August 31, 1980, the hands of time were turned back to the golden days of yesterday as the Roby High School Class of 1960 and its former members held their 20-year reunion. Many old friendships were renewed, "remember when" stories filled the air and laughter rang out again and again. It was a time of sharing the recollections of childhood fun and the sharing of everyone's news of the past 20 years. New links in the chain of friendships were added in the form of

wives, husbands, and children of the former classmates. The cares of the daily lives were put aside to enjoy the hugs and handshakes of special friends who have been made even dearer with the passing of time.

After the guests were registered, the welcome address was given by Judy Webb and the Invocation was worded by her husband, Leonard.

During the program, the roll was called by Joyce Etheredge and was answered by each person telling where they live, their occupation and some facts about their families. Information concerning those not attending was given by other members who knew about them. Also included on the program was the reading of the Class History by Linton Batteas, Class Prophecy by Becky Hataway and the Class Will by Frank Barina.

Decorated ribbons were presented to Marie Moss for traveling the farthest distance, to Linton Batteas for the most children, five, to Frank Barina for being least changed and to Shannon Young for being most changed.

Future reunions were discussed and it was decided to have them at 5-year intervals with the next one being in 1985. Joyce Etheredge was named to chair the committee for that reunion.

A buffet of refreshments was served to some 38 persons during the afternoon in the Community Room of the Midwest Electric Cooperative building in Roby. The buffet table was centered with an

arrangement of red silk carnations and black satin bows to carry out the theme of the school colors of red and black. An arrangement of red silk carnations and red candles in a black wrought iron candlebra was used on registry table and the table where yearbooks and other memorabilia were displayed was decorated with an arrangement of red candles and tiny red silk roses with black satin bows in a silvertone candelabra.

Co-hostesses for the affair were Judy Webb and Nelda Dickson.

Former students attending were Don Ballenger, Judy Murff Mauldin, Patricia Terry Morton, Carole Donham Stuart, Roby; Frank Barina of Malakoff; Linton Batteas of Cisco; Nelda McCright Dickson, Judy McKimney Webb Sweetwater; Joyce Murff Etheredge, Roscoe; Becky Sumerlin Hataway, Snyder; Judy Long Jones, Broken Bow, Okla.; Marie Mayfield

Moss, Oxen Hill, Maryland; Barbara Goodwin Richmond, Old Ocean; Dorothy Polk Simmons, Shannon Young, Abilene.

Others attending were Alice Ballenger, Gail, Mike, Terry, Kim, Randy and Melissa Batteas, Mike and Scott Dickson, Jerry Etheredge, Corky, Jill and Jim Jones, Paige Moss, Doug Simmons, Tommie Jack Stuart and Leonard and David Webb.

Parents stopping by during the afternoon were Naomi Mayfield, Peggy and Carl Murff, Mrs. J.L. McKimney and Ola Mae McCright.

Walter Grubbs Barbecue Appreciation

Van Baucum, chairman of the Steering Committee staging an appreciation barbecue for State Representative Walter Grubbs in the Coliseum Annex at Sweetwater on September 23rd has announced that ticket sales are going well and the program has been finalized.

State Senators Ray Farabee of Wichita Falls and Grant Jones of Abilene, State Representative Mike Ezzell of Snyder and former Congressman Omar Burleson of Abilene will give brief speeches during the barbecue honoring Rep. Grubbs. Music during the barbecue will be provided by the Sweetwater Group "Magic" and a special rendition of the State Song "Texas Our Texas" will be presented by Mrs. J.C. Garrett of Abilene, sister of Rep. Grubbs.

Baucum said that the ten-dollar barbecue tickets are available in all of the towns in the 61st District and urged the people of the area to get tickets and plan to attend this event to honor Rep. Walter Grubbs. He continued, "The barbecue will be an informal gathering and we are just interested in a good old west Texas get-together for fun and fellowship to show our appreciation to Walter."

The barbecue is scheduled to begin at 6:30 p.m. on September 23.

Farm Bureau Insurance

- All Lines
- Auto • Life
- Home
- Liability

We Care For Our Own

Ben Reaid
215 W. Snyder
735-3491
Rotan, Texas

Girls sizes
4-6x

"I'm a zebra top
match me to my zebra bottoms"

Permanent Press

Mix And Match
Garanimals
From Size 9 Months Up To Size 14

Hinds Shoes & Apparel
Rotan, Texas

ALLSUP'S

CONVENIENCE STORES

ALLSUP'S

MILK

1 GAL.

\$1.99

Franco American Spaghetti 69¢
With Little Meat Balls

FOLGER'S ALL GRINDS

COFFEE

1 LB. CAN

\$2.99

Shurfine Green Beans 3/\$1.00

Shurfine Spinach 3/\$1.00

Corn Dogs 3/\$1.00

Bar-B-Que Sandwiches 99¢

Hot Or Mild Links-Buy One Get One Free

INFLATION FIGHTING SPECIALS!

WE RESERVE THE RIGHT TO LIMIT PRICES EFFECTIVE SEPTEMBER 11-13, 1980 SPECIALS GOOD WHILE SUPPLY LASTS - LIMITED SUPPLY

BORDEN'S HI PROTEIN MILK 1/2 GAL. CTN. **\$1.19**

BORDEN'S ICE CREAM SANDWICHES OR NUTTY BUDDIES 8 CT. PKG. **99¢**

BORDEN'S

YOGURT

8 OZ. CTNS.

2.69¢

Preston 1 Gal.

Anti Freeze \$3.99

ALLSUP'S FRESH COOKED

BURRITO'S

FOR

3 \$1.00

ROLEX

SCULPTURE SHE CAN WEAR: PRECIOUS TIME, FASHIONED BY ROLEX.

Quiet elegance and jeweled excitement glow in these Rolex finds for women. From top: the cushion-shaped case watch in 14kt. white or yellow gold, with tapered gold bracelet (8113); the dazzling tapered bracelet watch in 14kt. yellow gold, circled by 30 full-cut diamonds (8192); and the round case model in 14kt. yellow gold with its specially sculpted bracelet (8162).

COX Jewelers
SINCE 1893 Sweetwater, Texas

Sand Dollar Dangle Ring, 1/2" Ster. Silver 14K Gold

Special Moments
4206 College Ave.
Snyder, Texas
AUTHORIZED DEALER OF
JAMES AVERY, JEWELRY

ORANGE STREAKS



Most will agree that we did not look as good as we thought we would. This is due to the fact that Roscoe has a good football team and should not be taken lightly by anyone. I knew they would give us a good game and in the back of my mind I even thought it would be closer than it was. Roscoe's offensive line is as good as anyone we will face this year. They do a good job of blocking, especially one on one.

We looked better on film than we did last Friday night, especially in our defense. Our offense sputtered a little and that was probably due to the fact that we never had good field position. We weren't consistent on our offense and that was due to my part on calling the plays, we tried too many different things instead of running right at them.

We did not sustain any major injuries, only a little pride in the job we did. I hope we have the type players that will benefit from their mistakes and forget Roscoe and look forward to playing Coleman.

Coleman, a 3AAA member, is usually a good football team. According to scout reports and articles they are very young and play a lot of sophomores. they beat Early 18-6 last week and will probably be up to playing us. they are very aggressive and should be very hard to beat.

Offensively, we graded 67 percent against Roscoe. Our grading system is such that we believe we have to score 67 percent or better to win and we graded exactly 67 percent. We have to grade much higher or we could lose in grading that low. Our top 5 grades were Byron Weathersbee 91 percent, Kip Pease 91 percent, Greg Hayes 89 percent, Dale Cox 79 percent and Mike Morrow 75 percent. From then it ran down to 33 percent. Six players graded 64 percent or lower and we can't have this when we start district play.

Defensively, we weren't bad but could be a lot better. We don't have gang tackling which is needed to stop big backs, but hope this will come starting this week.

Willie Hayes led the defense with a score of 57, followed by Mike Morrow 43, Kip Pease 39, Jeff Posey 35 and Alva West 35. We had three turn overs, Cecil Turner inter-

cepted a pass and Willie and Kip each recovered a fumble. Our biggest disappointment was letting Roscoe score, we had set one of our goals as not letting anyone score. But on the bright side, Roscoe camped in our end of the field all night and could only come up with one score.

Kieth Mullins is still out with a shoulder injury but is recovering very fast and should be back by the time we open district against Winters. We will find out how Winters stacks up because Roscoe plays them this week.

Our Booster Club meets each Tuesday at the school cafeteria and we need a lot more to attend the meetings.

Community

Aging Forum

Set For Area

A Community Forum on Aging will be held from 11 a.m. to 3 p.m. on Sept. 15 in the Scurry County Senior Citizens Center at 1603 Avenue M in Snyder. All interested persons are invited to attend.

Larry Shaw of Big Spring, state representative elect, will deliver the keynote address at 11:30 a.m. following registration of participants. Persons attending the forum may eat lunch in the Senior Center and they need to make reservations by Sept. 11 by writing the Center or calling the office at AC915 573-0104.

The purpose of the forum is to gather information from community residents on programs they feel would be useful for older persons in the community. Information from community forms will be compiled by the Area Agency on Aging and sent to Washington, D.C., for use in the White House Conference on Aging in November. Texas delegates to the White House Conference will be appointed by the Governor's Committee on Aging. The forum to be held in Snyder is for residents of Scurry, Kent, Mitchell, Nolan, Fisher, Borden, Stonewall, Haskell and Jones counties.

The Scurry County Senior Citizens Center is sponsored by Western Texas College.

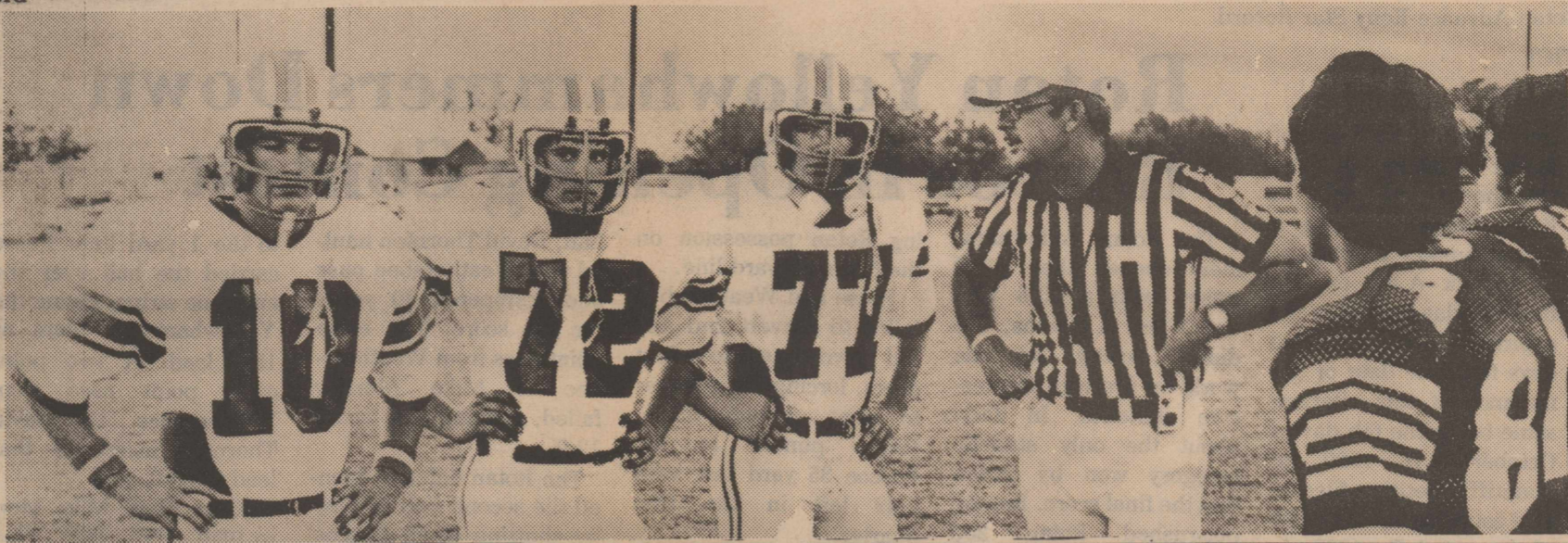

COIN TOSS: Three Rotan game captains met with Roscoe players at mid-field last Friday night for the coin toss. Left to right, Byron Weathersbee, Willie Hayes, and David Underhill.

1980 "The Year Of The Yellowhammers"

Rotan Yellowhammers Vs. Coleman Bluecats

Sept. 12, 8:00 p.m. Here



Rotan Yellowhammer Boosters

Dwight and Irene Nowlin
The Glen Holt Family
Harold, Carol and Rocky Roberts
Tom, Joyce, Gary Don, and Joyce Lynn Harkey
The Jerry Marshall Family
The Glen Copeland Family
Bernice, Bettie and Martha Hargrove
Mr. and Mrs. Rudy Hamric and Conrad Stanley, Evelyn, Mark and Dana Nowlin
Mr. and Mrs. Richard Spencer and Boys

Rotan Insurance Agency
Joe Burk-Agent
Rotan, Texas

The Wayman Leverton Family
The Allan Houston Family
Glen, Nita and Connie Posey
The Kim Pease Family
The Charles Thornton Family
Billie Joe and Vera Ellen McCombs
The Wayne Harris Family
The Bobby Smiths

Teague Grocery
Evonne & Jackie
Rotan, Texas

HOMESTATE SAVINGS

A NEW NAME... A NEW SYMBOL...
OFFICES IN:
DENTON, TEXAS
DALLAS, TEXAS
FORT WORTH, TEXAS
HOUSTON, TEXAS
IRVING, TEXAS
KILLEEN, TEXAS
LAWRENCEVILLE, TEXAS
MCKINNEY, TEXAS
PLANO, TEXAS
ROCKFORD, TEXAS
SILVER SPRING, TEXAS
WAXAHACH, TEXAS
WICHITA FALLS, TEXAS

Ceramic Fever
735-2171
Rotan, Texas

Atwell Cleaners
Rotan, Texas

Gold Bond Building Products
A Division Of National Gypsum Co.
Rotan, Texas

Senior Spotlight

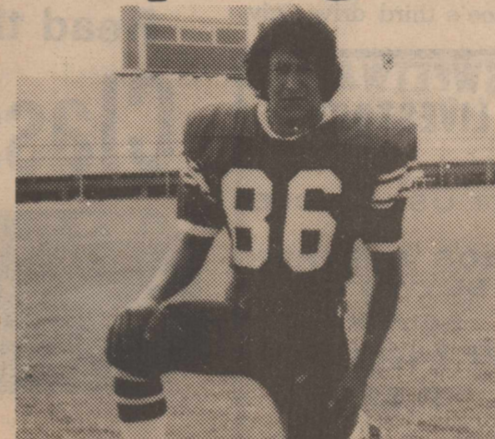

Ruben Cabrera
Son of Mr. & Mrs. Ruben Cabrera
Number 86
End
160 Pounds

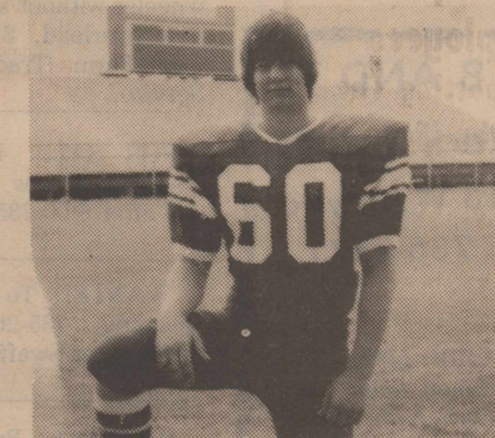

Wes Counts
Son of Mr. & Mrs. Jimmy Counts
Number 63
Guard
175 Pounds

Fairy Drug Casual Shop
Rotan, Texas

Hendon Motor & Upholstry Shop
735-3231
Rotan, Texas

Rotan Yellowhammer Boosters

The Bruce Cox Family
The Bennie LeBleu Family
Louie, Esther, Willie, Weldon and Ward Hayes
The Jimmy Counts Family
Joe, Linda, Steve, Jenny and Karen Dickson
Glen, Billie, Jim and Maury Gruben
Mr. and Mrs. Lawrence Ramirez
Mr. and Mrs. Kenneth Hardin
James, Darlene, Darrell, David and Jerry Carter
The Richard Posey Family

Mr. and Mrs. Lewis Hayes
The Waymon Leverton Family
The Doyle Hayes Family
Mr. and Mrs. Leo Long
The Jessie Montez Family
Peggy Diamond

Midwest Electric Coop & Employees
Supporting Roby Lions
Rotan Yellowhammers Roby, Texas
Donnie Eaton
Dirt Contractor
735-2335
Rotan, Texas

Murphree Flying Service
Rotan, Texas

F&M Chevrolet Buick
Rotan, Texas

Brazos Transport
Rotan, Texas

John's Barber Shop
John's Boot Shop
Rotan, Texas

City Auto Supply
Rodney, Barbara & Misty Tankersley
Rotan, Texas

I want to thank this neighborhood for the sales and use of **ANAEROBICUL** for the past 30 years.

ANAEROBICUL
For Septic Tanks, Lagoons
Non-caustic and non-poisonous
STARTS Septic Tank & Grease Trap Action
STOPS Grease Trap & Septic Tank Odors
CLEANS Clogged Drain Field Lines
CLEANS Clogged Garbage Grinders
The Most Valuable Part of Your Bacteria Is Gone When You Have It Pumped!
We Guarantee that if you use one pound per year for 15 to 20 years, there will be no need for pumping. Also, Anaerobicul eliminates odors.

NOW SOLD AT \$6.95
M&C Lumber & Hdw. Inc.
735-3421 202 S. Cleveland Rotan
Ad Paid For By J.C.B., P.O. Box 6144, Austin, Tx. 78762

| | | | | | |
|---|--|--|--|--|--|
| Compliments Of Bartlett Strayhorn | | Nowlin Farm Supply Rotan, Texas | | Rotan Gin Company Rotan, Texas | |
| White Auto Rotan, Texas | | Farm Tractor & Service Inc. Rotan, Texas | | Hatahoe Rotan, Texas | |
| First National Bank Member FDIC Rotan, Texas | Erbie Rodgers Exxon Rotan, Texas | Weathersbee Funeral Home Rotan, Texas | | Odom Shamrock Station Rotan, Texas | M&C Lumber & Hdw. Inc Lester Garrett Manager Rotan, Texas |
| | H.L. Davis & Co. "The Friendly Store" Rotan, Texas | J&R Grocery & Market Judi & Robert Wall 735-2564 Rotan, Texas | | Landes Furniture Loys & Larry Landes Rotan, Texas | |
| | Farmers Gin Co. Bonnie Duke-Manager Rotan, Texas | Fisher County Nursing Home Rotan, Texas Golden Haven Nursing Home Roby, Texas | | Rotan Flower Shop 735-2261 Rotan, Texas | |

Aspermont Hornets Sting Roby Lions 32-0

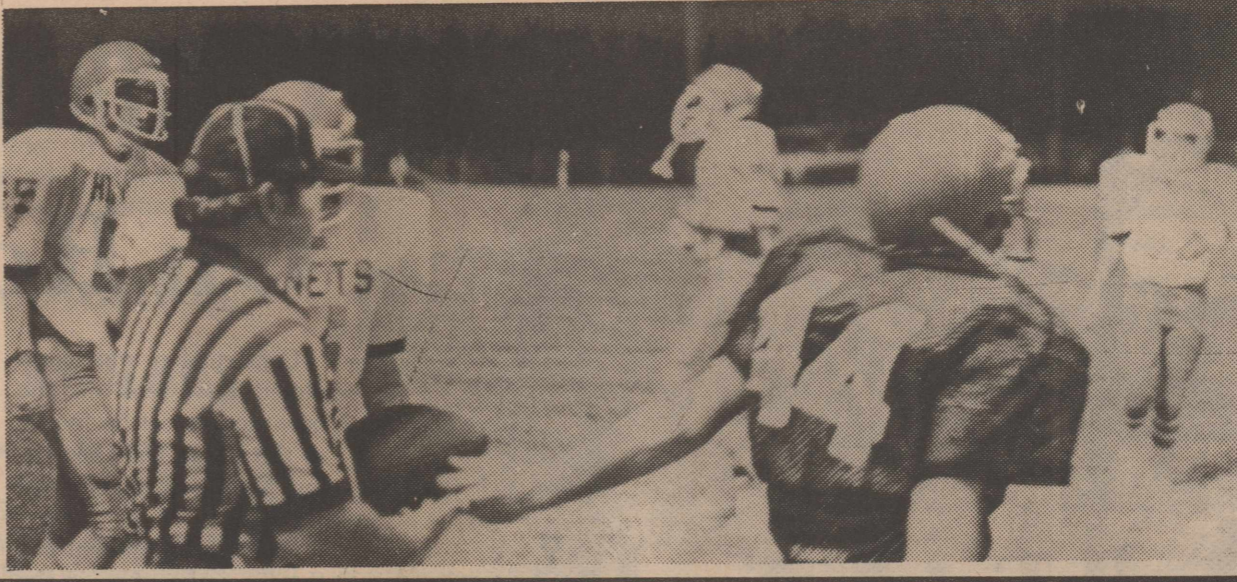

LONG GAINER: Kenny Martin, No. 44, halfback for the Roby Lions, hands the ball to the referee after making an 8 yard gain in the Aspermont game last Friday night.

The opening night for Roby's new headcoach Edward McDaniel, assistant coaches Micky McCarty and Jerry Hahn, and the entire Roby football squad was indeed a long one.

The Roby Lions were never able to generate the power to be able to score. Out of 13 possessions of the football, only twice were the Lions able to get as close as the 2 yard line.

The Aspermont Hornets had possession of the football on 13 occasions. Scoring on 5 of those occasions, twice in the first quarter of play, once with the extra point attempt not successful, going wide to the left, with the second extra point attempt being a pass play for 2 points going astray. Making the score at the end of the first quarter, Aspermont 12-Roby 0. The Hornets scored twice again in the

second quarter, with the first extra point pass being completed, with the second extra point pass going astray. Making the score at halftime, Aspermont 26-Roby 0. The Hornets scored for the final time in the third quarter, with the extra point attempt failing. Making the final score, Aspermont 32-Roby 0.

The Roby Lions really showed some definite strength even though they were not able to score. The backfield, with sophomore quarterback Robby King, senior tailback Mark Pope, senior tailback Kenny Martin, and senior fullback Mike McGinis, the season looks promising.

Statistics: Rushing Yardage, Aspermont 286, Roby 133; Passing Yardage, Aspermont 90, Roby 73; First Downs, Aspermont

14, Roby 12; Penalties, Aspermont 9 for 115 yds., Roby 4 for 40 yds.; Fumbles, Aspermont 4, Roby 2; Fumble Recovery, Aspermont 1, Roby 5.

Roby Coach Comments On Aspermont Game

At halftime the statistics were not that lopsided. First downs, Aspermont 7, Roby 6; Rushing Yardage, Aspermont 120, Roby 81; Passing Yardage, Aspermont 83, Roby 19. The score at halftime, however, was 26-0.

Take away the two touchdowns that our mental mistakes handed to them, and it would have been a different ballgame. The snap on our first punting attempt and the pass interception were "gimmies". Aspermont earned the other two. We had two excellent opportunities to score. We drove the length of the field and on fourth and two, from the three yard line, we missed a blocking assignment on the perimeter. Offensively, we failed to score due to mistakes that are correctable.

Anyway you look at it, Aspermont has a fine football team, but they could have been behind at half 14-12 if we had

executed. We will get better.

The effort from our kids was there and we need to correct and work on several things offensively and defensively. We were pleased overall with our offensive line and pass protection.

Jayton will also have a good, strong football team. They are a powerhouse. They are very physical and big with the ability to throw the ball.

Roby Athletic Club Meeting

Time Set

The Roby Athletic Club members will meet Tuesday night at 8:00 p.m. in the Roby High School.

Film of the previous game will be show. The public is urged to attend.



Roby Lions Vs. Jayton Jaybirds Sept. 12, 8:00 p.m. Here

Roby Lion Boosters

Mr. and Mrs. Jack Morton, Ricky, Timmy and Jeff Keifer, Aubrey Nell and Lois Ann Cauble Jimmy, June, Jan, Jill and Jennifer Wright J. Rosemary, Todd and Shawn Donham Mike, Jo Ann, Chad, Jason and Jeremy Terry Gayle, Jan, Cindy, John and Terri Morgeson Mr. and Mrs. James Cave John, Shirley, Todd and Rodney Matthies Jeff and Karan McClure Mr. and Mrs. Jimmy Laurie

Leonard, Debbie, Joanna and Toney Mitchell Mr. and Mrs. Rudy Hamric and Conrad The Bennie LeBleu Family Scott, Dianne, Cherie, Shane and Shea Feagan Mrs. Betty Neal James, Dianne, and Teressa Ratliff Roy, Texanna, Darlene and Sabrina Herron Kim, Janece, Kellie, John and Julie Pease Florence and Charla Wiley Dwight, Merle and Tisa Lovett Kenneth, Barbara, Kenny, Kathy, Karie, Kristy, Debbie, John, and Toni Marie Martin Mr. and Mrs. Ronald Green, Lance and Rodney Larry, Marty, Kirk and Denna Williamson Mr. and Mrs. Loren Gardner, Chad, Dawn and Trey Mr. and Mrs. Parker Wetsel B.B. and Nettie Etheredge Ted and Jan Etheredge

Jack, Delona, Michele and Denny Cox Mr. and Mrs. Thomas Dickson, Heath and Nick Mr. and Mrs. Gary Graham and Forrest Jerry, Jonnie, Linda and Lisa Hoodenpyle Charlie Wanda and Brad Horton Terry, Judy, Mark, Marcy and Jody Mauldin Bobby, Frances and Robert Morgan J. Neal, Judy, Melinda and Mike McGinnis Bill, Delphine, Ricky and Robby King Aubrey, Marilyn, Kristi and Kelley Alford, Bobbie and Leslie Carey Mary Jo, J.T. and Mark Pope Mr. and Mrs. Max Stuart Jerry, Jane, Julie, Jeff and Jill Branson Sally, Don, Reggie and Patricia Parks Donald, and Beverly, Penny, Terry and Todd Coker Maurene, Willardene and Mildred Parker

Tim, Diana and Russell Riggan Eugene, Buelene, Sharron, John and David Shipp Cecil, Penny, Greg, Jana, John and Kendra Roy, Betty, Kari and Kathie Mize Mr. and Mrs. Jimmy Price Allen, Peggy, James and Chad Arwine Charles, Judy, Darrell, Bubba and Julie Doty Mr. and Mrs. George Price, Kristi and Penny Mr. and Mrs. Mickey Early and Cassidy Mr. and Mrs. Charlie Meek, Mike and Greg Mr. and Mrs. Richard Spencer and Boys

Midwest Electric Coop & Employees Supporting The Roby Lions
Rotan Yellowhammers
Roby, Texas

Gold Bond Building Products
A Division Of National Gypsum Co.
Rotan, Texas

Roby Hatahoe
Linda McClure-Mgr.
Roby, Texas

Armstrong Implement J.I. Case & Heston Sales & Service
Roby, Texas

Fisher County Abstract Co.
Marjorie, Jan & LuJane
Roby, Texas

Sweetwater
Production Credit Association
THE GO AHEAD PEOPLE
Roby, Texas

McClures Feed & Fertilizer
Jack, Jeanne, Jeff & Karan McClure
Roby, Texas

J&R Grocery & Market
Judi & Robert Wall
735-2564
Rotan, Texas

Stewart Shamrock
Roby, Texas

Farmers Union Co-op Gin
Foy Mitchell-Manager
Roby, Texas

Stomp The Hornets

Roby Flower, Fabric & Gift Shop
776-2292
Roby, Texas

City Auto Supply
Rodney, Barbara & Misty Tankersley
Rotan, Texas

Citizens State Bank
Member FDIC
Roby, Texas

Roby Insurance Agency
Roby, Texas

Rotan Insurance Agency
Joe Burk-Agent
Rotan, Texas

HOMESTATE SAVINGS
A NEW NAME... A NEW SYMBOL...
OFFICES IN:
SWEETWATER ROTAN MARLIN COLORADO CITY ARLINE BIG SPRING
288 1st St. 288 1st St. 288 1st St. 288 1st St. 288 1st St. 288 1st St.
915-736-6264 915-736-5566 915-736-2277 915-736-2631 915-736-2631 915-736-2631

Central Lumber & Supply
776-2371
Roby, Texas

Nowlin Farm Supply
Rotan, Texas

Fisher County Nursing Home
Rotan, Texas
Golden Haven Nursing Home
Roby, Texas

Weathersbee Funeral Home
Rotan, Texas

White Auto
Rotan, Texas

Rotan Gin Company
Rotan, Texas

Farm Tractor & Service Inc.
Rotan, Texas

Landes Furniture
Loys & Larry Landes
Rotan, Texas

F&M Chevrolet Buick
Rotan, Texas

First National Bank
Member FDIC
Rotan, Texas

Roby Hydro
Bettie, Archie & Kevin Rivers
Roby, Texas

H.L. Davis & Co.
"The Friendly Store"
Rotan, Texas

Doyle's Gulf Service Station
776-9212
Roby, Texas

Farmers Gin Co.
Bonnie Duke- Manager
Rotan, Texas

M&C Lumber & Hdw. Inc.
Lester Garrett-Manager
Rotan, Texas

olan mills
THE NATION'S STUDIO

8x10 Color Portrait - \$1.50
Your choice of Family Group or Individual
One special offer per family, one per person.

ROTANA INN
Wednesday September 17th
Photo Hours: 1:00 - 9:00 p.m.
ROTAN, TX

Blue Haven Motel
Saturday, September 20th
Photo Hours: 1:00 - 8:00 p.m.
Roby, Texas

Order Christmas Portraits Now

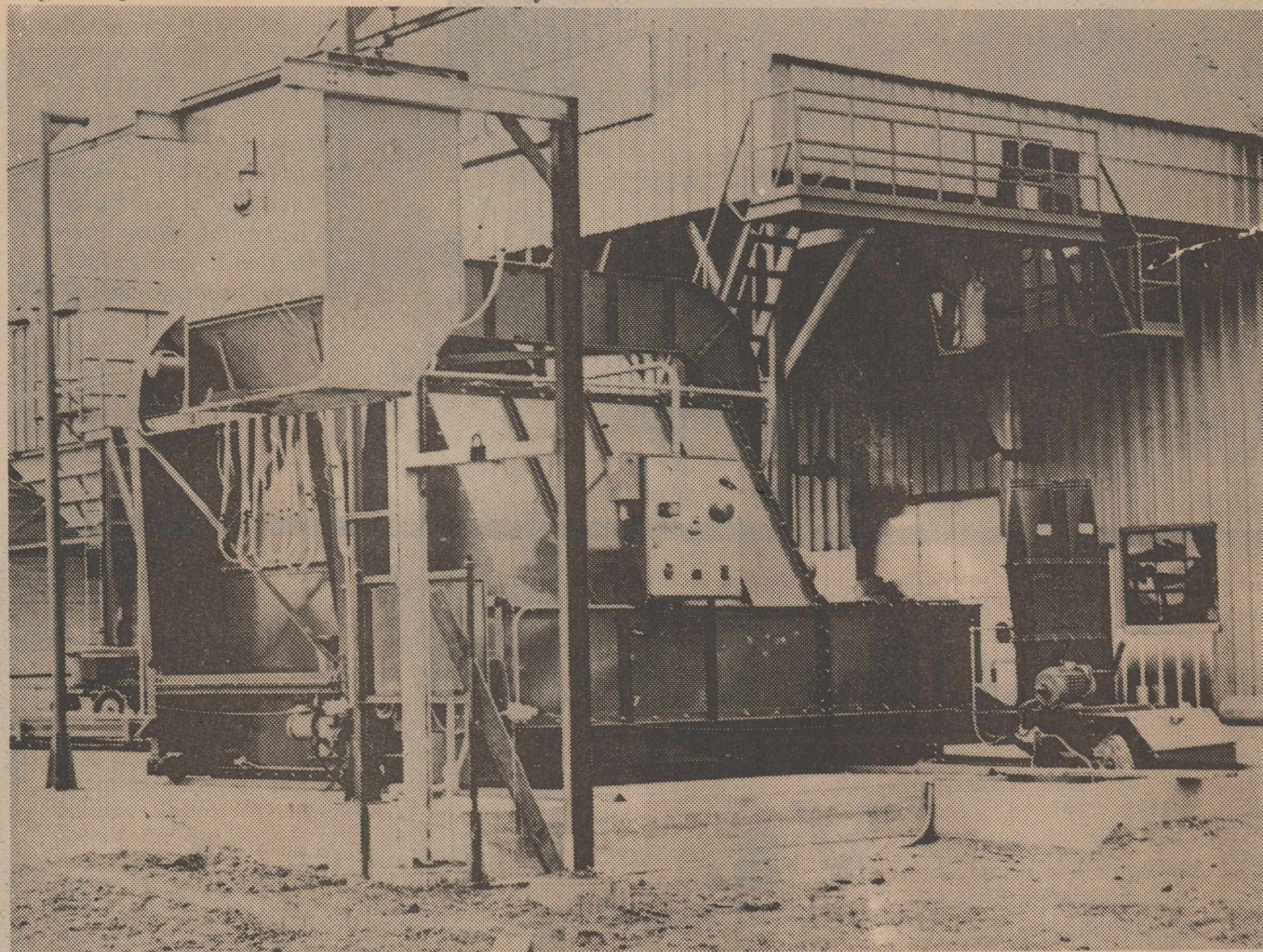

NEW GIN ADDITION: Construction was completed recently on the Rotan Gin fully-automatic cotton modular feeder. The new equipment will be used during ginning season this fall.

Funeral Notices

Rudy Nowlin

Ruby Nowlin, 67, died 2, in Fisher County Hospital after a brief illness. Services were held at 4 p.m. Wednesday, Sept. 3, at First Baptist Church in Rotan, directed by Weathersbee Funeral Home.

Melvin P. McGrew

Melvin P. McGrew, 86, of Rotan and an Army veteran of World War I died at 11:30 a.m. Saturday, Sept. 6, in Hendrick Medical Center following a brief illness. Services were held at 2 p.m. Monday, Sept. 8, in Weathersbee Funeral Home Chapel.

The Rev. Don Jeffreys, pastor of Roby First Baptist Church, officiated. Burial was in Rotan Cemetery.

Born Feb. 7, 1894, in Yoakum, he was a son of the late Mr. and Mrs. L.D. McGrew. He married Annie McKinney June 11, 1920, in Roby. He moved to Fisher County in 1919 after working in various West Texas oilfields. He was a retired farmer. He

was an Army veteran of World War I and a member of the American Legion. He was a Baptist.

He was preceded in death by a son, Melvin A., who died in January 1980; three sisters and a brother.

Survivors include his wife; two sons, L.D. of Rotan and Pat of Dallas; three daughters, Maxine Robbins and Nell Johnson, both of Dallas, and Florene Floyd of Bartlesville, Okla.; a brother Bailey McGrew; and 11 grandchildren.

Pallbearers were Harvey Lee Strickland, Glen Strickland, Murl McKinney, Austin McKinney, Horace Carter and Buz Taggart.

Callie Jones

Callie Jones, 78, of Sylvester died at her home at 1:45 p.m. Monday, Sept. 1. Services were held at 2 p.m. Saturday, Sept. 6, at Weathersbee Funeral Home Chapel in Rotan. Burial was in Sylvester Cemetery.

Born Feb. 3, 1902, in Elkhart, she married Kay Jones in Elkhart Jan. 1, 1925. They moved to Fisher County in 1929. She was a member of the Church of Christ.

Survivors include her husband; two sons, Robert K. Jones of Midland and Walter Jones of San Jose,

Calif.; three daughters, Betty Townsend of Odessa Gertrude Jones of Midland and Ruby Lois Jones of Terrell; a sister, Annie Lee Moore of Tyler; 11 grandchildren and nine great-grandchildren.

She was preceded in death by a son, John A. Jones.

The maximum Social Security benefit after June 1980 is \$653.80.

Over age 65 single women are most likely to have low incomes.

Genia Kiser would like to invite

all old and new appointments

back to Karan's Kosmos Styles

in Roby. Come in and let

Genia & Karan give you the

latest fall hairstyles.

Call 776-2342

Construction Finished On Rotan Module Feeder

Construction was completed last week on the new module cotton feeder at the Rotan Gin, according to gin manager Dick Edwards.

The new equipment has the distinction of being the first fully automated cotton module feeder in the world, according to Ed Ragan, electrician with Rhyne Industrial of Lubbock. Three units have been sold by Continental Conveyor of Sherman and Rotan's was the first in operation. The other two units were at the "Super Gin" in Snyder and at a gin in China Springs.

The new module feeder has a large movable head that breaks down the packed module and transfers the cotton onto a conveyor belt that feeds to the suction then into the gin. The head on the new machinery moves to the cotton modules. A total of three units can be stacked on the concrete slab at a time. The fully automatic machine, once started, automatically breaks down each module then returns to the start position.

Edwards indicated that the next closest unit, not fully automatic, is located in Slaton.

Electrical installation of the new feeder was

completed in less than a week, despite the over 5,000 feet of wire connecting timers, switches and electric eyes.

The unit, estimated to

cost in excess of \$100,000 was selected by members of the Rotan Gin board because it was one of the best built machines available.

New Case ONE-TWO Farm Tractor Offer

1. PLUS 2.

CASH REBATES up to \$3200

If you buy one of our new Case farm tractors listed in this ad, between Aug. 1, 1980 and Oct. 31, 1980, Case will send you a check for the dollar amount shown opposite the Case model you buy, or you can apply the rebate towards your down payment. NOTE: Government Agencies/Departments do not qualify for rebate.

| Eligible Models | Cash Rebate | Eligible Models | Cash Rebate |
|-----------------|-------------|-----------------|-------------|
| 885 | \$ 500 | 2290 | \$1900 |
| 990 | \$ 700 | 2390 | \$2100 |
| 995 | \$ 700 | 2590 | \$2200 |
| 1210 | \$ 800 | 4490 | \$2300 |
| 1410 | \$ 900 | 4690 | \$3000 |
| 2090 | \$1500 | 4890 | \$3200 |

WAIVER OF FINANCE CHARGES UNTIL MARCH 1, 1981

If you buy any of our new Case farm tractors or one of our used farm tractors between Aug. 1, 1980 and Oct. 31, 1980, and finance it through J.I. Case Credit Corporation, finance charges will be waived from date of purchase until March 1, 1981.

Purchase date extended thru October 31, 1980. See us now and save!

SOUTHWEST CANVAS MFG. CO.
● Tarps ● Awnings
● Boat Covers
● Car Covers
● Pick-Up Covers
235-8461
1500 W. Broadway
Sweetwater, Texas

Armstrong Implement
J.I. Case Dealer

case
Roby, Texas

TOP BONUSES ON JOHN DEERE BIG TRACTORS END SEPT. 15

GET \$3,000
ON 4-WHEEL DRIVES
UP TO \$1,700
ON ROW-CROP TRACTORS



Buy or lease any of the new John Deere Tractors listed below by September 15 and you'll qualify for the top level John Deere Money bonuses shown. **BIG TRACTOR BONUSES**... plus waiver of finance charges until March 1, 1981... plus no payment on your annual payment contract until you harvest your principal crop in 1981!

Prefer to lease your new John Deere Tractor and implements for it? John Deere will discount lease payments 15 percent... plus sending you the **BIG TRACTOR BONUS** in John Deere Money after you take delivery. All this in addition to tractor discounts we're offering... and the 1980 tax benefits you gain. But act promptly: Top bonuses end September 15.

| Tractor Model | Bonus | |
|-----------------------|--------------------------------|--------------------------------|
| | July 15 thru Sept. 15, 1980 | Sept. 16 thru Oct. 31, 1980 |
| 8640—4WD, 275 eng. hp | \$3,000 | \$2,000 |
| 8440—4WD, 215 eng. hp | \$3,000 | \$1,600 |
| 4840—2WD, 180 PTO hp | \$1,700 | \$1,000 |
| 4640—2WD, 155 PTO hp | \$1,400 | \$ 800 |
| 4440—2WD, 130 PTO hp | \$1,200 | \$ 700 |
| 4240—2WD, 110 PTO hp | \$1,000 | \$ 600 |
| 4040—2WD, 90 PTO hp | \$ 900 | \$ 500 |

**Farm Tractor &
Service Inc.**
Rotan, Texas

Because you're picky, pick Mickey.



The Mickey Mouse Phone. © Walt Disney Productions Housing produced by American Telecommunications Corp.

A certain kind of person shops for quality first. And if something's a little unusual, a little different, so much the better. If that's you, then it's time you discovered your Bell Business Office.

We've got phones in all styles; antique, ultramodern, warmly nostalgic. Phones that help make your life easier. From a simple extension, to one that'll dial the number for you.

But even more important, at Southwestern Bell you'll get genuine Bell. That means the working parts remain phone company property, so you can be sure they'll work. Or we'll fix them free. It's a level of quality—and service—you've come to expect from Southwestern Bell.

So when it comes to phones, come to your Bell Business Office. Because although you love Mickey Mouse... why waste your time with mickey-mouse details?

Southwestern Bell. We talk your style.

Southwestern Bell

Seven Rotan Brazos Drivers Named To Million Mile Club

Two Rotan residents were among a group of 7 Brazos Transport employees that were honored last weekend with membership to the elite "Mack Million Mile Club", according to Ron Alexander, manager of Rotan's Brazos Transport terminal.

Curtis McQueen and Phillip Joplin were two of the 7 Brazos drivers that received "Million Mile"

plaques and belt buckles. McQueen has been a Brazos driver for the past 10 years and Joplin has been with the organization for 13 years.

Membership into the Million Mile Club is reserved for drivers that are employed on a full time basis. Mack Truck Corporation, headquartered in Allentown, Pennsylvania, estimated that a driver will

log in excess of 125,000 miles a year.

The presentation took place last Saturday morning at a breakfast at the Rotan Hatahoe Restaurant.

Other drivers employed at the Rotan terminal receiving the award included: Anthony Wolf of Hamlin, Floyd Wolf of Hamlin, Dale Pilson of Anson, Delbert Alexander

of Abilene and Weldon Stanford of Stamford. In addition to receiving the Million Mile plaque and belt buckle, Pilson of Abilene accepted a gold watch from Mack for logging over a million

miles accident free. A total of 17 employees within the Brazos chain accepted awards. Others were at Medicine Lodge, Kansas, DeQueen, Arkansas, Ft. Dodge, Iowa and Port Arthur, Texas.



MILLION MILE CLUB: Curtis McQueen, left, and Phillip Joplin, right, were two of the seven Brazos terminal employees named to the Mack Million Mile Club last weekend.

Notice
The 1980-81
Rotan
FFA Calendars
Are Now
Available
From Any
Rotan
FFA Member
\$1.25 Ea.

WTU Offers You
Value, Qualified Service
And Frigidaire Dependability...
Why settle for less?

Frigidaire
Laundry Pair

Dryer puts big drying capacity within easy reach

Washer offers dependable cleaning power — even lets you conserve hot water and detergent.

- No need to waste hot water. This Frigidaire Washer features a Water Level selector that lets you match the amount of water to the size of your washload.
- Depend on Frigidaire to keep lint from settling back on your clothes with the Lint Filter which snaps in and out for easy cleaning.
- New horizontal cleaning action passes clothes under the recirculating filter 8 to 14 times each cycle. The new system is equally effective for small, average or large loads.

- For easy loading and unloading, the big oversize door opening — one of the largest in the industry — is positioned a comfortable 18 inches off the floor.
- For efficient drying, without hot spots that can damage fabrics, Frigidaire gently pulls air through your clothes.
- For big-family wash loads this Frigidaire dryer provides gentle fabric care for up to 18 pounds of laundry.

See a Demonstration TODAY!

WEST TEXAS UTILITIES COMPANY

Qualified Factory-Trained Servicemen Offer You The Finest In Appliance Service

PUBLIC NOTICE
BRIEF EXPLANATORY STATEMENTS
OF PROPOSED
CONSTITUTIONAL AMENDMENTS
GENERAL ELECTION
NOVEMBER 4, 1980

PROPOSITION NO. 1 ON THE BALLOT

Senate Joint Resolution 35 proposes a constitutional amendment that would authorize the Legislature to permit banks to establish and operate unmanned teller machines within the county or city where the banks are located and to share the use of teller machines on a basis consistent with anti-trust laws, if it finds such operation will serve the convenience of the public. The Legislature has already passed enabling legislation (H.B. 1510) for this proposed amendment.

stitutional requirement that the county commissioners court sit as a board of equalization would be eliminated, and elected officials of the county or governing body of the taxing unit would be prohibited from serving as members of the board of equalization.

The proposed amendment will appear on the ballot as follows:

"The constitutional amendment requiring a single appraisal and a single board of equalization within each county for ad valorem tax purposes."

PROPOSITION NO. 2 ON THE BALLOT

House Joint Resolution 97 proposes a constitutional amendment that would grant the State and the accused the right to an interlocutory appeal from the following trial court rulings in criminal cases: pretrial rulings of a trial court; on a motion to quash, dismiss, or set aside an indictment; and on a motion to suppress evidence.

The proposed amendment will appear on the ballot as follows:

"The constitutional amendment permitting the legislature to authorize banks to use unmanned teller machines within the county or the city of their domicile on a shared basis to serve the public convenience."

PROPOSITION NO. 3 ON THE BALLOT

House Joint Resolution 98 proposes a constitutional amendment that would require a single appraisal of all property subject to ad valorem taxation and would provide for a single board of equalization within each county. The con-

stitutional requirement that the county commissioners court sit as a board of equalization would be eliminated, and elected officials of the county or governing body of the taxing unit would be prohibited from serving as members of the board of equalization.

The proposed amendment will appear on the ballot as follows:

"The constitutional amendment requiring a single appraisal and a single board of equalization within each county for ad valorem tax purposes."

PROPOSITION NO. 4 ON THE BALLOT

Senate Joint Resolution 18 proposes a constitutional amendment that would allow the Legislature to authorize the conduct of bingo games by certain specified groups for charitable purposes, subject to the limitations that operation of the games must be approved in local option elections and that all proceeds must be spent in Texas.

The proposed amendment will appear on the ballot as follows:

"The constitutional amendment to authorize bingo games on a local option election basis if the games are conducted by a church, synagogue, religious society, volunteer fire department, nonprofit veterans organization, fraternal organization, or nonprofit organization supporting medical research or treatment programs and if the proceeds are to be spent in Texas for charitable purposes of the organizations."

PROPOSITION NO. 5 ON THE BALLOT

House Joint Resolution 86 proposes a constitutional amendment that would allow the Legislature to authorize the Governor to exercise fiscal control over the expenditure of certain appropriated funds, subject to any conditions and limitations provided by law and subject to the ap-

proval of a budget execution committee that would be composed of the Governor, Lieutenant Governor, Speaker of the House of Representatives, Chairman and Vice-chairman of the Senate Finance Committee, and Chairman and Vice-chairman of the Committee on Appropriations of the House of Representatives.

The proposed amendment will appear on the ballot as follows:

"The constitutional amendment to grant the governor power to exercise fiscal control over the expenditure of appropriated funds as provided by law."

PROPOSITION NO. 6 ON THE BALLOT

Senate Joint Resolution 8 proposes a constitutional amendment that would allow the Governor who appointed a previously confirmed official to remove that official from office subject to the advice and consent of the Senate; and if the Legislature is not in session, to call a special session of the Senate which may last no longer than 2 days for consideration of the removal.

The proposed amendment will appear on the ballot as follows:

"The constitutional amendment to change the name of the Courts of Civil Appeals and the names and qualifications of the justices of the Supreme Court and to prescribe the jurisdiction and authority of the appellate courts."

PROPOSITION NO. 7 ON THE BALLOT

House Joint Resolution 121 proposes a constitutional amendment that would authorize counties with a population of 5000 or less to construct and maintain private roads if they impose a reasonable charge for the work. The Legislature by general law may limit this authority. Revenue received from private road work may be used only for the construction, including right-of-way acquisition, or maintenance of public roads.

The proposed amendment will appear on the ballot as follows:

"The constitutional amendment authorizing counties with a population of 5000 or less to perform private road work."

PROPOSITION NO. 8 ON THE BALLOT

Senate Joint Resolution 36 proposes a constitution-

amendment that would change the jurisdiction and authority of the State's appellate courts. The amendment would change the name of the Courts of Civil Appeals to Courts of Appeal and provide that these courts have intermediate appellate jurisdiction over both criminal and civil cases. The amendment would change titles for the Associate Justices of the Supreme Court to Justices and would require members of the Supreme Court to be attorneys licensed in this state while holding office.

The proposed amendment will appear on the ballot as follows:

"The constitutional amendment to change the name of the Courts of Civil Appeals and the names and qualifications of the justices of the Supreme Court and to prescribe the jurisdiction and authority of the appellate courts."

AVISO PUBLICO
Breves Declaraciones Explicativas
De Las
ENMIENDAS CONSTITUCIONALES
PROPUESTAS
ELECCION GENERAL
4 DE NOVIEMBRE DE 1980

PROPOSICION NO. 1 EN LA BOLETA

Resolución Conjunta #35 del Senado propone una enmienda constitucional que autorice a la Legislatura permitir a los bancos establecer y operar máquinas registradoras automáticas (teller machines) dentro del condado o ciudad en donde están los bancos compartiendo el uso de las máquinas registradoras de acuerdo con las leyes antimonopolistas, si acaso esta operación resulta conveniente para el público. La Legislatura ya aprobó la autorización de esta legislación (H.B. 1510) para la proposición de esta enmienda.

revisar avalúos dentro de cada condado. El requisito constitucional de que la corte de comisionados del condado sea la junta de avalúos será eliminado, y a los oficiales electos del condado o de la comisión directiva de la unidad fiscal se les prohibirá servir como miembros de la junta de revisión de avalúos.

La enmienda propuesta aparecerá en la boleta como sigue: "La enmienda constitucional requiere solamente una evaluación y una junta para revisión de avalúos en cada condado para determinar los impuestos de ad valorem."

PROPOSICION NO. 2 EN LA BOLETA

Resolución Conjunta #97 de la Cámara propone una enmienda constitucional que conceda al Estado y al acusado el derecho de una apelación interlocutoria en los siguientes fallos de la corte en causas criminales: los fallos antes del juicio sobre la constitucionalidad de una ley; sobre la petición para anular, destituir, o desechar una acusación; y sobre una petición para suprimir la evidencia.

La enmienda propuesta aparecerá en la boleta como sigue: "La enmienda constitucional autoriza los juegos de bingo bajo elecciones de opción local si los juegos son dirigidos por, ya sea, una iglesia, una sinagoga, una asociación religiosa, un servicio voluntario de bomberos, una sociedad no lucrativa de veteranos, una organización fraternal, o una sociedad no lucrativa que apoya la investigación médica o programas de tratamiento médico y si las ganancias son usadas en Texas para los propósitos caritativos de las organizaciones."

PROPOSICION NO. 3 EN LA BOLETA

Resolución Conjunta #98 de la Cámara propone una enmienda constitucional que requiera una evaluación de todos los bienes sujetos a los impuestos de ad valorem y proveerá únicamente una junta para

La enmienda propuesta aparecerá en la boleta como sigue: "La enmienda constitucional autoriza la apelación de ciertos fallos antes del juicio de una corte en una causa criminal por el Estado o por el acusado."

La enmienda propuesta aparecerá en la boleta como sigue: "La enmienda constitucional autoriza los juegos de bingo bajo elecciones de opción local si los juegos son dirigidos por, ya sea, una iglesia, una sinagoga, una asociación religiosa, un servicio voluntario de bomberos, una sociedad no lucrativa de veteranos, una organización fraternal, o una sociedad no lucrativa que apoya la investigación médica o programas de tratamiento médico y si las ganancias son usadas en Texas para los propósitos caritativos de las organizaciones."

PROPOSICION NO. 4 EN LA BOLETA

Resolución Conjunta #18 del Senado propone una enmienda constitucional permitiendo a la Legislatura autorizar juegos de bingo por grupos con propósitos caritativos solamente sujetos a las limitaciones de que la operación de los juegos tiene que ser aprobada en elecciones de opción local, y que todas las ganancias tengan que ser usadas en Texas.

limitaciones provistas por la ley y sujeto a la aprobación de un comité ejecutivo del presupuesto que constará del Gobernador, Gobernador Teniente, Presidente de la Cámara de Representantes, Presidente y Vice-presidente del Comité de Finanzas del Senado, y Presidente y Vice-presidente del Comité de Asignaciones Fiscales de la Cámara de Representantes.

La enmienda propuesta aparecerá en la boleta como sigue: "La enmienda constitucional concede al Gobernador el poder para ejercer control fiscal de los gastos de los fondos asignados según la ley."

PROPOSICION NO. 5 EN LA BOLETA

Resolución Conjunta #8 del Senado propone una enmienda constitucional que permita al Gobernador remover a un oficial de su cargo aunque este haya sido previamente nombrado por el Gobernador y confirmado por el Senado. El remover al oficial será únicamente bajo el consentimiento del Senado, y si la Legislatura no está en sesión, se convocará una sesión extraordinaria del Senado, la cual no durará más de dos días, para considerar la eliminación del oficial en caso.

La enmienda propuesta aparecerá en la boleta como sigue: "La enmienda constitucional autoriza que el Gobernador remueva a los oficiales nombrados bajo consejo y consentimiento del Senado."

PROPOSICION NO. 6 EN LA BOLETA

Resolución Conjunta #121 de la Cámara propone una enmienda constitucional que autorice a los condados con una población de 5000 o menos, que construyan y mantengan caminos privados cobrando razonablemente por el trabajo. Por ley, la Legislatura puede limitar esta autoridad. Los ingresos recibidos por trabajo en caminos privados se pueden usar solamente para construcción, para adquisición de derecho de paso, o para el mantenimiento de caminos públicos.

La enmienda propuesta aparecerá en la boleta como sigue: "La enmienda constitucional autoriza que el Gobernador remueva a los oficiales nombrados bajo consejo y consentimiento del Senado."

PROPOSICION NO. 7 EN LA BOLETA

Resolución Conjunta #36 del Senado propone una enmienda constitucional que requiera una evaluación de todos los bienes sujetos a los impuestos de ad valorem y proveerá únicamente una junta para

La enmienda propuesta aparecerá en la boleta como sigue: "La enmienda constitucional autoriza que el Gobernador remueva a los oficiales nombrados bajo consejo y consentimiento del Senado."

Sweetwater Theatre Group Stages Thriller

Off Broadway, a Sweetwater-based community theater group, will present Ayn Rand's "Night of

January 16" as its first production. The courtroom murder mystery will run Thursday, Friday and

Saturday nights on the weekends of September 11, 12, and 13, and Sept. 18, 19, 20. All performances will start at 7:30 p.m. at the Lamppost Restaurant and Club, 206 Pecan in Sweetwater, one block west of the square. Admission is \$3.00 with tickets available in ad-

vance from the Sweetwater Sports Center, the Chamber of Commerce, or Vivian Littleton at 235-5391. Remaining tickets will also be sold at the door. The play's outcome is actually decided by a jury chosen from the audience each night, explained

director Paul Davidson. The defendant, Karen Andre is played by Brenda Richey of Roscoe. Andre is accused of murdering her lover and boss, financial swindler Bjor Faulkner, after his marriage to socialite Nancy Whitfield, played by Cathy Waltz, District Attorney Flint,

played by Jim Wortham, and defender Stevens, played by Sweetwater attorney Mike Ratliff, battle out the case. The script is complete with surprise witnesses, including gangster "Gus" Regan, portrayed by Todd Smiley, who present startling new evidence.

"When all is said and done", admitted director Davidson, "The evidence is almost perfectly balanced. It's completely up to the audience: Who do they believe? I expect the verdict to change almost nightly." Off Broadway president, Tom Henderson noted,

"Innocent or guilty--that's the question. We're asking people to come and see for themselves. They may be asked to decide." People in the Rotan-Roby area desiring tickets can call Bertha Warren 776-2658 for information and arrangements for picking up tickets.

Auxiliary Meeting

The Fisher County Hospital Auxiliary met September 8, with 10 members present. Jerry Weatherly, Hospital Administrator, spoke a few words and offered his support and praise to the organization and offered his support in the future.

It was reported 257 registered at the Clinic Open House.

The blood pressure clinic will be held Sept. 24 from 9:00 to 5:00 at the Western Auto Furniture Store, Rotan. This is a free

Hospital News

Admissions to Fisher County Hospital Sept. 2-8, 1980.

Robert Harrison, Oral Sparks, Lois Counts, Alex Campos, W.E. Partin, D.L. Goodwin, Charlie Rivers, Minnie Nolen, J.W. Kincaid, Leola Kincaid, Cecelia Torres, Billie Gruben, Mattie Key, Birtha L. Wallace, Nita Clegg, Floyd Garcia, Jr., Rotan; Buck Hughes, Jennie Burk, W.L. Clegg, Roby; LaJane Ortega, Jesus S. DeLeon, III, Sweetwater; Jackie Harrison, Jayton; Joni Lynn Lee, Abilene.

Card Of Thanks

It is our joy in life to find at every turning of the road the strong arm of a fellow kind to help us onward with our load. And since we have no gold to give, and our love alone must make amends, our every prayer is while we live-God make us worthy of our friends. The Family of Ruby Nowlin

I'm an Independent Insurance Agent. If you need auto, home, business or life insurance, I'll look over policies from a number of strong, reliable companies and select the best for you. The best coverage, the best price.



I don't work for a company. I work for you.



Rotan Insurance Agency
Joe D. Burk
735-2571
Rotan

BUY-A-LOT-SAVE-A-LOT

THE TOTAL SAVER STORE! AT THRIFTWAY

HOT 'N SPICY SPECIALS

ALL BEEF PLAIN
WOLF CHILI 19 OZ. CAN \$1.09

WOLF BRAND
TAMALES 15 OZ. CAN 59¢

PACE'S PICANTE
HOT SAUCE 16 OZ. JAR \$1.19

MOUNTAIN GROWN
FOLGER'S COFFEE

1 LB. CAN **\$2.75**

LIPTON PURE
INSTANT TEA

3 OZ. JAR **\$1.99**

15¢ OFF LABEL
TIDE DETERGENT

GIANT SIZE **\$1.59**

SHELF SPECIALS

PUREX HEAVY DUTY 10' OFF LABEL
DETERGENT 42 OZ. BOX \$1.09

FOR LAUNDRY LIQUID
PUREX BLEACH 64 OZ. JUG 59¢

Always Fresh 1 LB. Loaf
BREAD 49¢

HEALTH & BEAUTY AID SAVINGS

AIM 20' OFF LABEL
TOOTH PASTE 6.4 OZ. TUBE \$1.09

Bic Butane
LIGHTER EA. 59¢

HEAVY GRAIN FED BEEF BONELESS
CHUCK ROAST

BONELESS CHUCK STEAK \$1.99 LB.

\$1.79 LB.

FRESH GUAR. 73% LEAN
GROUND BEEF

1 LB. **\$1.39**

THRIFTY GROCERY BUYS

BETTY CROCKER SUPER MOIST LAYER
CAKE MIX 18 OZ. BOX 79¢

DESSERT TOPPING
DREAM WHIP 5 OZ. BOX \$1.29

FOR COOKING OR CREAMING
MILNOT 13 OZ. CAN 43¢

ALL PURPOSE FLOUR
GLADIOLA

5 LB. BAG **89¢**

Kleenex 200 Ct. Box
Facial Tissue

59¢

HEAVY GRAIN FED BEEF EXTRA LEAN
STEW CUBES

1 LB. \$1.99

OSCAR MAYER MEAT/BEEF, THICK/THIN SLICED
BOLOGNA 12 OZ. PKG. \$1.59

PHILADELPHIA CREAM CHEESE
CHEESE

8 OZ. BOX **49¢**

MORTON FROZEN
DONUT HOLES

8 OZ. BOX **59¢**

FROZEN FOOD SPECIALS

PATIO BEEF ENCH./CHEESE ENCH./MEX./FIESTA/COMB. 11 1/4 OZ. BOX 99¢

MINUTE MAID PINK GRAPEFRUIT
JUICE 6 OZ. CAN 49¢

MINUTE MAID 100% PURE
LEMON JUICE 7.5 OZ. CAN 79¢

JONATHAN NEW CROP
APPLES

CALIFORNIA RUBY RED **GRAPEFRUIT** 29¢ LB.

WASHINGTON BARTLETT **PEARS** 49¢ LB.

CALIFORNIA THOMPSON SEEDLESS **GRAPES** 79¢ LB.

CALIFORNIA **CARROTS** 1 LB. PKG. 29¢

CALIFORNIA LARGE **BELL PEPPERS** 49¢ LB.

TEXAS PUERTO RICO
YAMS 39¢ LB.

Shurfine Granulated
5 LB. Bag
SUGAR \$1.99

We Give
DOUBLE BLUE STAMPS
From 1:00 P.M. Tuesday
Thru Wednesday

90% FAT FREE OSCAR MAYER
HAM STEAKS 1 LB. PKG. \$3.59

90% FAT FREE 8 OZ.
BAR-B-Q LOAF 90% FAT FREE 8 OZ. \$1.49

90% FAT FREE 8 OZ.
HONEY LOAF 95% FAT FREE SLICED 6 OZ. \$1.49

NEW ENGLAND
COOKED HAM OSCAR MAYER MIX OR MATCH

OSCAR MAYER REG. OR JUMBO MEAT
WIENERS 1 LB. PKG. \$1.79

OSCAR MAYER REG. OR JUMBO BEEF
FRANKS 1 LB. PKG. \$1.99

FRESH DAIRY SPECIALS

ASSORTED SINGLES
KRAFT CHEESE 12 OZ. PKG. \$1.49

PILLSBURY COUNTRY STYLE/BUTTERMILK
BISCUITS 2 7 1/2 OZ. CANS 49¢

SHURFRESH
BUTTERMILK 1/2 GAL. CTN. 89¢

ZEE BATHROOM TISSUE
WHITE ASSTD. NEW! ACCENTS
NICE 'N SOFT

4 ROLL PKG. **99¢**

LIQUID DETERGENT 20¢ OFF LABEL
IVORY

32 OZ. BTL. **\$1.39**

TOTAL GROCERY SAVERS

Our Darling Whole Kernel Or Cream Style
CORN 303 Cans 2/69¢

LIPTON LOW CALORIE LEMON
TEA MIX 4 OZ. JAR \$1.69

Keebler 12 Oz. Box
VANILLA WAFERS 79¢

HORMEL CHICKEN OR TURKEY
TENDER CHUNK 6 1/2 OZ. CAN 89¢

Trappey's With Bacon Or
Jalapenos 15 1/4 Oz.
BLACK EYE PEAS 43¢

ALL TYPES TORTILLA CHIPS
DORITOS 99¢ SIZE 79¢

LADY VICTORIA FINE CRYSTAL STEAMWARE
FOUR CORDIAL GLASSES SAVE \$1.00 \$4.99 REG. PRICE \$5.99 WITH EACH \$3.00 PURCHASE COUPON EXPIRES SEPT. 14, 1980

LADY VICTORIA FINE CRYSTAL STEAMWARE
FOUR CORDIAL GLASSES SAVE \$1.00 \$4.99 REG. PRICE \$5.99 WITH EACH \$3.00 PURCHASE COUPON EXPIRES SEPT. 14, 1980

THRIFTWAY

WE ACCEPT FOOD STAMPS Prices Effective Sept. 11-17, 1980