The Midland Reporter-Telegram

50 CENTS

DIAL 682-5311, P.O. Box 1650, MIDLAND, TEXAS
Vol. 53, No. 331 Daily 25¢, Sunday 50¢

SUNDAY, FEBRUARY 1, 1981
178 PAGES, 13 SECTIONS

INSIDE

√ Good grooming is important to the way you look and feel — and the same is true for your trees. Midlanders last week had a lesson in pruning trees.
PAGE 6A

√ What will happen to Midland when the oil runs out? Veteran Associated Press writer Mike Cochran explores what some fear will become a "ghost city."
PAGE 7A

√ The Midland County Medical Society has some big plans for the coming year — including a training association with Texas Tech University.
PAGE 10A

√ All it takes is a believer — and Midlander Janice Archer has turned her belief in "Die Fledermaus" into a role in the movie "You Never Gave Me Roses."
PAGE 5D

√ Community Day Nursery is a community of care and concern for more than 100 Midland children, providing much more than "babysitting services."
PAGE 1E

√ Actress Ellen Burstyn had a lot in mind for herself, and she was right. Her new movie, "Resurrection," is revamping her career.
WEST TEXAS SUNDAY

Also today

√ **IN THE NEWS**: Argentina's government may release Isabel Peron 2A

√ **LIFESTYLE**: Feminist network helps track down jobs 3E

√ **PEOPLE**: Brutal beating of 5-year-old boy prompts child abuse probe 1G

Agriculture	8G	Lifestyle	1E
Arts	5D	Menus	3A
Business	5F	Obituaries	2AA
Classified	3B	Oil & gas	1F
Editorial	6F	Solomon	11G
Horoscope	11G	Sports	1D
Letters	7F	Wit's End	2F

Weather

Partly cloudy and cooler tonight. Windy and cool Saturday. Details on Page 2A.

Service

Delivery	682-5311
Want Ads	682-6222
Other Calls	682-5311

Reagan readying support maneuver for economic plan

WASHINGTON (AP) — President Reagan is preparing to battle the nation's economic ills, starting with a one-two punch designed to draw maximum political support for his plans in a possibly reluctant Congress.

The president will deliver a televised address to the nation this week to focus attention on the economy. Two weeks later, he will make what an aide called a "State of the Union type" speech to Congress detailing his economic program.

The first speech will be made just before Congress begins a 12-day recess. Reagan hopes to be able to send the members of the House and Senate home to constituents who have just heard a convincing presidential argument for cutting the budgets of even their favorite federal programs.

A White House official, outlining Reagan's plans, said Saturday the president would offer a "can do approach" to the American public, rather than saying "you have to be miserable" to solve the nation's economic problems.

Shortly after Congress returns on Feb. 17, the president will visit Capitol Hill and present a "much more detailed" report on his comprehensive economic package, said the White House source, who asked that he not be identified by name.

Referring to the Democratic majority in the House, the official observed that "if we don't do some carefu' planning to try to trim those odds, we'll be carried out on our shields."

While former President Carter's economic speeches often focused on the need to sacrifice, Reagan's is "not going to be the hair shirt, lay out the sacrifices" approach, the source said.

Reagan spent Saturday at Camp David with his wife, Nancy. Press secretary James S. Brady, at the White House, said the president had taken economic and budget materials to the presidential retreat for week end study.

David Prosperi, an assistant White House press secretary who accompanied the Reagans, said they also took a walking tour of the mountaintop compound near Thurmont, Md.

Brady said the administration was trying to shift attention to the economy now that the 52 former hostages are home from Iran.

"It shouldn't be a continuing hallmark of this administration to have a preoccupation (with the hostages) now that they are safely home," he said. "The real problem we have to solve is the deteriorated economy. We'll have to fight both inflation and a sluggish economy at the same time."

Few specifics have evolved about how the new administration plans to trim the Carter administration's proposed budget for the 1982 fiscal year, which begins Oct. 1.

But Brady, referring to a Reagan campaign promise made in Chicago on Sept. 9 to cut federal spending by 2 percent across the board, said "I think we'll do better than 2 percent."

A budget working group, under David A. Stockman, director of the Office of Management and Budget, is going through individual department spending requests with members of the Cabinet. A meeting with Secretary of State Alexander M. Haig reportedly produced a clash over the budget officials' efforts to cut foreign aid.

(Staff Photo Illustration by Brian Hendershot)

Metals buyers could be golden fencing method

By RICHARD ORR
Staff Writer

Selling the family jewels may help a person keep abreast of inflation, but the recent emergence of itinerate gold and silver buyers is causing concern among police who feel such activities need to be regulated because of their potential for becoming an easy way to dispose of stolen goods.

"What the gold and silver buyers are doing is perfectly legal, and I'm not saying any of them knowingly buy stolen items," said Capt. Roger Meurer of the Special Services Division of the Midland Police Department.

"But sooner or later, one of them is going to buy something hot. And with no control over the operation, the stuff is here today and gone tonight."

A "junk and second hand dealers" ordinance has been on the books since 1975. It regulates such businesses as pawn shops and makes the recovery of stolen goods easier by requiring that the items be held for at least 48 hours and that detailed logs of all transactions be maintained — including a description of the property, along with valid identification of the seller if he's not known by the buyer.

THE ORDINANCE also requires a $10 license fee and the posting of a $1,000 bond.

The problem with the law in regard to gold and silver buyers is its wording and the fact it specifically exempts persons who deal with the purchase of precious metals.

By refering only to dealers, and defining a dealer as "any person engaged in collecting, handling or selling articles defined as junk," the ordinance can't be applied to gold and silver buyers.

"They're purchasing, not selling," said Brian Martin, an assistant city attorney. "And they're not dealers per se because gold and silver can't be categorized as junk."

As things stand now, no questions are asked when a person sells his class ring, wedding band or what have-you to gold buyers who characteristically set up operations in motor homes on shopping center parking lots.

THE SELLER could be your friendly next door neighbor who needs ready cash, or some stranger in the night who's peddling stuff he obtained the time you happened to go off and leave your door unlocked.

Because of the precious metals market's volatility, the items are quickly sold to smelters across the country and soon lose their identity, leaving law enforcement officers at a distinct disadvantage in trying to track them down.

"We could go out and check these buyers," noted Capt. Meurer, "but it'd be up to them to let us in. They'd probably tell us to jump in the lake. Then we'd have to get a search warrant and that's cumbersome."

Reputable buyers are governed by the ethics of their profession and the realization that knowingly purchasing stolen goods would eventually cause them more grief than the practice is worth.

"We don't buy from someone under 18," said Bill Morris, a partner in the Permian Metals and Investments Co. on Andrews Highway. "That's especially true when it come to sterling silver sets. We'd be

(See GOLD, Page 4A)

Polish labor leaders back farmers' efforts

WARSAW, Poland (AP) — Poland's independent labor leaders threw their full support Saturday behind the unionization effort of private farmers after the government made clear it would not permit registration of the so-called "Rural Solidarity" union.

The deadlock set up the possibility of another round of confrontations this week between government and labor leaders. The two sides held 15 hours of negotiations overnight in an effort to halt a wave of wildcat strikes protesting the government's failure to honor immediately all the provisions of settlements that ended last summer's nationwide strikes.

At the conclusion of the talks early Saturday, union spokesmen announced they had failed to resolve the issue of the farmers' union and that they had backed off from union demands for an immediate five day workweek. But union leaders said the government had agreed to allow them access to the news media.

In an interview over Warsaw Radio Saturday night, Lech Walesa, leader of the 10 million strong Solidarity labor federation, said the farmers "should not be impeded" in their efforts to unionize.

"As far as we are concerned, we shall always be with them and give them maximum assistance," he added.

Earlier in an interview with The Associated Press, government Presidium member Andrzej Cierniewski and several of his colleagues said they saw "no chance" the government would be ready to compromise on the farmers' issue.

Many factors create rise in water table

By LANA CUNNINGHAM
Staff Writer

It wasn't a sudden thing like getting hit over the head with a club. It was more like waking up one morning and finding water trickling through the basement — and then comes the gradual realization as the basement slowly floods that Midland's ground water table is rising.

Joe Reed went to college six years to become a hydrologist and has worked 13 years in the business his father, Ed Reed, started back in the 1920s. He's never seen or heard of anything like the phenomenon Midland is experiencing today.

The hydrology firm of Ed Reed and Associates monitors the level of the water table in state wells throughout Midland County. But, said Joe Reed, there was "nothing alarming which says there is a rise in the regional water table."

THE PIECES TO the Midland water table puzzle started to appear more than a year ago.

—Wadley Barron Park at Cuthbert and A streets couldn't be dried out. The city bought an auxiliary pump to get rid of the water. The pump ran continuously, but the water level remained the same.

—Water began appearing 1½ years ago in the bottom of concrete airways at City Hall. City employees first thought it came from a broken water or sewer line. Tests showed it didn't.

—When construction workers tore into an old basement to begin building Midland Center on the corner of Wall and Main streets, they found the basement wasn't exactly void. What greeted them was a pool of water.

September seems to be the point when the pieces started falling into place. The heavy rains came and water that had been a trickle in basements suddenly turned into gully washers. Reed was getting calls from homeowners and businesses all over the city about rising water in basements.

And with the rains, a parched Midland Draw began flowing. It hasn't stopped since.

"We're trying to put the pieces together," said Reed. A lack of records on wells throughout the county and in the city failed to tell the hydrologists what was going to happen. "We're starting to build records, we're writing our own history and having to start from Day One."

According to the few records Reed has, the water table in some areas of Midland County is almost back at the level where it was in the 1940s. On the Reed family farm east of Midland, ground water was 35 feet below the surface back in the 1940s, he said. During the drought of the 1950s, the level dropped to 85 feet.

HE MEASURED THE two water wells in 1979 and 1980. One in 1979 was 44.5 feet, the other was 45.29 feet. In 1980, the first was 41.1 feet and the other 41.7 feet. In both cases, the water level had risen about 3½ feet during the year.

Readings taken at state water wells in the county confirm the rising water theory. These wells are owned by individuals who allow the state to monitor them for record keeping.

Reed explained the depth of the wells are measured and plotted on a chart according to the depth and the year in which the measurement was taken. This chart is called a hydrograph.

Looking at one well northeast of Midland Air Park, Reed said there was a steep decline in the water level from 1965 through 1970. Then it jumped from 102 feet in 1970 to 97 feet in 1973. The latest reading in 1979 shows the level at 93 feet.

Another well two miles west of Air Park shows the water level at 90 feet in 1968, 102 in 1966 and 87 feet in 1979.

A well three miles south of Interstate 20 and 2½ miles east of Rankin Highway went 57 feet down before hitting water in 1962. The water level had dropped to 68 feet in 1970 and it was back to 57 feet in 1979.

REASONS FOR THE rising table are many, according to Reed, but much of it points to Midland's growth and urbanization.

To explain how water flows underneath the ground, Reed traces the story to centuries ago when this area was being formed. "Torrents of

(See RISE, Page 4A)

'Tale of Two Cities' — the modern version

By WILLIAM RANDOLPH HEARST JR.
Editor in Chief, The Hearst Newspapers

HEARST

NEW YORK — A lot of history has been written this past week in the two cities that serve as capitals of the great democratic governments of the United States and Great Britain. The news from Washington centered on the creation of a new administration, and the news from London concerned new ruptures in their two-party system.

In Washington, President Reagan held his first press conference, and handled himself in such a way as to give all of us confidence in his leadership. His performance created a tone, a quality of good humored candor that I hope will set standards for other members of his administration.

He responded to questions like an old pro. Although he is sure to be criticized for the many times he said, "I can't answer that," I, for one, was impressed by his frankness. After all, as he said, he has been in office only nine days, and cannot be expected to outline policies for the next four years.

But he did not duck any of the tough questions about the economy, Iran, or our relations with the Soviet Union. He remained consistent, and most articulate, in expressing his desire to cut the budget, reduce taxes, and at the same time build up our defenses against a Soviet Union that "lies" and "cheats."

He was equally adept at answering questions about Iran. He said any revenge would not "be worthy of us." Future acts of terrorism, however, will be dealt with in a manner to prevent the terrorists from sleeping at night.

All in all, President Reagan gave us a good week.

Meanwhile, over in that other citadel of democracy, the tale was somewhat different. In London the militant left-wing faction of the Labor Party reversed the traditional democratic process.

The British Labor Party, bitterly divided against itself, has decided to bicker further on either a completely ideological left-wing appeal or a dissident moderate approach for winning the hearts and minds of the electorate in a nation normally centrist by tradition.

This recent and historic split in Labor's ranks has been overshadowed in the United States by the

(See EDITOR'S REPORT, Page 4A)

Editor's Report

'Dallas' To Begin Monday

The worldwide response to the DALLAS TV show and the who-shot-J.R. caper has been overwhelming. Every week viewers continue to make it the No. 1 show on the air.

Now Reporter-Telegram readers can have all the drama and intrigue of this powerful program every day of the week in the new DALLAS comic strip.

Beginning Monday, the DALLAS phenomenon will make its debut on The Reporter-Telegram comic page. You'll be able to see brothers J.R. and Bobby fight for control of Ewing Oil, watch Sue Ellen Ewing scheme against husband J.R., find out what happens in Lucy Ewing's love life and watch Jock and Miss Ellie, heads of the Ewing clan, try to control their unruly family.

Best of all, in every DALLAS strip you'll find that "human oil slick," J.R. Ewing, wrecking relationships, careers and family fortunes with a fast phone call and treachery.

Be sure to watch for America's "first family of TV" in their own strip beginning Monday in

The Midland Reporter-Telegram

Argentina may be ready to release Isabel Peron

BUENOS AIRES, Argentina (AP) — Argentina's military government appears to be preparing to free Isabel Peron nearly five years after a three-man junta toppled her chaotic government and imprisoned her.

A flurry of official activity concerning Mrs. Peron's health and the four criminal corruption charges pending against her has focused attention on the wife and successor to the late Gen. Juan D. Peron.

Mrs. Peron still is titular head of the labor-backed Peronist movement established by her husband — the most powerful figure in Argentina's political history.

"The fingers on one of my hands are more than enough to count the months remaining in Mrs. Peron's detention," said a Cabinet member who, as an army officer, participated in the March 24, 1976, coup that toppled her violence-ridden 21-month government.

The government has remained officially silent on its plans for Mrs. Peron, who will be 50 years old Wednesday. But many politicians and political columnists are convinced that President Jorge R. Videla wants to free her before turning over power in March to Roberto Viola, his appointed successor.

A major step was taken on Christmas Eve, when the government lifted an executive order under which Mrs. Peron had been imprisoned since the day of the coup and turned her over to jurisdiction of the federal courts. Army troops guarding the 27-acre estate where she is held under house arrest were relieved by federal penitentiary guards.

Military officials also ordered medical tests for Mrs. Peron and treatment for a stomach ulcer in reply to charges from Peronist leaders that she was in poor health.

Last week Federal Judge Martin Anzoategui cut short a vacation to return to Buenos Aires and resume work on one of the principal charges against Mrs. Peron — fraudulent use of $1 million in public funds which she allegedly diverted to her private bank account.

Anzoategui, accompanied by court officers and Mrs. Peron's personal physician and lawyer, rode by helicopter to the president's home for a one-hour interview. He later described her as "healthy" in "good spirits" and interested in the progress in the court cases blocking her freedom.

Mrs. Peron's 33-year-old lawyer, Julio Isaac Arriola, said his client was told that work on the case might be finished after a current judicial holiday period ended Sunday.

Other cases pending against Mrs. Peron, who inherited the presidency on the death of her husband in 1974, include charges that she diverted $700,000 from a Peronist charity to her own account, transferred a state building to the Peronist party and accepted $14,000 in jewelry as a birthday gift from a state bank.

Defense lawyers are hopeful that even if she is convicted on some or all of the charges her five-year detention will make her eligible for prompt parole or release on bail.

Answer Line

682-5311

P.O. Box 1650, Midland 79702

Dr. Seamus Carmody

By Franchelle Moore

I would appreciate it if you can give me some information.

Is there anyone in Midland who quilts large quilts for the public?

I'm enclosing a self-addressed envelope. Thank you. — Mrs. J. M. Welsch

ANSWER: Members of the Women's Missionary Union at Calvary Baptist Church, 682-8392, do quilting for the public. They do require that persons having the quilting done furnish the top and lining for the quilt. The quilting is done to raise funds for missionary projects.

Ruth Brown at 682-4565, also does quilting for the public. You might contact her.

With all the recent publicity about illegal aliens, would you kindly enlighten the public about our immigration laws.?

1. How long can foreigners remain in the United States without becoming citizens? If they continue to live and work in the United States without becoming a citizen, what procedure do they have to follow?

2.To become a naturalized citizen, is there a requirement that the person be able to speak and read the English language?

3. What would be a "documented worker" as Governor Clements speaks of — what would be the rights and privileges? For what period could such a person remain in the United States?

4. Are aliens (legal and illegal) entitled to benefits from the United States Government, such as welfare payments, SSI, food stamps, unemployment compensation, etc.?

5. How are illegal aliens protected by our Constitution when they are not citizens of our country? — Mrs. Paul Wecker

ANSWER: The following answer was supplied by the U.S. Department of Justice, Immigration and Naturalization Service, in El Paso.

"Your letter with enclosure to our Washington office has been referred to us for a reply, in as much as the Midland-Odessa area is within the jurisdiction of the El Paso District Office, INS. We respond to the four inquiries of Mrs. Wecker a follows:

"1. 'Foreigners' — meaning aliens in the United States may be either temporary visitors or workers or permanent residents. Those here as visitors are subject to a specified time period, depending on the purpose of their visit, i.e., education, training, tourist or special employment projects. The period of their stay may sometimes be extended by permission of the Immigration and Naturalization Service.

"Only those here as permanent residents may proceed to U.S. citizenship, and, in the majority of cases, they must be here in such status for five years. There are shorter waiting periods for special classes of aliens, as for instance, those married to citizens and those serving in the Armed Forces of the USA.

"However, there is no requirement that residents become U.S. citizens. They may remain here during their lifetime as non-citizen residents, and, as such, they enjoy the same protectin under our Constitution as citizens. However, they are not entitled to vote, serve on juries or hold public office and they are subjected to annual reporting regulations as to their residence here.

"Generally speaking, visitors in the United States are not permitted to work here, except for certain categories of temporary workers and those who receive special permission from the Immigration and Naturalization Service.

"The procedure for becoming naturalized involves obtaining the N-400 application and relating documents from this Service, including biographic sheet and fingerprint chart, along with three photographs. Here, in West Texas, once an application is submitted, it takes approximately 20 months to become naturalized, owing to the great number of pending applications.

"2. Section 312 of the Immigration and Nationality Act requires that applicants for naturalization be able to read, write and speak words of ordinary usage in English. This is roughly equivalent to third grade level.

However, those applicants who, at the time of their application are 50 years old or older, and who have lived in the USA for at least 20 years as permanent residents are exempted from the aforementioned literacy requirements. They must, however, along with the younger applicants, answer questions on U.S. government and history to test their understanding of our economic society.

"3. 'Documented Workers' generally are aliens who have been admitted for permanent residence, who are issued Alien Registration Cards (I-151, I-551 or Temporary I-94's). Alien visitors may also receive "documents" such as the I-186 Border Crossing Card or I-94's, but they are not permitted to work.

"In certain special cases, the District Director of the INS authorizes some non-resident aliens to work, usually for compassionate reasons as permitted by the Code of Federal Regulations. These are usually classes of aliens here in the USA who are married to US citizens or residents, or who have children born here or other equities, and who must work to support their families.

"Very often they are aliens permitted to remain in this country while awaiting adjustment of status to permanent residence, which may take several months or years, depending upon their priorities.

"4. As to whether aliens, legal and illegal, are entitled to various welfare or other benefits from the government, you are referred for answers to specific questions to the Department of Human Resources, the Social Security Administration, the Texas Department of Public Welfare and Texas Employment Commission.

"Feel free to contact us regarding these or other immigration matters."

Signed: A.H. Giugni, District Director, INS, P.O. Box 9398, El Paso, Texas 79984.

Carmody new chief surgeon

Dr. Seamus Carmody has recently been elected the new chief of surgery at Midland Memorial Hospital. Dr. Carmody, who moved from Buffalo, N.Y., to Midland three years ago, is a Diplomate of the American Board of Surgery and a Fellow of the American College of Surgeons.

He earned his bachelor's degree from St. Bonaventure University and his medical diploma from the University of Buffalo School of Medicine. His postgraduate training was accomplished in Rochester, N.Y., and at the University of Kentucky in Lexington.

While in private practice in Batavia, N.Y., Dr. Carmody also held the positions of president of staff and associate chief of surgery at Genesee Memorial Hospital, president of the Genesee County Medical Society and president of the Genesee chapter of the American Cancer Society.

Dr. Carmody and his wife, Barbara, live in Midland with their children Maura, Brennan, Kathleen and Kevin. His office is located at the Stadium Professional Building at 2030 W. Cuthbert Ave.

Classes for pre-schoolers

A new session of classes for pre-schoolers starts Monday at the Parks and Recreation gymnasium, 300 Baldwin St.

The classes are designed for 3-, 4- and 5-year-olds and will be held at two time slots: one from 8:30 to 10 a.m. and the other from 10:15 to 11:45 a.m. Classes will run Monday through Thursday until March 12.

Fee is $15 per student for the five-week session. Each class is limited to 10 students.

Students are taught games, exercises, the alphabet, reading and writing.

Students must be registered at the Parks and Recreation Department. Further information may be obtained by telephoning 683-4281, extension 281.

Storage Stalls

ABC Mini Warehouse
3107 W. Industrial
All stalls 20' deep
Any width starting with 10'
Fence enclosure
682-9763

FINAL REDUCTION

All fall and winter merchandise

Reduced to

1/2 AND MORE

Betty's Boutique

San Miguel Square
Wadley & Midkiff

A DIAMONTRIGUE FOR A VALENTINE IS BETTER THAN A KISS

Simulated Diamonds Set in 14K Gold.

Diamontrigue™ of Lubbock
"If you don't tell, we won't"

Call 745-7522 for private showings.

Times Square — On the South Loop, by Furr's Cafeteria
Layaway, Visa, Mastercard & American Express

THE FASHIONS OF SPRING

$5.00 Off Per Pair And Free! One Ounce Fragrance with Purchase Of Calvin Klein Jeans

With every purchase of Calvin Klein four pocket western cut denim jeans for $42.00. you receive 5.00 off per Pair Plus...FREE...A one ounce bottle of fragrance valued at $17.50. Signature jeans are 14 ounce denim and come in sizes 6-16.

LADIES Panty Hose

"TODAY'S GIRL"
Regular 1.19

99¢ PAIR
Great everyday wear
In Hosiery...Sizes A-B
in Array of colors

Fieldcrest Electric Blankets

Twin Single Control
Reg. 39.00 ..... 29.88

Full Single Control
Reg. 41.50 ..... 31.88

Full Dual Control
Reg. 48.00 ..... 36.88

Queen Dual Control
Reg. 57.00 ..... 46.88

King 2/Single Controls
Reg. 85.00 ..... 69.88

Men's Famous Brand Dress Pant's

Save 1/3 on each Pair
Stock up on a good assortment of styles, solids and patterns in mens famous name dress slacks, known for their attention to details. In fabrics that stay crisp and fresh looking all day. Sizes 32-42.
Men's Dept.

SAVE! 20% on each Pair...

Save 25% On Van Heusen-Arrow Long Sleeve Oxford Cloth Dress Shirts

Beautiful Solid Color Oxford Cloth dress shirts in long sleeve and single breast pocket in easy care fabric that requires little or no ironing. 14 1/2-17 1/2 32 to 26 sleeve lengths. Colors of White, yellow, and blue. Regular 18.00-19.00, Now...13.50-14.25.

Midland Park Mall
Shop 10 AM til 9 PM Daily

Bealls

SCHOOL MENUS

MIDLAND ELEMENTARY SCHOOLS
Feb. 2-Feb. 6

Monday — Breakfast: Tomato juice, Waffle with syrup, milk.
Lunch: Sausage pizza, green beans, tossed salad, chocolate pudding, milk.
Tuesday — Breakfast: Apple juice, cinnamon toast, milk.
Lunch: Baked turkey, dressing with gravy, English peas, pear or cranberry salad, peanut butter lassie, milk.
Wednesday — Breakfast: Orange juice, scrambled eggs, buttered toast, milk.
Lunch: Hamburger on bun, mustard, salad dressing, french fried potatoes with catsup, hamburger salad, pink applesauce, milk.
Thursday — Breakfast: Grape juice, steamed grits, buttered toast, milk.
Lunch: Beef taco, taco sauce, chili beans, lettuce and tomato salad, pineapple upside down cake, milk.
Friday — Breakfast: Orange juice, cold cereal, milk.
Lunch: Hot dog, mustard or chili, whole kernel corn, cole slaw, doughnut, milk.

MIDLAND SECONDARY SCHOOLS
Monday — Breakfast: Tomato juice, waffle with syrup, milk.
Lunch: Sausage pizza, tuna salad sandwich, green beans, pickle stix, tossed salad, chocolate pudding, ice cream.
Tuesday — Breakfast: Apple juice, cinnamon toast, milk.
Lunch: Baked turkey, barbecue on bun, dressing with gravy, English peas, chilled pears, peanut butter lassie, ice cream.
Wednesday — Breakfast: Orange juice, scrambled eggs, buttered toast, milk.
Lunch: Hamburger on bun, meat loaf, french fried potatoes, hamburger salad, tossed salad, coconut cream pie, ice cream.
Thursday — Breakfast: Grape juice, steamed grits, buttered toast, milk.
Lunch: Beef taco, chicken salad sandwich, chili beans, chilled applesauce, lettuce and tomato salad, pineapple upside down cake, ice cream.
Friday — Breakfast: Orange juice, cold cereal, milk.
Lunch: Hot dog, smothered liver, whole kernel corn, french fried potatoes, cole slaw, doughnut, ice cream.
Milk and hot bread are included in each day's menu.

TRINITY SCHOOL
Monday: Hamburger on bun, chips, soup, salad, sandwiches.
Tuesday: Burritos with chili, pinto beans, soup, salad, sandwiches.
Wednesday: Beef tacos, hot sauce, soup, salad, sandwiches.
Thursday: Steak fingers, creamed potatoes, gravy, hot rolls, soup, salad, sandwiches.
Friday: Grilled cheese sandwiches, applesauce, green beans, soup, salad, sandwiches.

GREENWOOD SCHOOLS
Monday: Corn dogs, macaroni and cheese, cole slaw, tea or milk, fruit bars.
Tuesday: Enchilada casserole, corn, salad, tea or milk, jello.
Wednesday: Baked chicken, rice with gravy, green beans, rolls, tea or milk, peaches.
Thursday: Turkey pot pie, salad, tea or milk, no bake chocolate cookies.
Friday: Hamburgers, french fries, salad, tea or milk, baker's choice.

Porno displays curbed

LONDON (AP) — Without a dissenting vote, Parliament gave initial approval Friday to a bill curbing the pornographic displays which, sponsors claimed, have spread to nearly every city and town in Britain.

With crucial backing from the government, the Indecent Displays Bill received an unopposed "second reading" in the House of Commons, sending it into a committee for textual drafting.

Parliamentary experts said it stood "a very good chance" of gaining a third reading and approval in the House of Lords later this year.

Currently applicable 19th-century statutes on pornography were described as "confused, uncertain and inadequate," and there is no general law covering indecent display.

The bill is the sixth attempt in eight years to tighten anti-pornography legislation. A bill filed last year came close to approval before legislative time ran out.

"There is a measure of anger in the country at the rising flood of indecent material displayed," Home Office Minister of State Patrick Mayhew told the Commons as he voiced the government's backing.

The bill, aimed at curbing the recent spread of publicly displayed girlie magazines, sex aid shops and erotic movie posters, would impose a fine and up to two years imprisonment on violators.

Alexander's
IMPERIAL

"The Finest in Fresh Fruits & Vegetables"
Imperial Shopping Center
3206 A. Midkiff & Wadley
Monday, Tuesday, & Wednesday
9:00 am to 6:00 pm Mon.-Sat.
694-3271 or 694-3732

NEW CROP-MEXICO
FIRST-OF-THE-SEASON
BABY-TENDER
"FRESH"
ASPARAGUS 98¢ BUNCH

CALIFORNIA-SUNKIST
EASY-TO-PEEL
NAVEL-SEEDLESS
ORANGES 39¢ Lb.

Chiquita brand table ready golden yellow ripe
BANANAS
3 Lbs for $1.00

WASHINGTON-MILD-TART
MOUNTAIN-GROWN
IDEAL-FOR-BAKING
-JONATHAN-
APPLES
LIMITED SUPPLIES
19¢ LB.

NEW CROP! CALIFORNIA
"ZUTANO"
SALAD SIZE
-SMALL SEED-
AVOCADOS
6 FOR $1.00

CALIFORNIA-FRESH
BROCCOLI 39¢ LB.

The right signal to call is 682-6222

FINAL WEEK during our Storewide WINTER SALE

OPEN MONDAY-SATURDAY 9:00 TO 6:00

NO APPROVALS OR PHONE ORDERS, PLEASE.

ALL ITEMS SUBJECT TO PRIOR SALE ALL SALES FINAL

CHAIRS

Armless chair by Heritage, loose pillow back, upholstered leg, cotton print cover, two color correlated accent pillows.
Reg. 703.00 ..... Now 149.50

Wing chair, T-cushion, Queen Anne legs with dark finish, cotton print inside fabric, velvet outside fabric, color coordinated.
Reg. 400.00 ..... Now 149.50

Barrel back Chair by Heritage, traditional and elegant, button back, fully skirted, exrta arm caps, blue silk fabric with white trim.
Reg. 548.00 ..... Now 149.50

Contemporary chair for home or office, light brown wool cover brass base, loose pillow back.
Reg. 399.00 ..... Now 199.50

French accent chair, La France velvet cover, fruitwood finish on exposed wood arms, leg and back, cane back, your choice of beige, camel, blue, peach, or, dusty rose.
Reg. 300.00 ..... Now 239.50

Carved frame accent chair, country French styling, brown and beige crewel cover.
Reg. 499.00 ..... Now 249.50

Classic Queen Anne styled wing chair, rolled arms, T-cushion, Mahogany finish on legs, your choice of beige, gold, or brown La France velvet.
Reg. 400.00 ..... Now 299.50

18th Century cockfight chair by Heritage, button seat and back, Mahogany legs, your choice of beige or brown velvet cover.
Reg. 613.00 ..... Now 299.50

Transitional tub chair by Drexel, casters, button seat and back, T-cushion, La France velvet cover in your choice of rust or chocolate brown.
Reg. 414.00 ..... Now 299.50

Traditional high back swivel rocker by Drexel, T-cushion, fully skirted, button tufted back, extra arm caps, La France velvet cover in your choice of blue, oyster, orange, brown, and mint green.
Reg. 472.00 ..... Now 349.50

Large lounge chair by Heritage, T-cushion, skirted, rolled arms, arm caps, loose pillow back.
Reg. 871.00 ..... Now 399.50

Man sized lounge chair and ottoman set, traditional styling, fully skirted, two extra bolsters for head or back, multi-colored textured fabric.
Reg. 700.00 set ..... Now 499.50 SET

Traditional wing chair, genuine brown leather, nail head trim, T-cushion.
Reg. 900.00 ..... Now 499.50

Drexel lounge chair, button seat and back, transitional styling, genuine glove soft leather in dark brown.
Reg. 1,294.00 ..... Now 699.50

Large occasional chair by Heritage, rolled arms, extra arm caps, fully skirted, loose pillow back, T-cushion, oyster colored genuine raw silk cover.
Reg. 1,069 ..... Now 799.50

SOFAS

Three cushion sofa by Jessup, transitional styling, skirted, loose pillow back, extra arm bolsters, cotton print cover.
Reg. 1,250.00 ..... Now 499.50

SOFAS

High styled Drexel sofa, three cushions, eleven throw pillows, transitional styling, tulip floral print in beige, dusty rose and white.
Reg. 1.069.00 ..... Now 149.50

Loveseat by Heritage, single seat cushion, traditional rolled arm, six throw pillows, arm caps, skirted, grey velvet cover.
Reg. 1,220.00 ..... Now 149.50

Tuxedo arm, three cushion sofa, skirted, extra arm bolsters, loose pillow back, cotton print cover.
Reg. 800.00 ..... Now 199.50

Contemporary styled three cushion sofa by Heritage, button back, extra arm caps, brown and beige lattice pattern velvet cut cover.
Reg. 1,020.00 ..... Now 199.50

Traditional three cushion Heritage sofa, skirted, loose pillow back,, extra arm bolsters, white maltese cover with peach flowers, exposed wood trim.
Reg. 1,991.00 ..... Now 239.50

Velvet sofa by Drexel, three cushion, loose pillow back, extra arm caps, fully skirted, traditional styling, your choice of chocolate brown, rust, peach, or blue, La France velvet.
Reg. 1,035.00 ..... Now 249.50

Apartment sized sofa, 76" wide, by Tomlinson, transitional and very high styled, fully upholstered feet, tuxedo arm, three cushion, exrta arm caps, beige, brown, and rust paisley print cover.
Reg. 1,500 ..... Now 299.50

Tuxedo arm, three cushion sofa by Drexel, skirted, arm caps, loose pillow back, multi colored striped Herculon cover.
Reg. 1,089.00 ..... Now 299.50

Rattan day bed sofa, brass finials, dark brown finish, cotton print fabric with ruffled throw pillows, most unusual.
Reg. 1,096.00 ..... Now 349.50

Contemporary loveseats by Drexel, 6 throw pillows, genuine suede leather cover in soft beige. Two in stock.
Reg. 1,089.00 ..... Now 399.50

Six piece L-shaped sectional by Drexel, contemporary styling with unusual jumbo welt cording, beige textured fabric.
Reg. 2,622.00 complete ..... Now 499.50 SET

OCCASIONAL

Accent table by Heritage, pedestal base, black lacquer finish, with chinoiserie and gold accents, one small drawer.
Reg. 329.00 ..... Now 499.50

Large square storage lamp table, Woodbriar Collection by Drexel.
Reg. 349.00 ..... Now 699.50

Parsons styled glass top lamp table by Heritage, dark brown finish, cone shelf, brass trim.
Reg. 339.00 ..... Now 799.50

Oval lamp table, pedestal base, mahogany with dark finish, traditional styling.
Reg. 486.00 ..... Now

40" square cocktail table, rattan base, leather wrappings, dark finish, ½" thick glass top.
Reg. 500.00 ..... Now 499.50

MANY, MANY OTHERS

OCCASIONAL

Set of 4 nest tables, oriental styling with chinioserie and inlaid soapstone imported direct from China.
Reg. 500.00 set ..... Now 499.50

Large contemporary lamp by Heritage, solar bronze, beveled glass top, brass pulls, cane on doors, dark brown finish.
Reg. 669.00 ..... Now 599.50

Oval cocktail table by Tomlinson, 18th century styling, mahogany with yew wood inlays.
Reg. 684.00 ..... Now 599.50

Table desk by Tomlinson, contemporary styling, two drawers, brass pulls, logda burl veneers, rich brown finish.
Reg. 796.00 ..... Now 699.50

Ladies writing desk by Baker, French styling, brass pulls and trim, rich fruitwood finish.
Reg. 700.00 ..... Now 799.50

BEDROOM

King size headboard by Drexel, cane panels, Italian styling, fruitwood finish.
Reg. 419.00 ..... Now 799.50

King size headboard by Henredon, dark oak finish, English styling.
Reg. 560.00 ..... Now 799.50

Night stand by Drexel, traditional styling, rich brown finish.
Reg. 359.00 ..... Now 899.50

Full or queen size headboard by Tomlinson, traditional, dark finish.
Reg. 600.00 ..... Now 899.50

Five drawer chest by Drexel, rustic contemporary, brass pulls, medium brown finish.
Reg. 419.00 ..... Now 999.50

Seven drawer lingerie chest by Drexel, brass pulls, rich brown finish, traditional styling.
Reg. 569.00 ..... Now 1,999.50

Triple dresser and mirror by Drexel, pecan solids and veneers, rich brown finish, brass pulls, traditional styling, velvet pin tray.
Reg. 1,119.00 ..... Now

Four poster bed by Drexel, 18th century styling, mahogany with mahogany finish.
Reg. 1,049.00 ..... Now

18th century styled, chest on chest by Drexel, mahogany, bright brass pulls, velvet pin tray, dark rich finish.
Reg. 959.00 ..... Now 149.50

DINING ROOM

Country French dining chair by Drexel, fruitwood finish, gold velvet cover.
Reg. 289.00 ..... Now 179.50

Brass tea cart on casters, traditional styling, two glass shelves, imported from Italy.
Reg. 350.00 ..... Now 199.50

Credenza by Drexel, Country English styling, dark brown finish, silver liner, brass pulls.
Reg. 919.00 ..... Now 199.50

MANY, MANY OTHERS

OCCASIONAL

Traditional server by Drexel, rich fruitwood finish, casters, brass pulls, silver liner, hot plate surface.
Reg. 799.00 ..... Now 299.50 set

Contemporary styled server by Heritage, caster, mirrored top, cane doors and brass pulls and trim.
Reg. 1,101.00 ..... Now 299.50

Small china cabinet by Heritage, country French styling, rich brown finish, glass door, adjustable and grooved glass shelves, interior lights, two drawers, brass pulls.
Reg. 1,149.00 ..... Now 299.50

Parsons styled dining table by Tomlinson, smoked mirrored glass top, fretwork on legs, rich brown finish, two leaves.
Reg. 1,729.00 ..... Now 489.50

Elegant dining table by Tomlinson, solid brass legs, olive ask burled top with glass insert panel, two matching leaves.
Reg. 1,729.00 ..... Now 499.50

DINING ROOM

Hexagonal glass top dining table by Drexel, ⅜" thick glass top with ogee edge, fretwork trim on dark brown base.
Now 1,229.00 ..... Now 499.50

Large dining table by Tomlinson, Italian styling, dark rich finish, lagoda burl veneers, two 22" leaves.
Reg. 1,800.00 ..... Now 899.50

Heritage dining table, ¾" thick glass top with beveled edge, contemporary styling, fruitwood finish on base with cane, seats six.
Reg. 1,519.00 ..... Now 899.50

Set of 6 dining chairs by Tomlinson, two arms, four sides, traditional styling, lattice back, dark brown finish, yellow fabric.
Reg. 2,396.00 set ..... Now 899.50

China cabinet by Heritage, contemporary styling, interior lights, brass pulls, bronze glass doors, grooved and adjustable glass shelves, rich dark finish.
Reg. 2,950.00 ..... Now 1,499.50

Henredon china, folio 5 collection, Bombe front, French doors, interior lights, traditional styling, adjustable glass shelves, silver liner.
Reg. 3,550.00 ..... Now 2,749.50

OFFICE FURNITURE

Executive swivel desk chair, traditional styling, brown vinyl cover with fabric seat, wood base, tilt and swivel.
Reg. 296.00 ..... Now 799.50 239.50

Secretarial chair by La-Z-Boy, very comfortable, tilts and swivels on casters, chrome base.
Reg. 350.00 ..... Now 799.50 279.50

Executive swivel chair, tilts, casters, brown vinyl cover with nylon seat for coolness.
Reg. 429.00 ..... Now 299.50

Credenza with doors, two file drawers, four box drawers, storage bhind doors, 74" wide brass pulls, traditional styling
Reg. 789.00 ..... Now 79.50 559.50

Conference desk, 72" over hang top, dark brown finish, brass pulls, traditional styling, two writing slides, two file drawers, four box drawers, one center drawer.
Reg. 836.00 ..... Now 199.50 649.50

Secretarial desk with left hand return, traditional styling, dark brown finish, brass pulls, two file drawers, three box drawers.
Reg. 1,065.00 ..... Now 499.50 849.50

MANY, MANY OTHERS

MANY, MANY OTHERS

SLEEP SET

Twin size mattress and box spring by Englander, Tension Ease Posture Aid, peach and white damask cover. Your choice of foam or innerspring.

Reg. 299.90 set Now 199.50 set

Knorr FURNITURE
NO. 15 PLAZA CENTER

LIGHT BRIDGE

Light bridge by Drexel 3" high, 17" deep, 30" wide, light brown finish on oak, traditional styling, one high intensity spot light, metal connecting brackets, light switch on card. Perfect for wall shelf.

While 30 last
Reg. 159.00 ..... Now 9.95

WEATHER SUMMARY

Midland statistics

WEATHER FORECAST

Partly cloudy and colder Sunday turning fair Sunday night and Monday. High today in the low 40s. Low tonight in the low 20s. High Monday in the mid-40s. Winds will be northwesterly, 20-30 mph and gusty today becoming northerly 15-20 mph and gusty tonight.

NATIONAL WEATHER SERVICE READINGS:

Yesterday's High	61 degrees
Overnight Low	39 degrees
Sunset today	6:23p.m.
Sunrise tomorrow	7:12a.m.
Precipitation:	
Last 24 hours	0 inches
This month to date	0 inches
1980 to date	.56 inches

LOCAL TEMPERATURES:

6 a.m.	49	6 p.m.	1
7 a.m.	49	7 p.m.	12
8 a.m.	49	8 p.m.	11
9 a.m.	51	9 p.m.	11
10 a.m.	56	10 p.m.	10
11 a.m.	57	11 p.m.	39
noon	59	Midnight	39
1 p.m.	61	1 a.m.	39
2 p.m.	60	2 a.m.	10
3 p.m.	60	3 a.m.	12
4 p.m.	59	4 a.m.	11
5 p.m.	56	5 a.m.	15
		6 a.m.	1

SOUTHWEST TEMPERATURES:

	H	L
Abilene	58	31
Denver	30	26
Amarillo	51	21
El Paso	52	28
Ft. Worth	15	37
Houston	60	16
Lubbock	56	29
Marfa	62	26
Okla. City	38	29
Wichita Falls	15	30

Texas temperatures

	High	Low	Pcp
Abilene	58	35	.00
Alice	76	53	.00
Alpine	67	40	.00
Amarillo	51	21	.00
Austin	56	13	.00
Beaumont	68	13	.00
Brownsville	76	62	.00
Childress	56	24	.00
College Station	58	14	.00
Corpus Christi	73	55	.01
Dalhart	50	21	.00
Dallas	11	35	.09
El Paso	52	28	.00
Fort Worth	15	37	.0
Galveston	59	17	.01
Houston	58	18	.00
Junction	63	13	.00
Lubbock	56	31	.00
Lufkin	51	39	.00
Marfa	62	25	.00
McAllen	77	60	.00
Midland	61	39	.00
Mineral Wells	15	31	.02
Palacios	67	52	.00
Presidio	77	31	.00
San Angelo	61	36	.0
San Antonio	61	11	.00
Shreveport,La.	19	36	.00
Stephenville	19	29	.00
Texarkana	13	35	.00
Tyler	11	35	.03
Victoria	65	55	.00
Waco	51	31	.00
Wichita Falls	15	31	.08
Wink	56	62	.00

Weather elsewhere

Saturday

	Hi	Lo	Pre	Otlk
Albany	30	01		cdy
Albuque	13	21		clr
Amarillo	51	21		cdy
Anchorage	35	31	.02	cdy
Asheville	38	08		rn
Atlanta	15	26		rn
AtlanteCty	39	18		cdy
Baltimore	38	11		cdy
Birmingham	51	33		rn
Bismarck	21	16	.02	clr
Boise	39	25	.02	clr
Boston	36	13		cdy
Brownsville	76	62		cdy
Buffalo	21	08		rn
CharlstnSC	15	28		cdy
CharlstnWV	12	08		rn
Cheyenne	27	17	.10	sn
Chicago	34	11		sn
Cincinnati	10	13		rn
Cleveland	28	02		rn
Columbus	36	11		rn
Dal-FtWth	15	37	.05	cdy
Denver	30	21	.16	cdy
DesMoines	34	20	.08	sn
Detroit	26	02		sn
Duluth	25	18		sn
Fairbanks	31	23	.01	cdy
Hartford	55	03		cdy
Helena	30	22	.03	cdy
Honolulu	82	65		clr
Houston	60	16		rn
Indnaplis	10	13		rn
Jacksnvile	56	11		cdy
Juneau	36	22		rn
KansCity	31	21	.10	sn
LasVegas	51	36		clr
LittleRock	38	27		rn
LosAngeles	65	17		clr
Louisville	13	17		rn
Memphis	55	30		rn
Miami	71	59		cdy
Milwaukee	29	10		sn
Mpls-St.P	32	20		sn
Nashville	18	17		rn
NewOrleans	61	18		rn
NewYork	38	16		cdy
Norfolk	36	21		cdy
OklaCity	38	32	.18	cdy
Omaha	23	22	.21	sn
Orlando	71	18		cdy
Philadphia	36	15		cdy
Phoenix	61	39		clr
Pittsburgh	30	01		rn
Ptland,Me	35	01		cdy
Ptland,Ore	17	32		cdy
RapidCity	26	20		cdy
Reno	39	28		clr
Richmond	10	16		cdy
SaltLake	35	28	.20	clr
SanDiego	61	11	.03	clr
SanFran	57	11		clr
Seattle	11	37		cdy
StLouis	37	18		sn
StP-Tampa	72	18		cdy
StSteMarie	21	—07		sf
Spokane	38	29		cdy

Rest of weekend to be nice, chilly

The remainder of the weekend should be nice, but temperatures will be chilly and the winds will be gusting, according to the National Weather Service at Midland Regional Airport.

With partly cloudy skies, today's high should reach only to the low 40s. Winds will be strong from the northwest at 20-30 mph and gusty.

Tonight should become nicer as the skies turn fair and the wind becomes northerly at 15-20 mph and gusty. The low tonight, however, should dip to the lower 20s.

Monday will show signs of improvement with fair skies and a high in the mid-40s.

According to the weather service, the normal maximum high for this time of year is 59 degrees, while the normal low is 31.

Saturday's high reached a warm 61, although the winds may have made it seem cooler. The record high for Jan. 31 was set in 1963 at 80 degrees. The low Saturday was 39 degrees — almost hot compared to the record low for the date set in 1951 at 1 degree below zero.

(Staff Photo by Bruce Partain)

(Staff Photo by Brian Hendershot)

Dr. Charles Lutrick, above, senior minister of the First United Methodist Church, inspects one of three water pumps installed in the basement of the church. The pumps were installed shortly after water from Midland's rising water table was discovered in the basement. The water is pumped out into Baird Street and runs down Ohio Avenue, left, and into a storm sewer.

Rise in Midland's ground water table gradual thing

(Continued from Page 1A)

water" flushed over the area bringing material out of the Rocky Mountains. Layer after layer of material began building up. Streams would cut channels into these materials, which later would be covered over.

These layers of material under the surface, called triacic clay, jag up and down in accordance with those channels, Reed related. As to the theory of a river under Midland, Reed laughs.

Essentially, it's an oldtimer's belief. Instead, under all this area lies the Ogallala Aquifer. "It's a sheet of water moving underground which flows until it hits an outlet, such as Midland Draw," Reed said.

"You can drill almost anywhere in Midland County and get water," he said, adding there are a few exceptions. Those exceptions are anomalies, or differentiations from the general rule. This is found when a clay ridge rises above the water table.

LAND IN WEST TEXAS dips to the southeast, he said, and so does the water table. That explains why Midland's water table is higher than around Lubbock, why people in south Midland County are finding water flowing through Midland Draw and why all cities in West Texas build sewage treatment plants on the southeast end of the town.

That also is why most cities around here grow to the north and northwest, said Reed. Water in the sewer lines flows down to the southeast, following the natural contours of the land.

Contributing to the rising water table are the abandoned water wells which were used several years ago to serve city residents. Reed said Cole Park Well Field south of the city, Wadley Well Field north of it and McMillen to the west were pumping out ground water until the level dropped too low. Since Midland no longer is "mining" that water, he said, the water levels have been rising.

The city currently pumps out of Paul Davis Well Field located about 25 miles northeast of the city.

All of the well fields have been located in deep underground channels, said Reed, to give the city a wide area from which to draw water.

Along with abandonment of wells close to the city, residents within city limits in recent years have quit using their private wells, according to Reed.

"A number of wells have been abandoned in town because of their poor quality of water. For every one shut down, that's less pull out of the water table."

AS MIDLAND HAS grown and sprawled northward with its paved streets, concrete sidewalks, front and back yards, this urbanization has contributed to more runoff in Midland Draw.

All this paving throws off Mother Nature's plan for an ecological balance.

Reed explained that the natural balance involves a process called "evapotranspiration." It's a combination of evaporation of water into the atmosphere from the ground, and transpiration by plants which use water for growing.

Put pavement on the ground, said Reed, and instead of water soaking into the ground, it runs off into a drainage system and eventually into Midland Draw.

"We don't have water evaporating," he said. "We're concentrating it into the draws."

Also adding to a buildup of the water table is the diminishing amount of land that is being irrigated as farm land, in the hydrologist's opinion. While the city grows and gobbles up more farmland for housing and retail developments, less water is being taken out of the underground supply. Instead, it's contributing to the runoff.

PUT ALL THESE factors together and this is the scenario: Water from the city is rushing down the drainage channels into Scharbauer Draw and Midland Draw at the same time that the underground water level is rising. And since water seeks an opening, it finds a spring in Midland Draw, bubbles to the surface and continues flowing until it winds up in the Colorado River, said Reed.

The spring in Midland Draw works as a pump, pulling water out of the ground. The water will continue to flow in the draw until the level drops below that spring, he explained.

Where the water table will finally stop on its rise to the surface, Reed doesn't know. But he's guessing it's about ready to stabilize. He also believes that the draw may start flowing farther up in the channel than where it now comes out near a county road.

"I suspect that we're getting close to seeing water start flowing in Scharbauer Draw. Up around I Street and Scharbauer I suspect the water table is about a foot below the bottom of the draw."

And a city official is starting to think that the pool of water in the Northwest Drainage Channel at Garfield Street may not all be coming from nearby water sprinklers. "It could be ground water," mused the official.

"I can't physically prove all this," said Reed of his theories. "And I don't know that the water table hasn't stopped rising now."

Whatever the reasons, the situation was aggravated by the heavy rains last September. It was about that time, said Reed, that he started getting calls from people with flooded basements across the city.

"WE'RE SEEING IT on a wide enough area to suspect it's a regional problem," he said. The complaints have come from all over Midland — downtown office buildings, basements in the Racquet Club development in north Midland, Wadley-Barron Park and houses in the south part.

The water level at the old Los Patios Restaurant near Wadley Avenue was 30 feet in 1968. Recently, it was measured at 11 feet, Reed said as an example.

The marsh in Wadley-Barron Park will be converted into a lake, the City Council decided, instead of trying to fight the rising water table. Standing water in the bottom was tested by Ed Reed and found to be ground water, verifying his theory of many months that the water table was seeping upward.

Dr. Charles Lutrick, senior minister of the First United Methodist Church, recalls the exact day when the water problem hit his church — Sept. 15.

"Water had been seeping in around the edges of the floor and in the walls," he said, pointing out water bubbles and peeling paint on the walls.

"We thought it was just a water or sewer main that was broken," but testing showed the problem to be ground water.

The basement, he said, is about 16 feet deep and was built on a caliche base. Reed said a water well in back of the church shows the water level to be 14 feet.

TILE FLOORING was taken up and the concrete base broken up to give water experts a look at the ground under the basement. True to Reed's theory, water filled the holes.

The church is having three sump pumps installed and will have to put in a storm sewer line to continuously pump out the water, said Lutrick. Until then, the water is being pumped out into Baird Street where it runs down Ohio and into a storm sewer.

By the time this work is completed, and the basement put back to normal, it will have cost the church $20-25,000, said Lutrick.

"And we'll always have a possibility of it flooding," he added, pointing to a damp crack in the concrete flooring.

In fact, the basement flooded New Year's Day even while temporary pumps were running. Lutrick said when he returned to work Jan. 2, there was 6½ inches of water covering the basement.

If the pumps are turned off, he figures the basement floor would be covered in water within 12 to 16 hours.

Some residents aren't lucky enough to find a solution. Reed mentioned that some people are stuck with the water in their basements because even with installing a pump, there is no place to send it. Their neighbors don't want the flooding in their streets, nor does the city.

The city, in fact, is having to do its own pumping out of its basement.

City workers began noticing water coming in around a wall in the outside airway about 1½ years ago, said City Manager James Brown.

"WE THOUGHT IT WAS from watering the shrubs above," he said. But the water was still there even when no one was watering the bushes.

Building Maintenance Superintendent Joe Pollard figured the water might be coming from a leak in a water or sewer main. When the water meter showed no unusually large usage, Pollard had the water tested.

"It was four times harder than the city drinking water and had no chlorine," said Pollard.

He finally believed it was ground water when the September rains came and the basement flooded. A sump pump was installed in the basement and had to start pouring out 19 gallons a minute.

"I couldn't believe it was ground water," he said. "In West Texas you don't have water coming up like this. No one believed it."

As the pieces of the puzzle locked together, the people with flooded basements have finally seen the complete picture.

Riders terrorized

PHILADELPHIA (AP) — Packs of teen-agers boarded a subway early Saturday, robbing and terrorizing the eight passengers on the train, police said. No serious injuries were reported.

A throng estimated by police to number between 40 and 70 boarded one of three northbound Broad Street subway cars at the Race and Vine station at about 2 a.m.

Gold, silver buying draws fire

(Continued from Page 1A)

suspicious if some young person came in with sterling."

MORRIS AND other gold buyers estimate that the bulk of the items they purchase comes from the people who legitimately own them. But they also see the potential for inadvertantly — and otherwise — acquiring stolen property.

"I realize the police have a problem," said Morris. "I wouldn't object to reasonable changes being made in the law. But I've seen cities where we were required to hold goods 10 or 15 days, and that hurts us because the market is so volatile."

As an example, Morris said the gold market opened Thursday at $490 an ounce and closed at $515. Friday morning, it opened at $500.

"I've sometimes called the market hourly to find out what's happening," Morris added.

It's not clear why buyers of precious metals were excluded from the junk ordinance, with the best guess being that placing restrictions on them would also pose a paperwork burden and economic handicap on local, long-established jewelers.

If indeed that was the reason for exempting gold buyers from the law, the rationale is somewhat flawed because most jewelers don't buy goods from people who walk in off the street.

"We're strictly retail," said a spokesman for Cristiani's Jewelers on West Wall Street. "Changing the law wouldn't affect us."

In fact, one jeweler agrees that the law should be changed.

"I think restrictions are needed because (the present situation) encourages people to steal," said Vernon Shock, owner of Houck's Jewelry, also on West Wall Street. "People can take stolen gold or silver and get it into legitimate channels right away."

Amending the ordinance wouldn't be all that difficult, according to legal authorities.

"All the police would have to do is to approach the City Council and request a change," said Assistant City Attorney Martin. "You'd have to be careful to avoid constitutional issues, though, such as denial of equal protection by singling out one class over another.

"You'd also have to avoid restricting interstate or intrastate trade. The whole secret of good laws and ready enforcement is simply written laws. But the simpler they are, the more loopholes can be found."

Editor's Report

(Continued from Page 1A)

inauguration of President Reagan and the release of our former hostages from Iran. The enormous emotion of both events washed across the Atlantic where there are ancient ties and customs that bind the United States and Britain closely together.

But the decision adopted by the moderates, rather loosely described as the "right of Labor" is of far-reaching dimensions in a nation that prides itself as the cradle of parliamentary democracy. Dissident Labor Party leaders, led by four former Cabinet ministers, were fed up with steamroller tactics taken by left ists. After lots of soul-searching, the moderates formed what they hail as a "Council for Social Democracy."

The move is certain to handicap any all-out Labor efforts to topple Prime Minister Mrs. Margaret Thatcher who was elected to office 18 months ago with a sound Conservative majority. Mrs. Thatcher, an attrtactive lady and an astute politician, is coming to Washington in three weeks to be the guest of President Reagan. She has already tried some economic policies, favored in his campaign by Mr. Reagan, but which have failed to stimulate the inflation-ridden British structure that admittedly has few of the resources we enjoy.

The popular shorthand in the United States holds that the anti-left Labor moderates kind of parallel the Democrats here. Whether in government or opposition, that's illusory. The anti-left Labor group is determinedly left-of-center. They intend to stay that way to convince people among the 56 million in the United Kingdom that theirs is a compassionate party bent on the social democracy that has brought West Germany stability and prosperity.

The moderate group can rally at least half of the 267 Labor MPs to their side. The Conservatives have 337 in the House of Commons, so simple arithmetic shows what will happen to, the leftists who defiantly insist on calling themselves "The Official Labor Party."

It doesn't require too much additional calculation to turn up what proponents for a "Council for Social Democracy" can muster in any key vote. They can probably add the doughty band of 11 Liberal MPs and a couple from tiny splinter parties. Mrs. Thatcher doesn't have to face a general election until May, 1984, unless defeated in a vote of confidence. Such a possibility isn't in the cards for Mrs. Thatcher but she can -- and probably will -- call a snap election of her own choosing as soon as the two factions of Labor begin internecine warfare in Parliament and the constituencies.

Fittingly enough, it was the Prime Minister of the nation from which America inherited its great democratic traditions who was the first to applaud President Reagan's strong stand against the Soviet Union. Mrs. Thatcher heartily approved.

Such harmony bodes well for continued cooperation between the two cities of Washington and London.

The Midland Reporter-Telegram
(USPS 461-900)
Published by Midland Newspapers, Inc. evenings (except Saturday and Sunday) and Saturday and Sunday morning, 201 E. Illinois Street, P.O. Box 1650, Midland, Texas 79702.
Second Class Postage Paid at Midland, Texas

HOME DELIVERY

Paid-In-Advance

	1-Yr.	6-Mos.	1-Mo.
Evenings and Sunday	$48.00	$24.00	$4.00
Evenings Only	$39.00	$19.50	$3.25
Sunday Only	$21.20	$15.00	$2.60

MAIL RATES IN TEXAS

	1-Yr.	6-Mos.	1-Mo.
Evenings and Sunday	$72.00	$36.00	$6.00
Evening Only	$54.00	$27.00	$4.50
Sunday Only	$30.50	$25.25	$4.25

MAIL RATES OUTSIDE TEXAS

	1-Yr.	6—Mos.	1 Mo.
Evenings and Sunday	$75.00	$37.50	$6.25
Evening Only	$69.00	$34.50	$5.75
Sunday Only	$54.00	$27.00	$4.50

Foreign and other rates furnished upon request. All subscriptions payable in advance. All subscription rates revised October 1, 1978.

Albertsons

OUR LOW PRICES BRING YOU IN, OUR PEOPLE BRING YOU BACK!

Albertsons® DRUGS & FOOD

©Copyright 1979 by Albertson's, Inc. All Rights Reserved

PRICES GOOD: SUN., MON., TUES., FEB. 1, 2, 3, 1981. LIMIT RIGHTS RESERVED.

PICNICS

SMOKED 6 TO 8 LB. AVG. 68¢ LB.

SLICED LB. 88¢ SAVE 40¢

"FISH OF THE WEEK"
TURBOT . . . . . LB. 1.48

CHEESE	LONGHORN•ALBERTSONS COLBY OR MILD	10 OZ. PKG.	1.58
FRANKS	MEAT, BEEF, JUMBO OSCAR MAYER	1 LB. PKG.	1.78
BOLOGNA	SLICED•MEAT, BEEF OSCAR MAYER	12 OZ. PKG.	1.58
BEEF	VARIETY PACK•OSCAR MAYER ROUND, SQUARE,	12 OZ. PKG.	1.98
SLICED BACON	OSCAR MAYER	LB.	2.18
SLICED HAM	GENERIC	8 OZ. PKG.	1.58
FISH STIX	FISHER BOY 1 LB.	EA.	98¢

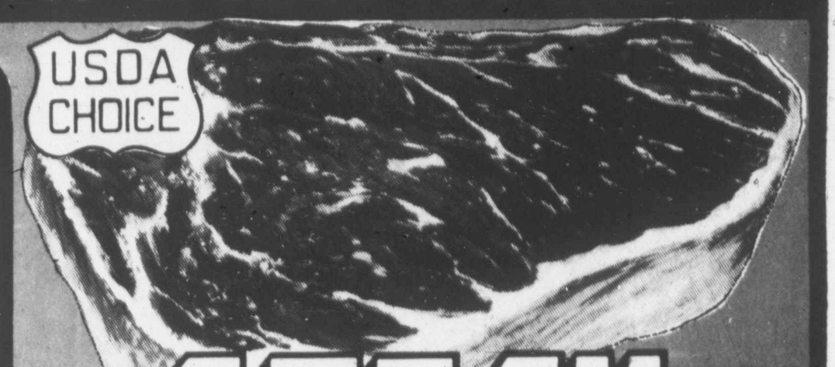

STEAK

RIB EYE BONELESS USDA CHOICE BEEF LB. 4.68 SAVE 60¢

OIL of OLAY BEAUTY LOTION

6 OUNCE BOTTLE 4.49 SAVE 50¢

❋ FROZEN FOODS ❋

CUT BROCCOLI	JANET LEE	20 OZ. PKG.	99¢
DINNERS	NIGHT HAWK • TASTE OF TEXAS BEEF PATTY WITH GRAVY	11 OZ. PKG.	1.08
WAFFLES	AUNT JEMIMA	10 OZ. PKG.	79¢
COOKIES	MRS. GOODCOOKIE, ASST. VARIETIES	16 OZ. PKG.	1.09

DELICATESSEN

Hansel n Gretel brand, Inc.

HANSEL & GRETEL PEPPER, OLIVE, OR PICKLE & PIMENTO LOAVES LB. 2.99 SAVE 1.10

REUBEN ROAST BEEF . . . . . LB. 2.59
YELLOW OR WHITE PROCESSED CHEESE . . . . . METCO LB. 2.49
ALEX'S REGULAR OR MUSTARD POTATO SALAD . . . . . LB. 69¢

ORANGE JUICE FOREMOST

1 QUART CTN. 59¢ SAVE 20¢

TUNA CHICKEN OF THE SEA

6½ OZ. TIN 99¢ SAVE 20¢

TRASH BAGS HEFTY "BONUS PACK"

12 COUNT BOX 1.47 SAVE 50¢

CAMPBELLS CREAM OF CHICKEN

3 101/4 OZ. CAN 1.00 SAVE 14¢

BABY CARE

24-OUNCE POWDER, OR 16-OUNCE SHAMPOO AND LOTION 1.29 SAVE 70¢

COMPLETE PHARMACY!

15% DISCOUNT TO SENIOR CITIZENS! LET US FILL YOUR NEXT PRESCRIPTION!

GREEN GIANT CORN	WHOLE KERNEL CREAM STYLE	3 17 OZ. TINS	$1
SALAD OIL	MAZOLA	32 OZ. BTL.	1.69
MARGARINE	FLEISCHMANS	1 LB. QTRS.	78¢
ALUMINUM FOIL	ALBERTSONS	25' ROLL	39¢
WINDOW CLEANER	WINDEX SPRAY	24 OZ. BTL.	1.49
BATHROOM CLEANER	DOW	17 OZ. TIN	1.29

HAIR SHAMPOO SUAVE

HELENE CURTIS 28 OZ. BOTTLE 1.29 SAVE 70¢

PRODUCE

RED DELICIOUS APPLES LARGE SIZE WASHINGTON STATE, EXTRA FANCY 48¢ LB. SAVE 11¢

POTATOES	U.S. NO 1 BAKING RUSSETS•UNIFORM SIZE	LB.	49¢
BROCCOLI	SERVE WITH YOUR FAVORITE SAUCE	LB.	69¢
CELERY	CRISP SNAPPY STALKS, LARGE SIZE	EA.	59¢
ASPARAGUS	YOUNG TENDER SPEARS	LB.	1.59
TANGERINES	EXCELLENT SNACK TREAT, EASY PEEL	LB.	49¢

INSTORE BAKERY!

APPLE CIDER CAKES "CAKE OF THE MONTH" LARGE 2-LAYER, 8" MADE WITH APPLE CIDER 4.79 EA. SAVE 70¢

BUTTER FLAKE ROLLS			79¢ DOZ.
MERINGUE PIE	BANANA•LARGE 8" SIZE	EA.	2.59
COOKIES	OATMEAL	24 FOR ONLY	1.59

AVAILABILITY

Each of these advertised items is required to be readily available for sale at or below the advertised price in each Albertson's store, except as specifically noted in this ad.

RAIN CHECK

We strive to have on hand sufficient stock of advertised merchandise. If for any reason we are out of stock, a RAIN CHECK will be issued enabling you to buy the item at the advertised price as soon as it becomes available.

VALENTINE HEARTS

CHOCOLATE•NYLON PLEATED 9.99 EA. SAVE $3.30 YOUR CHOICE 2 POUND BOXES WHITMAN #0587 & #0581

SPRAY PAINT KRYLON

WITH RUST MAGIC. 16 OZ. TIN 1.69 EA. SAVE 80¢

CANDY BARS 10-PACK BAG

CHOOSE FROM SNICKERS, MILKY WAY, 3-MUSKETEERS, & MARS 1.59 SAVE 58¢

We Honor master charge THE INTERBANK CARD

VISA

OPEN 24 HRS.

1002 ANDREWS HIGHWAY

FOLGERS COFFEE All Grinds

Two Lb. Tin . . . . . 4.17 | Three Lb. Tin 6.25

1 LB. TIN 2.09

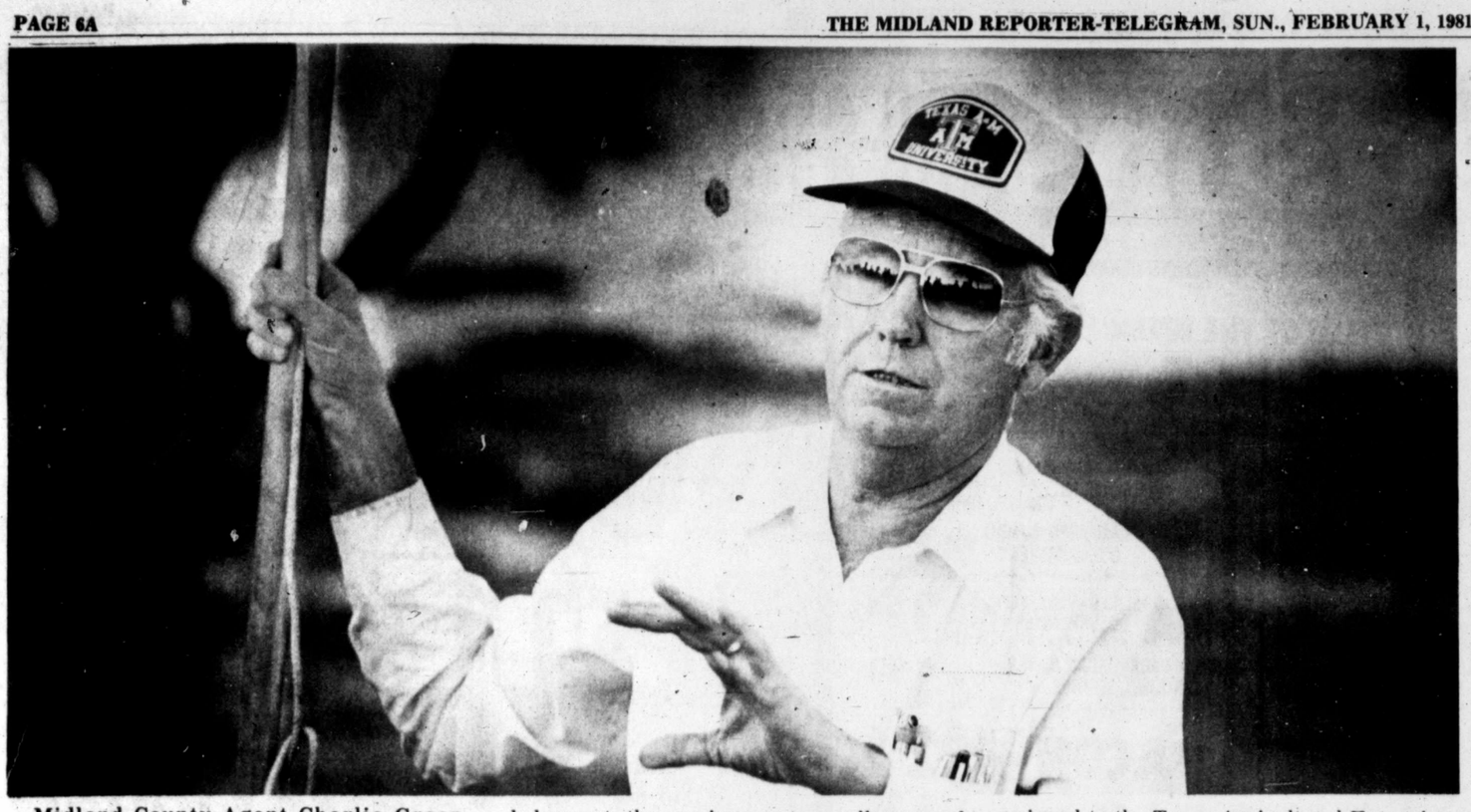

Midland County Agent Charlie Green, above, hangs onto a pruning pole while he explains the techniques and whys of pruning shade trees. Horiculturist Austin Stockton, below, puts the pruning saw to a well-groomed honey locust in demonstrating the proper pruning of a dormant shade tree. Stockton is assigned to the Texas Agricultural Extension Service headquarters in Fort Stockton. (Staff Photos by Brian Hendershot)

Properly-groomed trees are encouraged to grow

By ED TODD
Staff Writer

There's a difference between pruning a tree and sawing off limbs.

One is grooming for health and good looks.

The other is, or could be, butchering; the tree suffers.

And recently more than 125 Midlanders viewed examples of both when they were offered lessons on pruning and grooming shade trees by Texas Agricultural Extension Service horticulturist Austin Stockton of Fort Stockton, Midland County agents Charlie Green and Willie Stumberg and by Midland professional tree pruner-groomers Mike McAlister and Guy Richards.

Site of the pruning demonstrations was Wadley-Barron Park, which is adorned with elm, honey locust, live oak, pecan and a smattering of "wil-droot" soapberry trees.

"It's kind of like bringing up a child," Green said of proper pruning under the "shade" of a honey locust, now dormant and leafless in the wintery pruning season. "If you train him right, he'll grow up to be a good adult."

Stockton noted various reasons for pruning: cutting away dead wood, ridding the trees of wounds and disease, grooming the trees for aesthetic reasons, encouraging the trees to grow faster and in a desired form, shading an area and keeping branches from high-line powerlines, buildings and structures.

As a group of pruning "students" were intensely listening to Green and Stockton, pruners Richards and McAlister were within ear-shot and were striking up their own conversation on tree grooming.

Earlier, they had pruned the honey locust expressly for the pruning demonstrations. Across the park's pond were several elm trees which, due to radical "de-horning" and arbitary "butchering," had under gone shock, extreme stress and had died or were mortally wounded. McAlister said he and his partner had nothing to do with those lethal "wounds" to the tall elms.

"What most of the elm trees out here (in Midland) have died of is neglect and de-horning," McAlister said.

The severing of a major limb or several minor branches could be as fatal to a tree as a severe burn or a severed leg would be to a human being, he suggested.

"It (energy and moisture) just aspirates out of the tree," McAlister said. "The tree reacts to this (trauma) just as a human being would to a burn."

McAlister said that "de-horning" is no way to cut a tree.

"Butchering is what it is. It's never acceptable unless a tree has die-back, stress, disease" or major damage such as splitting caused by lightning, storms or an overweight and burdensome canopy and unless a trees is relocated.

He likened tree de-horning to radical surgery on a person; it's done solely to save the individual's life.

Green and Stockton informally lectured on pruning with a reason, about adequate watering and soil treatment with fertilizer and nutrients.

"You need to get that soil tested if you've been doctoring," Green advised. "I've seen it (soil's mineral make-up) get out of balance so bad."

And he suggested that too much water could be as fatal as too little.

Unless a tree, such as some willows, are genetically adapted to growth in a heavy concentration of water, the tree will suffocate for lack of oxygen for its roots.

Likewise, saline water, which could lead to a heavy concentration of salts in the soil, could kill a trees.

"You've got a plant setting in wet (salty) soil and suffering from drought," the county agent said. In such a case, a water-logged root system cannot effectively interact with oxygen in aborbing water and vital minerals and nutrients and no food (sap) for the tree and its leaves is produced. The tree may become malnourished and even starve to death from lack of food and drink.

As the two-hour session was winding down, the sun was setting, and as the last of the tree buffs had left, George Logan turned to Green, Stockton and the others to commend them for their conducting the outdoor pruning seminar.

They were standing above the "shore line" of the park's playa pond, which the city of Midland plans to excavate and to turn into a living lake.

"You guys did a good job," said Logan, Midland's superintendent of parks. "You're to be recommended and commended in every way."

Don't disregard that survey

It could benefit many Midlanders

By LANA CUNNINGHAM
Staff Writer

The Parks and Recreation Department wants a piece of your mind.

The one restriction is that it must deal with what residents would like to see provided in the future in the form of additional parks and recreational facilities.

In an attempt to pick Midlanders' brains, the city department is including a survey in the water bills. They are asking Midlanders to fill out the form and mail it back with their bill. Those who live in apartments and don't get water bills should be getting a survey through their manager. These may be dropped back at the manager's office when completed or mailed to the parks and recreation department, 300 Baldwin St., 79701.

Wayne Kohout, director of parks and recreation, explained the city is trying to update its master park plan.

"The current one was put together in 1973-74," he said. "These master plans are used for grant applications for state and federal funds. The applications for these funds require the city to have a master plan."

Each plan tries to look 10 years into the future and suggest projects to fit with an estimated growth rate. But the current plan is out of date because of Midland's rapid jump in population since 1975, according to Kohout.

"In 1973, we didn't project the boom that we're now having," said Kohout.

Every community has its own ideas as to what it would like to see provided for recreation. "These surveys show a barometer of feelings," he said.

This survey, of which 25,000 have been printed, asks about a covered year-round swimming pool, lighting more existing tennis courts, an outdoor lighted archery range and more lighted volleyball courts.

Archery, said Kohout, is a regional sport with most of its followers living in the northeast. But Midland is now home for people from all parts of the country and there may be enough interest to warrant an archery field.

Another question deals with signed bicycle routes connecting schools, parks and shopping centers. Kohout said more people are riding bikes and the plan would involve setting up signs directing riders to the best routes.

The survey is questioning attitudes toward a new city gymnasium and recreation center, public indoor handball-racquetball courts, a petting zoo, native plant greenhouse exhibit, paved surfacing around parks for jogging or walking, park development, more holes at Hogan Park Golf Course, increased utilization of school facilities and a full-time police patrol for Hogan Park and other city parks.

Another item questions residents about a 20-acre recreational lake for beach swimming, fishing, sailboating, canoeing and other water activities.

Kohout said his department is paralleling the questionnaire with goals selected for Objectives for the 80s.

"All of these require money that we normally wouldn't be able to get. The survey also will show the city fathers what the public wants," said the director.

"This will help us to establish objectives to go with our goals," he remarked, explaining that goals are more of an idea while objectives are something that can be accomplished.

Kohout is hoping to get a 25 percent response from the surveys, which would mean more than 5,000 replies. Most of the responses should be back in the city department by mid-March. And a retired man who has volunteered to process the surveys should have the results ready by the end of March.

Residents who don't receive a survey may pick up one in the city department, 300 Baldwin St.

A
FAN-TASTIC IDEA
...Start Saving Now!

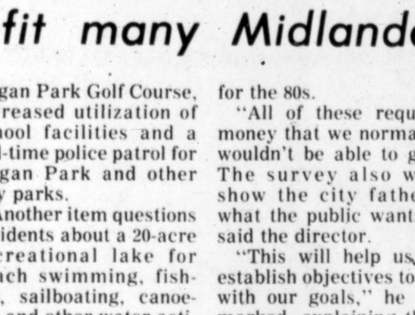

$40 OFF
ALL Nutone
CEILING FANS
IN STOCK

*52" SIZE
*ALL WOOD BLADES
*5 YEAR WARRANTY
*VARIABLE SPEED

COME BY OUR STORE FOR OUR WEEKLY UNADVERTISED SPECIAL

OFFER EXPIRES SATURDAY FEB. 7

Fans 'N Things
"The First & Only TRUE Fan Shop In West Texas"
2203 N. BIG SPRING MIDLAND
685-3663
Also Visit Our Location In Odessa
HOURS: MON.-FRI. 10-6 SAT. 10-5

Kittiwake

BARCALOUNGER RECLINER OF THE MONTH SALE
IMMEDIATE DELIVERY
THIS SALE ONLY
$459.00
REG. $577.00

Fashionable Traditional Style Wall Lounger.®

Stunning style that keeps its back to the wall—even when fully reclined. It's the perfect multi-function combination—a lovely occasional chair that takes its place smartly in any decor, and a super comfortable recliner that's just what dad ordered. Smartly upholstered with rich finishing touches like deep button tufting, reversible seat cushion, handsome outline welting and weighted and lined kick pleat skirt. See it. Save on it today.

"The Most Respected Names In Furniture"
Kittiwake FURNITURE
90 Days Same As Cash With Approved Credit
Hours: 10-6 PM Mon.-Sat.

A NEW WAY TO SAY
HAPPY VALENTINE'S DAY

Heart-shaped baked items -- all homemade -- for Valentine gifts and parties. Place your order now. And keep us in mind for your other baking needs, throughout the year.

Janie Cappadonna
683-7837

NOW! TO PLACE CLASSIFIED Want Ads
Dial Direct DIAL 682-6222

Midland's booming economy: How long can it last?

EDITOR'S NOTE: It comes as no surprise to Midlanders that this city, in the midst of unprecedented growth and economic boom, is, in some circles, "the talk of the country." Nor should it be surprising that the Associated Press would send veteran reporter Mike Cochran to The Tall City to see first-hand evidence of that growth and talk to Midlanders about what the future holds. The subject is one that is discussed frequently by residents here. What follows is a view of how at least one "outsider" sees Midland and how some Midlanders look at what's ahead.

By MIKE COCHRAN
Associated Press Writer

MIDLAND, Texas (AP) — The scene: A glass elevator whisking four men to the top of the high rise First National Bank. Despite the rain, the view is bleakly spectacular.

"On a clear day, you can see Odessa," said one occupant.

"Who cares?" quipped a second.

"No love lost, huh?" wondered a third, a visitor to this unusual city.

"None," he was told.

THE SCENE: A newspaper office at mid-day. The visitor is talking with two newsmen.

"Yes," said one. "It's going to be the damnedest ghost town you've ever seen. It's got to happen someday. The oil companies are going to pick up their people and go.

"Someone suggested that they'll just fill all those new 18-story skyscrapers with hay."

Not to worry, said the second reporter.

"Those big buildings will be paid for, torn down and replaced before they run out of oil and gas out here. None of us will be around to see it."

SCENE: A NOISY tavern called "The Bar." It is 5:30 p.m., and the high rise office buildings have jettisoned their occupants for the day. The visitor sits chatting with an oil executive, a stockbroker and an "investor."

At least two of the three are multimillionaires.

"The oil production will last longer than the buildings," said the oilman. "The price increases have extended the life of the old-producution...That's where the boom is."

He points out that the oilfields of the Permian Basin here are "longer life" than the shallow wells in many other parts of Texas.

"What's more," said the broker, "we have the added attraction of ultra-deep gas play in the Delaware Basin."

The investor looks amused. Said he: "We're not going to see the day in our lifetime when we don't have the oil and gas business. So it costs $20 million to build a skyscraper.

"A 30-month payout on a good gas well is maybe $50 million. If you got a $50-million well, what's a $20-million office building?

"The people who build 'em could scrap 'em if they have to."

THE SCENE: The 16th-story office of oil and gas attorney Martin Allday. He is looking through a plate glass window at the misty panorama below.

"This is a hell of a town to live in," he said. "We don't have any mountains or trees or oceans, just what we build ourselves.

"I can look out this window and see four multi-story skyscrapers under construction now."

Anticipating, mistakenly, the visitor's question, he added:

"I don't give a damn what the government does. The way you find oil and gas is you dig a hole in the ground. You can't legislate it."

He later rescinded his declaration in part. "I do give a damn what the government does," he said.

WELCOME, THEN, to Midland, Texas, the "Tall City," the good life, 300 miles from Fort Worth, 300 miles from El Paso.

It's the home of 85,000 largely contented Texans, more than a few of them multimillionaires.

Oil and gas multimillionaires.

They erect tall buildings, magnificent homes, luxurious country clubs and spacious cultural, educational, industrial and medical facilities.

Frequently, they buy and sell choice land not by the Midland acre but by the square foot.

They pass bond issues and finance civic endeavors and wonder what goes on after dark at that rowdy, honky tonk, blue collar conclave 20 miles to the west.

"The people who own the oil wells live here," said a Midlander. "The people who work on the oil wells live in Odessa."

Outside the old rivalry between Dallas and Fort Worth, there is nothing in Texas to match the bitterness that often flows between these two cities.

Odessa is considered "Democratic." Midlanders vote overwhelmingly for the Ronald Reagans and George Bushes and lesser conservative mortals.

The new vice president once lived here. His namesake son, an independent oilman, still does.

With the Texas verve that outsiders find so unsettling, the Chamber of Commerce suggests that Midland is the "perfect" blend of the old and new.

"It is the Southwest; rugged and aggressive yet warm and generous. Midland is in a word — unique."

It is, they say, "a small metropolis with all the advantages of living in a large city but without most of the big city disadvantages."

Never pretentious, despite its subterranean riches, Midland is not quite the open, friendly city it once was — a circumstance traceable to a tabloid article of fairly recent vintage.

"It was nothing more than a hatchet job," contended the wife of a prominent real estate executive, a woman, incidentally, of substance and elegance.

Like many of her counterparts, the rich and not so rich, she refuses now to talk to writers without the promise of anonymity.

"The article made us all look like pampered, pretentious, flighty fools," she snapped.

Odessa thought the story a hoot, and possibly even true.

But aside from all that, the visitor wondered, what will happen to this prairie paradise when the oil and gas pools run dry? Diversity is a long range goal, but could it ever sustain this city of oil-rooted skyscrapers?

Could it become a high-rise ghost city?

"Lord, I don't know what's going to happen," sighed an oil company representative. "But whatever happens, it's not going to happen in our lifetime. Maybe not for 50 years or more."

What then?

"Who cares?"

The building boom continues in Midland, but how long will it continue? (Staff photos by Bruce Partain)

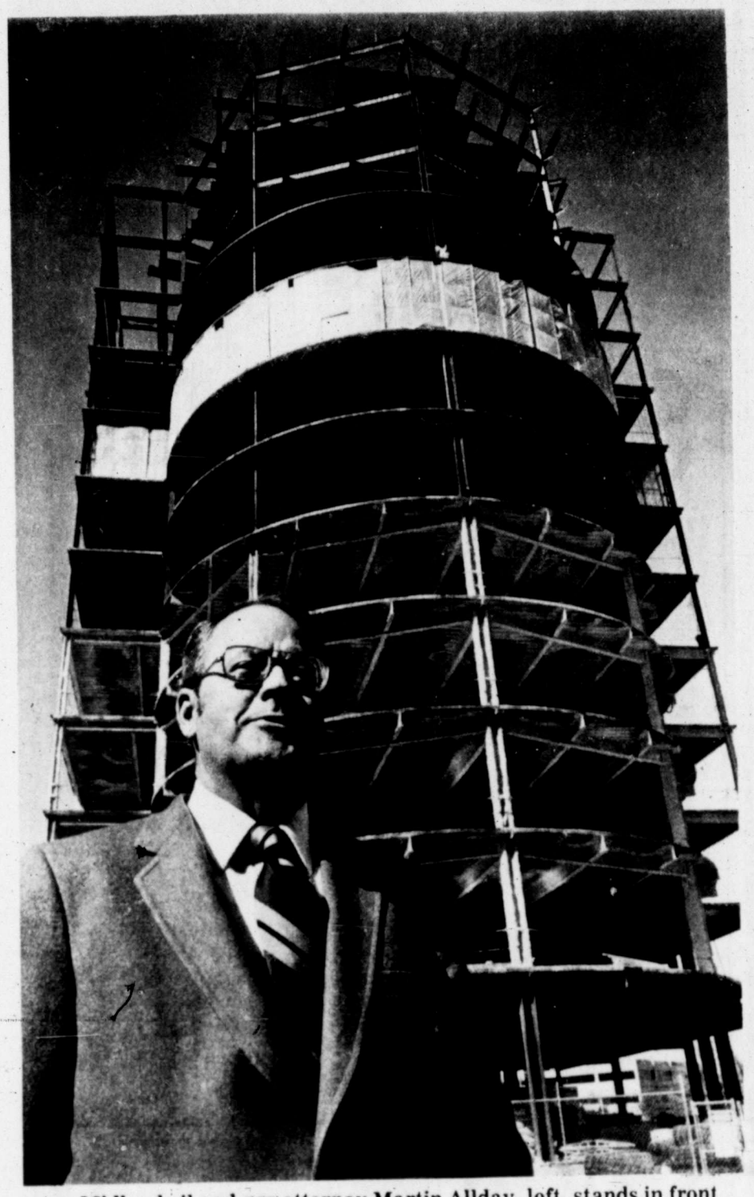

Midland oil and gas attorney Martin Allday, left, stands in front of "The Summit," one of half a dozen new high rise office buildings being built here.

Suspect captured after beating of state trooper

LAWN, Texas (AP) — A man wanted in the beating of a Texas Department of Public Safety trooper and the theft of his car was captured at a barn Saturday after an extensive ground and air search, authorities said.

The suspect was apprehended without resistance about 2:35 p.m. in a barn northwest of this tiny West Texas community, according to a DPS dispatcher in Abilene.

Three Coleman County arrest warrants had been issued for the suspect, who was taken to the Taylor County Jail for questioning, the dispatcher said.

Trooper Jay Moses, 31, of Coleman, was found lying alongside U.S. 283 south of Santa Anna shortly before 10 p.m. Friday night by deputies who had been sent to search for him after he failed to check with a DPS dispatcher.

His patrol car was found about two miles away. The trooper's .357 magnum service revolver also was taken.

Moses was treated at a local hospital for a mild concussion and released.

Deputies from Coleman and Taylor counties joined DPS officers in the search.

The suspect is believed to be the owner of a pickup Moses had stopped shortly before the incident occurred, authorities said.

Soul City experiment failure

WARRENTON, N.C. (AP) — Soul City, a failed 7-year-old experiment in black capitalism backed by government grants and loan guarantees, ended on the auction block. And the federal government was the lone bidder.

The United States, represented by Roy A. Gast, bid $1.5 million Thursday for the "new town" project. If no other bid is made within 10 days, the government will take possession of the 3,300-acre tract near Warrenton this spring, Gast said.

Gast, project manager of the U.S. Department of Housing and Urban Development's New Community Development Corp., said the federal government previously paid off $10 million in defaulted loans that had financed the project. Total principal and interest payments amounted to $11.5 million, Gast said.

The government declared the project a failure in June 1979, saying Soul City was not meeting its goals and would be unable to pay back its government-backed loans.

The $1.5 million purchase price means that the debt owed to the government by The Soul City Co. will be reduced to $10 million.

In effect, the government is buying the town from itself.

If the government takes title of Soul City, it will "forget" the debt as part of an agreement with Floyd McKissick, the major stockholder of the Soul City Co., Gast said.

In seeking a buyer for its Soul City holdings, Gast said the government would try to recoup as much as possible of its losses without going against the interests of Soul City residents and the surrounding community.

"Our interest is not in saving the developer but saving the development," he said.

McKissick, a civil rights activist and former president of the Congress of Racial Equality, conceived the idea of Soul City.

It began in 1974, and it received $31 million from the government before the Department of Housing and Urban Development ended the project.

McKissick had projected the community would have a population of 18,000 by now. But the community has only about 130 residents using some 35 housing units, paved streets, a regional water system, recreational facilities and a health center.

Title to the project has been held in escrow since the project was declared a failure.

HUD cut off funds to Soul City 19 months ago, saying the project had not shown enough progress and would not be able to pay back the money.

However, McKissick maintained that the town was a success. "It has created the basis for industrial growth."

He has blamed federal bureaucracy for many of Soul City's problems, saying he would seek private industry support if he ever tried such a project again.

"I think the government's inability to respond quickly creates problems," McKissick said before the government cut off funds to the town. "We had to do a feasibility study every time we did anything."

CLOCK CLEARANCE!

Now is the time to save 25% on fine quality clocks at Stitch 'n Time. Wall clocks, mantle clocks and grandfather clocks are all on sale at terrific prices. Brands such as Howard Miller, Colonial, Ridgeway, Seth Thomas, Molyneux, Gazo and others.

Here's something important:

Each of these clocks has a 3-YEAR UNCONDITIONAL WARRANTY including parts and labor! Plus you get professional delivery and set-up.

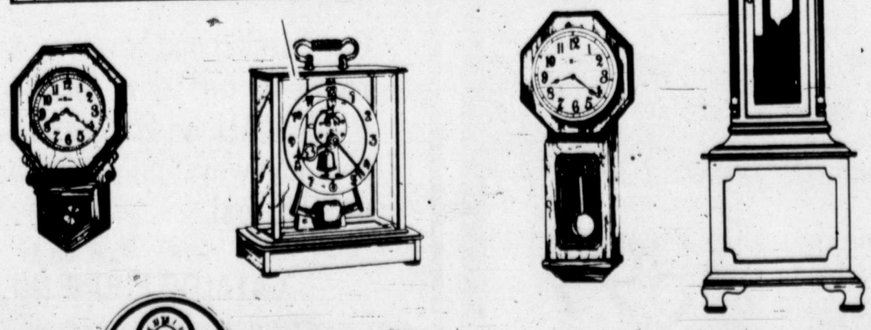

Stitch 'n Time
FINE CLOCKS & CEILING FANS

SAVE 25%

THERE'S NO TIME LIKE NOW TO SAVE!

Special Discounts To Midland Customers

ODESSA: Santa Fe Square (under the uppercrust)

It's a good feeling, knowing you have some money set aside. And it's good to know that your savings are helping Midland grow. Citizens Savings offers a variety of savings plans designed to help meet your financial goals.

Citizens Savings is also helping build a better Midland. We've helped thousands of families become homeowners, and financed local construction. We're looking to the future with our Meadowpark and Northgate housing developments, providing both prestige and moderately priced homes.

You select the savings plan and we'll put your money to work, making Midland a better place to live. After all, we're Midland's only home owned savings & loan. Stop by. There's a Citizens Savings branch near you.

Savings Plans Available

12.00% $500 Minimum 2 1/2-Year Variable Rate Certificate

14.371% $10,000 Minimum 6-Month Money Market Certificate

5.50% Perpetual Money Plan

Accounts insured up to $100,000 by F.S.L.I.C. Other certificates available for terms ranging from 90-days to eight years. Substantial penalty for early withdrawal of a time deposit.

Citizens Savings & LOAN ASSOCIATION

1100 Andrews Highway 697-2231
Texas at Colorado
Oak Ridge Square
Dellwood Shopping Center

EQUAL HOUSING LENDER

FSLIC

Cowboys learn ropes at Sul Ross

By JAMES R. KING
Associated Press Writer

ALPINE, Texas (AP) — If you want to be a Baptist minister, you could learn it at Baylor University. An aspiring physicist might choose the Massachusetts Institute of Technology. If you decide to study law, they say Harvard has a real fine school.

But if you want to grow up to be a cowboy, hoss, the smallest publicly funded university in the state of Texas may be just the place for you.

Most students at Sul Ross State University come from the surrounding ranchland, grew up in boots and blue jeans and consider the aroma of an open cow pasture that wafts through parts of the school's rambling campus "natural."

UNIVERSITY PRESIDENT Bob Richardson says some of that is bound to rub off on the other students, no matter where they come from or what they major in.

"We have a strong geology department, and we're strong in biology and teacher education. But the character of the school has more of a Western flavor than any other school in the state," he declared.

For one thing, Sul Ross has a football team, but the only athletic grants available, funded by local civic leaders, go to rodeo riders.

Also, it is the only university in Texas where students can learn how to make shoes for their horses.

Besides that, students in the school's range animal science program learn how to "break" horses, judge cows, breed hogs and feed goats. There is even an advanced course in making "corrective horseshoes" for those with problem hooves.

"Anybody can go out and just shoe a horse. There is a big difference between that and what we are teaching here," said Dr. Doug Butler, raising his voice over the clanging and pounding of 14 horseshoe-making students in his lab.

"We're aiming at producing a graduate who can shoe the elite of the horse world," and that sometimes means horses needing orthopedic shoes, said Butler, 38, who learned his skills at the side of a blacksmith in his hometown of Lansing, N.Y., and went on to earn a Ph.D. in animal science at Cornell University.

He said if his students stick with it and get good at it they can command salaries of $20,000 to $30,000 by being skilled farriers, "but only about 10 percent of them excel professionally. The rest of them find out what hard work it is and drop out — it's too easy to make a living some other way."

Butler said one advantage to the school's location in the heart of West Texas cattle country was the availability of horses to work on.

"Ranchers bring their work horses in to be shoed for free by students. It's kind of like a barber college, except we don't charge anything," he said.

THE UNIVERSITY'S LOCATION also attracted Penn State graduate Dave Mattison, a geology professor who described Alpine as one of the nation's most geologically diverse areas.

"This is heaven. We can drive 10 miles and see drastic changes in the rocks. Only 30 million years ago this was a volcanic hot spot," said Mattison, chairman of the geology department.

He and the others agreed the small student body was more of an advantage than a problem. With an enrollment of only 1,605, Sul Ross, named for a 19th century Texas governor, is by far the tiniest of Texas' 24 state-funded, four-year universities. It is located in the state's largest county, Brewster — which covers more territory than Connecticut and Rhode Island combined.

The college boasts an average student-teacher ratio of 18 to one, but school officials acknowledged that Alpine's remote location — the nearest city is Odessa, 150 miles away — discourages some young people from coming here.

"Most of our students march to a different drummer. They don't need the bright lights and the roar of the crowd," Richardson said.

He conceded Sul Ross would like to be a little bigger. After all, the student body, about as big as that of a high school in Dallas or Houston, can wander through more than two dozen buildings scattered over 600 acres.

He said the college was prepared to accommodate up to 3,000 students, "But we don't want so many that it would change the character of the university. It's relaxed. We want to keep it that way."

It's so relaxed in fact that attempts to start a journalism school were abandoned last year for lack of interest, and so while larger universities were having heated political contests to decide who would run their student newspapers, at Sul Ross, official spokesman Lee Sleeper said, "We had to go out on the front steps and say, 'Hey, who wants to be editor?'"

Dr. Doug Butler, who teaches horseshoeing at Sul Ross State University, demonstrates a tactic of bending iron he says is guaranteed to make spectators keep their distance. Sul Ross is the only university in Texas where students can learn to become farriers. (AP Laserphoto)

Dead man re-elected

MONTPELIER, Vt. (AP) — The re-election of a dead man to the Vermont House was upheld by legislators Friday, despite a claim by his opponent that the victory was unconstitutional.

With no debate, the House went along with the recommendation of its Municipal Corporations and Elections Committee that the replacement for Rep. Sergio Pasetto of Barre be allowed to retain his seat.

After the voice vote, Gino Sassi, the Barre Democrat named to succeed Pasetto, was swarmed by legislators offering congratulations.

"The Pasetto family finally has peace, something they haven't had for three months," Sassi said.

Pasetto died nine days before the Nov. 4 election and there was no time to take his name off the ballot. His death was widely publicized, but local Democrats urged voters to re-elect him anyway, an effort to keep the seat in Democratic hands.

The election was challenged by Lauren Leavitt, the Republican whom Pasetto defeated by a 2-1 margin.

Her attorney claimed a 'dead man is not a "person" and therefore can't win an election.

Plane dips through arch

ST. LOUIS (AP) — A single-engine plane made an illegal flight between the legs of the Gateway Arch and escaped into the skies of Illinois before it could be identified, the Federal Aviation Administration said.

"It shocked the hell out of me," said Steve Johnston, a salesman who was driving across the Mississippi River on a bridge. "At first I thought the pilot was simply looking at things going on below.

"But I immediately realized from the angle and the height of the plane that the pilot was headed toward the arch."

Situated on the banks of the Mississippi River, the Gateway Arch is a 630-foot national monument to the country's westward expansion.

Johnston, 23, said he tried to photograph the plane, but pictures were too blurred to reproduce.

Security officials said the plane flew eastward through the arch on Friday after passing over downtown St. Louis.

Switch to
Beneficial Income Tax Service.

FIND OUT WHAT YOU'RE MISSING.

The IRS allows more than 500 tax deductions, credits and exclusions. Our trained tax preparers know them all and dig for every one you're entitled to. This year, switch to Beneficial. Especially if you're a homeowner. And stop missing tax deductions!

Call or come in today. No appointment necessary. Most offices open evenings and Saturdays.

Beneficial Income Tax Service

Beneficial Income Tax Service at your nearest Beneficial Finance System office

3304 West Illinois 694-9639

Cash for your
Gold & Silver
10k to 24k
Sterling
James H. Stone, Ltd.
300 W. Wall Suite 102
Midland, Texas 79701
(915) 683-4442

Bill Alexander M.D. Assoc.
Announces The relocation
of his practice to 3708
I. West Davis Conroe, Tx.
Effective Feb. 1, 1981

Lecture Series
Rev. John S. MacPhee
Toward A Universal Religion

Wednesdays at 8:00 p.m.

Primitive Religions ..... Nov. 5th
Hinduism ..... Nov. 19th
Judaism ..... Dec. 3rd
Taoism ..... Jan. 7th
Zorastrianism ..... Jan. 21st
Buddhism ..... Feb. 4th
Christianity ..... Feb. 18th
Islam ..... Mar. 11th
Universal Religion ..... Mar. 25th

UNITARIAN UNIVERSALIST
3400 N. "A" CHURCH MIDLAND, TX
No Charge or Collections
Attended Nursery Available

Sleep Hollow Waterbeds

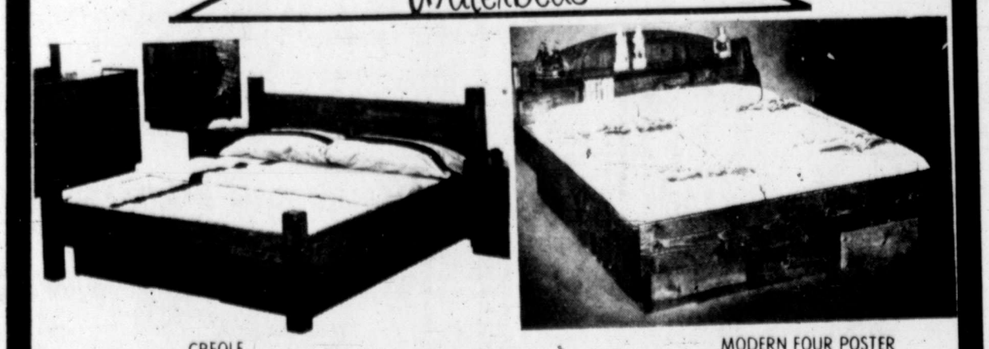

CREOLE
$499
Including Bonus Linen Package And Free Installation

Included with Bed
•frame • liner
•pedestal • heater
•mattress • fill kit

BONUS
1 set sheets
2 king pillows
1 mattress pad

MODERN FOUR POSTER
$399
Including Bonus Linen Package And Free Installation

694-6938 2A Imperial Shopping Center 694-6938

4 EASY STEPS TO SMART SHOPPING

pick-up

The $2 book that will turn your home into a department store! And, give you a $2 certificate, redeemable on any order you place. The JCPenney Spring and Summer Catalog.

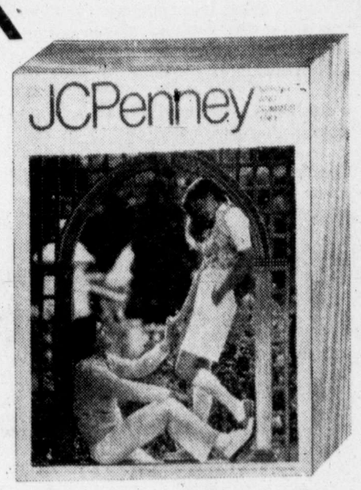

sit down

And choose from 1,284 value-packed pages on everything from family fashions to home furnishings. Over 70,000 terrific items in all!

dial

Why use your car when you can make a call.
Order everything you need by phone!
So you save time. Save gas, too.
And, you have 3 great ways to charge.
Shop by phone 699-5161

relax

Knowing that your order will be ready in just a few days. And, if you like, use our speedy home delivery service that comes right to your door. Smart shopping starts when you get the JCPenney Spring and Summer Catalog. Get your copy today.

Our Catalog and Layaway departments will move to our new location in the MIDLAND PARK MALL on FEB. 2nd. Catalog orders and layaways only will be ready for pickup on FEB. 2nd.

CATALOG PHONE NO. 699-5161

JCPenney Catalog Department

©1981, J. C. Penney Company, Inc.

COURT RECORDS

CRIMINAL CASES

TEXAS STATE DISTRICT COURTS
(Midland County)

Judge Vann Culp
Judge Barbara Culver
Judge Pat Baskin
Presiding
January 1981
Judge Perry D. Pickett (retired)
Vern Martin — District Attorney

CRIMINAL FILINGS

Indictments

Craig Robert Collier, indicted for theft of property. Bond set at $8,000.

Tammy Jane White, indicted for murder. Bond set at $25,000.

Johnny Garcia Revilla, indicted for burglary of a building. Bond set at $20,000.

CRIMINAL DISPOSITIONS

Sentencing

Michelle Dawkins, also known as Pamela Michelle Meyers and Michelle Reynolds, sentenced to two years in the penitentiary following revocation of her probation for the writing of a $117.10 overdrawn check for groceries on July 30, 1980, in Nocona. Defendant had been placed on probation for six years in 1977, but the sentence was reduced to two years. Defendant was credited with 217 days spent in jail. Conditions for probation had included her paying by installments $1,555.71 in restitution and a nominal probation fee each month. The defendant was in arrears on both accounts.

Vernelle Cooks Jr., sentenced to three years in prison for violating conditions of probations by failure to report to the probation officer and failure to pay the probation fee. Defendant had been convicted in 1975 for theft in 1971 and was placed on probation for five years. The defendant was credited with 92 days spent in jail.

Vernelle Cooks Jr., also known as Willie Cooks, pleaded guilty to unlawful delivery of marijuana on June 20, 1980. Defendant credited with 92 days spent in jail.

Charles Ray Brown, pleaded guilty to burglary of a habitation on Oct. 26, 1980. Defendant sentenced to five years in prison.

Probations

Nancy Fuller, pleaded guilty to unauthorized use of a motor vehicle. Defendant placed on probation under a deferred judgment.

Paul Gainey, pleaded guilty to delivery of fenethylline, a controlled substance, on May 29, 1980. Defendant placed on probation for five years.

Lenora Sanchez, placed on shock probation in September 1980 for unlawful delivery of heroin in 1976. Defendant confined in state penitentiary from September 1980 until November 1980, when defendant was released from prison and placed on routine probation.

Richard Reni Cornett, placed on probation for five years following a conviction by a jury for aggravated assault on June 30, 1980.

Dismissals

Paul Gainey, indictment for unlawful delivery of fenethylline, a controlled substance, dismissed. Defendant had pleaded guilty to a similar offense and was placed on probation for five years.

S.C. Manley, indictment for hindering secured creditors on Dec. 6, 1978, dismissed. Complainant has received restitution.

Mugabe denounces raid on Mozambique

JOHANNESBURG, South Africa (AP) — Zimbabwe Prime Minister Robert Mugabe Saturday denounced a South African raid on black nationalists' homes in neighboring Mozambique as "a naked act of aggression" and said his own country would strengthen its defense forces to prevent similar attacks.

Mugabe said in a statement released in Salisbury that the attack Friday in a suburb of the Mozambican capital, Maputo, was "part of the overall strategy of the apartheid regime to destablize the democratic political order of the frontline states."

Apartheid is the name given to the policy of racial segregation practiced in white minority-ruled South Africa. The neighboring frontline states — Angola, Botswana, Zambia, Zimbabwe, Mozambique and Tanzania — all have black governments that support black South African guerrillas.

The South African Defense Force announced 30 black nationalist guerrillas and two white South African commandos killed in the raid Friday. It did not mention Jose Monteiro Ramos, a Portuguese passerby who Mozambique Radio said was killed by a stray bullet.

South African officials said the raid was launched against command posts of the outlawed African National Congress.

Mugabe, who led his own seven-year guerrilla struggle against white-minority rule in the former British colony of Rhodesia from bases in neighboring Mozambique, said "there was no evidence that the buildings attacked were anything but residences."

Mugabe said the attack on Mozambique was "a signal warning to us, not only to proceed with speed to strengthen our defense forces, but also to consolidate our military alliance with our Mozambique brothers in defense of our political orders and developing economies."

Zimbabwe, Mozambique and South Africa all border each other.

The black nationalist ANC seeks the violent overthrow of white rule in South Africa, where non-whites comprise 83 percent of the population. It is banned in South Africa but receives financial and technical assistance from several neighboring countries, including Mozambique.

The Johannesburg Star newspaper quoted white residents in Matola suburb as saying the South African soldiers made a three-pronged attack on the area where ANC members are known to live and fired with automatic weapons against anyone who was seen moving.

SAVE $300.00
off of 1981 pool prices
ORDER NOW . . .
it takes six weeks to finish a Leisure custom built fiberglass pool
BE SURE your pool is finished and ready to use for the summer
Call 697-6854
Leisure Pools
Member WET INSTITUTE
3212 Wadley, Midland, Tx. 79701

Andrews wins math competition

ANDREWS — Andrews won the sweepstakes in Andrews High School's annual Invitational Math and Science Contest here Saturday.

Students from 32 high schools, including those in Midland, Odessa, El Paso, San Antonio, Lamesa, Rankin, Crane, McCamey, Grady, Wink and Lubbock, were represented in the University Interscholastic League-sanctioned contest.

The meet's top three teams were Andrews, first; El Paso Eastwood, second; and San Antonio Keystone, third.

Selected results, which include placings by area students, follow:

—**Mathematics (Senior Division):** 1. Greg Speegle of Odessa Permian; 3. Richard Nimz of Andrews; 6. Tu Nguyen of Crane.

—**Mathematics (Junior Division):** 1. Charlie Mohr of Andrews; 3. Tobin Ross of Andrews; 6. Kyle Longley of Andrews.

—**Mathematics (Sophomore Division):** 4. Shelly Withrow of Andrews; 5. Billy Sewell of Midland.

—**Mathematics (Freshman Division:** 3. Ted Kantor of Andrews; 4. Brett King of Fort Stockton.

—**Numbers Sense (Veteran Division):** 1. Richard Nimz of Andrews; 2. Kyle Longley; 3. Greg Speegle; 4. Tobin Ross of Andrews.

—**Numbers Sense (Novice Division):** 1. Shelly Withrow of Andrews; 2. Charlie Moore of Andrews; 3. Steve Stuteville of Odessa Permian; 4. Joe Blevins of Odessa Permian.

—**Numbers Sense (Freshman Division):** 3. Brett King of Fort Stockton; 5. Jeff Goodson of Andrews.

Calculator — Replaces Sliderule (Veteran Division): 1. Tu Nguyen of Crane; 2. Margaret Fritz of Andrews; 3. Jerry Higdon of Odessa Permian; 4. Franklin Vale of Odessa Permian; 5. Mary Ann Hoggard of Andrews.

—**Calculator (Novice Division:** 1. Charlie Mohr of Andrews; 2. Janice Eads of Andrews; 3. Douglas Head of Crane; 4. Carolyn Thomas of Midland Lee; 6. Charlie Hahn of Odessa Permian.

—**Caluclator (Freshman Division:** 2. Tu Nguyen of Crane; 3. Paul Nelson of Andrews; 4. Laurie Walker of Fort Stockton; 5. Jim Jones of Crane; 6. Jeff Allison of Andrews.

—**Science (Novice Division):** 6. Steve Stuteville of Odessa Permian. (Lubbock dominated the Science divisions.)

—**Science (Freshman Division):** 5. Blaine McCormick of Lamesa; 6. Kim Wilkinson of Wink.

—**Student Congress:** 1. Richard Nimz of Andrews.

Fighting continues

LIMA, Peru (AP) — Peru claimed Saturday that its jungle rangers wiped out a border outpost occupied by more than 200 Ecuadorean troops and seized a smaller outpost as a border dispute between the two South American nations continued for a fourth day.

There was no official word on casualties from either side.

SAVE! **Curtis Mathes** SAVE!
SPECIAL FACTORY PURCHASE sale

IMPORTANT MESSAGE FROM
CURTIS MATHES SHOWROOM

The factory has allowed us to buy, across the board, additional stock of color TV's and Video Cassette Recorders--on a one-time purchase and at last year's prices. And we're passing these savings along to our valued customers.

If you're seriously thinking of purchasing a new Curtis Mathes TV or VCR--there is no better time than now. Come in today--pick your set and be assured you're buying at last years prices. Our stock is ample, but hurry in to avoid disappointment in getting the model of your choice.

Here's your final opportunity to buy a fine Curtis Mathes TV or VCR at last years low prices...Prices will increase when this sale ends!

ALL MODELS INCLUDED!
WIDE SELECTION OF STYLES AND COLORS TO CHOOSE FROM

$20 to $30 SAVINGS ON PORTABLES!

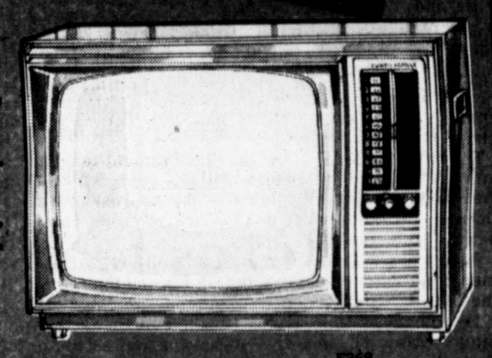
F368

BUY NOW AND SAVE... $20-$100*
*DIFFERENCE BETWEEN PRESENT AND INCREASED PRICES!

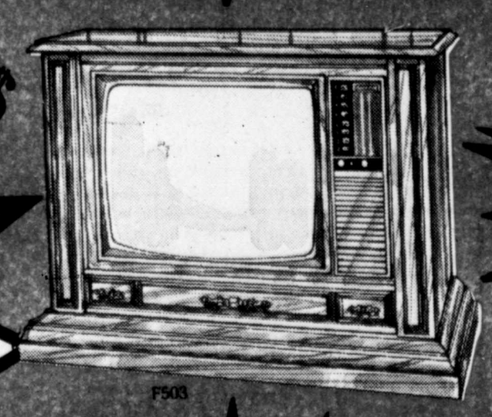
F503

$30 to $70 SAVINGS ON SINGLE SPEAKER CONSOLES!

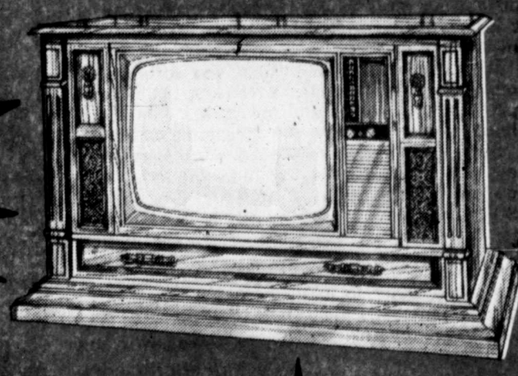
F504

$50 to $70 SAVINGS ON TWIN SPEAKER CONSOLES!

Curtis Mathes 12" to 25" Diagonal Measure Color TVs feature Electronic Tuning on all Models!

PRICES START AT $379.95 12" DIAG. MEASURE COLOR PORTABLE

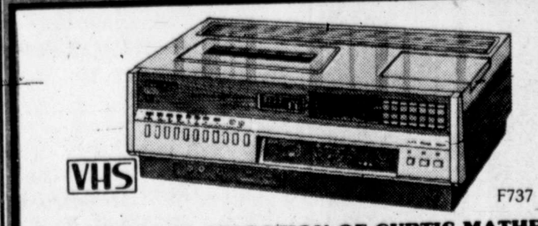
VHS F737

ALSO SEE OUR SELECTION OF CURTIS MATHES VIDEO CASSETTES RECORDERS!

$30 to $50 SAVINGS ON VCRS

Curtis Mathes FOUR YEAR EXCLUSIVE LIMITED WARRANTY

ASK TO SEE A COMPLETE COPY OF THIS WARRANTY.

Curtis Mathes
The Most Successful Television Sets in America...And worth it

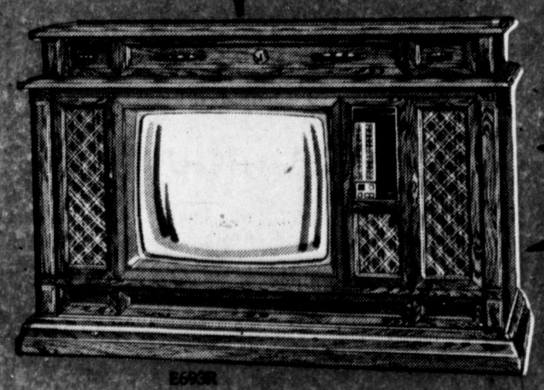
E683R

$80 to $100 SAVINGS ON HOME ENTERTAINMENT CENTERS!

TAKE IT WITH YOU OR WE'LL DELIVER IT!

CURTIS MATHES SHOWROOM
13-B Imperial Shopping Center (Midkiff at Wadley) 694-1979

9-6 Monday thru Saturday

Dr. David Shneidmann, left, and Dr. William P. Trotter, right, were recently elected to the officers board of the Midland County Medical Society. Shneidmann, a local pathologist, was named secretary-treasurer, while Trotter, a local radiologist, became president of the organization. (Staff Photo by Bruce Partain)

Midland doctor reveals year's plan for local medical society

By SUE FAHLGREN
Staff Writer

Dr. William P. Trotter, local radiologist, has big plans this year for the Midland County Medical Society.

Recently elected president of the organization of physicians practicing in Midland, Trotter said this year the group's activities will include two main projects: association with Texas Tech University to make Midland Memorial Hospital a resident training facility and quality control for the physicians.

Midland Memorial Hospital announced its plans in September for affiliation with Texas Tech University and Health Science Center for a family practice residency program. After the program is developed, it must be approved by both the state and federal government and other agencies before it can go into effect. Trotter said he expects the first class to begin here in July 1982.

The quality control project will be aimed at doctors practicing at both hospitals, Trotter said.

"We've had a tremendous growth in the number of doctors here," Trotter said, adding that there are now more than "70 doctors in the county medical society. We have to police ourselves," he continued. "Every doctor must be responsible and have an interest in quality medicine. It is the responsibility of doctors to monitor themselves."

Trotter said the group will have "increased input into both hospitals as to what needs to be done there for quality control."

Trotter, who called the Midland County Medical Society (MCMS) the "governing body of doctors," said working only through the hospital staff at MMH on problems doctors face was no longer effective.

"It used to be the hospital staff at Midland Memorial" that governed the doctors, he said, "but that's no longer true. The Midland County Medical Society is now the voice of doctors in Midland."

According to Trotter, "the hospital staff at Midland Memorial is under the control of the auspices of the hospital. We are a separate entity. Our prime role is to make sure that people are getting good care," he said. "And we will continue to put pressure on the hospitals to maintain equipment, keep the level of competency (of employees) high and get new equipment for the hospitals — and that's at both hospitals."

Trotter said because of the nursing shortages at MMH and the closing of some 50 patient beds there, "Parkview Hospital has become a very viable center."

Trotter spoke for the medical society saying, "We are very pleased with the new administrator (Steve Wallace) at the hospital and his efforts to increase the pay scale and so on." He added he hoped the "new administration will still continue to do good work."

Trotter, an associate clinical professor at Texas Tech in radiology, is the only national officer in the College of Radiologists ever to be named in West Texas.

New secretary-treasurer David Shneidmann, a local pathologist, is an associate clinical professor at Texas Tech in dermatopathology.

New members of the MCMS's board of censors include Drs. James W. McGee, Charles Younger, Robert Johnston, William Hibbitts, Francis Simms and George Freetage.

Trotter said the MCMS has a full-time secretary and telephone line set up for referrals and to hear grievances. Midlanders who call the number, 684-0559, can learn what doctors are available, which have open practices or how to make a complaint if they think they have a problem with a local physician.

South Texas fears rabies outbreak

LEAKEY, Texas (AP) — An increasing number of confirmed cases of rabies in a six-county area of South Texas has Texas Health Department officials fearing another epidemic of the deadly virus.

While no human deaths have been reported, the number of confirmed animal cases is "alarming," said Dr. Elmer Herndon, a Camp Wood veterinarian who operates the only animal clinic in three counties.

"This is the worst outbreak of rabies I've seen in this part of the country," he said. "I would have to call it an epidemic."

Herndon said about 30 cases had been confirmed by his clinic and that he knows of "some 30 to 44 cases not tested for one reason or another. I suspect there are about that many more unreported cases as well."

Last year, 18 animals were found to be rabid in Edwards and Uvalde counties, and the Health Department reported additional cases in Val Verde, Kinney, Bandera and Real counties.

A cold winter or a drought-plagued summer can bring on a high concentration of rabies in wild animals because they must do more to find food, Herndon said.

"There is about a six- to eight-week period during both summer and winter when reported rabies cases filter in, but not usually that many," he said. "...We have been confirming cases every month for almost a year now."

A number of domestic animals also have contracted rabies in recent months, he added. He said he knows of at least 12 people taking painful serum injections because of bites by rabid animals.

Kissinger claims peace is more likely

BOSTON (AP) — The Reagan administration will do a better job of preserving world peace than its predecessor because "unsentimental conservatives" are best able to deal with the Soviet Union, former Secretary of State Henry A. Kissinger said Saturday.

"I predict that before the Reagan administration is over...there is a better chance for meaningful negotiations than there was in the previous administration," Kissinger said.

Kissinger said blunt criticism of the Soviets by President Ronald Reagan and Secretary of State Alexander Haig shows that the United States means to restore the military and political balance of world power. That balance, he said, has undergone a "dramatic deterioration" in the past few years.

If "the main lines of policy shaping up are pursued, they will be extremely successful," he said in his first public comments since Ronald Reagan succeeded Jimmy Carter in the White House.

The main problem facing the administration is "preservation of world peace," he said, addressing a convention of hotel executives.

Throughout his speech, however, Kissinger stressed that unilateral pursuit of peace is not sufficient. He said there must be "linkage" between any U.S. concessions and curtailment of Soviet expansion around the world.

"Peace must be coupled with justice and freedom, because if it isn't, the desire for peace becomes an instrument in the hands of the most ruthless," Kissinger said.

"The fundamental task of foreign policy is to preserve both peace and freedom ... to resist those who base their foreign policy only on force; and at the same time hold open the prospect of serious negotiation based on strict reciprocity and mutual benefit."

Kissinger, who recently returned from a private, two-week trip to the Middle East, said the balance between moderates and radicals in the region became "unhinged" by the revolution in Iran.

Furthermore, he said, U.S. allies were disheartened by America's "demonstration of impotence" during the 444-day hostage crisis.

"The new administration ... has already demonstrated by its preliminary action that it means to restore the balance between moderates and radicals.

"And from that framework, later this year after the Israeli election, it will be possible to resume negotiations of the Arab-Israeli problem," Kissinger said.

During his visit to the Middle East, he called for creation of a Western military presence in the region to restore the balance of power. He repeated that recommendation Saturday, saying the U.S. should take advantage of agreements — which he did not specify — giving it the right to set up outposts in friendly Arab nations.

Midland Lion to be inducted

Roy Minear

Roy Minear, past president of the Midland Downtown Lions Club, will be inducted into the Texas Lions Hall of Fame in Houston May 23-24.

He was nominated for the distinction by his club and by the Texas Lions' 70-club District 2-A1 for inclusion in the Hall of Fame.

In a resolution unanimously passed by the 300-plus-member Midland service club, Minear was cited for his "devotion" to Lionism, for his humanitarian spirit and service, and for "his quiet and unassuming ways." He also was lauded as a thinker and motivator who "truly touches the lives of others with hope."

Minear, a retired oil operator-investor, is a past-president of the West Texas Boys Ranch, is a past district governor for the Texas Lions, and was president of the Midland Downtown Lions Club in 1949-50.

"He's one of the greatest," fellow Lion George Weis said of Minear.

Two other Lions from the district have been inducted into the Texas Lions Hall of Fame: E.J. "Ebb" Grindstaff of Ballinger and the late D. Schley Riley of Big Spring.

Disease strikes SMU students

DALLAS (AP) — More than 400 tests have failed to determine the cause of the suspected poisoning of six Southern Methodist University art students.

Symptoms resemble both Legionnaire's Disease and thallium poisoning, a deadly metal poisoning that has surfaced recently along the Texas coast, said Dr. James Garriott, a toxicologist who is investigating the ailment.

Tests were conducted on sprays, varnishes, paints and even dust from the ventilation system in Owen Art Center, said SMU spokesman Dick Sutcliffe.

Tests for other contaminants such as lead and arsenic also were negative.

The victims are reporting loss of hair, numbness of extremeties, weight loss, stomach cramps, and in one case, loss of fingernails.

Toxicologists now are conducting electronic scan tests on the students' urine, Sutcliffe said. The test could detect poison levels in the parts-per-trillionth range.

"It's pretty much of a mystery," Garriott said. "At this point, nobody knows what to do."

Officials at the University of Texas Poison Control Center in Galveston have confirmed at least eight cases of thallium poisoning since last September. At least one death may have resulted from an exposure to the metal.

The metal, which turns to gas at room temperature, was used in dyes and insecticides before it was banned by the federal government in 1972.

State and local health officials met last week in Corpus Christi to see if they could determine where the victims were coming in contact with the rare element.

"I don't know if there's any relationship between the two outbreaks," Garriott said, "but they're both very mysterious. We can't confirm anything in either group."

The toxicologist said the symptoms also resemble Legionnaire's Disease, an ailment first discovered in 1978 after it claimed several lives at an American Legion convention in Pennsylvania.

Gariott said the students may have been exposed to an unknown toxic substance, may have contracted a virus similar to Legionnaire's Disease or that tests may not have picked up traces of thallium.

Real Estate Today

By DON HARVEY REALTOR
Owner, DON HARVEY REALTORS

FROM BID TO BUY

Next to the bible, there are more books published on real estate than any other subject. I am now going to give you a quick course on the six steps needed to buy a home from start to finish. Let's go!

Just Looking: The buyer gives the broker an idea of what he wants and the broker shows him several properties.

Buyer's Bid: Buyer makes a bid with a deposit and signs the bid with the broker.

Seller Accepts: He signs the sales agreement. When the copy is signed by the buyer and broker and delivered to the buyer it becomes a viable document.

Title Search: The title is searched to establish ownership, boundaries, and determine if there are any flaws to the title.

Closing: The buyer, broker, seller and representative of the loan agency meet and complete all documentation. The seller is paid in full. The broker is paid his commission. The buyer signs the new mortgage. The end!

Financing: The loan agency investigates the buyer, appraises the property and approves the loan.

If you have any questions on this subject or any other aspect of real estate, feel free to phone or drop in at DON HARVEY Realtors 702 Andrews Hwy. Phone 683-5333. We're here to help! Come in for your free copy of "Home or Living" magazine.

childrens' textbook sale
only 1.49
Originally published at 2.95-6.95
Reading, writing, arithmetic, science, history and much more for grades 1-8. We have a large selection for learning and fun...storybooks for young adults, plus colorful flats for preschoolers.

Dillard's
shop dillard's monday thru saturday 10-9, midland park mall

What does your fragrance say for you?
Aramis Communicates Success.

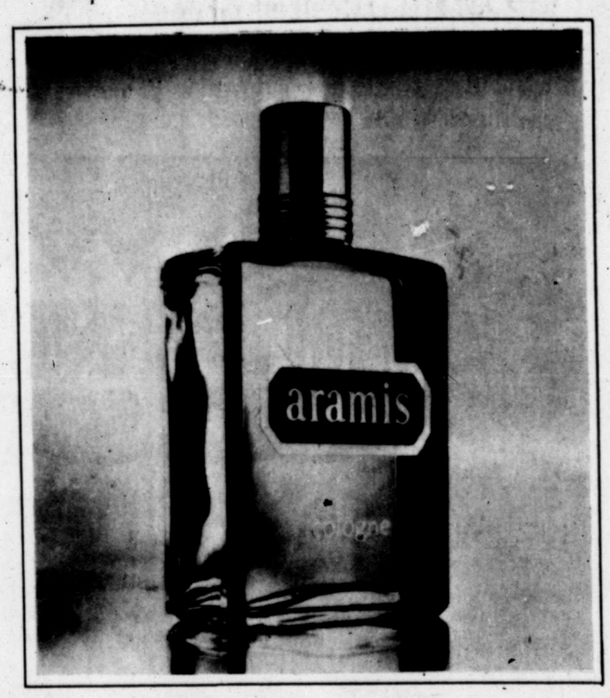

Certain things tell people who you are. That you're different -- special. That you're on your way to being someone important. Or, that you're already there. Aramis is more than just a handsome, luxurious fragrance, it was designed to be the scent of success. It also represents taste, quality and impeccable performance in a grooming wardrobe for the man who expects the best for his lifestyle.

THE MASTER PLAN GROOMING KIT
It's yours for 12.50 with any Aramis purchase.

1 oz. Cologne
1 oz. Deodorant Stick
.75 oz. Moisturizing After Shave
1.25 oz. Shave Foam for Normal Beards
1 oz. Pre-Shaving Beard Softener
2 oz. Malt-Enriched After Shampoo Structurizer
1 oz. Malt-Enriched Hair Gel
1.5 oz. All-Over Skin Soother
1.5 oz. Bath Soap
1.5 oz. Invigorating Body Shampoo

DUNLAPS
Dellwood Mall
Shop Monday 10 a.m. to 6 p.m.

Brownwood man to head Chamber

AUSTIN — Jack Pilon of Brownwood, formerly of Midland, was named president of the Texas State Chamber of Commerce for 1981-82 at a meeting of its directors here Thursday. He also is president of the West Texas Chamber of Commerce.

Joe Kloesel of Midland, District VI vice-president of the West Texas Chamber, was re-elected to another term as a director of the state organization.

The Texas State Chamber is a confederation of the state's four regional chambers — West Texas Chamber, East Texas Chamber, South Texas Chamer and Rio Grande Valley Chamber.

The business meeting of the Texas State Chamber was held in connection with its fifth biennial Conference on State Government, which featured panel discussions on Taxation and Redistricting. Gov. Bill Clements was the speaker at the Thursday luncheon session, which concluded the conference.

The West Texas Chamber of Commerce also held a quarterly meeting of its executive committee, as well as a reception honoring members of the state legislature on Wednesday.

Sen. Pete Snelson and Rep. Tom Craddick, both of Midland, were among those attending the reception.

W.H. "Bill" Collyns of Midland, a past president of WTCC, was named chairman of its nominating committee at the executive committee session.

A meeting of directors of the West Texas Chamber Foundation was held Thursday morning, with Vice President Collyns presiding.

Among those from Midland attending and participating in the various activities were Mr. and Mrs. Kloesel; Collyns; Clarence Cardwell, chairman of WTCC's Mineral Resources Development Committee; Mr. and Mrs. C. Winston Barclay; Ken George; and Dr. Al Langford.

AREA REPORT

Crane students to attend Broadway-style coronation

CRANE — Thirty of Crane High School's favorite students will be paired off and donned in tuxedoes and evening gowns next Saturday night, when they attend a Broadway-inspired musicale at the 1981 Coronation in the CHS auditorium.

Entertainers at the affair will include Odessa's Terri McDaniels, a Miss West Texas contestant who will sing selections from Broadway musicals; soloists from the cast of the Odessa's Permian Playhouse's production of "Fiddler on the Roof," and the CHS senior class's rendition of two "Oklahoma" selections.

Showtime for Crane's Broadway production is 7:30 p.m. Tickets are $2.50 each for adults and $1.50 for students.

"The Student Council has worked hard in preparing for this," said C.T. Brazeal, SC president, "and I'm sure, with the line-up of entertainment and the 30 (student) favorites, this production is one that will not be surpassed in many years."

Students to be honored at the production will be mesdemoiselles Brandy Bloomer, Ruth Brazeal, Cheryl Busby, Janan Damron, Leslie Ford, Demetra Fort, Penni Fox, Gloria Gonzalez, Traci Griffin, Charlene Hardgrave, Robin Hess, Julie Hughes, Hettie Hinds, Lisa McMeans, Toni Peek, and beaus Clint Barrett, Michael Box, C.T. Brazeal, Julio Carrasco, Brian Cunningham, Johnny Fox, Jeff Holifield, Danny Kea, Scott McMeans, Jose Mireles, Bobby Negley, Gilbert Ramirez, Tommy Puga, Gabriel Rodriguez and Skip Woodfin.

Stanton Lions slate donkey show

STANTON — Monkeying-around donkeys will be on parade, in disarray and, perhaps, in occasional balks here Tuesday night, when Godfrey's Famous Donkeys perform in the Stanton High School gymnasium.

The night's fare will include a donkey basketball game, a hobby donkey derby and a trick donkey act.

Sponsoring the 7:30 p.m. staged show will be the Stanton Noon Lions Club.

Advance tickets to the show are $2 each for adults and $1 for students. Tickets will 50 cents higher at the game.

Ballinger to hold 13th annual show

BALLINGER — Antiques and rattlesnakes will be featured here March 28 and 29 in Ballinger's 13th annual Wildcat Antique Show & Rattlesnake Roundup in Ballinger's Community Center and Show Barn.

Showtime is 7 a.m. to 8 p.m. both days.

Seventy-five precent of the show's proceeds will go toward community projects.

Those interested in joining in the rattlesnake hunt may contact Buddy McQueen by dialing 915/365-3262.

Stanton bank to fete anniversary

STANTON — Stanton's First National Bank will celebrate its 75th year of banking Tuesday, Wednesday and Thursday, when refreshments will be served in the bank's lobby.

The bank was organized in 1905. Then, capital stock was $25,000. Today, the capital stock is at $500,000 and has a surplus of $500,000. The bank's assets are pegged at $25 million.

Drinking ordinance to be enforced

LAMESA — Lamesa Police Chief Lee Bartlet says the police force will strictly enforce the city's 1956 ordinance which prohibits the drinking of alcoholic beverages in city parks.

Lamesa is a "dry" town.

"We have no intention of taking recreation away from anybody," The Lamesa Press-Reporter quoted Bartlett. "We encourage picnics, family reunions and such, but drinking has gotten out of hand."

The chief said he will not permit parks to be turned into a "battleground."

"There have (been) numerous senseless fights and assaults down there," he said. He associated the disruptions with drinking.

Police who catch anyone violating the anti-drinking ordinance will be issued a citation and, possibly, could be arrested for public intoxication.

Beer, wine, whiskey and other alcoholic beverages are prohibited from being in the city park at any hour.

However, public drinking is allowed at selected times elsewhere in the city.

Citations may be issued to anyone who "consumes, or possesses with the intent to consume, an alcoholic beverage in a public place at any time on Sunday between 1:15 a.m. and 12 noon or on any other day between 12:15 a.m. and 7 a.m.," according to the Lamesa newspaper.

Stanton names new city manager

STANTON — William Rudler, the 34-year-old assistant to the city manager of Saint John, Mo., has been named city manager of Stanton.

This town of 3,000 has been without a chief administrator since last September, when Mike Rhea resigned to accept a similar post at Eden in southeast Texas.

"We think he (Rudler) is the one we've been looking for, because of his experience," said Stanton Mayor Danny Fryar.

Rudler worked as a wastewater plant operator and laboratory technician at Winter Garden, Fla., as assistant director of public works in North Kansas City, Mo., and as director of public works at Wapato, Wash., prior to his joining the waste-water plant at Saint John.

He will assume his job here Feb. 16.

Rudler holds Texas state licenses for water and wastewater treatments.

Councilman announces campaign

BIG SPRING — Big Spring City Councilman Jack Y. Smith has announced his intention to run for election to the post which he has held since he was appointed to succeed Councilman John Massey, who retired from the post two years ago.

City elections will be held April 4.

Another city councilman, Larry Miller, has announced that he will not seek re-election to the post.

"Serving on the council has been a very rewarding experience," said Miller.

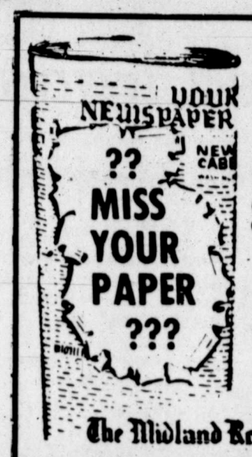

For PROMPT SERVICE CALL 682-5311

(Before 7:30 p. m. weekdays. Before 11:00 a. m. Saturday and Sunday).

We want you to have YOUR NEWSPAPER ON TIME EVERY TIME

The Midland Reporter-Telegram

J-MAR DISTRIBUTING, INC.

11407 E. Hwy 80 (across from Coors Warehouse) 563-3557 Mon.-Sat. 9 A.M. - 5 P.M.

WAREHOUSE CLEARANCE SALE ON CABINETS AND COUNTER TOPS

50% OFF CABINETS
Harvest House (Sun Glow)
Towne House (Oak)
Charter House (Plain)
Manor House (Walnut)
-Cabinets in Stock-
-Freight Damaged Cabinets Available-

COUNTER TOPS
Wilson Art
(tops in stock)

CLOSE OUT
All Frigidaire Appliances
Fireplaces and Glass Firescreens

SALE GOOD FEBRUARY 2 thru 7
PRICES TOO LOW TO ADVERTISE ... ALL SALES FINAL

Dial Direct Want Ads 682-6222

Kmart The Saving Place

SUNDAY MONDAY PRICEBREAKERS

GET A FISTFUL OF SAVINGS

Limit 2
2 Days Only
25¢ OFF Our Reg. Low Price
Hot Cocoa Mix
30-oz.* hot cocoa mix or cocoa with marshmallows. *Net wt

25% OFF REGULAR PRICE
Selected Panels
Fashion Colors Decorator Styles

Clearance
Dress 4.00-12.00
Tops & Pants 4.00-9.99
Sweaters 6.00
Gowns 3.50
Robes 9.00
Coats 25.00-40.00

Men's Sizes
2 Days Only
2.28 Our Reg. 2.78
Men's Solid Color T-Shirt With Handy Chest Pocket
The mainstay of his casual wardrobe, a wear-everywhere T-shirt in choice of colors. Comfortable, easy-wash polyester/cotton, one pocket.

Limit 2
2 Days Only
25¢ OFF Our Reg. Low Price
Flex* Shampoo
16-oz.* balsam and protein shampoo. Normal or oily.
*Fl. oz.

2 Days Only
4.47 Our Reg. 5.77
Men's Tube Socks
White work socks in cotton/nylon. Fit 10-13.
6-pr. Pkg.

Stainless Steel Case
Save $4
2 Days Only
31.97 Our Reg. 35.97
L.C.D. Digital Watch
Men's quartz alarm/-stopwatch function.

2 Days Only
4.76 Bolt 57-sq. ft. Our Reg. 6.96
Vinyl WallPaper
Fun & Easy* vinyl-coated, pre-pasted. Covers 50 ft.

2 Days Only
2.77 2 Day Sale
Photo Album
9x11" vinyl cover; 10 magnetic sheets.

2 Days Only
Photofinishing SPECIAL
Movie And Slide Developing At Savings
20-exp. slide 8MM Movie Film Roll 1.19
36-exp. Slide Film Roll 1.99

Limit 2
2 Days Only
40¢ OFF Our Reg. Low Price
28-oz.* Pine Sol
Cleans, disinfects, deodorizes. Save now.
*Fl oz

2 Days Only
2$7 For Our Reg. 4.97
Washable Pillows
Polyester seersucker, polyester fill. Pastels.

2 Days Only
74¢ Our 94¢ Pkg.
140 Paper Napkins
Pkg. of 1-ply napkins, 13x12½". White, colors.

2 Days Only
2$1 Pkgs. Our 78¢ Pkg.
Plastic Cups
Pkg. of 24, 9-oz. size plastic cups. Colors

2 Days Only
2.47 Box
Mini Mag Shells
100 high velocity .22 cal. shells in holder
Sold in Sporting Goods Dept.

Limit 2
2 Days Only
40¢ OFF Our Reg. Low Price
Shout* Soil Spray
19-oz.* deep-soil and stain cleaning remover.
*Net wt

Sold in Auto Dept.
On Sale Sun. Thru Wed.
1.96 Our Reg. 2.96 Ea.
Trico* Wiper Blades
Popular sizes to fit many cars, light trucks.
Metal Reinforced

Kmart's Sale Price 10.88
Less Factory Rebate — 3.00*
Your Net Cost After Rebate 7.88
Wake 'N Warn II
Smoke/fire detector with battery, electronic horn. Save.

TIRE AND SERVICE SPECIALS ON SALE NOW THRU SAT

Computer Balance Each Wheel 3.47
Our 38.88 - A78x13
29.88 Ea. Plus F.E.T. 1.76 Each
'KM200' Fiberglass Belted White Wall Tires
• 2 Fiberglass Belts
• 2 Polyester Cord Piles
MOUNTING INCLUDED
NO TRADE IN REQUIRED
All Tires Plus F.E.T. Each

SIZES	REG.	SALE	F.E.T.
B78x13	41.88	35.88	1.84
E78x14	47.88	41.88	2.19
F78x14	48.88	43.88	2.34
G78x14	50.88	45.88	2.51
G78x15	51.88	46.88	2.57
H78x15	53.88	48.88	2.79
L78x15	58.88	52.88	3.03

With Exchange Installed 44.88 Our Reg. 49.88
48-Month Auto Battery
Sizes for many cars and light trucks. Save now at Kmart.
Limited 3 Month Free Replacement; Limited 4th - 48th Month Prorate Adjustment Warranty

$36 Sale Price
4 Shocks Installed
Sizes for many cars, light trucks. Shop now and save!
Limited (Ownership Duration) Warranty. Warranteed as long as you own your car. Details in store.

SERVICES INCLUDE
1. Oil change (Choice of 5 qts. any weight Kmart* oil)
2. Install 1 Kmart* oil filter
3. Chassis lubrication fittings extra)
* Single stage filters for many cars
8.88 Sale Price
Oil, Lube And Filter
For many U.S. cars. Additional services and parts are extra.

Sun. Thru Wed.
2.47 Our 3.47
Commuter Cup
Hot or Cold, spill-proof.

Sun. Thru Wed.
96¢ Our 1.47
Utility Mat
Handy rubber mat; colors.

Copyright 1981 by K mart® Corporation
9:30-9:30
Open Daily 10-10
Sun. 12-7 10-6
CHARGE IT! WE HONOR VISA

K mart® ADVERTISED MERCHANDISE POLICY
Our firm intention is to have every advertised item in stock on our shelves. If an advertised item is not available for purchase due to any unforeseen reason, K mart will issue a Rain Check on request for the merchandise (one item or reasonable family quantity) to be purchased at the sale price whenever available or will sell you a comparable quality item at a comparable reduction in price. Our policy is to give our customers satisfaction always.

340 N. MIDLAND DRIVE

DEATHS

George Ratliff Sr.

George Ratliff Sr., 83, 110 S. Marshall St., died Friday at his home.

Services will be at 2 p.m. Wednesday at the Faith Temple Church of God in Christ with the Rev. W.C. Kennan officiating. Burial will be in Fairview Cemetery directed by Thomas Funeral Home.

Ratliff was born Sept. 3, 1897, in Rosebud, Texas. He had lived in Midland for 55 years. He was a member of the Faith Temple Church of God in Christ and a Mason.

Survivors include his wife, Mettie Lee Ratliff; three sons, George Ratliff Jr., Roy Lee Ratliff and Samuel Ratliff, all of Midland; three daughters, Ella Jean Ratliff of Midland, Deborah Williams of Texas City and Mae Dell Blue of Hearne, Texas; a sister, Annie Lee Jones of Midland; 24 grandchildren, 25 great-grandchildren and six great-great-grandchildren.

Mrs. Hazel Parks

BIG SPRING — Mrs. Ward C. (Hazel) Parks, 86, of Big Spring, died Saturday afternoon in a Big Spring nursing following a lengthy illness.

Services will be at 2 p.m. Monday in the First Baptist Church of Eldorado with the Rev. Eddie Humphrey of Austin and the Rev. Kenneth Green of Bruceville officiating.

Burial will be in Eldorado Cemetery, directed by Nalley-Pickle Funeral Home of Big Spring.

Mrs. Parks will lie in state in the Nalley-Pickle Rosewood Chapel in Big Spring until tonight.

Mrs. Parks was born July 17, 1894, in Austin, was married to Ward C. Parks in January 1916 in Eldorado. He died on Feb. 7, 1965.

She moved from Eldorado to Big Spring to live with a daughter in 1965.

Survivors include a son, W.C. Parks Jr. of Eldorado; five daughters, Mrs. R.J. (Marjorie) Alexander of Big Spring; Mrs. Raymond (Maurine) Rust of Boerne, Lois Powell of Stanton; Mrs. Willard (Fern) Humphrey of San Antonio, and Mrs. John (Mozelle) Williams of Katy; 19 grandchildren and 30 grandchildren.

A daughter, Geraldine Parks, died in 1922.

Mount St. Helens emits small plume from crater

VANCOUVER, Wash. (AP) — Mount St. Helens steamed quietly Saturday, emitting a small plume that obscured the volcano's crater, scientists said.

The volcano was quiet with no earth tremors all day, as it has been for several weeks, said Steve Walter, spokesman for the University of Washington geophysics center.

The light steam plume was seen in the crater by the U.S. Forest Service spotter pilot monitoring the mountain, said Forest Service spokesman Thom Corcoran.

He said the steam was drifting upward just a few hundred feet before dissipating.

Marie Jo Quiroz

Marie Jo Quiroz, infant daughter of Mr. and Mrs. Felix Quiroz Jr. of 1612 E. Hickory, died Friday in a Midland hospital.

Services were Saturday in Fairview Cemetery with Father Allen of Our Lady of Guadalupe Catholic Church officiating. Burial was under the direction of Newnie W. Ellis Funeral Home.

Survivors include her parents; grandparents, Mr. and Mrs. Felix Quiroz Sr. and Mr. and Mrs. Chico Ramirez of Midland; and a sister, Diana Quiroz of Midland.

Horace Butler

DALLAS — Horace Butler, 83, brother of Jno. Butler of Midland, died Friday in a Dallas hospital following a long illness.

Services are pending.

He had been a resident of Dallas approximately 50 years.

UNUSED ITEMS ARE QUICK SOURCE OF EXTRA CASH!
SELL 'EM WITH A WANT AD!
DIAL 682-6222

Detroit locals approve pay cut

DETROIT (AP) — Leaders of the United Auto Workers union were optimistic Saturday that a pay cut designed to win more U.S. loan guarantees for Chrysler Corp. would be ratified by the rank-and-file.

"That does it," said UAW President Douglas A. Fraser after hearing the results of Friday's voting at some large Detroit locals. "We'll make it."

Meanwhile, Canadian government officials were reported to be considering a new proposal from Chrysler aimed at salvaging up to $170 million in guaranteed loans for the troubled automaker.

A delegation headed by M.J. "Moe" Kloss, president of Chrysler Canada Ltd., met with Industry Minister Herb Gray in Ottawa on Friday night.

Gray said Chrysler presented a plan "which the government will analyze" and discuss with the UAW before presenting an answer.

Last year, Canada had promised to guarantee about $170 million in loans in return for Chrysler's pledge to invest $840 million in Canada.

The downsized survival plan that won tentative approval from the Chrysler Loan Guarantee Board in Washington on Jan. 14, however, scaled back that investment to about $504 million through the elimination of projected small-car production in a Windsor, Ontario, assembly plant across the border from Detroit. Under the board's conditions, Canada must approve the change.

Gray said such a plan was "unacceptable" if Chrysler hoped to get the $170 million in 1982 as originally planned.

In a report from Ottawa, the Windsor Star reported Saturday that sources said the latest plan called for "limited production" of a small car on the same assembly line with trucks in one of the two Windsor assembly plants.

Even setting aside the question of Canadian loan guarantees, the 1964 free trade auto treaty between the two countries requires a manufacturer to produce both cars and trucks north of the border unless Canada waives the requirement.

A loan board analysis before the Jan. 14 action estimated that only half the Canadian loans, about $85 million, should be counted on.

The surival plan calls for $783 million in worker concessions, $622 million of that from the UAW, of which $450 million would come from a wage freeze and elimination of $1.15 an hour in cost-of-living raises in March. Another condition is approval by Chrysler's banks of repayment of $500 million in loans at 30 cents on the dollar and conversion of $568 million more to preferred stock.

Earlier in the week, UAW leaders fretted that the contract might be defeated in voting by Chrysler's 61,000 active and 49,000 laid-off workers. A Detroit News survey of 17 large locals out of 85 voting units showed adverse votes ahead 10,261-10,253 Thursday.

Since then, other large locals have shown approval. The particular results that prompted Fraser's over-the-top assessment were from Local 212 in Detroit, 2,835-781, and Local 889; 1,081-261. Local 1183 at Newark, Del., reported 2,007 in favor and 1,083 against.

Hostage refused Iranian TV

JOHNSTOWN, Pa. (AP) — Freed hostage Regis Ragan, basking in the glow of a hero's homecoming Saturday, said he was beaten by his Iranian captors the day before his liberation for refusing to speak for television cameras.

"Oh, God, it's great to be back home," 38-year-old Ragan sighed as thousands of residents of Cambria County bundled up in 18-degree temperatures for a parade in his honor.

Anna Ragan, his 69-year-old mother, watched from her hospital room as her son thanked well-wishers. She was hospitalized with a stress-related heart ailment after her son's release.

"I am overwhelmed by the love that everybody has shown me since I've been home," said Ragan, his voice breaking with emotion as he spoke to the crowd. "I can't thank you enough. God bless you all, and I love you all from the bottom of my heart."

At an earlier news conference, Ragan told reporters he was cursed and punched by Iranian guards when he defied them by refusing to say anything in a televised interview just prior to the release of the 52 Americans who endured 444 days of bondage.

"I told them I have nothing to say to you people," said Ragan, who remained silent on camera even when threatened with being detained longer in Iran.

For refusing to speak, Ragan said Iranian militants escorted him to a room following his medical examination.

FASHION 697-5621
SWIMWEAR
The Islands
SWIMWEAR SHOP
SAN MIGUEL SQ.

Complete Party Service
jimmy's WINE BEER & LIQUOR
Western Park Plaza
1024 ANDREWS HWY.
699-5124
Rufus Corrales, Wine Master

MINI-BLINDS
AND WOVEN WOODS
COMMERCIAL Mid-Tex RESIDENTIAL
OF MIDLAND
2400 W. MICHIGAN 684-7831
"Just about covers it for home or office"

VENTARAMA®
the plastic-domed ventilating skylight

Skylight a room. Bring more light and ventilation into your home. For bedrooms, baths, porches and dark kitchens. Completely weather-tight, VENTARAMA offers air-conditioning and winter solar benefits. One day carpentry installation.
SKYLIGHTS OF TEXAS
2003 W. Industrial
682-8721

dillard's

1/2 price sale!

misses and junior sportswear

misses' famous label coordinates
12.99 to 59.99 **Originally $26-120.** Save $13-60 on an assortment of famous maker coordinate skirts, pants, jackets and blouses in polyester and more of your favorite easy-care fabrics! Many colors and styles from which to choose, misses' sizes 8-18.

misses' skirts and fashion pants
6.99 to 12.99 **Originally $15-26.** Save $8-13 on misses' pants and skirts! This group includes your favorite shapes and shades...perky plaids and basic solids, all in most-wanted fabrications, misses' sizes 8-16. Hurry in for best selection!

misses' blouses and tops
7.99 to 14.99 **Originally $16-30.** Choose from a great selection of print or solid-hued blouses and tops, some with banded necklines, others with notched collars. Basic and tunic styles...fashion fabrics...yours in sizes S-M-L or 8-16. Buy now!

junior fashion coordinates
10.99 to 34.49 **Originally $22-69.** Famous maker blazers, pants, skirts, shirts and sweaters in our most popular fall or holiday styles! Many in polyester or wool fabrications, all with the latest, most-wanted detailing, in sizes 5-13, S-M-L.

misses and junior sweaters
1/2 OFF
6.99 to 19.99 orig. $14-40
misses assorted sweaters, cardigans and pull-overs, great colors
7.50 to 22.00 orig. $15-44
junior sweaters in a wide choice of styles and colors.

SHOP FRIDAY AND SATURDAY 10AM 'TIL 9 PM

Dillard's
MIDLAND PARK MALL

WE WELCOME THE AMERICAN EXPRESS® CARD

FBI receiving new allegations against designate Donovan

WASHINGTON (AP) — The FBI is continuing to receive fresh allegations of ties between Labor Secretary-designate Raymond Donovan's construction firm and organized crime figures, five Democratic senators disclosed Saturday.

One source, regarded as a reliable informant, alleged that the Schiavone Construction Co. "had a reputation of having ties with the Genovese organized crime family," the Democrats said in material prepared for a formal Senate report on Donovan's nomination.

Donovan, who has denied a host of other similar allegations, could not be reached for comment on the fresh allegations, disclosed by Sens. Edward Kennedy of Massachusetts, Claiborne Pell of Rhode Island, Thomas Eagleton of Missouri, Donald Riegle of Michigan and Howard Metzenbaum of Ohio.

As of late as Friday night, the senators said, the FBI had not conducted an investigation into the allegations from this source, who is acknowledged by the FBI to be reliable.

The full Senate is scheduled to vote Tuesday on confirming the 50-year-old Donovan as labor secretary. Approval is regarded as certain, with the only question involving the number of Democrats who vote against the appointment.

Donovan has denied a number of allegations over several weeks that he and his company, headquartered in Seacaucus, N.J., did business with labor racketeers and other organized crime figures.

Reference librarian Dorothy Thompson looks up a book listing in the card catalog at the Midland County Public Library. Mrs. Thompson is succeeding the late Mary "Poose" Odom, 77, who was reference librarian since the mid-1950s. Mrs. Thompson has been a cataloguer for the Midland library for the past three years. Previously, she was a reference librarian for The University of Texas of the Permian Basin at Odessa and helped catalogue the UTPB library in the early 1970s and catalogued for the Permian Basin Regional Planning Commission's library. (Staff Photo by Paul Gilbert)

gigantic sale! new spring all-weather coats!

we bought more than $400,000 for our 15 stores... all this noted maker had...9 great styles, 15 lucious colors

35% to 50% off

Regularly $40 to $60...now 24.99 and 29.99

Dillard's bought every piece on hand from one of our most important makers of fine quality coats! The savings are yours! Choose from seven styles of long coats, two styles of pant-coats, in polyester/cotton with nylon linings (some with hoods concealed in the collar). Buttons or snaps, stitched or piped detail, classic tailoring. All Zepel®-treated to resist rain and stains. Blue, rose, gray, bone, oyster, shrimp, spruce, vanilla, melon, bamboo or goldenrod. Misses' sizes 6-18.

Dillard's

shop dillard's monday thru saturday 10-9. midland park mall

FARM-RANCH

Check trees before applying dormant oil

STANTON — Dormant deciduous trees and shurbs in West Texas should be checked for scale insect infestation before applying dormant oil applications this winter, according to David Foster, entomologist for the Texas Agricultural Extension Service.

Dormant oil sprays are used to control most scale insects and certain aphids on deciduous trees.

Foster noted that a dormant oil application would be of little benefit if a treated deciduous tree or shrub were not harboring a moderate-to-heavy scale of insect infestation.

Scale insects are among the most harmful of plant-feeding insects, he said. Most scale insects are very small and have a hard, waxy, scale-like covering over their bodies.

They often appear in large numbers and may weaken or kill a plant by sucking out its juices.

A dormant oil may be used anytime in the dormant season. Best results have been obtained when it is used in late winter or early spring just before the buds break and begin to grow. If applied after the buds break, foliage burn may occur.

County officials to meet

COLLEGE STATION — Approximately 600 of Texas's county judges and commissioners will be on hand Feb. 17, 17, and 19 to discuss issues for more effective county government at the 23rd annual County Judges and Commissioners Conference at the Ramada Inn here.

Keynote speaker will be U.S. Congressman Phil Gramm, a former Texas A&M Univeristy economist.

Other speakers will include Texas Gov. Bill Clements, Attorney General Mark White, and Texas and Agriculture Commissioner Reagan Brown.

Cotton producers meet in Lubbock

LUBBOCK — Challenges facing cotton producers in the 1980s will be discussed in the five-state Western Cotton Production Conference at the Lubbock Hilton Inn Feb. 17-19.

Those challenges include political policies, marketing opportunties, production techniques, financing and textile trends.

Speakers will include Lloyd Cline, Lamesa banker-farmer; Dr. Arlie Bowling, senior economist with the National Cotton Council in Memphis, Tenn.; Dr. I.W. Kirk, acting director of the U.S. Department of Agriculture's Science and Eduction Administration southern regional research center at New Orleans, La., and a spokesman for the Ronald Reagan administration.

The conference will be co-sponsored by the Southwest Five-State Cotton Growers Association and the Cooperative Extension Services of Texas, New Mexico, Arizona and California.

The conference general chairman is Joe D. Unfred of New Home, president of the Plains Cotton Growers.

Tax hike likely solution to city worker strike

STEUBENVILLE, Ohio (AP) — Municipal employees reached agreement on a contract with the city Saturday night and were close to ending an eight-day sickout that left garbage piled up and prompted businessmen to hire private security guards.

City Council President Gerald DiLoreto said the city would have to take several actions to fund pay raises called for in the 30-month agreement, such as layoffs of some employees, budget cuts and a possible tax hike.

But, he said, "I don't think this community could have taken another weekend like this. The way things were going, somebody was going to get killed."

Agreement came after nearly seven hours of negotiations, DiLoreto said. He would not discuss details of the proposal.

Police did not immediately return to work in force and said they would not return until the settlement was finalized by both sides.

Skeleton safety forces were on the job for the first time in a week Saturday, but had threatened to renew their job action if negotiations failed to show progress.

Police officers, firefighters and non-uniformed employees have stayed off the job since Jan. 23 in a wage dispute with the city. The public employees have worked without a contract since Dec. 15.

It was not immediately known how many police officers and firefighters were scheduled to work Saturday.

Non-uniformed municipal workers do not work weekends and it was not known whether any planned to return to their posts Monday.

The "blue flu" first struck police at the midnight shift a week ago Friday, then spread to firefighters the following morning. By Monday, 290 of 350 city employees had called in sick.

Jefferson County Common Pleas Judge Brenner Levinson issued a temporary restraining order Friday afternoon ordering the employees back to their jobs. Brenner plans a hearing Tuesday to deal with the city's request for a preliminary injunction.

It would be up to the city to decide whether to press contempt charges against workers who refuse to obey the court order.

Wages are the main obstacle in settling the dispute. Starting salaries are $12,500 for firefighters and $13,300 for police. The unions say they need a 15 percent raise, but the City Council maintains it doesn't have the money.

The two sides offered several compromises Friday night before adjourning after six hours of talks. Any settlement reportedly would be contingent on a proposal asking voters to boost the city's 1 percent income tax.

Garbage has started piling up on the city streets because sanitation workers have joined the sickout. Water department crews are also off the job and city officials say a breakdown in the water plant could leave major industries and two hospitals without water.

The sewage treatment plant has shut down, forcing the city to pump raw sewage into the Ohio River.

Mayor William Crabbe requested state aid Thursday, but was turned down by the Ohio National Guard. He renewed his effort Friday, calling the situation "unmanageable and intolerable."

Crime has increased dramatically during the sickout.

Private security firms have been hired by several downtown businesses to patrol the streets regularly in marked cruisers. Some merchants stay in their stores all night, armed with shotguns, pistols and guard dogs.

Anthony's
C.R. ANTHONY CO.
WESTERN PARK PLAZA
699-5054

AFTER INVENTORY CLEARANCE

Bath Towels
3 FOR $5
1.97 ea.
These plush bath towels will accent any decor! They're first quality towels made especially for Anthony's, and you'll find 'em in pretty solids and prints. They're a real inflation fighter!

Flannel-lined Warm-up Jacket
$7.97
Everyone's favorite jacket style! This nylon taffeta warm-up jacket is lined with warm flannel to keep you cozy in chill winds. Choose from Navy, Red, Royal and Dark Green in sizes S,M,L, XL. Reg. 14.99.

Levi's® Bend Over® Pants
Reg 21.95
$12.88
The most comfortable pant you'll ever wear. . .Levi's® Bendover® pants are 100% texturized stretch woven polyester gabardine, and have a concealed elastic waistband. Bendovers® come in lots of fall and fashion colors. Sizes 6-20, petite and average. Reg. 21.95.

Junior Fashion Pants
REG. $17 NOW 8.97

Calvin Klein Jeans
REG. $42. NOW $29

FALL & WINTER
Junior Tops
The tops for juniors are at Anthony's! Our entire stock of Fall tops - featuring favorite fabrics, styles and colors
sizes S, M, L.
50% OFF

SPECIAL GROUP
ATB Jeans
$9.97
Juniors love the fit and fashion of ATB jeans! They're 100% cotton denim with pocket styles galore. ATB's come in straight or flare legs, sizes 5-13.

ACTION DRESS SLACKS
REG. $16 NOW $12.97
2/$25

MEN'S LEVI STRETCH DENIMS
REG. $20
NOW $14.88

Men's Velour Robes
VALUES UP TO $20
NOW 1/2 OFF
Wrap him up in our luxurious velour robes! They're an easy care blend for machine washability. Many elegant color combinations to choose from; one size fits all.

Ladies Warm Robes
Treat yourself to the luxury of beautiful, warm robes - at 50% off! You'll find many elegant styles in vivid colors. For yourself or for a friend, it's a great buy!
1/2 OFF
SEVERAL STYLES & COLORS

FAMILY SHOE SALE
30% to 50% OFF
MEN'S
WOMEN'S
CHILDRENS
GROUPS

6 Pack Tube Socks
25% OFF
Active guys need sturdy tube socks! These packages contain six pairs to fit either sizes 6-8½ (sale price 6 pr. 3.20) or sizes 9-11 (sale price 6 pr. 4.05). In White with color accent stripes. Reg. 6 for 429 and 6 for 5.39.

CARPET CLEANED
$24.95 ANY LIVING ROOM & HALL (regardless of size)
$34.95 ANY LIVING ROOM, DINING ROOM & HALL (regardless of size)
Now...Advance techniques and chemical developments make possible superior results right in your home—and at a price you can afford. Now you can have your carpets cleaned professionally as often as you like.
We'll clean any additional room with either of above specials for..... $13.95
DEEP SOIL EXTRACTION
$34.95 LIVING ROOM & HALL
$44.95 LIVING ROOM, HALL & DINING ROOM
YES, WE DO DYE CARPETING RIGHT IN YOUR HOME AND IT IS READY TO USE IMMEDIATELY. WE WILL ALSO TINT OR COLORIZE YOUR CARPET WHILE SHAMPOOING AT A SLIGHT ADDITIONAL CHARGE. COLORS SO BRIGHT AND VIVID YOU WILL BE ASTOUNDED AS THOUSANDS OF OTHERS HAVE BEEN!
NOT DELIGHTED? — DON'T PAY!
SINCE 1945
Call now for appointment:
694-2441
Midland, Texas
Guarantee System
GUARANTEE CARPET CLEANING & DYE CO.

215 ANDREWS HWY
DAILY 9 AM-9:30 PM SUNDAY 10:30-6:30
STORES PHONES 682-4334; 682-1492
RX. DEPT. 682-8211

MIDLAND PARK MALL
STORE HOURS MON. THRU SAT. 9:30-9:30
SUNDAY 10:30-6:30
RX PHONE 697-7876 STORE PHONE 697-7861

Our Policy Each advertised item is required to be readily available for sale at or below the advertised price at all stores, unless specifically otherwise noted in this ad. (Our "As Advertised" signs point them out). Special sale-period prices are noted by "Sale" or coupons. Any others are our everyday low prices. Some regular prices quoted may vary in some stores. Right reserved to limit quantities on all items.

Walgreens
The Shopper's Center

SALE PRICES GOOD TODAY THRU WED.

Family Savings Days

VISA MasterCard

The Prescription Center
QUALITY AND SAVINGS
Two very good reasons why we've filled over a half billion prescriptions.

100% GUARANTEED
WALGREENS THERAPUTIC M
VITAMINS & MINERALS
130 TABLETS
Therapeutic M 30 with 100
REG. 4.69 Sale 3.49
SAVE 1.20

MasterCard **USE YOUR MASTER CARD OR VISA AT WALGREENS** VISA

DORITOS TORTILLA CHIPS
CHOICE OF REGULAR, NACHO OR TACO FLAVOR
REG. 1.09 Sale 77¢ SAVE 32¢

HEFTY PLATES
FOAM, SOAKPROOF, STRONG
PAK OF 25
8 3/4 INCH
REG. 1.47 Sale 89¢ SAVE 58¢

JOBES FOOD SPIKES
CHOICE OF TYPES RELEASES FERTILIZER GRADUALLY
PACK OF 5
REG. 3.19 Sale 2.19 SAVE 1.00

FOR DRY CHAPPED LIPS
REGULAR OR MINT FLAVOR
SALE! 29¢

DR PEPPER or 7-UP
REGULAR OR DIET
12-OZ. CANS
6 PACK CTN.
REG. 2.09 Sale 1.49

HEFTY DISPOSABLE TUMBLERS
CLEAR PLASTILC
CHOICE OF 9 oz. or 10 oz.
REG. 1.19 Sale 89¢ SAVE 30¢

DIRECTORS CHAIR
PAINTED WOOD WITH CHOICE OF SEAT AND BACK COLORS
REG. 23.99 Sale 18.99 SAVE 5.00

BAND-AIDS

Johnson & Johnson
ALL ONE SIZE
Plastic Strips
Reg.1.11
60's
SALE! 69¢

The Valentine's Center

WHITMAN SAMPLER
FRESH ASSORTED CHOCOLATES FOR EVERYONE'S TASTE
1 POUND
REG. 4.40 Sale 3.29 SAVE 1.11

TOMY POCKET GAMES
LARGE ASSORTMENT
REG. 1.88 Sale 1.29 SAVE 59¢

GILLETTE JUST WHISTLE
LADIES RAZOR
TWIN BLADE SHAVING SYSTEM WITH CASE
REG. 2.77 Sale 1.99 SAVE 78¢

RUBBING ALCOHOL
70% ISOPROPYL
FINEST QUALITY
BY WALGREENS
16 OUNCE
REG. 63¢ Sale 39¢ SAVE 24¢

NEW! ZIGGY!
CHOCOLATE HEARTS
HE'S A SWEETHEART! ZIGGY ATOP A 7 oz. BOX OF CHOCOLATES
REG. 2.99 Sale 1.99 SAVE 1.00

CLASSROOM VALENTINES
Assorted sizes for friends & teachers. With envelopes.
REG 1.29 Sale 99¢ SAVE 30¢

WORTHMORE KNEE HIGH HOSIERY
COMFORT TOP
REG. 58¢ Sale 3 FOR 1.00 SAVE 25¢ EACH

PRO ADULT TOOTHBRUSH
SOFT, MEDIUM OR HARD
REG. 98¢ Sale 69¢ SAVE 29¢

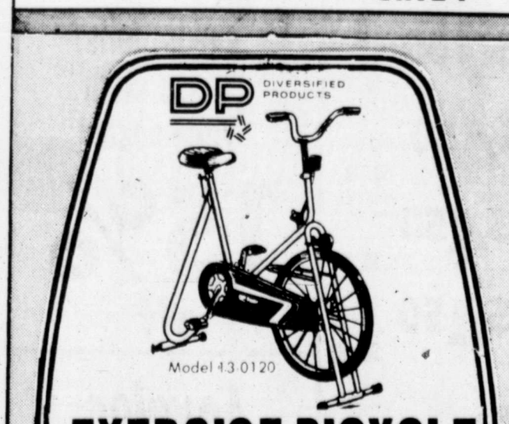

EXERCISE BICYCLE
PACER IS FULL SIZE WITH TENSION CONTROL, SPEEDOMETER ODOMETER, SHOWS MPH AND EQUIVALENT DISTANT IN MILES
ADJUSTABLE SEAT
REG. 79.95 69.95 Sale
SAVE 10.00

KODACOLOR 400
24 EXPOSURE PRINT FILM
REG. 3.39 Sale 2.49 SAVE 90¢

FIRST ALERT
Pittway warns you of smoke and fire danger.
Our Sale Price 14.97
Less Mail-In Rebate -5.00
Your Cost After Rebate 9.97
Includes 9 volt alkaline battery. Model SA76RC

WalgreensCoupon
5x7 or 8x10 COLOR ENLARGEMENTS
Made from your color negatives.
5x7 size 1.19 each 8x10 size 2.39 each
Bring this NO LIMIT COUPON with order. good thru 2-11-81

GE ELECTRONIC DIGITAL SCALE
Weighs 25 to 300 pounds. Bright, easily read numbers lock in.
REG. $39.95
34.95 SALE
Model EDS-1

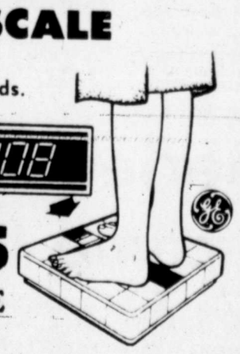

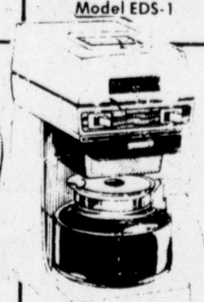

MR. COFFEE
AUTOMATIC DRIP COFFEEMAKER BREWS 12 CUPS IN MINUTES
BUILT-IN WARMER PLUSCOFFEE SAVER
REG. 39.95 Sale 34.95 SAVE 5.00

SAMPO
12 INCH TV
BLACK & WHITE
PORTABLE WITH QUICK-START PICTURE
INSTANT SOUND
REG. 89.97 Sale 69.97 SAVE 20.00

HOOVER
SELF-PROPELLED CONCEPT-ONE CLEANING SYSTEM
QUADRAFLEX AGITATOR, DEEP CLEANS WITH DOUBLE THE BRUSHING & GROOMING ACTION OF PREVIOUS MODELS. EDGE CLEANING PLUS. EDGE BRUSHER DEEP CLEANS CLOSE TO THE WALL. AUTOMATIC CARPET ADJUSTMENT. 16 QUART BAG-CAPACITY. YOU'LL LIKE THE QUICK & CLEAN BAG CHANGER. TWIN LAMP HEAD LIGHT. SOFT TOUCH CORD REWINDER. CONTROLLED REWIND FOR SMOOTH RETRACTION. COMPLETE WITH 5 PIECE POWER SEAL ATTACH MENTS. OYSTER WHITE WITH HOLLY GREEN COLOR.
MODEL 3105
OUR REG. 249.87
SAVE $50.00
199.87 SALE!
CHARGE IT!

BLACK FLAG Reg. 1.39
ROACH MOTELS 99¢
BOX OF 2 TRAPS

HEARTBURN? try GAVISCON antacid tablets
MARION PHARMACEUTICAL DIVISION MARION LABORATORIES, INC. KANSAS CITY, MO 64137

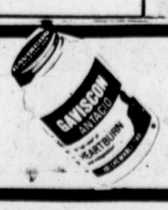

BOTTLE OF 100 TABLETS
$3.99 SALE!

McKeel leaving Balch Springs to avoid more press interviews

By GARY GARRISON
Associated Press Writer

BALCH SPRINGS, Texas (AP) — Marine Sgt. Johnny McKeel says he did not tell a Canadian newspaper he saw a mob of Iranians mutilate the bodies of eight Americans killed during the attempted rescue of the 52 hostages.

He said a report published Friday in the Toronto Sun was "strictly a rumor. I did not see any of that."

He also denied making any comment about the reported incident when the subject arose during an interview with a Canadian reporter.

The tabloid newspaper quoted McKeel as saying he watched through a window as a mob cut off the hands of the American servicemen.

McKeel, dressed in a Texas Rangers baseball hat and Rangers warm-up jacket, talked to reporters on the front porch of his parents' house Saturday before leading a parade to celebrate his return to the Dallas suburb of Balch Springs.

Before the press conference, McKeel cut the yellow ribbons that had adorned an oak tree in the front yard for most of the 444 days the 52 hostages were held captive.

He also climbed a ladder to the roof and took down a tattered American flag — another reminder of the hostage crisis.

His superiors have granted him a 30-day convalescent leave, after which McKeel will go to the Quantico, Va., headquarters of the Marine security guards.

Former hostage Marine Sgt. Johnny McKeel, Jr. waves a yellow ribbon to crowds gathered to watch his homecoming parade in Balch Springs Saturday. McKeel had just cut the ribbon off a tree at Balch Springs city hall. (AP LASERPHOTO)

The 27-year-old Marine, who received assistance from military public affairs officers to arrange the press conference, said he was preparing to leave for an undisclosed location to escape the hordes of reporters that have been asking him for interviews.

"I went to downtown Dallas the other day in civilian clothes and walked into a building and before I could get to the elevator I was mobbed by people," he said.

"I don't feel like a hero," he added.

He said he would have no qualms about going to another country as a Marine guard because "I like the program."

Another Marine and an Air Force man were involved with him in a plan to escape this Feb. 12, he said.

He said he was moved so much that it was hard to formulate earlier escape plans.

"I was taken all over Iran and was in solitary confinement for 42 days," where he was fed a diet of rice and water and allowed to use the bathroom once every 12 hours, he said.

McKeel said he passed time in "the cooler" by making playing cards and fashioning a cribbage board and a chess set from materials he found.

He said he was moved to a hotel for two weeks at Christmas when the hostages were visited by American clergymen. He spent a much longer period of confinement in an Iranian prison, where he was given a two-inch thick foam rubber mattress.

He was put into solitary confinement, he said, because he refused to cooperate during a 12-hour interrogation. McKeel said his Iranian captors wanted to know about others in the embassy, but since he had been there only three weeks at the time of the takeover, he didn't know as much as they thought he did.

At one point, he said, he was forced to remove his clothes and stand outside in the cold with a rifle pointed at his head. Another time, he was told he would be executed, he said, and for about 40 days he was tied up most of the time.

Asked if he ever resisted his captors, McKeel said, "They'd push and shove and I'd push and shove back."

The treatment by the Iranians "varied on who you were and what position you held. Just being in the military was enough to get you in trouble," McKeel said.

"They tried to break our morale. They insulted us. They tried to break us. But we were able to survive because we knew we had the American people behind us," he said.

McKeel was guarding the entrance of the American embassy compound on Nov. 4, 1979, the day Iranians militants seized it and those inside. When he sprayed Mace into the face of one of the Iranians, he said, a scuffle ensued in which a tooth filling was knocked out.

Marine Sgt. Johnny McKeel cuts down the tattered U.S. flag that flew over his parents Balch Springs home during his 444 days of captivity. McKeel was honored with a Saturday parade that lasted four hours. (AP LASERPHOTO)

Dallas Cowboy cheerleaders help Johnny's wish come true

BALCH SPRINGS, Texas (AP) — Thousands lined the streets of this Dallas suburb in chilly, damp weather Saturday to give a warm, enthusiastic welcome home to former hostage Marine Sgt. Johnny D. McKeel Jr.

The parade wound through Balch Springs for several miles past McKeel's parents' home and ended at a discount store parking lot. There, an official welcoming ceremony was attended by several thousand people who braved near-freezing temperatures, a brisk wind and light mist to honor McKeel.

It was a typical Texas parade, complete with marching bands, beauty queens, politicians, equestrian units, clowns and celebrities.

Politicians attending the parade included U.S. Rep Jim Mattox, D-Dallas, state Rep. Ted Lyons, D-Mesquite, Dallas County Judge Garry Weber, Balch Springs Mayor Billy Wood and representatives of the governors of Texas and Louisiana.

The Dallas Cowboys cheerleaders, Cowboys running back Tony Dorsett and defensive end Ed "Too Tall" Jones also took part in the parade.

High school bands from several cities, including Dallas, Mesquite and Seagoville, marched in the

For McKeel, perhaps, one of the high points of the day came in an award from the Dallas Cowboys cheerleaders.

McKeel, who drew a great deal of attention at earlier news conferences when he said he wanted to resume "chasing women," was hugged and kissed by each of the cheerleaders.

Americans refuse to let party end; Neighborhoods welcome heroes home

By The Associated Press

Echoes of the joyous receptions given the 52 liberated hostages in Washington and New York reached Main Street, U.S.A., on Saturday as the homefolk welcomed back the neighborhood kid who became a hero by way of captivity in Iran.

The bands played on in such places as Homer, Ill.; Culpeper, Va.; Johnstown, Pa.; San Diego, and Balch Springs, Texas, as Americans with something finally to cheer about refused to let the party end.

But a sour note was sounded as Vietnam veterans who got a cold shoulder on their return from the war marched in protest to the disparity in the way they were treated.

"I was as proud as anybody else when the hostages got off that plane in Algiers," said Greg Steele, an Air Force veteran who organized a two-mile march of about 300 ex-servicemen and their families from the Veterans Administration Hospital to the downtown War Memorial in Indianapolis. "But this all has to be put into perspective."

Steele, now a 33-year-old personnel worker, told the crowd at the War Memorial that the purpose of the march was to "honor the memory of the eight commandos who died in an aborted rescue mission in Iran," and also to "to reiterate the need for employment benefits and better medical care for Vietnam-era veterans."

In Los Angeles on Friday, while 22 of the returning hostages were being honored with a ticker-tape parade in New York City, Ron Kovic, 34, a Vietnam veteran confined to a wheelchair from wounds that cost him the use of both legs, held a news conference at the city's Patriotic Hall.

Armstrong carpet studio

Right now! The color you want... the carpet you want... at the price you can afford during our Armstrong Carpet Studio Sale.

HUGE CARPET SALE!

FEATURING ARMSTRONG CARPETS

ALL IN-STOCK CARPET
PRICES INCLUDE PAD & INSTALLATION

PLUSH CARPETS				
•100% Nylon	Reg. 14.95	Sale	$9.50	SQ. YD.
•100% Nylon	Reg. 16.95	Sale	$13.50	SQ. YD.
•100% Nylon	Reg. 15.95	Sale	$10.95	SQ. YD.
•100% Nylon	Reg. 18.95	Sale	$14.95	SQ. YD.
SCULPTURED CARPETS				
•100% Nylon	Reg. 15.95	Sale	$11.95	SQ. YD.
•100% Nylon	Reg. 17.95	Sale	$13.50	SQ. YD.
•100% Nylon	Reg. 15.95	Sale	$10.95	SQ. YD.
•100% Nylon	Reg. 19.95	Sale	$14.50	SQ. YD.
•100% Nylon	Reg. 22.95	Sale	$18.95	SQ. YD.

ALL ARMSTRONG TRUST MARK CARPETS . . . . . 20% OFF

NO-WAX VINYL FLOORING

ALL IN-STOCK ARMSTRONG VINYL

DESIGNER SOLARIAN Reg. 18.95	Sale	$12.95	SQ. YD.
SUNDIAL SOLARIAN Reg. 11.95	Sale	$7.50	SQ. YD.
CASTILIAN Reg. 9.95	Sale	$4.50	SQ. YD.
CAMBRAY Reg. 7.95	Sale	$4.50	SQ. YD.
IMPERIAL ACCOTONE Reg. 7.95	Sale	$4.50	SQ. YD.

60 ROLLS OF PATTERNS & COLORS TO CHOOSE FROM

ALL WALL-COVERING
Vinyls, foils, grass cloth vinyl coated
15% off

Levelor MINI-BLINDS
30% off

Del Mar WOVEN WOODS
30% to 50% off
Now through Feb. 28

ends February 28

2400 W. Michigan
Midland, Texas

Mid-Tex OF MIDLAND

684-7831
Store Hours
Mon. to Fri. 8 to 6
Sat. 8-4

"Just about covers it for home or office"

Octagons-Squares

7153

by Alice Brooks

So cozy, pretty, it's an afghan granny would love to crochet.

Colorful 13-inch octagon are joined with small squares to create a fascinating pattern. Crochet afghan of synthetic worsted in 3 colors. Pattern 7153: directions, color schemes.

$2.00 for each pattern. Add 50¢ each pattern for first-class air-mail and handling. **Send, to:**

Alice Brooks
Needlecraft Dept. 288
Midland Reporter-Telegram
Box 163, Old Chelsea Sta., New York, NY 10113. Print Name, Address, Zip, Pattern Number.

Catch on to the craft boom! Send for our NEW 1981 NEEDLECRAFT CATALOG. Over 172 designs, 3 free patterns inside. $1.00

ALL CRAFT BOOKS. $1.75 each
134-14 Quick Machine Quilts
133-Fashion Home Quilting
132-Quilt Originals
131-Add a Block Quilts
130-Sweater Fashions-Sizes 38-56
129-Quick 'n' Easy Transfers
128-Envelope Patchwork Quilts
127-Afghans 'n' Doilies
126-Thrifty Crafty Flowers
125-Petal Quilts
124-Easy Gifts 'n' Ornaments
123-Stitch 'n' Patch Quilts
122-Stuff 'n' Puff Quilts
120-Crochet Your Wardrobe
119-Easy Art of Flower Crochet
116-Nifty Fifty Quilts
115-Easy Art of Ripple Crochet
113-Complete Gift Book
109-Sew + Knit (Basic tissue incl)
105-Instant Crochet
102-Museum Quilts
101-Quilt Book Collection 1

Classified Advertising Dial 682-6222

OFFICE HOURS:
Week Days...8 a.m. to 5 p.m.

Closed Saturdays

Corrections and cancellations may be made Saturday morning between 8 am and 10 am only.

AFTER AD HAS BEEN PLACED, IT MUST RUN ONE DAY.

Please check your ad the first day it appears. The Reporter-Telegram is responsible only for the first day for error that nullifies the value of the ad.

1 LODGE NOTICES
2 PUBLIC NOTICE
3 PERSONALS

LEGAL NOTICES

NOTICE OF DISSOLUTION OF PARTNERSHIP AND CONTINUANCE OF BUSINESS

Notice is hereby given that the Partnership composed of Marjorie Von Schausten Allen and Betty Glover Gillespie, heretofore doing business under the firm name of DECOR UNLIMITED, at 423 Andrews Highway, Midland, Texas, is dissolved as of December 31, 1980, by the mutual consent of the Partners.

Betty Glover Gillespie, has withdrawn from and has ceased to be associated in the carrying on of the business.

Marjorie Von Schausten, will hereafter carry on the business, is entitled to all of the assets of the business, and has assumed and will pay all outstanding liabilities of the business heretofore and hereafter incurred.

Dated: December 31, 1980

4 CARD OF THANKS
5 LOST AND FOUND
6 MONEY LOANS WANTED
7 SCHOOLS-INSTRUCTION
10 WHO'S WHO
15 HELP WANTED
16 SALES-AGENTS
17 SITUATIONS WANTED
18 CHILD CARE SERVICE
19 BUSINESS OPPORTUNITIES
30 AUTOMOBILES
31 TRUCKS AND TRACTORS
32 4-WHEEL DR. VEHICLES
33 MOTORCYCLES
34 AIRPLANES
35 BOATS AND MOTORS
36 RECREATIONAL VEHICLES
37 AUTO SERVICE-ACCESSORIES
39 AUCTIONS
40 GARAGE SALES
41 MISCELLANEOUS
42 HOUSEHOLD GOODS
43 SPORTING GOODS
44 ANTIQUES AND ART
45 MUSICAL INSTRUMENTS
46 CAMERAS AND SUPPLIES
47 GOOD THINGS TO EAT
48 FROZEN FOOD LOCKERS
49 FIREWOOD
50 OFFICE SUPPLIES
51 STORE, SHOP, CAFE EQUIP MENT
52 AIR CONDTIONING & HEATING
53 BUILDING MATERIALS
54 PORTABLE BUILDINGS
55 MACHINERY & TOOLS
56 OILFIELD SUPPLIES
57 FARM EQUIPMENT
58 LIVESTOCK-POULTRY
59 PETS
60 APARTMENT FURNISHED
61 APARTMENTS UNFURNISHED
62 APTS. FURN, UNFURN
63 HOUSES FURNISHED
64 HOUSES UNFURNISHED
65 HOUSES FURN, UNFURN
66 BEDROOMS
67 MOBILE HOMES FOR RENT
68 MOBILE HOMES SPACE FOR RENT
69 BUSINESS PROPERTY, OFFICE WAREHOUSE SPACE FOR RENT
70 RECREATION & RESORT RENTAL
71 HUNTING LEASES
72 OIL AND GAS LEASES
78 MOBILE HOMES FOR SALE
79 OPEN HOUSE
80 HOUSES FOR SALE
81 SUBURBAN HOMES
82 OUT OF TOWN REALTY
83 LOTS & ACREAGE
84 FARMS & RANCHES
85 RESORT PROPERTY SALES
86 BUSINESS PROPERTY SALES
87 INVESTMENT PROPERTY

LEGAL NOTICES

IN THE U.S. DISTRICT COURT FOR THE EASTERN DISTRICT OF MISSOURI

In re Southwestern Bell Telephone Company Maternity Benefits Litigation, Multidistrict Cause No. 216

By Order of the Honorable Roy W. Harper, District Judge, Eastern District of Missouri, the following Notice is given to all women employees of Southwestern Bell Telephone Company.

NOTICE OF SETTLEMENT HEARING

1. This class action lawsuit involves the question of whether Southwestern Bell's employment practices regarding reinstatement to work following a pregnancy leave of absence were discriminatory because of sex.
2. A settlement has been reached on this issue for members of the class, and the Court has set a hearing before the Honorable Roy W. Harper, District Judge, to consider approval of the settlement at 10:00 a.m. on April 1, 1981 at 1114 Market Street, St. Louis, Missouri, 63101. If the Court approves the settlement it will be binding on all members of the class.
3. Under the terms of the settlement Southwestern Bell Telephone Company has agreed to give up to 30 days service credit relief and has agreed to pay up to $100.00 in damages to any woman who was on personal leave of absence from work for pregnancy and childbirth from December 13, 1971 through August 6, 1977, subject to certain conditions.
4. An employee on leave between December 13, 1971 and August 6, 1977 may be eligible to be considered for relief if, within eight weeks of the birth of her child, she applied for reinstatement to work and (a) was not returned to work on the day requested or (b) was returned to work in a job with a basic weekly wage lower than the job she held at the time she commenced her leave.
5. **Filing Claims.** A copy of the Court's Notice of Hearing on Settlement, and claim forms, may be obtained by writing Louis Gilden, Lead Attorney for the Class, or by contacting your Telephone Company supervisor, Employees' Benefit Committee, or the offices of District 6 or District 12 of Communications Workers of America. Claims must be returned to Louis Gilden and be postmarked by March 16, 1981.
6. **Objections to the settlement** must be filed with the Court by March 2, 1981. You also have the right to request to be excluded from the class by March 2, 1981, and the right to appear at the hearing on the settlement in person and/or through a lawyer of your choice.

LOUIS GILDEN
Lead Counsel
722 Chestnut Street, Room 1501
St. Louis, Missouri 63101
314-241-6607

NOTICE TO BIDDERS:
The Board of Trustees of the Midland Independent School District, Midland, Texas, is requesting bids on Re-Roofing School Buildings and Field House. Bid specifications, regulations & forms may be secured from Purchasing Agent, 801 South Moran, Midland, Texas.

(January 29, 1981
February 1, 1981)

LEGAL NOTICES

NOTICE

Notice is hereby given that the partnership operating under the firm name of BROADWATER CATHODIC PROTECTION, located on the Garden City Highway, Midland, Texas, was dissolved by mutual consent of the partners on December 31, 1980. Certain assets of the partnership were transferred and the business will continue under the name of BROADWATER CATHODIC PROTECTION, INC., a Texas corporation, whose principal place of business is on the Garden City Highway, Midland, Texas. The corporation is solvent and bound to pay the partnerships obligations. All payments owing to the partnership and all demands for payment from the partnership should be made to the corporation at P.O. Box 8625, Midland, Texas 79703.

BROADWATER CATHODIC PROTECTION, INC.
Thomas B. Briscoe
Dennis Stafford
Robert C. Dozier
W. Perry Smith

(January 25, 1980
February 1, 8, 15, 1981)

01 Lodge Notices

Midland Commandery #84. Annual monthly conclave at 7:30 pm. Annual inspection of officers November 7 at 7:00. Steve Harless, Commander; George Medley, Recorder.

Acacia Lodge No. 1414, A.F. & A.M. 1000 Upland. Stated communications 2nd and 4rth Tuesdays 7:30 p.m. School of instruction Monday nights 7:30. Vern Adams, W.M.; Al Talbot, Secretary.

Keystone Chapter No. 172 & Council No. 112, 1600 W. Wall. Work in P M degree Wednesday night, January 21, 7:30 p.m. All York Rite Masons invited. Jesse Coleman, H.P. & T.I.M.; Geo. Medley, Sec/Rec.

Midland Lodge #623 A.F. & A.M., 1600 W. Wall, 682-3292. F. C. Proficiency and M.M. Degree February 6, 7:00. All Masons invited. Don McCarty, W. M.; George Medley, Secretary.

Midland Shrine Club. February meeting will be at the Coor's Hospitality Room, February 20 at 6:30 pm. Refreshments at 6:30, supper at 7:30. Covered dish. For more information call 697-1755, 683-6214. Gus Hicks, President.

02 Public Notices

$200 REWARD
For information leading to the arrest of person or persons respondsible for spraying paint on van in 3500 Block of Roosevelt, sometime around January 19.
682-9774

DIVORCE
No charge for initial consultation. By appointment.
The Law offices of
Jim T. Osborn
563-3206

03 Personals

WANT to buy junk cars to crush and scrap metal. 694-8339

NEED prayer? There are people willing to pray. 682-9649.

BOUNCE your way to better health the fun, convenient way with Neo-Life's Rebounder, 694-6286.

WHY don't you get the most for your gold, silver, coins, diamonds and electrical contacts. Call 694-2205 today.

SPECIALIZING in children's hair shaping. Gilded Cage Beauty Salon. 694-8742.

WIGS by Brigitte. Brigitte is back styling your hair pieces. 4301 Andrews Highway, 697-2371.

WORK BOOTS, lace or pull-on. We can fit you. General Clothing, 300 E. Florida, 684-9280.

FOR all your Stanley Home products needs. Call Loreta at 694-5440.

BIRTHRIGHT— Emergency pregnancy service, pregnancy tests. For appointment, call 683-6072, Office 805-A West Missouri, 10 am to 12:30 Monday through Friday

COLONICS. The beauty bath that nobody talks about. Also instant weight loss.683-5295.

DRINKING problem in your life? Call Midland Council on Alcoholism, 682-4721. 24 hour service.

Mi Casa, Tu Casa. Tired of daily household cleaning? Call C&M Maid Services, 697-5538 or 697-5180. Call after 3:30.

COMMERCIAL ARTIST, new to Midland. 16 Yrs. experience (references). Logos, brochures, illustrations, ads, etc. 683-7786.

LOW COST, NO DEDUCTIBLE coverage for your property insurance needs. Call today for information. Hochheim Prairie Insurance. 684-8815.

SINGLES. Ladies, gentlemen communications club. Send large stamped addressed envelope, Box 64479, Lubbock, Texas 79464.

PENNYRICH Bras, Vivian Woodard Cosmetics, and Nutri-metics (nutritional) Cosmetics. 311 Dodson, 683-1045, Midland.

INSTANT Passport photos now available at Davis Fast Photo in the Town & Country Shopping Center across from Furrs Cafeteria. 699-5041.

DISCOVER wonderful new ideas you can use to gain increased health, happiness, and success. Join us at P.C.R.S., 3400 North A. Street, Sunday 12:00 noon, phone 682-6173.

MARY KAY COSMETICS
Sybil Wallace 684-5464
Jean Watson 694-1095

LOVE-A-GRAM SPECIAL. From Bonkers and Honkers, February 1st-February 14th! Send our chicken and gorilla with a singing message to your Valentine. Get your order in now! 683-6601.

LOCAL TALENT SEARCH
Wild River Canyon is looking for local family style entertainment to perform in our outdoor amphitheater during the summer months. Please send letter of discription to... Wild River Canyon, P.O. Box 8529, Midland, Texas 79703.

ATTENTION NEW CAR BUYERS
Why buy outside & inside protection for your new car when you have to go over it yourself every 3 months? Call TIDY CAR! We can give you better protection, better warranty, better service, plus save you money. Midland 1112 S. Midland Dr.,694-8706 or Odessa 2001 E. 2nd St.,366-0331

CASH FOR COINS
Pay $10 per $1 for dimes, quarters, and halves, 1964 and before. $12.50 each for silver dollars 1935 and before. Also buy clad halves 1965 through 1969, and rare coins.
683-7638

Germania Farm Mutual Aid Association, reasonable, sound insurance protection for your home and other property. If you want to save contact:
VIRGINIA WADE
RT 1, BOX 73-A-6
683-2622

TEJAS COIN AND STAMP CO.
107 West Wall St. 684-5342
Coins-Stamps-Paper Money
Bought-Sold-Traded
Appraisals
We buy scrap gold & silver.
"Established since 1967"
Lawrence L. Culver
John R. Culver
A.N.A. — T.N.A.
S.P.M.C.

D.M. WILLIAMS
Welcome to the half century club!
The W----

SHAKLEE PRODUCTS
Yes! We have all the vitamins, cleaning products and Lovue Cosmetics, we also give free facials for cosmetics Monday through Saturday. Please call before you come, 694-6312 or 694-3521. Roy & Eunice at 1012 Denton.

THERAPEUTIC HYPNOSIS, INC.
National Bank of Odessa . Suite 415B
Consider hypnosis! Often hypnosis can make a hard job easy.
Lose wieght
Stop smoking
Call for free brochure
915-337-8890
Hypnosis by appointment only.

04 Card of Thanks

The Family of Magerlean (baby) Miller. Express our sincerest thanks for the numerous ways our friends helped us during our loss.

The comfort, kindness, and thoughtfulness from relatives, friends, and neighbors were deeply appreciated. We thank you sincerely. May God bless you. The Robert C. Beggs family.

07 Schools-Instruction

BE A SECRETARY IN 6 MONTHS

ABC Shorthand	10 weeks
Office machines	3 months
Stenography	4 months
Accounting	4 months
Secretary	6 months

(Executive, Legal & Medical)
Drafting also available.

PLACEMENT ASSISTANCE
If financial assistance is needed, federal loans and grants are available to qualified applicants.
Phone 332-0768
American Commercial College
2115 E. 8th Street
Odessa, Texas

WHO'S WHO FOR SERVICE

Air Cond. Service

Air conditioners drained and covered. Furnaces cleaned and serviced. all sizes of furnace filters, furnace controls and parts. Air conditioner covers and new furnaces, humidifiers.
JERRY'S SHEET METAL
700 N. Ft. Worth 684-4495

GUZMAN & SONS
Heating & Air Conditioning
Sales & Service
27 years experience specializing in sheet metal work. Installation of any type unit. 24 hour call within 100 mile radius, 7 days a week. Free estimates.
682-6649

Appliance Repair

APPLIANCE problems? Call the people who know. Specializing in GE, Hot Point, Kenmore, and Whirlpool. Servicing most brands. Midland's largest independent service department, serving Midland since 1959. Merriman Appliance Service. 2420 W. Front. 694-6674.

Auto Repair

ON :ar Spin balance mechanic work, lawn mowers, small engine repair, tool sharpening. J. B. Harris, 682-3068.

Bookkeeping & Taxes

INCOME Tax Service. 1040-A short forms only. $6. 686-8059.

BOOKKEEPING in my home. 697-5734.

J. F. ADKINS Income Tax Service. 1500 N. Big Spring, 682-3221.

COMPUTERIZED data processing. Let us write your payroll checks and compile your W-2 forms. 563-1586.

QUALITY Bookkeeping, payroll and income tax service offered in my home. Located between Midland and Odessa. Call Dian, 333-2701 or 563-3207 after 5 p.m.

Carpentry & Cabinet

Tom Ivy Remodeling. Home or office. Small job, any job. Bonded, insured. 684-8765; after 4 694-7009.

Kitchen cabinets refinished and remodeled. Bonded and Insured. 12 years in Midland. References, estimates. 683-8181.

CABINET shop and land. Small building for sale
All shop equipment. Some terms.683-7544.

Carpet

BILLY'S deep steam carpet cleaning. Will clean homes, businesses, vans, RV's, and cars on my days off. Billy Foshee, owner. Call 694-1206.

CARPET laying, new or used carpet. Repair. Good service. Reasonable prices. Free estimates. Call Billy after 7. 684-5770.

Concrete Work

CONCRETE Construction and repairs. Curbs, drives, floors, foundations, walks, etc. Serving Midland 43 years. Fully insured for your protection. Helbert & Helbert Construction, 683-3238.

CIRCLE drives, patios and remodeling. 683-0094, 683-5038.

NEED concrete? Call Edward Morris for free estimate, 697-4430.

TALL City Masonry. No job too small. 684-9683.

CONCRETE driveways, patios, and sidewalks. Bonded contractor. Free estimates. 697-4740.

Dirt Work

P&B Dirt Work. Blading, grubbing, driveways, caliche and fill dirt. Dump trucks. 683-5004 or 682-5182.

CARLTON'S Backhoe Service, 697-1994.

Call us for grubbing, leveling and caliche work.
Talk to
L.C. Baker, Foreman
684-8568
684-5692, after 5

Draperies & Blind

CUSTOM draperies and shades. For free estimates, call 683-2935.

Electric Service

LICENSED ELECTRICIAN. Side jobs. Call 697-0507 after 5.

Fences

CEDAR OR SPRUCE FENCING
To be sure you get the best deal and lowest prices in area, deal direct with builder.
Call 563-4156
evenings and weekends

Hauling

LIGHT Hauling. Trash, tree limbs, etc. Call 682-3567.

Home Repairs, Remodeling

REMODELING work, concrete, carpentry, complete construction. Residential and commercial. Trendsetters Construction Company, 697-4521.

REMODELING and painting. Inside and out. Free estimate. 699-1478.

PAINT and repair any day, call on Saturday and Sunday. Call 337-8263.

FRIENDS for your home. Call Midland's remodeling professionals. The Salisbury Company. 699-7164.

HOME improvements, remodeling, decks, painting, no job too small. After 5, 682-1802 or 685-1469.

ALL types repair and remodeling, bonded-insured, 25 years experience. Phone 682-5067. Free estimates.

LET me beautify the interior of your home, contract punch out and trim work, guaranteed 699-7105.

BUILDING and remodeling. Magnum Construction Co. After 6, Bryan Webb, 685-7079; David Deramus, 697-6407.

FOR home repairs and cabinet work with 30 years experience. Poor man's prices, free estimates. 697-2361 after 5 pm.

CUSTOM remodeling and repairs. New additions, acoustic ceilings, electrical, cabinet work, and roofing. Free estimates and guaranteed work. Call 694-9321.

TO BE SURE YOUR SALES MESSAGES GET IN BUYERS HANDS USE —
WANT ADS
DIAL 682-6222

Home Repairs, Remodeling

HANDYMAN Service for small home repairs. Free estimates. Call Rick after 5. 694-2047 or 683-2966.

D.L. Construction. Home Repair-Remodeling, Skylights, and Cabinets. Quality work. Free Estimates. Daniel McKillip, 699-0121.

ONE contractor does all. Add-ons, all carpentry work, painting, acoustics, texture, and wall paper. References. Call Larry Cox, 682-8232 day or night.

COMPLETE Remodeling. Tape, bed, and texture; acoustic ceilings, painting; repair work. Reasonable. 12 years experience. Call Ronnie, 684-8355.

REMODELING and new construction. Residential and commercial. Over 15 years experience. Call before 9 am and after 6 pm, 683-7810 or 694-1506.

FOR your major remodeling and minor repairs, call Don Bartley. Reliable and ten years experience. Call 685-1194.

SPECIAL bath treatments including spas, saunas, garden interiors, glass walls....special things. Consultation, design and construction. The Salisbury Company, 699-7164.

DRY wall, painting, paperhanging, textone, acoustic ceilings, bathroom tile and roofing, chain link fence. For free estimate call 682-7711, A.P. Remodeling.

HOME remodeling interior and exterior, painting, complete roofing including hot tar, any kind of concrete work, acoustics, texture, (add-ons). Free estimates. Call 682-6947, ask for Jesse.

BOB's Construction Company. Commercial and residential remodeling and add-ons. We build new commercial and residential, concrete work, slabs, patios, driveways, curving and we custom build. 694-0530.

PRINCE & Thomas Enterprises. Complete home remodeling. Add-ons, garage conversions, roofing, fences, Formica, custom cabinets, dry wall, ceramic tile, painting. Fire places available. Reasonable rates and free estimates. Bonded. 682-9210, 684-6095.

MR. FIX IT
Free Estimates, Low Prices.
For all remodeling needs and repairs. Additions, garages. 25 years experience. Call 694-6726 anytime.

BATHROOMS UNLIMITED
699-7164
Oversize Tubs, Tile Tubs, Spas, Saunas, Garden Baths, Skylights, Glass Walls, and more.
Consultation Design Construction
Call A Professional
699-7164
THE SALISBURY COMPANY
A Full Service Builder

Janitorial Service

I would like to do house and apartment cleaning. Call 682-3566, 699-6348.

Lawn & Garden Service

TREE removal, clean-up, and hauling. 683-5808

WE groom and shape trees. 20 years experience. May we do yours? Call 682-4230.

POLK Tilling Service. Tilling yards and gardens. Specializing in soil aeration. Mowing and edging. 684-3976.

CHARLIE Brown Lawn Service. Tree topping, tree cleaning, and tree removing. Complete landscaping, barnyard fertilize and field dirt. 682-4587.

TREES REMOVED. Pruning and trimming. Will cut up for firewood. Root feeding, shrubs trimmed. Call 682-2353.

LOW maintenance Rockscaping, Live Oaks, Pinion pine, Junipers and Cactus with large boulders. Ghost Town Cactus & Stone Farm. Pete Wallis 683-5777.

MEADOW GREEN
Hydromulching Service
Complete Lawn Service
Complete landscaping, installation and maintenance. Residential and commercial. Complete dirt work. Free estimates. Call...
694-2169 or 682-4587

Lawn Mower Repair

SMALL gas engines tuned up, rebuilt or replaced. Welding and blades sharpened. After 5 pm. 683-7896. Pickup and delivery.

Masonry Work

ALL types masonary work. Specializing in fireplaces. 697-6355.

TALL City Masonry. All types, residential-commercial. 17 years experience. Excellent references, bonded. Call 684-9683.

ALL types of masonry, specializing in block fence and building. Steve Rickey, after 5, 682-5708.

Medical Services

CONTACT MEDICAL SERVICE
Nurses, and sitters
Part time & full time.
"Large enough to serve small enough to care"
563-4110
684-5313
CMS

Miscellaneous Service

I will do your contract pumping for $4.00 to $5.00 a day. 915/458-3418 after 6 weekdays, anytime weekends.

CHIM—VAC. The modern way to clean your chimneys. Free inspection. Call 683-1608.

Mi Casa, Tu Casa. Haven't found a good surprise for your wife on Valentine? Why not call C&M Maid Services, 697-5538 or 697-5180. Call after 3:30.

RAINCO Urethane Foam Insulation, coating and repairs systems. Residential, commercial, oil field. Jackie Rainey, 563-4037, 563-4473.

REID'S TREE SERVICE
Trimming, Topping
Removal of Trees
Shrubbery Trimming
-Free Estimates
-30 Yrs. Experience
684-8110

COPIES GALORE
2507 W. Wall
685-1245
Quick printing, copying, business cards, letterheads & envelopes, business forms, invitations. Low cost, high quality.

Mobile Home Moving

Mobile Home Moving & Set Up
Local or Long Distance
Call Jim 694-4805.
Insured.

MOBILE home moving, local or long distance, free estimates, since 1969, insured, reasonable rates. 563-4248.

Mobile Home Service

SKIRTING - Roof Repairs - Odd Jobs. Tired of rip off? Call Ken 563-4379. Best time before 9 am, after 5 pm.

TEJAS Mobile Home Repair. Skirting, roofing repairs. Repairs of all types to mobile homes. Reasonable rates. Call Bob after 5, also weekends, 697-7579.

Painting & Paper Hanging

PROFESSIONAL painting: refrigerators and office furniture. 685-0547.

JOHNSON'S paint service, inside and out, sober and reliable. 694-3780.

WALLPAPER and Fabric hanging. Free estimates. Call 684-4669 or 683-3078.

PAINTING, interior or exterior. Excellent references. 12 years experience. Specializing in remodeling. Call Ronny, 684-8355.

ACOUSTICS, interior and exterior painting. Residential, commercial. No smoking or drinking, reliable. 697-5512

PAINTING, paper hanging, blown acoustic, carpenter repair, interior and exterior, small or large jobs. Welcome free estimates. References. Call Dean, 697-5491.

paint homes
682-7189
Steve Luttrell
Papering, painting, tape and bedding. Texture blown ceiling. Any type wall repair.
PAPER HANG-UPS
(The Bigger The Job The Better)
FREE ESTIMATES COMMERCIAL
683-0978 RESIDENTIAL

Plumbing

NEED a repair plumber? Call M & S. Licensed with 14 years experience. 697-6412.

TOMMY JOHN Plumbing and Heating. Remodeling, repair, and air conditioning work. Licensed and bonded. Fast dependable service. 694-7908.

Roofing

ROOFING & Repair. New roofs or old. Bonded and guarenteed. 683-6340.

RELIABLE Shingle Roofing. Free estimates, new work and repairs. Call Don, 24 hour service. 686-9683.

ABLE Roofing & Painting. Free estimates. All work guaranteed. 683-2013.

Eldon Truex Roofing-wood shingles. New, and old roofs. Repair work, free estimates. All work guaranteed. 682-1459.

BROWN Roofing Saves Money. You furnish material, we the labor. Composition shingles only. Phone 697-7409.

ALL types of roofing, small and large. G&G Roofing. All work guaranteed. Call 563-1233 anytime.

R&R Roofing. Industrial, commerical, coatings and repairs. All roofs and sides. Free estimates. Work guaranteed. Phone 563-1233.

SALAGADO roofing. Tear off and rebuild. Composition shingles. Hot tar, gravel patch. Free estimate. Call Bernie anytime. 684-9951.

RELIABLE ROOFING & PAINTING
Free Estimates
All types Roofing & Painting
All Work Guaranteed
683-3487

Septic Tank Service

CARLTON'S Backhoe Service, 697-1994. State approved Septic Systems installed.

COMPLETE septic system installation with heavy duty concrete tanks. State and county approved, All work guaranteed. Devore Brother Backhoe and Construction, 683-9399.

WOOTEN SEPTIC TANK SERVICE. Tanks pumped and serviced the professional way. Septic tanks installed, federal, state and county. Since 1959. Marvin Wooten, 683-5732.

Sewing & Alterations

LADIES alterations and mending. Call between 1 and 5. 683-2274.

PROFESSIONAL sewing and mending. Call 697-3497.

CUSTOM Tailoring & Alterations of fine menswear and quality ladies apparel. Over 30 years experience. Call Cal's Man Shop for an appointment. 685-7041.

Sewing Machine Repair

SEWING MACHINE SALES & REPAIR
All makes & models
1-year guarantee
305 Spraberry
Free pick up & del.
Call 694-3260

Tractor Work

MOWING, discing and blade work. Call 683-0044 after 6 pm.

M & P TRACTOR SERVICE
Free estimates, low prices, mowing, discing, plowing and roteteller and leveling work.
Call 682-5658
day or night.

Water Well Service

WATER wells for Midland since 1953. Loftis Company, 682-8343.

JOHN Wooten Water Well Pump, Sales and Service. 697-3150.

BOB'S Water Well Sales and Service. Smeal 5-T. Sand pump and bailer. 683-8092.

Welding

M & P WELDING SERVICE
Free estimates, competitive, prices. Carport, patios, door and window guards, rails and miscellaneous welding.
Call 682-5658
day or night.

04 Card of Thanks

We wish to express our appreciation for the love and prayers and many acts of kindness during the illness and death of our loved one.

The Family of Truman Harris-

05 Lost and Found

FOUND: Basset Hound near Garfield. Call 697-6404.

REWARD. Male, brown speckled German short hair Pointer with short tail. Lost from County Rd. #135 West, January 16. 683-5948.

05 Lost and Found

LOST-A female white American Spitz. Picked up by mistake at Buck's Service Station, across 868 from the Midland Mall. Call 697-5015. Reward offered.

LOST large male cat, near Holiday Inn Country Villa. About January 20. Multi gray, long hair, green eyes. $25 Reward. 686-9676.

LOST: white male Poodle from 2600 block Maxwell. No tags and needs grooming. Children's pet named "Prince". Reward offered. 683-0905.

FOUND- at Rogers Ford sales. Young female Kitten. Approximately 3 months old. Jet black. Call Gary 694-8801 or 694-2162 after 6:30 pm.

LOST one female dog. All black except for the ends of her feet have some white. Answers to the name of Freda. Average size dog. $100 reward. 699-5548 at home, or 697-5751. Work.

LOST female part Lab black dog vicinity of 3300 block Terrace. No tags, flea collar. Stitches in left rear foot. Answers to "Mag". Call 684-6341; 694-3148 after 5:30.

05 Lost and Found

REWARD. He is a Fawn color male Weimeraner. Call 683-7861.

FOUND: boy's 20-inch bicycle in alley of 4700 block Cuthbert. Call to indentify. 694-3992.

FOUND Tuesday evening. Black/tan male Shepherd mix, approximately 1 year old, no collar or tags. Owner claim. Or anyone wanting dog please call 694-1681 days' evenings til 9, 694-6260.

REWARD
$150
For information for return of 9 week old Great Dane Harlequin pup (black & white) stolen from Wilson Gas Processing yard, 1/28/81. Has stitches in the ears. No questions asked. Dog has kennel ID. 563-2041.

06 Money-Loans Wanted

TOP dollarss for diamonds, old gold, estate pieces, strictly confidential. Call 683-3820.

15 Help Wanted

CAREER OPPORTUNITIES WITH EXCEPTIONAL BENEFITS

National Supply Co. is interviewing Today, Sunday, February 1, in Midland. For more information, see our ad in today's sports section.

an equal opportunity employer, m/f

ARMCO National Supply Company
DIVISION OF ARMCO INC.

COMMUNICATIONS TECHNICIAN
A subsidiary of a major oil company has an opening in Midland for an aggressive technician with a strong electonic principals background to troubleshoot and maintain a large variety of electronic equipment that includes two-way radio, microwave, supervisory control, telemetering, computer and telephone interface equipment. Requires a FCC license and experience in at least two of the above noted areas. Excellent salary and benefits package. Send resume or contact:
Texas-New Mexico Pipe Line Co.
P. O. Box 1510
915-682-2531
Midland, Texas 79702

LOSS PREVENTION TRAINEE
National firm needs Loss Prevention Trainee or Safety Engineer for Midland. Requires math, physics, chemistry, industrial education or industrial arts degree. $15,000-$16,000, company car, and all expenses paid. Fee paid.
ANVANCE CAREERS
616 S. Center St.
Arlington, TX 76010
1-817-261-8486

MECHANIC OR MECHANICALLY MINDED PERSON
Needed immediately. Retired individual considered. Part time employment at
WILD RIVER CANYON
697-1517

adia Temporary services
TYPISTS
We Still need you
No Fee
683-6111 EOE
2902 W. Wall

TYPISTS!
Join our team.
Temporary assignments.
Top salaries for good office skills.
Call Temporary Resources
684-0527

TRUCK Driver, 24 hour call. Must be 21, prefer oil field experience, must have transportation, telephone and good driving record. 683-2224.

DELIVERY and stocking help needed. Part and full time positions available. 682-3374; 682-8009 after 5.

ROOFING help needed. Experience prefered but not necessary. 685-0607.

PART time cashier needed. Call 684-6171.

BASIN Club need full time Cocktail Waitress and part time female Bar Back. For interview call 684-6611 extension 101.

LANDSCAPE Construction work. $4.00 per hour. Call 685-1209, after 6 p.m.

NEEEDED. Experienced framing carpenters. Call Robert 697-0202.

PART Time, good salary, flexible hours, must know plants. 684-3772.

WANTED: experienced Drivers for dump trucks. Call 682-8518 after 6:30.

WANTED Typist for half day. Call 682-0509.

NIGHTIME cashier. Labodega Restaurant 2700 N. Big Spring.

TAKING applications for experienced Winch Truck Operators. 563-4451.

EXPERIENCED sheetrock finishers needed. 684-9721 after 6.

THE Bride Shop needs part time help, must work Saturdays. Apply at #10 Imperial Shopping Center.

SECRETARY. Must have typing, filing and payroll skills. Hours 9 to 5. Call for interview appointment 685-1941.

SALES woman needed at the Leather Locker, in the Hilton Hotel. Please call 683-1581.

WANTED experienced dry cleaning employees. Nix Cleaners, 424 Andrews Hwy., 682-5092.

HELP wanted part time days and weekends for food department. Apply in person. Kresge's, Dellwood Plaza.

REGISTER operator wanted, part time evening and weekends. Apply in person. Kresge's in Dellwood Plaza.

IDEAL job for college student with general office skills. Call Bob Smith at YMCA, 682-2551.

YMCA. Full or part time, genral office skills required. Call Bob Smith 682-2551.

SECRETARY, blue chip company, fee paid, $1000 plus, Kitty, 683-6311, Snelling and Snelling Personnel Service.

BOOKKEEPER, full charge, on person office, $800, D.L., 683-6311, Snelling and Snelling Personnel Service.

CLERK, lite typing, thinking ability, $700, Susan, 683-6311, Snelling and Snelling Personnel Service.

NEED extra money? Sell desk top computers. Full or part time. Call 686-8059.

CLEAN-UP Man needed for machine shop. Age no barrier. Apply at 1209 S. Garfield.

CHILD Care Aide needed full time. Call for appointment 694-2573.

ENTRY level clerical position, training offers advancement, $750, Susan, 683-6311, Snelling and Snelling Personnel Service.

WANTED: Highway construction laborer on I-20 between Midland and Odessa. Call 267-6821 or 398-5554 for more information.

WANTED maintenance man, $5 per hour. Experience necessary. Apply in person at 2400 Whitmire El Paisano Apartments. Apt. 53 or 54, 686-9771.

WAITRESSES and bartenders needed. No experience necessary. Good salary, good tips, nice boss lady. Phone 697-7600.

EXPERIENCED DELIVERY MAN AND HELPER NEEDED IMMEDIATELY. 3306 W. ILLINOIS. MORRIS CAFFY.

Dental assistant needed, experience preferred but not necessary. 694-7861 for information, 8am - 4pm Monday - Friday.

CODY Cattle Co., #10 Plaza Center, is now taking applications for full time, part time Waitresses, Waiters. Come by, no phone calls.

EXPERIENCED Hot Oil Operator. Willing to relocate in Giddings, Texas. Best pay. Call Flos Hot Oil Service. 713-542-5296.

CASHIER Attendent, self-service gas station. Experienceed cashiers only. Call 683-4624 between 9 a.m.-12 p.m. for appointment.

SECRETARIAL position, 10-key required, computer keypunch, bank deposits, miscellaneous. Call Sandra, 682-2583.

SURVEY party chief, civil engineering, land surveying. Apply at Schumann Engineering, 408 north Pecos, 684-5548.

HOUSEKEEPER for weekdays from 7:30-5:15. Also must have transportation to take children to and from school. 683-5897, 683-2526.

NEED Experience Payroll Clerk. Familiar with computerized payroll. 3 to 4 years experience required. Call 684-6386.

SECRETARY wanted, for one man legal office. Good typing and shorthand required. Salary no object, if qualified. 40 hour week or less. Commence immediately. Call 684-6273.

HELP wanted male, counter salesman, aggressive, intelligent individual looking for permanent employment, with desire to learn fence business. American Fence Company, 563-3536.

CHILDREN'S specialty shop, needs mature sales lady for full time sales position. Apply in person. MARGARET'S, #6 IMPERIAL SHOPPING CENTER. (corner of Midkiff and Wadley.)

NEEDED immediately Counter Sales personnel and Cahsier. Experienced preferred, but will train. Top wages paid plus company benefits. Apply in person only, 100,000 Auto Parts, 300 East Texas.

HOT TUB INSTALLERS
Fiberglass builders, deck builders, carpenters, full time work.
Apply at 3200 N. Big Spring
Monday-Tuesday, 8:30-10:30

BOOKKEEPER
With Typing Experience
Call for appointment between 8 and 5, ask for Janice 694-7751.

SECRETARY
Independent oil and gas operator has immediate opening. Good typing skills required. Duties include typing, filing, and errands. Excellent benefits.
NRM PETROLEUM
684-7871

HIGH SCHOOL GRADUATES
Interested in career in newpaper circulation management? Immediate openings for service managers and assistants.
Must have good driving record and be willing to work long hours at first.
Familiarity with city helpful.
Good benefits with chance for rapid advancement.
Apply in Person to Personnel Manager
201 East Illinois **682-5311**

The Midland Reporter-Telegram WANT AD ORDER FORM

PHONE 682-6222 — PHONE 682-6222

WRITE YOUR WANT AD HERE
TO DETERMINE COST OF YOUR AD, PUT EACH WORD IN SPACE PROVIDED

(1)____ (2)____ (3)____ (4)____ (5)____
(6)____ (7)____ (8)____ (9)_\

McKeel leaving Balch Springs to avoid more press interviews

By GARY GARRISON
Associated Press Writer

BALCH SPRINGS, Texas (AP) — Marine Sgt. Johnny McKeel says he did not tell a Canadian newspaper he saw a mob of Iranians mutilate the bodies of eight Americans killed during the attempted rescue of the 52 hostages.

He said a report published Friday in the Toronto Sun was "strictly a rumor. I did not see any of that."

He also denied making any comment about the reported incident when the subject arose during an interview with a Canadian reporter.

The tabloid newspaper quoted McKeel as saying he watched through a window as a mob cut off the hands of the American servicemen.

McKeel, dressed in a Texas Rangers baseball hat and Rangers warm-up jacket, talked to reporters on the front porch of his parents' house Saturday before leading a parade to celebrate his return to the Dallas suburb of Balch Springs.

Before the press conference, McKeel cut the yellow ribbons that had adorned an oak tree in the front yard for most of the 444 days the 52 hostages were held captive.

He also climbed a ladder to the roof and took down a tattered American flag — another reminder of the hostage crisis.

His superiors have granted him a 30-day convalescent leave, after which McKeel will go to the Quantico, Va., headquarters of the Marine security guards.

Former hostage Marine Sgt. Johnny McKeel, Jr. waves a yellow ribbon to crowds gathered to watch his homecoming parade in Balch Springs Saturday. McKeel had just cut the ribbon off a tree at Balch Springs city hall. (AP LASERPHOTO)

The 27-year-old Marine, who received assistance from military public affairs officers to arrange the press conference, said he was preparing to leave for an undisclosed location to escape the hordes of reporters that have been asking him for interviews.

"I went to downtown Dallas the other day in civilian clothes and walked into a building and before I could get to the elevator I was mobbed by people," he said.

"I don't feel like a hero," he added.

He said he would have no qualms about going to another country as a Marine guard because "I like the program."

Another Marine and an Air Force man were involved with him in a plan to escape this Feb. 12, he said.

He said he was moved so much that it was hard to formulate earlier escape plans.

"I was taken all over Iran and was in solitary confinement for 42 days," where he was fed a diet of rice and water and allowed to use the bathroom once every 12 hours, he said.

McKeel said he passed time in "the cooler" by making playing cards and fashioning a cribbage board and a chess set from materials he found.

He said he was moved to a hotel for two weeks at Christmas when the hostages were visited by American clergymen. He spent a much longer period of confinement in an Iranian prison, where he was given a two-inch thick foam rubber mattress.

He was put into solitary confinement, he said, because he refused to cooperate during a 12-hour interrogation. McKeel said his Iranian captors wanted to know about others in the embassy, but since he had been there only three weeks at the time of the takeover, he didn't know as much as they thought he did.

At one point, he said, he was forced to remove his clothes and stand outside in the cold with a rifle pointed at his head. Another time, he was told he would be executed, he said, and for about 40 days he was tied up most of the time.

Asked if he ever resisted his captors, McKeel said, "They'd push and shove and I'd push and shove back."

The treatment by the Iranians "varied on who you were and what position you held. Just being in the military was enough to get you in trouble," McKeel said.

"They tried to break our morale. They insulted us. They tried to break us. But we were able to survive because we knew we had the American people behind us," he said.

McKeel was guarding the entrance of the American embassy compound on Nov. 4, 1979, the day Iranians militants seized it and those inside. When he sprayed Mace into the face of one of the Iranians, he said, a scuffle ensued in which a tooth filling was knocked out.

Marine Sgt. Johnny McKeel cuts down the tattered U.S. flag that flew over his parents Balch Springs home during his 444 days of captivity. McKeel was honored with a Saturday parade that lasted four hours. (AP LASERPHOTO)

Dallas Cowboy cheerleaders help Johnny's wish come true

BALCH SPRINGS, Texas (AP) — Thousands lined the streets of this Dallas suburb in chilly, damp weather Saturday to give a warm, enthusiastic welcome home to former hostage Marine Sgt. Johnny D. McKeel Jr.

The parade wound through Balch Springs for several miles past McKeel's parents' home and ended at a discount store parking lot. There, an official welcoming ceremony was attended by several thousand people who braved near-freezing temperatures, a brisk wind and light mist to honor McKeel.

It was a typical Texas parade, complete with marching bands, beauty queens, politicians, equestrian units, clowns and celebrities.

Politicians attending the parade included U.S. Rep Jim Mattox, D-Dallas, state Rep. Ted Lyons, D-Mesquite, Dallas County Judge Garry Weber, Balch Springs Mayor Billy Wood and representatives of the governors of Texas and Louisiana.

The Dallas Cowboys cheerleaders, Cowboys running back Tony Dorsett and defensive end Ed "Too Tall" Jones aiso took part in the parade.

High school bands from several cities, including Dallas, Mesquite and Seagoville, marched in the

For McKeel, perhaps, one of the high points of the day came in an award from the Dallas Cowboys cheerleaders.

McKeel, who drew a great deal of attention at earlier news conferences when he said he wanted to resume "chasing women," was hugged and kissed by each of the cheerleaders.

Americans refuse to let party end; Neighborhoods welcome heroes home

By The Associated Press

Echoes of the joyous receptions given the 52 liberated hostages in Washington and New York reached Main Street, U.S.A., on Saturday as the homefolk welcomed back the neighborhood kid who became a hero by way of captivity in Iran.

The bands played on in such places as Homer, Ill.; Culpeper, Va.; Johnstown, Pa.; San Diego, and Balch Springs, Texas, as Americans with something finally to cheer about refused to let the party end.

But a sour note was sounded as Vietnam veterans who got a cold shoulder on their return from the war marched in protest to the disparity in the way they were treated.

"I was as proud as anybody else when the hostages got off that plane in Algiers," said Greg Steele, an Air Force veteran who organized a two-mile march of about 300 ex-servicemen and their families from the Veterans Administration Hospital to the downtown War Memorial in Indianapolis. "But this all has to be put into perspective."

Steele, now a 33-year-old personnel worker, told the crowd at the War Memorial that the purpose of the march was to "honor the memory of the eight commandos who died in an aborted rescue mission in Iran," and also to "to reiterate the need for employment benefits and better medical care for Vietnam-era veterans."

In Los Angeles on Friday, while 22 of the returning hostages were being honored with a ticker-tape parade in New York City, Ron Kovic, 34, a Vietnam veteran confined to a wheelchair from wounds that cost him the use of both legs, held a news conference at the city's Patriotic Hall.

Armstrong carpet studio

Right now!
The color you want... the carpet you want... at the price you can afford during our Armstrong Carpet Studio Sale.

HUGE CARPET SALE!

FEATURING ARMSTRONG CARPETS

ALL IN-STOCK CARPET
PRICES INCLUDE PAD & INSTALLATION

PLUSH CARPETS
•100% Nylon — Reg. 14.95 — Sale $9.50 SQ. YD.
•100% Nylon — Reg. 16.95 — Sale $13.50 SQ. YD.
•100% Nylon — Reg. 15.95 — Sale $10.95 SQ. YD.
•100% Nylon — Reg. 18.95 — Sale $14.95 SQ. YD.

SCULPTURED CARPETS
•100% Nylon — Reg. 15.95 — Sale $11.95 SQ. YD.
•100% Nylon — Reg. 17.95 — Sale $13.50 SQ. YD.
•100% Nylon — Reg. 15.95 — Sale $10.95 SQ. YD.
•100% Nylon — Reg. 19.95 — Sale $14.50 SQ. YD.
•100% Nylon — Reg. 22.95 — Sale $18.95 SQ. YD.

ALL ARMSTRONG TRUST MARK CARPETS . . . . . 20% OFF

NO-WAX VINYL FLOORING
ALL IN-STOCK ARMSTRONG VINYL

DESIGNER SOLARIAN — Reg. 18.95 — Sale $12.95 SQ. YD.
SUNDIAL SOLARIAN — Reg. 11.95 — Sale $7.50 SQ. YD.
CASTILIAN — Reg. 9.95 — Sale $4.50 SQ. YD.
CAMBRAY — Reg. 7.95 — Sale $4.50 SQ. YD.
IMPERIAL ACCOTONE — Reg. 7.95 — Sale $4.50 SQ. YD.

60 ROLLS OF PATTERNS & COLORS TO CHOOSE FROM

ALL WALL-COVERING
Vinyls, foils, grass cloth vinyl coated
15% off

Levelor MINI-BLINDS
30% off

Del Mar WOVEN WOODS
30% to 50% off
Now through Feb. 28

ends February 28

2400 W. Michigan
Midland, Texas

Mid-Tex OF MIDLAND

684-7831
Store Hours
Mon. to Fri. 8 to 6
Sat. 8-4

"Just about covers it for home or office"

Octagons-Squares

7153

by Alice Brooks

So cozy, pretty, it's an afghan granny would love to crochet.

Colorful 13-inch octagon are joined with small squares to create a fascinating pattern. Crochet afghan of synthetic worsted in 3 colors. Pattern 7153: directions, color schemes.

$2.00 for each pattern. Add 50¢ each pattern for first-class air-mail and handling. **Send to:**

Alice Brooks
Needlecraft Dept. 288
Midland Reporter-Telegram
Box 163, Old Chelsea Sta., New York, NY 10113. Print Name, Address, Zip, Pattern Number.

Catch on to the craft boom! Send for our NEW 1981 NEEDLECRAFT CATALOG. Over 172 designs, 3 free patterns inside. $1.00

ALL CRAFT BOOKS. $1.75 each
134-14 Quick Machine Quilts
133-Fashion Home Quilting
132-Quilt Originals
131-Add a Block Quilts
130-Sweater Fashions-Sizes 38-56
129-Quick 'n' Easy Transfers
128-Envelope Patchwork Quilts
127-Afghans 'n' Doilies
126-Thrifty Crafty Flowers
125-Petal Quilts
124-Easy Gifts 'n' Ornaments
123-Stitch 'n' Patch Quilts
122-Stuff 'n' Puff Quilts
120-Crochet Your Wardrobe
119-Easy Art of Flower Crochet
116-Nifty Fifty Quilts
115-Easy Art of Ripple Crochet
113-Complete Gift Book
109-Sew + Knit (Basic tissue incl)
105-Instant Crochet
102-Museum Quilts
101-Quilt Book Collection 1

Classified Advertising Dial 682-6222

OFFICE HOURS:
Week Days...8 a.m. to 5 p.m.

Closed Saturdays
Corrections and cancellations may be made Saturday morning between 8 am and 10 am only.

AFTER AD HAS BEEN PLACED, IT MUST RUN ONE DAY.

Please check your ad the first day it appears. The Reporter-Telegram is responsible only for the first day for error that nullifies the value of the ad.

1 LODGE NOTICES
2 PUBLIC NOTICE
3 PERSONALS

LEGAL NOTICES

NOTICE OF DISSOLUTION OF PARTNERSHIP AND CONTINUANCE OF BUSINESS

Notice is hereby given that the Partnership composed of Marjorie Von Schausten Allen and Betty Glover Gillespie, heretofore doing business under the firm name of DECOR UNLIMITED, at 423 Andrews Highway, Midland, Texas, is dissolved as of December 31, 1980, by the mutual consent of the Partners.

Betty Glover Gillespie, has withdrawn from and has ceased to be associated in the carrying on of the business.

Marjorie Von Schausten, will hereafter carry on the business, is entitled to all of the assets of the business, and has assumed and will pay all outstanding liabilities of the business heretofore and hereafter incurred.

Dated: December 31, 1980

4 CARD OF THANKS
5 LOST AND FOUND
6 MONEY LOANS WANTED
7 SCHOOLS-INSTRUCTION
10 WHO'S WHO
15 HELP WANTED
16 SALES-AGENTS
17 SITUATIONS WANTED
18 CHILD CARE SERVICE
19 BUSINESS OPPORTUNITIES
30 AUTOMOBILES
31 TRUCKS AND TRACTORS
32 4-WHEEL DR. VEHICLES
33 MOTORCYCLES
34 AIRPLANES
35 BOATS AND MOTORS
36 RECREATIONAL VEHICLES
37 AUTO SERVICE-ACCESSORIES
39 AUCTIONS
40 GARAGE SALES
41 MISCELLANEOUS
42 HOUSEHOLD GOODS
43 SPORTING GOODS
44 ANTIQUES AND ART
45 MUSICAL INSTRUMENTS
46 CAMERAS AND SUPPLIES
47 GOOD THINGS TO EAT
48 FROZEN FOOD LOCKERS
49 FIREWOOD
50 OFFICE SUPPLIES
51 STORE, SHOP, CAFE EQUIPMENT
52 AIR CONDTIONING & HEATING
53 BUILDING MATERIALS
54 PORTABLE BUILDINGS
55 MACHINERY & TOOLS
56 OILFIELD SUPPLIES
57 FARM EQUIPMENT
58 LIVESTOCK-POULTRY
59 PETS
60 APARTMENT FURNISHED
61 APARTMENTS UNFURNISHED
62 APTS. FURN, UNFURN
63 HOUSES FURNISHED
64 HOUSES UNFURNISHED
65 HOUSES FURN, UNFURN
66 BEDROOMS
67 MOBILE HOMES FOR RENT
68 MOBILE HOMES SPACE FOR RENT
69 BUSINESS PROPERTY, OFFICE WAREHOUSE SPACE FOR RENT
70 RECREATION & RESORT RENTAL
71 HUNTING LEASES
72 OIL AND GAS LEASES
78 MOBILE HOMES FOR SALE
79 OPEN HOUSE
80 HOUSES FOR SALE
81 SUBURBAN HOMES
82 OUT OF TOWN REALTY
83 LOTS & ACREAGE
84 FARMS & RANCHES
85 RESORT PROPERTY SALES
86 BUSINESS PROPERTY SALES
87 INVESTMENT PROPERTY

NOTICE
Notice is hereby given that the partnership operating under the firm name of BROADWATER CATHODIC PROTECTION, located on the Garden City Highway, Midland, Texas, was dissolved by mutual consent of the partners on December 31, 1980. Certain assets of the partnership were transferred and the business will continue under the name of BROADWATER CATHODIC PROTECTION, INC., a Texas corporation, whose principal place of business is on the Garden City Highway, Midland, Texas. The corporation is solvent and bound to pay the partnerships obligations. All payments owing to the partnership and all demands for payment from the partnership should be made to the corporation at P.O. Box 8625, Midland, Texas 79703.

BROADWATER CATHODIC PROTECTION, INC.
Thomas B. Briscoe
Dennis Stafford
Robert C. Dozier
W. Perry Smith
(January 25, 1980
February 1, 8, 15, 1981)

LEGAL NOTICES

IN THE U.S. DISTRICT COURT FOR THE EASTERN DISTRICT OF MISSOURI

In re Southwestern Bell Telephone Company Maternity Benefits Litigation, Multidistrict Cause No. 216 By Order of the Honorable Roy W. Harper, District Judge, Eastern District of Missouri, the following Notice is given to all women employees of Southwestern Bell Telephone Company.

NOTICE OF SETTLEMENT HEARING

1. This class action lawsuit involves the question of whether Southwestern Bell's employment practices regarding reinstatement to work following a pregnancy leave of absence were discriminatory because of sex.
2. A settlement has been reached on this issue for members of the class, and the Court has set a hearing before the Honorable Roy W. Harper, District Judge, to consider approval of the settlement at 10:00 a.m. on April 1, 1981 at 1114 Market Street, St. Louis, Missouri, 63101. If the Court approves the settlement, it will be binding on all members of the class.
3. Under the terms of the settlement Southwestern Bell Telephone Company has agreed to give up to 30 days service credit relief and has agreed to pay up to $100.00 in damages to any woman who was on personal leave of absence from work for pregnancy and childbirth from December 13, 1971 through August 6, 1977, subject to certain conditions.
4. An employee on leave between December 13, 1971 and August 6, 1977 may be eligible to be considered for relief if, within eight weeks of the birth of her child, she applied for reinstatement to work and (a) was not returned to work on the day requested or (b) was returned to work in a job with a basic weekly wage lower than the job she held at the time she commenced her leave.
5. **Filing Claims.** A copy of the Court's Notice of Hearing on Settlement, and claim forms, may be obtained by writing Louis Gilden, Lead Attorney for the Class, or by contacting your Telephone Company supervisor, Employees' Benefit Committee, or the offices of District 6 or District 12 of Communications Workers of America. Claims must be returned to Louis Gilden and be postmarked by March 16, 1981.
6. **Objections to the settlement** must be filed with the Court by March 2, 1981. You also have the right to request to be excluded from the class by March 2, 1981, and the right to appear at the hearing on the settlement in person and/or through a lawyer of your choice.

LOUIS GILDEN
Lead Counsel
722 Chestnut Street, Room 1501
St. Louis, Missouri 63101
314-241-6607

NOTICE TO BIDDERS:
The Board of Trustees of the Midland Independent School District, Midland, Texas, is requesting bids on Re-Roofing School Buildings and Field House. Bid specifications, regulations & forms may be secured from Purchasing Agent, 801 South Moran, Midland, Texas.

(January 29, 1981
February 1, 1981)

01 Lodge Notices

Midland Commandery #84. Annual monthly conclave at 7:30 pm. Annual inspection of officers November 7 at 7:00. Steve Harless, Commander; George Medley, Recorder.

Acacia Lodge No. 1414, A.F. & A.M. 1000 Upland. Stated communications 2nd and 4rth Tuesdays 7:30 p.m. School of instruction Monday nights 7:30. Vern Adams, W.M.; Al Talbot, Secretary.

Keystone Chapter No. 172 & Council No. 112, 1600 W. Wall. Work in P M degree Wednesday night, January 21, 7:30 p.m. All York Rite Masons invited. Jesse Coleman, H.P. & T.I.M.; Geo. Medley, Sec/Rec.

Midland Lodge #623 A.F. & A.M., 1600 W. Wall, 682-3292. F. C. Proficiency and M.M. Degree February 6, 7:00. All Masons invited. Don McCarty, W. M.; George Medley, Secretary.

Midland Shrine Club. February meeting will be at the Coor's Hospitality Room, February 20 at 6:30 pm. Refreshments at 6:30, supper at 7:30. Covered dish. For more information call 697-1755, 683-6214. Gus Hicks, President.

02 Public Notices

$200 REWARD
For information leading to the arrest of person or persons respondsible for spraying paint on van in 3500 Block of Roosevelt, sometime around January 19.
682-9774

DIVORCE
No charge for initial consultation. By appointment.
The Law offices of Jim T. Osborn
563-3206

03 Personals

WANT to buy junk cars to crush and scrap metal. 694-8339

NEED prayer? There are people willing to pray. 682-9649.

BOUNCE your way to better health the fun, convenient way with Neo-Life's Rebounder, 694-6286.

WHY don't you get the most for your gold, silver, coins, diamonds and electrial contacts. Call 694-2205 today.

SPECIALIZING in children's hair shaping. Gilded Cage Beauty Salon. 694-8742.

WIGS by Brigitte. Brigitte is back styling your hair pieces. 4301 Andrews Highway, 697-2371.

WORK BOOTS, lace or pull-on. We can fit you. General Clothing, 300 E. Florida, 684-9280.

FOR all your Stanley Home products needs. Call Loreta at 694-5440.

BIRTHRIGHT— Emergency pregnancy service, pregnancy tests. For appointment, call 683-6072, Office 805-A West Missouri, 10 am to 12:30 Monday through Friday.

COLONICS. The beauty bath that nobody talks about. Also instant weight loss.683-5295.

DRINKING problem in your life? Call Midland Council on Alcoholism, 682-4721. 24 hour service.

Mi Casa, Tu Casa. Tired of daily household cleaning? Call C&M Maid Services, 697-5538 or 697-5180. Call after 3:30.

COMMERCIAL ARTIST, new to Midland. 16 Yrs. experience (references). Logos, brochures, illustrations, ads, etc. 683-7786.

LOW COST, NO DEDUCTIBLE coverage for your property insurance needs. Call today for information. Hochheim Prairie Insurance. 684-8815.

SINGLES. Ladies, gentlemen communications club. Send large stamped addressed envelope, Box 64479, Lubbock, Texas 79464.

PENNYRICH Bras, Vivian Woodard Cosmetics, and Nutri-metics (nutritional) Cosmetics. 311 Dodson, 683-1045, Midland.

INSTANT Passport photos now available at Davis Fast Photo in the Town & Country Shopping Center across from Furrs Cafeteria. 699-5041.

DISCOVER wonderful new ideas you can use to gain increased health, happiness, and sucess. Join us at P.C.R.S., 3400 North A. Street, Sunday 12:00 noon, phone 682-6173.

MARY KAY COSMETICS
Sybil Wallace 684-5464
Jean Watson 694-1095

LOVE-A-GRAM SPECIAL. From Bonkers and Honkers, February 1st-February 14th! Send our chicken and gorilla with a singing message to your Valentine. Get your order in now! 683-6601.

LOCAL TALENT SEARCH
Wild River Canyon is looking for local family style entertainment to perform in our outdoor amphitheater during the summer months. Please send letter of discription to... Wild River Canyon, P.O. Box 8529, Midland, Texas 79703.

ATTENTION NEW CAR BUYERS
Why buy outside & inside protection for your new car when you have to go over it yourself every 3 months? Call TIDY CAR! We can give you better protection, better warranty, better service, plus save you money. Midland 1112 S. Midland Dr. .694-8706 or Odessa 2001 E. 2nd St. .366-0331

CASH FOR COINS
Pay $10 per $1 for dimes, quarters, and halves, 1964 and before. $12.50 each for silver dollars 1935 and before. Also buy clad halves 1965 through 1969, and rare coins.
683-7638

Germania Farm Mutual Aid Association, reasonable, sound insurance protection for your home and other property. If you want to save contact:
VIRGINIA WADE
RT 1, BOX 73-A-6
683-2622

TEJAS COIN AND STAMP CO.
107 West Wall St. 684-5342
Coins-Stamps-Paper Money
Bought-Sold-Traded
Appraisals
We buy scrap gold & silver.
"Established since 1967"
Lawrence L. Culver
John R. Culver
A.N.A. — T.N.A.
S.P.M.C.

D.M. WILLIAMS
Welcome to the half century club!
The W----

SHAKLEE PRODUCTS
Yes! We have all the vitamins, cleaning products and Lovue Cosmetics, we also give free facials for cosmetics. Monday through Saturday. Please call before you come, 694-6312 or 694-3521. Roy & Eunice at 1012 Denton.

THERAPEUTIC HYPNOSIS, INC.
National Bank of Odessa
Suite 415B
Consider hypnosis! Often hypnosis can make a hard job easy.
Lose wieght
Stop smoking
Call for free brochure
915-337-8890
Hypnosis by appointment only.

04 Card of Thanks

The Family of Magerlean (baby) Miller. Express our sincerest thanks for the numerous ways our friends helped us during our loss.

The comfort, kindness, and thoughtfulness from relatives, friends, and neighbors were deeply appreciated. We thank you sincerely. May God bless you. The Robert C. Beggs family.

07 Schools-Instruction

BE A SECRETARY IN 6 MONTHS

ABC Shorthand	10 weeks
Office machines	3 months
Stenography	4 months
Accounting	4 months
Secretary	6 months

(Executive, Legal & Medical) Drafting also available.

PLACEMENT ASSISTANCE
If financial assistance is needed, federal loans and grants are available to qualified applicants.
Phone 332-0768
American Commercial College
2115 E. 8th Street
Odessa, Texas

WHO'S WHO FOR SERVICE

Air Cond. Service

Air conditioners drained and covered. Furnaces cleaned and serviced. all sizes of furnace filters, furnace controls and parts. Air conditioner covers and new furnaces, humidifiers.
JERRY'S SHEET METAL
700 N. Ft. Worth 684-4495

GUZMAN & SONS
Heating & Air Conditioning
Sales & Service
27 years experience specializing in sheet metal work. Installation of any type unit. 24 hour call within 100 mile radius, 7 days a week. Free estimates.
682-6649

Appliance Repair

APPLIANCE problems? Call the people who know. Specializing in GE, Hot Point, Kenmore, and Whirlpool. Servicing most brands. Midland's largest independent service department, serving Midland since 1959. Merriman Appliance Service. 2420 W. Front. 694-6674.

Auto Repair

ON car Spin balance mechanic work, lawr mowers, small engine repair, tool sharpening. J. B. Harris, 682-3068.

Bookkeeping & Taxes

INCOME Tax Service. 1040-A short forms only. $6. 686-8059.

BOOKKEEPING in my home. 697-5734.

J. F. ADKINS Income Tax Service. 1500 N. Big Spring, 682-3221.

COMPUTERIZED data processing. Let us write your payroll checks and compile your W-2 forms. 563-1586.

QUALITY Bookkeeping, payroll and income tax service offered in my home. Located between Midland and Odessa. Call Dian, 333-2701 or 563-3207 after 5 p.m.

Carpentry & Cabinet

Tom Ivy Remodeling. Home or office. Small job, any job. Bonded, insured. 684-8765; after 4 694-7009.

Kitchen cabinets refinished and remodeled. Bonded and insured. 12 years in Midland. References, estimates. 683-8181.

CABINET shop and land. Small building for sale
All shop equipment. Some terms.683-7544.

Carpet

BILLY'S deep steam carpet cleaning. Will clean homes, businesses, vans, RV's, and cars on my days off. Billy Foshee, owner. Call 694-1206.

CARPET laying, new or used carpet. Repair. Good service. Reasonable prices. Free estimates. Call Billy after 7. 684-5770.

Concrete Work

CONCRETE Construction and repairs. Curbs, drives, floors, foundations, walks, etc. Serving Midland 43 years. Fully insured for your protection. Helbert & Helbert Construction, 683-3238.

CIRCLE drives, patios and remodeling. 683-0094, 683-5038.

NEED concrete? Call Edward Morris for free estimate, 697-4430.

TALL City Masonry. No job too small. 684-9683.

CONCRETE driveways, patios, and sidewalks. Bonded contractor. Free estimates. 697-4740.

Dirt Work

P&B Dirt Work. Blading, grubbing, driveways, caliche and fill dirt. Dump trucks. 683-5004 or 682-5182.

CARLTON'S Backhoe Service, 697-1994.

Call us for your grubbing, leveling and caliche work.
Talk to
L.C. Baker, Foreman
684-8568
684-5692, after 5

Draperies & Blind

CUSTOM draperies and shades. For free estimates, call 683-2935.

Electric Service

LICENSED ELECTRICIAN. Side jobs. Call 697-0507 after 5.

Fences

CEDAR OR SPRUCE FENCING
To be sure you get the best deal and lowest prices in area, deal direct with builder.
Call 563-4156
evenings and weekends

Hauling

LIGHT Hauling. Trash, tree limbs, etc. Call 682-3567.

Home Repairs, Remodeling

REMODELING work, concrete, carpentry, complete construction. Residential and commercial. Trendsetters Construction Company, 697-4521.

REMODELING and painting. Inside and out. Free estimate. 699-1478.

PAINT and repair any day, call on Saturday and Sunday. Call 337-8263.

FRIENDS for your home. Call Midland's remodeling professionals. The Salisbury Company. 699-7164.

HOME improvements, remodeling, decks, painting, no job too small. After 5, 682-1802 or 685-1469.

ALL types repair and remodeling, bonded-insured, 25 years experience. Phone 682-5067. Free estimates.

LET me beautify the interior of your home, contract punch out and trim work, guaranteed 699-7105.

BUILDING and remodeling. Magnum Construction Co. After 6, Bryan Webb, 685-7079; David Deramus, 697-6407.

FOR home repairs and cabinet work with 30 years experience. Poor man's prices, free estimates. 697-2361 after 5 pm.

CUSTOM remodeling and repairs. New additions, acoustic ceilings, electrical, cabinet work, and roofing. Free estimates and guaranteed work. Call 694-9321.

TO BE SURE YOUR SALES MESSAGES GET IN BUYERS HANDS USE —
WANT ADS
DIAL 682-6222

Home Repairs, Remodeling

HANDYMAN Service for small home repairs. Free estimates. Call Rick after 5. 694-2047 or 683-2966.

D.L. Construction. Home Repair-Remodeling, Skylights, and Cabinets. Quality work. Free Estimates. Daniel McKillip, 699-0121.

ONE contractor does all. Add-ons, all carpentry work, painting, acoustics, texture, and wall paper. References. Call Larry Cox, 682-8232 day or night.

COMPLETE Remodeling. Tape, bed, and texture; acoustic ceilings, painting; repair work. Reasonable. 12 years experience. Call Ronnie, 684-8355.

REMODELING and new construction. Residential and commercial. Over 15 years experience. Call before 9 am and after 6 pm, 683-7810 or 694-1506.

FOR your major remodeling and minor repairs, call Don Bartley. Reliable and ten years experience. Call 685-1194.

SPECIAL bath treatments including spas, saunas, garden interiors, glass walls....special things. Consultation, design and construction. The Salisbury Company, 699-7164.

DRY wall, painting, paperhanging, textone, acoustic ceilings, bathroom tile and roofing, chain link fence. For free estimate call 682-7711, A.P. Remodeling.

HOME remodeling interior and exterior, painting, complete roofing including hot tar, any kind of concrete work, acoustics, texture, (add-ons). Free estimates. Call 682-6947, ask for Jesse.

BOB's Construction Company. Commercial & residential remodeling and add-ons. We build new commercial and residential, concrete work, slabs, patios, driveways, curving and we custom build. 694-0530.

PRINCE & Thomas Enterprises. Complete home remodeling. Add-ons, garage conversions, roofing, fences, Formica, custom cabinets, dry wall, ceramic tile, painting. Fire places available. Reasonable rates and free estimates. Bonded. 682-9210, 684-6095.

MR. FIX IT
Free Estimates, Low Prices.
For all remodeling needs and repairs. Additions, garages. 25 years experience. Call 694-6726 anytime.

BATHROOMS UNLIMITED
699-7164
Oversize Tubs, Tile Tubs, Spas, Saunas, Garden Baths, Skylights, Glass Walls, and more.
Consultation Design
Construction
Call A Professional
699-7164
THE SALISBURY COMPANY
A Full Service Builder

Janitorial Service

I would like to do house and apartment cleaning. Call 682-3566, 699-6348.

Lawn & Garden Service

TREE removal, clean-up, and hauling. 683-5808

WE groom and shape trees. 20 years experience. May we do yours? Call 682-4230.

POLK Tilling Service. Tilling yards and gardens. Specializing in soil aeration. Mowing and edging. 684-3976.

CHARLIE Brown Lawn Service. Tree topping, tree cleaning, and tree removing. Complete landscaping, barnyard fertilize and field dirt. 682-4587.

TREES REMOVED. Pruning and trimming. Will cut up for firewood. Root feeding, shrubs trimmed. Call 682-2353.

LOW maintenance Rockscaping, Live Oaks, Pinion pine, Junipers and Cactus with large boulders. Ghost Town Cactus & Stone Farm. Pete Wallis 683-5777.

MEADOW GREEN
Hydromulching Service
Complete Lawn Service
Complete landscaping, installation and maintenance. Residential and commercial. Complete dirt work. Free estimates. Call...
694-2169 or 682-4587

Lawn Mower Repair

SMALL gas engines tuned up, rebuilt or replaced. Welding and blades sharpened. After 5 pm. 683-7896. Pickup and delivery.

Masonry Work

ALL types masonary work. Specializing in fireplaces. 697-6355.

TALL City Masonry. All types, residential-commercial. 17 years experience. Excellent references, bonded. Call 684-9683.

ALL types of masonry, specializing in block fence and building. Steve Rickey, after 5, 682-5708.

Medical Services

CONTACT MEDICAL SERVICE
Nurses, and sitters Part time & full time.
"Large enough to serve small enough to care"
563-4110
684-5313
CMS

Miscellaneous Service

I will do your contract pumping for $4.00 to $5.00 a day. 915/458-3418 after 6 weekdays, anytime weekends.

CHIM—VAC. The modern way to clean your chimneys. Free inspection. Call 683-1608.

Mi Casa, Tu Casa. Haven't found a good surprise for your wife on Valentine? Why not call C&M Maid Services, 697-5538 or 697-5180. Call after 3:30.

RAINCO Urethane Foam Insulation, coating and repairs systems. Residential, commercial, oil field. Jackie Rainey, 563-4037, 563-4473.

REID'S TREE SERVICE
Trimming, Topping
Removal of Trees
Shrubbery Trimming
-Free Estimates
-30 Yrs. Experience
684-8110

COPIES GALORE
2507 W. Wall
685-1245
Quick printing, copying, business cards, letterheads & envelopes, business forms, invitations. Low cost, high quality.

Mobile Home Moving

Mobile Home Moving & Set Up
Local or Long Distance
Call Jim 694-4805.
Insured.

MOBILE home moving, local or long distance, free estimates, since 1969, insured, reasonable rates. 563-4248.

Mobile Home Service

SKIRTING - Roof Repairs - Odd Jobs. Tired of rip off? Call Ken 563-4379. Best time before 9 am, after 5 pm.

TEJAS Mobile Home Repair. Skirting, roofing repairs. Repairs of all types to mobile homes. Reasonable rates. Call Bob after 5, also weekends, 697-7579.

Painting & Paper Hanging

PROFESSIONAL painting: refrigerators and office furniture. 685-0547.

JOHNSON'S paint service, inside and out, sober and reliable. 694-3780.

WALLPAPER and Fabric hanging. Free estimates. Call 684-4669 or 683-3078.

PAINTING, interior or exterior. Excellent references. 12 years experience. Specializing in remodeling. Call Ronny, 684-8355.

ACOUSTICS, interior and exterior painting. Residential, commercial. No smoking or drinking, reliable. 697-5512

PAINTING, paper hanging, blown acoustic, carpenter repair, interior and exterior, small or large jobs. Welcome free estimates. References. Call Dean, 697-5491.

paint homes
682-7189
Steve Luttrell
Papering, painting, tape and bedding. Texture blown ceiling. Any type wall repair.
PAPER HANG UPS
(The Bigger The Job The Better)
FREE ESTIMATES COMMERCIAL
683-0978 RESIDENTIAL

Plumbing

NEED a repair plumber? Call M & S. Licensed with 14 years experience. 697-6412.

TOMMY JOHN Plumbing and Heating. Remodeling, repair, and air conditioning work. Licensed and bonded. Fast dependable service. 694-7908.

Roofing

ROOFING & Repair. New roofs or old. Bonded and guarenteed. 683-6340.

RELIABLE Shingle Roofing. Free estimates, new work and repairs. Call Don, 24 hour service. 686-9683.

ABLE Roofing & Painting. Free estimates. All work guaranteed. 683-2013.

Eldon Truex Roofing-wood shingles. New, and old roofs. Repair work, free estimates. All work guaranteed. 682-1459.

BROWN Roofing Saves Money. You furnish material, we the labor. Composition shingles only. Phone 697-7409.

ALL types of roofing, small and large. G&G Roofing. All work guaranteed. Call 563-1233 anytime.

R&R Roofing. Industrial, commerical, coatings and repairs. All roofs and sides. Free estimates. Work guaranteed. Phone 563-1233.

SALAGADO roofing. Tear off and rebuild. Composition shingles. Hot tar, gravel patch. Free estimate. Call Bernie anytime. 684-9951.

RELIABLE ROOFING & PAINTING
Free Estimates
All types Roofing & Painting
All Work Guaranteed
683-3487

Septic Tank Service

CARLTON'S Backhoe Service, 697-1994. State approved Septic Systems installed.

COMPLETE septic system installation with heavy duty concrete tanks. State and county approved, All work guaranteed. Devore Brother Backhoe and Construction, 683-9399.

WOOTEN SEPTIC TANK SERVICE. Tanks pumped and serviced the professional way. Septic tanks installed, federal, state and county. Since 1959. Marvin Wooten, 683-5732.

Sewing & Alterations

LADIES alterations and mending. Call between 1 and 5. 683-2274.

PROFESSIONAL sewing and mending. Call 697-3497.

CUSTOM Tailoring & Alterations of fine menswear and quality ladies apparel. Over 30 years experience. Call Cal's Man Shop for an appointment. 685-7041.

Sewing Machine Repair

SEWING MACHINE SALES & REPAIR
All makes & models
1-year guarantee
305 Spraberry
Free pick up & del.
Call 694-3260

Tractor Work

MOWING, discing and blade work. Call 683-0044 after 6 pm.

M & P TRACTOR SERVICE
Free estimates, low prices, mowing, discing, plowing and rotateller and leveling work.
Call 682-5658
day or night.

Water Well Service

WATER wells for Midland since 1953. Loftis Company, 682-8343.

JOHN Wooten Water Well Pump, Sales and Service. 697-3150.

BOB'S Water Well Sales and Service. Smeal 5-T. Sand pump and bailer. 683-8092.

Welding

M & P WELDING SERVICE
Free estimates, competitive, prices. Carport, patios, door and window guards, rails and miscellaneous welding.
Call 682-5658
day or night.

04 Card of Thanks

We wish to express our appreciation for the love and prayers and many acts of kindness during the illness and death of our loved one.

The Family of Truman Harris

05 Lost and Found

FOUND: Basset Hound near Garfield. Call 697-6404.

REWARD. Male, brown speckled German short hair Pointer with short tail. Lost from County Rd. #135 West, January 16. 683-5948.

LOST-A female white American Spitz. Picked up by mistake at Buck's Service Station, across 868 from the Midland Mall. Call 697-5015. Reward offered.

LOST large male cat, near Holiday Inn Country Villa. About January 20. Multi gray, long hair, green eyes. $25 Reward. 686-9676.

LOST: white male Poodle from 2600 block Maxwell. No tags and needs grooming. Children's pet named "Prince". Reward offered. 683-0905.

FOUND- at Rogers Ford sales. Young female Kitten. Approximately 3 months old. Jet black. Call Gary 694-8801 or 694-2162 after 6:30 pm.

LOST one female dog. All black except for the ends of her feet have some white. Answers to the name of Freda. Average size dog. $100 reward. 699-5548 at home, or 697-5751. Work.

LOST female part Lab black dog vicinity of 3300 block Terrace. No tags, flea collar. Stitches in left rear foot. Answers to "Mag". Call 684-6341; 694-3148 after 5:30.

05 Lost and Found

REWARD. He is a Fawn color male Weimeraner. Call 683-7861.

FOUND: boy's 20-inch bicycle in alley of 4700 block Cuthbert. Call to indentify. 694-3992.

FOUND Tuesday evening. Black/tan male Shepherd mix, approximately 1 year old, no collar or tags. Owner claim. Or anyone wanting dog please call 694-1681 days' evenings til 9, 694-6260.

REWARD
$150
For information for return of 9 week old Great Dane Harlequin pup (black & white) stolen from Wilson Gas Processing yard, 1/28/81. Has stitches in the ears. No questions asked. Dog has kennel ID. 563-2041.

06 Money-Loans Wanted

TOP $dollars$ for diamonds, old gold, estate pieces, strictly confidential. Call 683-3822.

15 Help Wanted

CAREER OPPORTUNITIES WITH EXCEPTIONAL BENEFITS

National Supply Co. is interviewing Today, Sunday, February 1, in Midland. For more information, see our ad in today's sports section.

an equal opportunity employer mvf

ARMCO National Supply Company
DIVISION OF ARMCO INC.

COMMUNICATIONS TECHNICIAN
A subsidiary of a major oil company has an opening in Midland for an aggressive technician with a strong electonic principals background to troubleshoot and maintain a large variety of electronic equipment that includes two-way radio, microwave, supervisory control, telemetering, computer and telephone interface equipment. Requires a FCC license and experience in at least two of the above noted areas. Excellent salary and benefits package. Send resume or contact:
Texas-New Mexico Pipe Line Co.
P. O. Box 1510
915-682-2531
Midland, Texas 79702

LOSS PREVENTION TRAINEE
National firm needs Loss Prevention Trainee or Safety Engineer for Midland. Requires math, physics, chemistry, industrial education or industrial arts degree. $15,000-$16,000, company car, and all expenses paid. Fee paid.
ANVANCE CAREERS
616 S. Center St.
Arlington, TX 76010
1-817-261-8486

MECHANIC OR MECHANICALLY MINDED PERSON
Needed immediately. Retired individual considered. Part time employment at
WILD RIVER CANYON
697-1517

adia Temporary services
TYPISTS
We Still need you
No Fee EOE
683-6111 2902 W. Wall

TYPISTS!
Join our team.
Temporary assignments.
Top salaries for good office skills.
Call Temporary Resources
684-0527

TRUCK Driver, 24 hour call. Must be 21, prefer oil field experience, must have transportation, telephone and good driving record. 683-2224.

DELIVERY and stocking help needed. Part and full time positions available. 682-3374; 682-8009 after 5.

ROOFING help needed. Experience prefered but not necessary. 685-0607.

PART time cashier needed. Call 684-6171.

BASIN Club need full time Cocktail Waitress and part time female Bar Back. For interview call 684-6611 extension 101.

LANDSCAPE Construction work. $4.00 per hour. Call 685-1209, after 6 p.m.

NEEEDED. Experienced framing carpenters. Call Robert 697-0202.

PART Time, good salary, flexible hours, must know plants. 684-3772.

WANTED: experienced Drivers for dump trucks. Call 682-8518 after 6:30.

WANTED Typist for half day. Call 682-0509.

NIGHTIME cashier. Labodega Restaurant 2700 N. Big Spring.

TAKING applications for experienced Winch Truck Operators. 563-4451.

EXPERIENCED sheetrock finishers needed. 684-9721 after 6.

THE Bride Shop needs part time help, must work Saturdays. Apply at #10 Imperial Shopping Center.

SECRETARY. Must have typing, filing and payroll skills. Hours 9 to 5. Call for interview appointment 685-1941.

SALES woman needed at the Leather Locker, in the Hilton Hotel. Please call 683-1581.

WANTED experienced dry cleaning employees. Nix Cleaners, 424 Andrews Hwy., 682-5092.

HELP wanted part time days and weekends for food department. Apply in person. Kresge's, Dellwood Plaza.

REGISTER operator wanted, part time evening and weekends. Apply in person. Kresge's in Dellwood Plaza.

IDEAL job for college student with general office skills. Call Bob Smith at YMCA, 682-2551.

YMCA. Full or part time, genral office skills required. Call Bob Smith 682-2551.

SECRETARY, blue chip company, fee paid, $1000 plus, Kitty, 683-6311, Snelling and Snelling Personnel Service.

BOOKKEEPER, full charge, on person office, $800, D.L., 683-6311, Snelling and Snelling Personnel Service.

CLERK, lite typing, thinking ability, $700, Susan, 683-6311, Snelling and Snelling Personnel Service.

NEED extra money? Sell desk top computers. Full or part time. Call 686-8059.

CLEAN-UP Man needed for machine shop. Age no barrier. Apply at 1209 S. Garfield.

CHILD Care Aide needed full time. Call for appointment 694-2573.

ENTRY level clerical position, training offers advancement, $750, Susan, 683-6311, Snelling and Snelling Personnel Service.

WANTED: Highway construction laborer on I-20 between Midland and Odessa. Call 267-6821 or 398-5554 for more information.

WANTED maintenance man, $5 per hour. Experience necessary. Apply in person at 2400 Whitmire El Paisano Apartments. Apt. 53 or 54. 686-9771.

WAITRESSES and bartenders needed. No experience necessary. Good salary, good tips, nice boss lady. Phone 697-7600.

EXPERIENCED DELIVERY MAN, AND HELPER NEEDED IMMEDIATELY. 3306 W. ILLINOIS. MORRIS CAFFY.

Dental assistant needed, experience preferred but not necessary. 694-7861 for information, 8am - 4pm Monday - Friday.

CODY Cattle Co., #10 Plaza Center, is now taking applications for full time, part time Waitresses, Waiters. Come by, no phone calls.

EXPERIENCED Hot Oil Operator. Willing to relocate in Giddings, Texas. Best pay. Call Flos Hot Oil Service. 713-542-5296.

CASHIER Attendent, self-service gas station. Experienced cashiers only. Call 683-4624 between 9 a.m.-12 p.m. for appointment.

SECRETARIAL position. 10-key required, computer keypunch, bank deposits, miscellaneous. Call Sandra, 682-2583.

SURVEY party chief, civil engineering, land surveying. Apply at Schumann Engineering, 408 north Pecos, 684-5548.

HOUSEKEEPER for weekdays from 7:30-5:15. Also must have transportation to take children to and from school. 683-5897, 683-2526.

NEED Experience Payroll Clerk. Familiar with computerized payroll. 3 to 4 years experience required. Call 684-6386.

SECRETARY wanted, for one man legal office. Good typing and shorthand required. Salary no object, if qualified. 40 hour week or less. Commence immediately. Call 684-6273.

HELP wanted male, counter salesman, aggressive, intelligent individual looking for permanent employment, with desire to learn fence business. American Fence Company, 563-3536.

CHILDREN'S specialty shop, needs mature sales lady for full time sales position. Apply in person. MARGARET'S, #6 IMPERIAL SHOPPING CENTER. (corner of Midkiff and Wadley.)

NEEDED immediately Counter Sales personnel and Cahsier. Experienced preferred, but will train. Top wages paid plus company benefits. Apply in person only, 100,000 Auto Parts, 300 East Texas.

HOT TUB INSTALLERS
Fiberglass builders, deck builders, carpenters, full time work.
Apply at 3200 N. Big Spring
Monday-Tuesday, 8:30-10:30

BOOKKEEPER
With Typing Experience
Call for appointment between 8 and 5, ask for Janice 694-7751.

SECRETARY
Independent oil and gas operator has immediate opening. Good typing skills required. Duties include typing, filing, and errands. Excellent benefits.
NRM PETROLEUM
684-7871

HIGH SCHOOL GRADUATES
Interested in career in newpaper circulation management? Immediate openings for service managers and assistants.
Must have good driving record and be willing to work long hours at first.
Familiarity with city helpful.
Good benefits with chance for rapid advancement.
Apply in Person to Personnel Manager
201 East Illinois 682-5311

The Midland Reporter-Telegram
WANT AD ORDER FORM
PHONE 682-6222 PHONE 682-6222

WRITE YOUR WANT AD HERE
TO DETERMINE COST OF YOUR AD, PUT EACH WORD IN SPACE PROVIDED

(1)_____(2)_____(3)_____(4)_____(5)_____
(6)_____(7)_____(8)_____(9)_____(10)_____
(11)_____(12)_____(13)_____(14)_____(15)_____
(16)_____(17)_____(18)_____(19)_____(20)_____
(21)_____(22)_____(23)

682-6222

THE DIRECT LINE TO CLASSIFIED WANT ADS

Want Ads Work for You in 108 Classifications

WANT ADS DO MORE THINGS FOR MORE PEOPLE THAN ANY OTHER TYPE OF ADVERTISING

Use the Want Ads to Put Your Sales Messages in Buyers Hands

15 Help Wanted

GET HOME FROM WORK

before your kids get home from school.

Sell Avon.

Call AVON
District Manager
682-0870

HELP WANTED
2nd & 3rd Shift

$3.75-$4.00 per hour to start, automatic raises, full benefit package.

Apply In Person
7-11
809 S. Midkiff
See Shirley

FULL-TIME SALES

•5-day week •No nights•
•Vacations •Insurance •
•Profit Sharing •Store•
Discount •9:45 - 6:00

POSITIONS OPEN
LADIES' READY-TO-WEAR
LADIES' SPORTSWEAR
Apply in Person Only
GRAMMER-MURPHEY

MEN and women needed for full time instructor positions. Also need baby sitter for nusery. 697-3223.

B&B Vending, is now accepting applications for route men. Good benefits, and good working conditions. Apply in person. Air Terminal 8 to 12 Monday thru Friday.

GEARBOX MECHANIC

Minimum 2 years experience all type pumping unit gearboxes. Prefer mechanic with tools.

682-5707
2000 Rankin Hwy.

TEMPORARY POSITIONS

We need receptionists, typists, secretaries, keypunch operators, and trainees for temporary assignments. Should you be interested in working temporary or working temporary while looking for permanent positions, please call Jess Thompson, A-1 Employment Service, 513 W. Texas, 684-5772.

ACCOUNTANT

Expanding oil company needs the expertise of an experienced, motivated accountant. Salary open. Fee paid. Call Peggie, Southwest Personnel, 3100-D North A Street, 683-4221.

THE ROUNDABOUT
in San Miguel Square
Is in need of one full time person for
Sandwich Preparation
Come by or call 694-5027

LUIGI'S
is now taking applications for
WAITRESS/WAITERS
CASHIER/HOSTESS
BUS PERSONS
Full or Part Time
Apply in person only, after 6:30 p.m.
111 N. Big Spring

Tetra Tech Inc.
Energy Management Division

GEOLOGISTS
GEOPHYSICISTS

High technology professional services company needs creative, self-starter stand alone geologists and geophysicists, who need the opportunity and freedom to become recognized and appreciated expressionists.

World wide operations: China, Alaska, Appalachia, Middle East, Gulf Coast, Rocky Mountains.

Entry level, staff, senior, and supervisory positions are available.

We offer an excellent salary and company benefits. Please send resume in confidence or call:

Tetra Tech, Inc.
445 Post Oak Place, Suite 266
Houston, Texas 77027
Mary Jo Terrell
EOE, m/f

EXPLORATION GEOPHYSICISTS

Placid Oil Company has immediate openings for Exploration Geophysicists in the following positions:

DISTRICT GEOPHYSICIST-Shreveport, Louisiana
Candidates must have a minimum of 5 years of experience in interpretation and be capable of supervising growing geophysical staff. North Louisiana, Arkansas and East Texas experience desirable.

GEOPHYSICIST-Dallas, Texas
Geophysicist with 2 years experience in the industry needed in Placid Geophysical department. Located in Dallas, Texas. Some experience in interpretation desirable.

Excellent company benefits. Send resume in confidence to:

ROY GIBSON
PLACID OIL COMPANY
1600 First National Bank Building
Dallas, Texas 75202
or call collect: (214)573-6263
An Equal Opportunity Employer M/F/V/H

PARALLEL
Exploration - Drilling - Production

Midland, Texas - Based Emerging Publicly Owned Oil and Gas Exploration and Operating Company is Prepared to Provide Challenging and Rewarding Professional Ground Floor Opportunities to:

DEVELOPMENT GEOLOGISTS

Excellent Salary and Benefits, Plus Stock Options and Automobile.

Forward Resume in Strict Confidence to:

WILLIAM E. VICK
Vice President - Exploration
P.O. Box Drawer 10587
Midland, Texas 79702

OUTSIDE SALES POSITION

Seals, Packing and Gaskets for oilfield equipment in West Texas area. Technical sales position calling on OEM and distributor accounts. Experience with oilfield seal applications required.

Excellent compensation and benefits. Car provided and expenses paid. Send resume in confidence to CDI Seals, 879 Wakefield Houston, Texas 77018, Attention Sales Manager.

QUALIFIED CARPENTERS ONLY. Call 683-3104; after 5, 699-6569.

ACCOUNTING CLERK

Expanding independent needs experienced oil & gas clerk for growth position. Salary $1000+ DOE. Fee paid. Exceptional benefit package furnished by company. For interview, call Toni Southwest Personnel, 3100-D North A Street, 683-4221.

SECRETARY

Prominent firm seeking qualified secretary to join their staff. Shorthand and typing skills, and the ability to screen calls for a busy boss are what you need for this position. Good salary & benefits, and fee is paid! Call Toni, Southwest Personnel, 3100-D North A Street, 683-4221.

RECEPTIONIST

Small independent oil company needs someone with a sparkling personality to handle phone and greet clients. Light typing and bookkeeping experience please. Salary DOE. Fee is paid. For interview, call Toni, Southwest Personnel, 3100-D North A Street, 683-4221.

CONTROLLER, local company, oil-gas accounting knowledge helpful, fee paid, $37,000, Sid, 683-6311, Snelling and Snelling Personnel Service.

RECEPTIONIST; light typing, switchboard and mail distribution. Dependability a must. $725 month. PBRPC, located at air terminal. Call Margie 563-1061. EEO.

HAIR STYLIST

Needed at Great Expectations. Precision Hair Cutters. $4.00 per hour base salary plus commission. Full life and health insurance paid by company, sick pay, paid holidays, paid vacations. Applications being taken Monday thru Friday from 2-4. Midland Park Mall.

LEGAL SECRETARY

Expanding company needs professional secretary with legal background. Must have excellent skills in all areas. Call....

563-3770

ACCOUNTS RECEIVABLE CLERK

Previous bookkeeping related experience required. Good salary and outstanding fringe benefits.
MIDLAND MHMR CENTER
683-5591
EOE M/F

HEALTH FOOD STORE

Need nutritionally informed woman to work in health food store.

Call 682-0370 or 684-4371.

WANTED Typist for full day. Call 682-0509.

GENERAL OFFICE

FEE PAID. Entry level position. Variety. Advancement possibilities. $750. Kitty, 683-6311, Snelling and Snelling Personnel Service.

SECRETARY

Fee paid. Like challenge? Executive clientele. Busy phone. $1000. D.L., 683-6311, Snelling and Snelling Personnel Service.

RECEPTIONIST

Free parking. Advancement opportunity. Established firm. Personality plus. Fee paid. $800. D.L., 683-6311, Snelling and Snelling Personnel Service.

ASSISTANT MANAGER

The Great Cookie
Excellent opportunities for mature person to be Assistant Manager of retail cookie store, in Midland Park Mall. Food experience an asset- not necessary- will train.
Call 694-2978 for an appointment.

PURCHASING agent, local company, system contracting knowledge helpful, fee paid, $16,000, Sid, 683-6311, Snelling and Snelling Personnel Service.

DRY CLEANERS ASSISTANT. Experienced or will train mature, dependable person. Prefer someone over 30. Apply in person. All company benefits. Fashion Cleaners. 801 W. Wall

---

PART TIME

No Experience Necessary
Due to expansion in the west Texas area, we have immediate openings for individuals with varied backgrounds. Rapid advancement with tremendous growth and income potential. Earnings up to $2,000 per month.
AQUA AIR SYSTEMS
685-3555

MONEY BROKER

National Company needs 3 people to work at prestigess investment brokers. We have all types of financing available. No experience necessary, will train. Work full or part time from home or office. Opportunity of a life time. Call Jack Choate. 694-7774 Monday, Tuesday, Wednesday, 8am to 8pm.

NAME TAKERS WANTED

25 people to work for the New Midland City Directory.
NO EXPERIENCE
NO SELLING
WE TRAIN
Students-Retirees-Housewives-Former Census Takers & Others
Guaranteed Salary with Bonus for extra effort. After training period $4.00 to $5.50 per hour possible.
APPLY IN PERSON
READY TO GO TO WORK
NO PHONE CALLS PLEASE
R.L. POLK & CO.
204 ANDREWS HWY
We are an equal opportunity employer M/F

SECRETARIES

Permian Basin construction firm has two positions currently available.

Secretary To Vice President

Fast paced position handling planning, interium financing, budgets, and many other areas of home building. Good typing, 10 key by touch

Accounting Secretary

Commercial building department is seeking a capable person to handle cost accounting. Typing and 10 key by touch. Very fast paced.

For information or appointment please call...

563-3005

OPI INC.
905 S. GRANDVIEW
ODESSA, TEXAS
(915) 332-8515

WE'RE EXPANDING

SUB-CONTRACT BUYER
SENIOR MECHANICAL BUYER
PURCHASING EXPEDITOR
INDUSTRIAL ENGINEER
DESIGN ENGINEER
INSIDE SALES & QUOTATIONS
SECRETARY/RECEPTIONIST
EXECUTIVE SECRETARY

Call Betty Hunter

OPI Inc. is an international manufacturer of drilling and well service pumps and related oilfield equipment. Attractive compensation package with full major company benefits.

OPI INC.

Retail
Assistant Managers

Join the exciting world of Junior Fashions

If you're interested in an opportunity to use your creative talents and reap the rewards of a satisfying career in retail management--consider Jean Nicole

We're a rapidly expanding leader in the junior apparal specialty store field-with over 300 stores nationwide, seeking career-minded, talented self-starters with prior retail experience in a department or specialty store and 2 to 3 years' related management experience.

We offer an attractive salary, generous benefits and ample opportunities for personal and professional growth.

If you're interested

Apply in person or call:
TERRY WINDBERRY
915-694-0104

Jean Nicole
Midland Park Mall, Midland
An equal opportunity employer m/f

ELECTRONICS TECHNICIAN

Tall City TV Cable Co. is seeking a full time TECHNICIAN. Applicant needs working knowledge of basic electronics and RF circuits. Television repair experience helpful. Excellent company benefit package, including dental insurance. Salary commensurate with experience. Apply in person or call 694-7721 for appointment.

TALL CITY TV CABLE CO.
A Subsidiary of Times Mirror Cable Television
2330 S. Midkiff
Equal Opportunity Employer M/F

Dillard's
Experience Preferred

Housekeeper
Dock and Maintenance Man
Suit Salesman
Alteration Person
Some Full-time Positions Available

•Planned Training programs
•Excellent Health Plan
•Life Insurance
•Vacation & Sick Leave
•Credit Union
•Employee Discount

Please Apply in Person
PERSONNEL DEPARTMENT
DILLARD,S
MIDLAND PARK MALL
An equal opportunity Employer M/ F

Kmart

THE WORLD'S FASTEST GROWING DISCOUNT DEPARTMENT STORE

WE ARE NOW ACCEPTING APPLICATIONS
Experienced Preferred --Not Essential;
Full Time-Part Time-Day-Evenings

K-mart Offers A Full Range Of Company Benefits That Include--

•Paid Vacations •Free Life Insurance •Paid Holidays •Stock Purchase Plan •Paid Sick Leave •Paid Pension Plan •Free Hospitalization •Sickness and Accident Disability Insurance •And Many More

Apply Tuesday & Thursday 2PM to 4PM
340 N. MIDLAND DR.
An Equal Opportunity Employer

LOOKING FOR MORE THAN A JOB?

Kentucky Fried Chicken can offer you a career and advancement...if you're willing to work for it! We h ave immediate openings for full and part time employees.
Starting hourly wage $3.75. If you are interested, for more information and interview contact:
Manager
Chris Barnum
(915) 694-9555
An equal opportunity employer M/F

INFORMATION clerk, busy firm, answer phones, fee paid, $730, D.L., 683-6311, Snelling and Snelling Personnel Service.

CLERK

Fee paid position with full benefits for the person with light office skills and a desire to learn. Salary $650-850 DOE. Call Toni, Southwest Personnel, 3100-D North A Street, 683-4221.

CLERK

Sharp person needed to handle filing, position in promotion-minded company. Some office experience desired. Salary depends on background. Fee is paid. Call Toni, Southwest Personnel, 3100-D North A Street, 683-4221.

CLERK

Local oil company needs hard working, aggressive individual. Run errands, order supplies, etc. Excellent position for college student needing income supplement. Salary $850/month. Call Gail, Southwest Pesonnel, 3100-D North A Street, 683-4221.

SECRETARY

Leading service company seeking sharp individual with previous secretarial experience and accurate typing skills. Salary $1000/month range, fee paid. Call Gail, Southwest Personnel, 3100-D North A Street, 683-4221.

TEN KEY OPERATORS and clerk typists-apply with ADIA to earn top pay for your skills. Work your available days and hours. Call today? 683-6111

LAND SECRETARY

Independent needs secretary with knowledge of basic land instruments. Will be typing title opinions, leases, farm out agreements, etc. Salary DOE, beautiful office and fee is paid! For interview, call Gail, Southwest Personnel, 3100-D North A Street, 683-4221.

SECRETARY

Daniel Industries, Inc., Flo Products Division. - Immediate opening for career minded secretary with above average skills. Accurate typing a must, shorthand desirable. Pleasant telephone personality and professional appearance. Excellent starting salary, paid vacation, medical insurance, no parking problems, lovely new offices near Air Terminal. Call 563-2256 or 563-3486 for appointment.

SECRETARY

Small oil & gas office needs secretary. Accurate typing of 50+ and good shorthand skills are a must. Parking & fee are paid. Full benefit package and good reviews are provided. If you have these skills and want to learn all aspects of the oil & gas industry, call Jane for an interview. Southwest Personnel, 3100-D North A Street, 683-4221.

DATA ENTRY CLERK

Dynamic company needs person familiar with System 34 Keyboard and 10-key by touch to fill this position. Hours 8-5 with some overtime, but pays time and 1/2. Salary $800+ DOE with 90 day review. Fee and parking are paid. For interview, call Jane, Southwest Personnel, 3100-D North A Street, 683-4221.

TRAINEE

Person with typing skills of 50-60 to train in production. Excellent career opportunity! Parking & fee are paid. Full benefit package provided. Good salary potential. Call Jane, Southwest Personnel, 3100-D North A Street, 683-4221.

CLERK/TYPIST

Type 35-40 wpm. Office hours 8:15-4:30. 5 day work week. No parking problem. Benefits available.
Call for appointment 683-5341.

MAINTENANCE MAN

Area Maintenance - Building Maintenance. Excellent salary, Pension Plan, Hospitilization, 5 Day Week, Paid Parking.
Call George Baumgartner
BTA Oil Producers
Phone: 682-3753
For Appointment and Interview

DRAFTSMAN

EXPERIENCED MAP DRAFTER
NEEDED, 2-3 YEARS, APPLY
GEO-SEARCH CORPORTATION
507 N. Marienfeld
915/683-6191
Midland, Texas 79701

The Midland Reporter-Telegram

HAS THE FOLLOWING JOB OPPORTUNITIES AVAILABLE NOW...

AD SERVICE CLERK

Hours 8:30 to 5:30 pm. Typing required. Must have use of a car.

PHOTO-COMPOSITION DEPARTMENT

Requires typing speed of 40 words per minute. Hours: 7:00 a.m.-3:45 p.m.

CLASSIFIED ADVISORS

We require typing and will train you to operate input computer terminal. 40+ wpm typing required. Previous sales experience would be desirable.

ALSO PART-TIME
ADVISORS NEEDED
For Mornings or
Afternoons (12:30 to 5)
(8 to 12:30)

Our Full Time employees have the following benefits:

Hospitalization & Major Medical
Dental Insurance
Life Insurance
Paid Retirement
Paid Holidays
Paid Vacations
Profit Sharing
Free Parking

APPLY IN PERSON
PERSONNEL DEPARTMENT
BILLIE SLEMMONS
201 EAST ILLINOIS

MARSCO ENERGY CORPORATION
Kerens, TX 75144
(Near Cedar Creek Lake)

OXYGEN PLANT OPERATORS
METHANOL PLANT OPERATORS
LABORATORY TECHNICIANS

If you have a minimum of 3 years plant experience and would like a new challenge, we want to talk to you! The plant is located in a country environment with many recreational activities. Excellent salary and benefits program. Contact:

Personnel Manager
MARSCO ENERGY CORPORATION
Rt. 1-Box 241
Kerens, TX 75144
(214) 778-2291
An Equal opportunity employer M/F

A-1 EMPLOYMENT Service
515 West Texas
684-5772--563-1357
"WE SPECIALIZE IN THE OIL INDUSTRY"
PERMANENT-TEMPORARY

RECEPTIONIST

Great starting position in oil & gas! Independent's office needs the versatile person to handle phones, light typing, mail, errands, and assist other departments in the office. Some working experience desired. Fee is paid! Salary $850-900 DOE. For interview, call Peggie, Southwest Personnel, 3100-D North A Street, 683-4221.

RECEPTIONIST

Independent needs the person who has been exposed to various aspects of oil & gas including bookkeeping and some computer. Hurry, this one is a dream! $1000+/month, fee and parking are paid. For interview, call Peggie, Southwest Personnel, 3100-D North A Street, 683-4221.

SECRETARY/ TYPIST

Expanding land department of oil & gas independent needs a person with typing skills of 50 wpm and some exposure to land documents. Salary $1000+, fee and parking paid. For interview, call Peggie, Southwest Personnel, 3100-D North A Street, 683-4221.

RECEPTIONIST

Needed for CPA firm. Must have excellent telephone voice and personality. Professional appearance and manner. Position requires, good typing skills, and bookkeeping experience, top salary. For appointment call Kay Hudson, Trott and Co. 683-4227.

SECRETARY

Expanding CPA firm, seeks qualified professional support assistant. Individual must have professional appearance, be well organized and self motivated. Position requires excellent typing skills, and transcription experience or shorthand. Excellent salary and benefits. For appointment call Kay Hudson, Trott and Co. 683-4227.

SOUTHWEST personnel services
3100-D North A Street
(915) 683-4221

Oil Country Sales Opportunity

Industry leader in tubular goods and drill pipe has an excellent opportunity for qualified individual to serve the West Texas and New Mexico area. (Experienced Preferred). Send resume to:

AZTEC MFG. CO.
Box 668, Crowley, Tx. 76036
EOE

EXECUTIVE SECRETARY

Prior secretarial experience required. Prefer mature individual with stable background. Typing 60+ wpm. Benefits include parking. To $13000/mo. Fee paid. Contact Jay Jave Roberts, The Desk Top Placement Service, 203 Building of the Southwest, 683-4643.

OIL & GAS REVENUE

Must have through understanding of accounting and must be familiar with oil and gas terminology for independent firm. Responsibilities include revenue/tax work and Windfall Profits Tax. Parking provided. $1000/mo. Fee paid. Contact Angelia Thomason, CPC, The Desk Top Placement Service, 203 Building of the Southwest, 683-4643.

Experienced
LEGAL SECRETARY

For executive position with progressive law firm in San Angelo. Good promotion opportunity, regular hours. Excellent secretarial skills required, shorthand mandatory. Employer will test clerical skills. Starting salary $900 to $1,000 per month DOE. Transportation required, paid vacation and holidays, group health insurance furnished, excellent working conditions. Submit resume to Box C-20 c/o Midland Reporter Telegram, P.O. Box 1650, Midland, Texas 79702.

WAITRESSES & WAITERS
COOKS - BUS PERSONS
KITCHEN HELP

18 years or Older
Full or Part-Time
Apply in person 2 to 5 pm
Monday thru Friday

EL CHICO
45 Plaza Center
(Wadley & Garfield)

15 Help Wanted

LEAP TO THE TOP!

MAKE $25-$50,000 COMMISSION

A YEAR IN INDUSTRIAL SALES
WITH MANAGEMENT POTENTIAL

EXPERIENCE HELPFUL BUT NOT ESSENTIAL IF YOU HAVE LOTS OF INNER DRIVE AND ARE SELF-MOTIVATED WE WANT TO TALK TO YOU ABOUT THE MIDLAND AREA.

- EXTENSIVE IN-THE-FIELD TRAINING
- GOOD PROFIT SHARING PLAN
- HOSPITALIZATION FOR YOU AND YOUR FAMILY
- INSURANCE IF YOU ARE LAID UP AND CANNOT WORK

THIS COULD BE THE LAST JOB YOU WILL LOOK FOR THE REST OF YOUR LIFE.

CALL LARRY SETTLE, COLLECT, AT 214-386-6300

ChemCo
P.O. BOX 401850
DALLAS, TEXAS 75240

SPECIALTIES FOR INDUSTRY EQUAL OPPORTUNITY EMPLOYER M/F

TG&Y

Advancement Opportunity For Retail Managers

1-2 Years Discount or Chain Store Retail Management Experience Necessary

Are-???
Ambitious-Dependable
Ready to Grow

The why not find out for yourself what our company can offer toward a full and rewarding career in retailing.

All Applications Confidential

We are a full benefit company: Life/Health Insurance, Vacations, Pension Plan, Paid Holidays Plus excellent salary and promotion program.

Send Resume to:

D.L. Richardson
TG&Y Stores
District Office
P.O. Box 6627
Odessa, Texas 79762
Phone 915/362-1904

Equal Opportunity Employer M/F

OFFICE / CLERICAL

GAS ACCOUNTANT

Calculation of values on revenues, invoicing, reporting to general accounting and reconciliation of payments and aged accounts.

Accounting degree plus one year gas accounting experience (three years' experience without degree).

COST ACCOUNTANT

Accounting degree or one year manufacturing cost experience.

TAX ACCOUNTANT

Accounting plus one year tax accounting.

PERRY PEOPLE are offered advancement opportunities as well as competitive salaries and excellent benefit package.

PGP GAS PRODUCTS, INC.
(A PERRY GAS COMPANY)
3701 Andrews Highway
Midland, Texas 79701
915/563-2264

EEO/AA

PERRY GAS

7-ELEVEN FOOD STORES

RETAIL MANAGER TRAINEE

Start your career as a 7-Eleven Store Manager Trainee. Retail experience or education required. Income to $25,000 per year. Full benefit package. Profit sharing.

Contact Robert Austin
362-0323

Levi's

Levi Strauss & Co., a leader in the garment industry, now offers these positions with on the job training.

- Cutter Trainee. Learn the most sought after skill in the garment industry.
- Material Handling. Maintain production flow by assuring that needed materials are in place. Frequent lifting.
- Night Shift Operators. Operate automated equipment, 4:30 pm to 2 am M-Th. 12:30 pm to 4:30 pm Fri.
- Day Shift Operators. Learn to sew and earn top wages. 7:30 am to 4:00 pm M-Th, 7 am to 11:00 am Fri.

Excellent earnings, an outstanding fringe benefit program and a real opportunity for advancement. Apply at 2029 Holiday Hill Road between 9 & 11 or 1 & 3 M-Th.

An Equal Opportunity Affirmative Action Employer

Sears

IMMEDIATE OPENINGS

Commissioned Salespeople

Automotive Department

Installed Home Improvement Department

- 5 Day Week
- Paid Vacation and Holidays
- Hospital and Life Insurance
- Profit Sharing Program

Apply in person to personnel department

Applications Accepted
9:30-11:00 a.m.
2:30-5:00 p.m.

Sears, Roebuck and Co.
Midland Park Mall
An Equal Opportunity Employer

SALES REPRESENTATIVES

Experience! If you don't have it, you can't get it, right? Not so at the Xerox Corporation. We're looking for bright, energetic individuals who desire a career in sales.

We currently have opportunities for individuals with the willingness to sell, solve problems and learn our new techniques. A recent college graduate is preferred.

Xerox offers an excellent starting salary, profit sharing, comprehensive benefits, paid hospitalization, plus lots of opportunity for career growth. Interested candidates should send resumes to: Mike Green, Xerox Corporation, 601 N. Loraine, Midland, Texas 79701. (915) 563-2082.

XEROX
An Affirmative Action Employer, M/F

GIBSON'S

FULL TIME CASHIERS

We offer excellent opportunities for the right person. Excellent company benefits. Please apply at the service desk.

Please apply at Service Desk:--

3111 CUTHBERT

An Equal Opportunity Employer M/F.

LAB CHALLENGE

We need a good medical technologist (ASCP, HEW or equivalent) for our 11 p.m. to 7 a.m. shift. If you're a self-starter who can meet the challenge this position demands, you get $1231 mo. salary, plus $260 mo. shift differential. Med/Dent/Life benefits; vacation, sick leave, hospital orientation.

West Texas Hospital
Contact: Donna Woolman
Director of Personnel
765-9381, ext. 120

Kmart

NIGHT MAINTENANCE
Person Wanted
***40 hour week**
***full package of company benefits**
697-7958

ESMOND-HANER, INC.

Engineers - Planners - Surveyors
601 N. Loraine, Suite 112
Midland, Texas 79701

PLANNER/CIVIL ENGINEER - Experience in municipal engineering with emphasis on platting, site work, drainage, streets and underground utilities. Registered BSCE or qualified planner with 4+ years experience.

CIVIL DRAFTSMAN - Experience in preparation of structural, site work, underground utilities, streets and drainage plans.

JUNIOR DRAFTSMAN - Training available in preparation of structural, site work, underground utilities, streets and drainage plans.

Telephone: (915) 685-3800
Contact Max Richardson

SOUTHWESTERN BELL

Has immediate openings for operator positions in Midland. Previous experience is preferred. We offer attractive salaries, fringe benefits and opportunity for advancement.

To Apply Come By
410 W. Missouri
Wednesdays Only
from 9-11 and 2-4

Equal Opportunity Employer
Southwestern Bell

INSIDE SALES AND SALES TRAINEE

Permanent full and part time positions for ambitious person interested in paint sales. Requires good work record and a desire to learn. And some heavy lifting involved. Salary from $870.00 to $1126.00 per month depending on qualifications. Excellent benefits.

Kelly-Moore Paints

To Apply Call...
Johnny Wiseman
Kelly Moore Paint
No. 1 Dellwood Mall
697-4103

MECHANICS

Immediate Openings

Hospital & Life Insurance **Paid Holidays**
Paid Vacations **Furnished Uniforms**

See John Barker, Service Manager

CASA CHEVROLET INC.
Andrews
523-4831

ARE YOU GETTING WHAT YOU'RE WORTH?

HOW ABOUT
$30,000/year
$60,000/year
$100,000/year
& More

ARE YOU WORTH IT?

Contact **GRAHAM & ASSOCIATES**
and set up a consulation
684-0084

SECRETARY TO DISTRICT MANAGER

Qualifications

Typing — Shorthand
10 Key — Dictation

Benefits Include:

Holidays — Retirement
Vacation — Parking
Dental — ESOP
Tuition Refund — Health & Life Ins.

Tipperary Corporation
684-7151 Ext. 275

DRAFTSPERSON NEEDED

Must be knowledgeable in piping anc component layout.

Prefer 2-3 years experience. Good company benefits available. Interview on appointment only. Contact:

LINCO ELECTROMATIC, INC.
Phone 694-9644
Mr. Gary Hubbard

MECHANIC NEEDED

Commission plus company benefits.

Apply at Dotson Datsun
2903 W. Wall
Phone 694-9558 or 563-2270
Ask for George or Jim

HELP WANTED

WAITRESSES & DISHWASHERS & COOKS

GOOD PAY
GOOD WORKING CONDITIONS

Apply in Person at:
NATIONAL TRUCK STOP RESTAURANT

Between Hwy. 80 & I 20 off Fm. Rd. 1369 or call

694-2251

PLANT & PIPELINE INSPECTORS

- Welding Inspectors
- Welding Inspector Supervisor
- Construction Technicians

Welding Inspectors must know API - 1104 and have welding experience.

CALL

915/699-6636

MECHANICAL engineer, outstanding company, knowledge vessels, pumps, fee paid, Tom, 683-6311, Snelling and Snelling Personnel Service.

COMPUTER programmer, local company, COBOL knowledge helpful, fee paid, $18,000, Tom, 683-6311, Snelling and Snelling Personnel Service.

ONE PERSON OFFICE

Full charge bookkeeper. Prefer oil and gas experience and secretarial skills. Paid parking. Salary negotiable.
For more information and appointment call 682-3431.

SHAKEY'S

Needs Bartenders and bus boys. 18 yrs. or older. Night cooks 16 yrs. or older. Day help 10-5, 6 days per week. Full or part-time. Starting at $3.50 per hour. Apply in person after 5. 3305 Andrews Hwy.

SECRETARY. A one girl office, Florey Claim Service, 2007 W. Texas, 683-1859.

COMPUTER analyst, knowledge COBOL or project management a plus, fee paid, $21,000, Sid, 683-6311, Snelling and Snelling Personnel Service.

JOINT INTEREST BILLING CLERK

Independent firm. Must have 1 year minimum experience in joint interest billings. Typing 40 with excellent 10-key. Benefits include parking. $900/mo. Fee paid. Contact Angelia Thomason, CPC, The Desk Top Placement Service, 203 Building of the Southwest, 683-4643.

PART-TIME PERMANENT

Receptionist position with independent operator. Must have drilling reports and oil and gas experience. Typing 50 wpm required. 8:30 - 12:00. Parking provided. $450/mo. Fee paid. Contact Angelia Thomason, CPC, The Desk Top Placement Service, 203 Building of the Southwest, 683-4643.

LANDMAN

Midland Based oil and gas firm has position for experienced landman with 5-10 years solid experience; experience with contracts and drilling partnerships beneficial. Reply to Box D-3, Care of the Midland Reporter Telegram, P.O. Box 1650, Midland, Texas 79702. Our employees are aware of this ad.

ROUTE man needed. Apply B & B Vending, Air Terminal, between 8 and 12.

IMMEDIATE OPENING COUNTER CASHIER

Pleasant personality, must type 30 wpm. Hours: Monday thru Friday, 8:30 to 5:30.
Apply in Person
BARCLAY'S AMERCIAN FINANCIAL
1101 N. Midkiff St.

DYNASTY COMPTUER COMPANY

Multi-level sales for business and home computers needs experienced sales leaders. People who want to become first level founding sponsors, no investment required, high commissions. Call 686-8059.

GOOD JOB LIVE IN MAID

Couple (no children) needs woman, prefer over 40, to keep house, chores, cooking. Non smoker only. Nice & private, furnished apartment, paid hospitalization, auto, plus salary. Wonderful position for dependable lady. Call Mrs. Nickel, 683-7718.

PART time taking retail inventories. Days, evening/weekend positions available. Call 699-0035.

PERMANENT PART TIME REPRESENTATIVE

for national TV rental firm. No investment, no selling, no traveling. Excellent earnings for time spent. Reply to:
U-RENT-M
22527 Royal Lane, #130
Dallas, Texas 75229

Are you a self starter? Ambitious? Like being your own boss? We have openings in Midland and Odessa. Starting pay $1300 per month plus commission. Vacation bonus, year end bonus, other fringe benefits. Must be over 21½, own transportation, High school education. Call 563-4483, 362-1052.

Have immediate opening for...Full Charge BOOKKEEPER with 3+ years experience.
ACCOUNTS RECIEVABLE CLERK...with 1+ years experience.
For more information call 682-9451.

Quick Learner Needed For Accounting Department

Following experience required: IBM System 34 Computer, some bookkeeping, Monday-Friday, 8-5. Parking provided. Salary commensurate with experience. Call Barbara Luedecke for appointment.
HBF CORPORATION
684-5844

Bennett Personnel Consultants
since 1954
Specializing In Professional Placement And Executive Search.
Member National Personnel Associates
694-8896
3211 W. Wadley
Suite 3 B

WANTED security guard, for evening shift. Good salary, and excellent benefits. Come by the personnel office at the Midland Hilton.

Dull!! Dull!! Dull!!
Is this your job? Are you tired of the same old routine? How about some fun? Come join us as a Day Bartender for the lovely Veranda! Or Evening Cocktail Hostess for the exciting Discovery Lounge. We offer excellent salary and benefits! Apply in person in the personnel office of Midland Hilton.

Chief Building Engineer

Needed at once, Chief Engineer for commercial office buildings. Minimum 10 years office building maintenance required. Candidate must be self starter, highly motivated, outgoing and willing to work. Salary commensurate with experience. Willing to pay top wages for top skills, many company benefits. Reply in confidence to Box C-13, Midland Reporter-Telegram, P.O. Box 1650, Midland, Tx. 79702.

SECRETARIES
WORK WHEN YOU WANT!
TOP ASSIGNMENTS!
TOP SALARIES!
adia TEMPORARY SERVICES
EOE — NO FEE
683-6111 — 2002 W. Wall

EXPERIENCED waiters or waitresses, for Charolais dining room. Good salary and excellent benefits. Come by the personnel office at the Midland Hilton

WANTED experienced janitorial help, part time and evening hours. Contact Carl Hargrave at 301 No. Colorado, office 049 or call 563-3105. Equal Opportunity Employer.

SECRETARY

Several opportunities in oil & gas for secretaries with accurate typing skills and desire a career in this field. Shorthand a plus, but not required. Salaries negotiable to $1200/month. For interview, call Gail, Southwest Personnel, 3100-D North A Street, 683-4221.

LEASE ANALYST

Lease analyst position available with growing independent oil operator. Two plus years experience preferred. Salary $1500/month range, fee and parking paid. For interview, call Gail, Southwest Personnel, 3100-D North A Street, 683-4221.

College Students — Housewives

PART TIME
HOURS FLEXIBLE according to your schedule

Apply in person
Tuesdays and Thursdays 2 to 4
K-MART
340 N. Midland Dr.

LANDMAN, international company needs you, growth potential, fee paid, $32,000, Sid, 683-6311, Snelling and Snelling Personnel Service.

MANAGER TRAINEE

Tremendous opportunity, hard working person, excellent advancement, benefits. Fee paid. $16,000, Tom, 683-6311, Snelling and Snelling Personnel Service.

SERVICE REPRESENTATIVE

Good personality. Excellent training. $725. Kitty, 683-6311, Snelling and Snelling Personnel Service.

RECEPTIONIST

Love people? I need you. Fee paid. $800, Kitty, 683-6311, Snelling and Snelling Personnel Service.

LIMITED number of salesman needed, in Midland area, for electronics device. Small investment, big profit. 563-0095 after 4 and on weekends.

SECRETARY

Exceptional opportunity. Start at the top. Skills open door. $1300. Susan, 683-6311, Snelling and Snelling Personnel Service.

RECEPTIONIST

Organizational ability? Handle phone. Order supplies. Public contact. Fee paid. $800. Susan, 683-6311, Snelling and Snelling Personnel Service.

ACCOUNTANT

Local company. Stable position. Work with Vice President. Fee paid. $15,000, Tom, 683-6311, Snelling and Snelling Personnel Service.

TYPISTS and Secretaries-Flexibility, meeting new people, learning new skills and accomodating your lifestyle. That's what we have to offer at ADIA TEMPORARY SERVICES! 683-6111

Land Secretary Engineering Secretary Girl Friday (12-5 pm)

Top Salary and Benefits
Prefer non-smoker
Earle M. Craig, Jr. Corporation
1400 Midland National Building
Midland, Texas

CHURCH NEEDS

Nursery worker for Sunday mornings, possibly some during week. Call Mrs. Smith 684-7821 for appointment.

15 Help Wanted

Drilling Fluids Representative

IMCO Services, a division of Halliburton Company, is seeking qualified people to train as Sales and Service Representatives. In the oil field you will be known as a Mud Engineer. You'll make daily wellsite analysis of drilling fluids, interpret well conditions and complications, and recommend appropriate action.

Successful candidates should have 2 to 4 years of college, at minimum a high school education. Previous rig experience is preferred, but not required.

An 8-week training program is provided at our Houston headquarters. After that you will be permanently assigned to any of our areas of operation within the lower 48 states.

Starting salary is $16,800 annually with a year-end performance bonus and company car. In addition, you will enjoy comprehensive benefits and opportunities for advancement and professional growth. Send resume with salary history to: KELLY BROOKE, Dept. 201.

IMCO SERVICES
A Halliburton Company
Manpower Utilization
P.O. Box 22605
2400 West Loop South
Houston, Texas 77027

MIDLAND MEMORIAL HOSPITAL

RNs • LVNs • X-RAY TECHs • OTHERS

CHECK What Is Happening At MMH

✓ **NEW** WAGE & SALARY PROGRAM -- EFFECTIVE JANUARY 25th

✓ **NEW** EMPLOYEE HEALTH INSURANCE PROGRAM-- FREE HOSPITAL & MEDICAL CARE-- EFFECTIVE MARCH 1st

✓ **NEW** STARTING SALARY-- ALL LEVELS

✓ **HIGHEST** SHIFT DIFFERENTIAL IN PERMIAN BASIN

✓ **PLUS** EXTRA PAY FOR SPECIAL AREAS

NURSES

WANT FLEXIBLE HOURS?

EXAMPLE: RECEIVE EXTRA 15% AS 3-11 or 11-7
CHARGE RN= $9.94 HOUR

CHECK TODAY-- CALL MARY HAZLEWOOD, PERSONNEL DEPARTMENT, (915) 685-1539

MIDLAND MEMORIAL HOSPITAL

2200 W. ILLINOIS MIDLAND, TEXAS 79701

"Professionally We Serve, Personally We Care"

EOE/M-F

SECOND SHIFT

Immediate Openings

BLUEPRINT MACHINE OPERATOR TRAINEES

FILM FILE CLERKS

WELL LOG TRIMMERS & FOLDERS
ORDER PROCESSING CLERKS

High School Education or G.E.D.
Will Train For All Positions
Excellent Benefits

Apply

9 AM to 4 PM

PETROLEUM INFORMATION CORP.

500 No. Baird St.

EOE

NO EXPERIENCE NO FEES··

Be a part of America's fastest growing franchised jeans chain. You provide the enthusiasm. Our Just Pants experienced franchisor's staff guides all phases of advertising, merchandising, and buying.

JUST PROFITS· JUST PANTS.

Join the most dynamic retail growth industry with proven profitable sales. It's your chance to get in on the jeaning of America. Right now there's a store available at the Permian Mall in Odessa. Other locations include the Midland Park Mall in Midland, and the Sunset Mall in San Angelo. Call John Davis collect at (312) 346-5020 to schedule an appointment in San Antonio during the week of February 8, 1981.

210 N. Wells
Chicago, Illinois 60606

just* pants

Colonial
FOOD STORES, INC.

COLONIAL FOOD STORES
is looking for career minded hard working individuals ready and willing to grow with our company.

POSITIONS ARE AS FOLLOWS:

MANAGER TRAINEES. $1200 per month salary and up.

ASSISTANT MANAGER TRAINEES. $900 per month or $4.00 per hour, time and half after 40 hours.

SALES ASSISTANT CASHIERS. $800 per month or $3.50 per hour, time and half after 40 hours.

All positions depending upon qualifications and experience. We offer profit, pregnancy coverage, life insurance and hsopitalization.

Apply at any local Colonial Food Store in Midland or Call 697-1950.

MESA PETROLEUM CO.

DIVISION RESERVOIR ENGINEERS

Aggressive Independent exploration and production company needs graduate engineers with at least five years reservoir engineering experience for challenging and responsible positions in its Corporate Office, Amarillo; Rocky Mountain Division, Denver; and Gulf Coast Division, Houston.

Responsibilities include evaluation of producing properties for acquisition, reservoir and enhance recovery studies, determination of recovereable reserves, preparation of revenue projections, and presentation of key projects to management.

Excellent opportunity for professional development, attractive base salary, company car, plus other exceptional benefits.

For more information, contact J. O. Upchurch, Vice President Engineering 806/378-1007, or send resume in confidence to:

MESA PETROLEUM CO.
One Mesa Square
P.O. Box 2009
Amarillo, Texas 79189
Attention: J.O. Upchurch
an equal opportunity employer m/f

APPLICATIONS ENGINEERS

Immediate opportunities in Dallas for individuals experienced with gas or liquid separation pressure vessels used by energy processing facilities. Also, have openings in applications engineering for individuals with backgrounds in industrial silencing products such as intake, exhaust or vent silencers. Responsibilities include processing requests for quotations, handling technical inquiries, recommending product design and conducting occasional product seminars. Relocations to Dallas are paid. Excellent compensation program. Please forward resume or letter outlining experience to Employment Manager, P.O. Box 47146, Dallas, Texas 75247

Equal Opportunity Employer M/F

Tom Brown, Inc.

A leading energy company involved in oil and gas exploration and drilling offers the following position to a career-minded individual:

MATERIALS SUPERVISOR

Must have 3-5 years of experience with a major supplier of oil field/drilling materials. Applicant needs good working knowledge of material controls, inventory controls, and drilling equipment.
Midland-based position.

Please call or send resume to:
Jimmy McLeroy
P. O. Box 2608
Midland, TX 79702
563-1927

An Equal Opportunity Employer

REBUILD MECHANIC

The Permian Corporation has an opening for a Qualified Mechanic. Experience in component rebuilding and light welding required. 9 hours per day, Monday through Friday. Salary commensurate with experience. Excellent company benefits. For application and interview contact the Personnel Office.

The Permian Corporation
Garden City Hwy., Midland, Texas
683-4711, Ext. 247

EOE M/F

MAIDS

Maid positions now available with growing apartment motel chain. If interested call or come by between 8 and 6 pm.

MIDLAND
1003 S. Midkiff
(915) 697-3155

THE Lexington APTS. and MOTOR INNS
"A DAY OR A LIFETIME"

THE bar, is taking applications for lunch waitressess. Please apply in person. At 606 W. Missouri.

MAINTENANCE Man needed for the Holidome Country Villa. Must be sharp, neat, will train. Apply in person. 4000 West Highway 80.

SAFETY SUPERVISOR
Need experienced persons for safety supervisors. Foreign assignments. Excellent pay and bonus for persons with safety background. Call 563-3770 or send resume in confidence to P.O. BOX 6108, Midland, Texas 79701. EOE.

SALES PROS!

$28,870.56

That's what sales people in Tom James Men's Clothing Company averaged in 1979.

$35,947.20

Fifth year average. Stable, experienced sales people only. College grads preferred.

Steve Gray (915) 682-2017; 563-2230.

ACCOUNTING CLERK
Experience with Oil and Gas, and Railroad commission reports desired. Typing a must. Call Gary at 563-1247.

MAJOR Car Rental. Needs full or part time help. No experience required. 563-0065.

PART- TIME experienced personal lines insurance secretary. Starting salary open. Schneider Insurance Agency, 682-7946.

KENT OIL
NEEDS CASHIER
3pm-11pm, 11pm-7am part time, good benefits, great opportunity to advance.
VELMA REYES
KENT OIL
810 E. FLORIDA
682-3371

SHIPPING AND RECIEVING
Need person to maintain warehouse activities. Experience preferred but will train. Good wages, benefits, and working conditions. Call 682-5344.

WANTED
Salesperson for retail garden center. Experienced landscaped foreman. Davis Garden Center. 2820 W. Golf Course Road.

RECEPTIONIST/SECRETARY
Expanding oilfield supply company has position available for mature, neat individual with secretarial skills. Prior experience helpful. Salary negotiable. Good benefits. Call 684-4412 ask for Tommy Newsome.

RURAL HOME DELIVERY ROUTE

Ridge Heights area. Gross $600.00 monthly.
Must have dependable transportation.

Apply to:
Bill Atwood
Midland Reporter Telegram
682-5311

EXPERIENCED MECHANIC NEEDED
Guaranteed Salary
Call 682-2091;
after 6 p.m., call 694-4600.

DAY COLLECTOR/ CLERK POSITION
New hospital with modern lab. Excellenkpay and benefits. Better yourself and gain a career in lab medicine.
Call Larry
915/943-2511, ext. 179

CAREER OPPORTUNITY
In management for women-men major U.S. Co. Expanding new marketing concept in Midland-Odessa area. 2 people needed for management positions to recruit, train, and motivate. Part time people to service customers through new telephone concepts. Management positions starting salary of $11,700 plus bonuses with excellent fringe benefits. An opportunity to earn in excess of $20,000 per year. Sales experience and or management of people necessary. Call Bill Morrison. 697-6081.

BECOME A MONEY BROKER BUSINESS BROKER
Become a prestigess investment broker. Outstanding opportunity, unlimiting income. Work from home or office. No experience required, will train. Work full or part time. Excellent for individual or husband and wife combination. $50 per hour minimum income, no maximum. CPA'S, Attornies, Realtors, Oilfield specialist also welcome to apply. Money available for all type oil activity, floor plan, morgage, accounts recievable, and many many others. Call 694-7774 for Mr. Jack Choate. 8am to 8pm. Monday, Tuesday, Wednesday. 8am to 8pm.

LAND secretary, typing, shorthand, will train. Salary doe, contact landmanager. 682-7925.

NEED IMMEDIATELY
Full time position for inventory controll clerk. Position includes inventory ordering and controll, typing and filing. Call Kathy, 694-9644 for appointment.

ROUTE SALES
Applications now being taken for Route Sales position. Excellent company benefits include group hospitalization, paid vacation, paid holidays and retirement program. Apply 301 North Dixie, Odessa; or contact Jack Smith at 563-3229, or 367-6154.

LVN'S, GVN'S OR MED AIDS
Needed for nursing home in Midland. Competitive salaries, paid vacations, out-of-town travel allowance, 7-3 or 3-11 shifts. Part time or full time and overtime.
Call 915-684-6613

SALES TRAINEE
Leading independent bearing and power transmission distributor, has opening for inside sales trainee. This position includes phone sales, inventory controll, and some warehouse work. Compensation will be salary with fringe benefits, of Co. Paid life insurance, hospitalization, and paid vacation.
Apply: Cottingham
Baring Corporation
1000 S. Big Spring

Insulators needed. Experienced preferred, but not necessary. 3201 Commercial Drive. 563-3381.

PROFESSIONAL Salesman, needed. Salary plus commission. Excellent earning potential. Midland, Odessa. 684-4007 after 5, 682-9595.

MEDICAL LAB TECH
Some experience preferred. Excellent pay and benefits with educational package. New hospital with modern lab.
If you wish to upgrade yourself call Larry
915/943-2511, ext. 179

M.T.
Registered or Certified
Best pay and benefits in the Southwest. New 50 bed hospital and modern lab. Continueing education, and excellent advancement.
Call Larry
915/943-2511, ext. 179
Position for Geological Assistant; experience in geologic work helpful but not necessary. If degreed, promotion to a Geologist is possible. Good working environment, salary and benefits.
697-5933

HELP wanted. Afternoon shift. Full time. 7-11. 908 W. Indiana. 684-9842.

DATA CLERK NEEDED. Must have good typing skills. Knowledge of computer, is preferred. Contact Core-Lab at 694-7761. E.O.E./MF

WANTED SECRETARY/ RECEPTIONIST
Front office job. Drilling reports, typing, and general office duties. Salary depended on experience.
Reply to: Box C-25
c/o Midland Reporter-Telegram
P.O. Box 1650
Midland, TX 79702

GRILL MANAGER WANTED
Good pay and benefits.
Apply in person
KRESGE'S
Dellwood Plaza

TYPING & DELIVERY
CLERK
For Advertising Department
To carry proofs and deliver tearsheets to local advertisers. Must be neat and dependable.
Good Hourly Wage
Car Allowance
Full package company benefits.
Apply in person to Billie Stemmons, Midland Reporter-Telegram
201 E. Illinois

TEMPORARY SECRETARY
Turn Extra Time Into Extra $$$$
MANPOWER TEMPORARY SERVICES
Top Skills ☆ $5 & UP
No Fees
683-4624
1002 W. Wall

MECHANICALLY minded person needed immediatly. Retired individual considered. Part time employment at Wild River Canyon. Send work experience and references to Wild River Canyon P.O. Box 8525, 79703.

SECRETARY
For drilling company. Some oil and gas experience required. Good typist, no shorthand. Plush offices, good benefits, parking furnished.
683-5653

IN CAHOOTS
We are opening a second location at 1109 Andrews Highway. We are interested in interviewing people who share our attitudes about maintaining high standards of qualiaty and service. Good salary, benefits, and working conditions for those who qualify. Openings at all positions. Apply in person after 5:30 pm. Monday-Saturday.

HOSTESSES
WAITRESSES
Split Shift
Apply in person
BLUE STAR INN
2501 W. Wall

COCKTAIL waitresses needed. Apply in person evenings. The Jokers Lounge 3704 W. Wall.

RESTAURANT manager. Must be experienced. Salary commensurate with experience. 684-8842.

SECRETARY/ RECEPTIONIST
Girl Scout program center in Midland. Simple bookkeeping, typing, clerical skills, and knowledge of Girl Scouting required. EOE.
Call 684-6222.

RN
National Nursing Service needs a part time Patient Care Supervisor. Must have current Texas license and at least one year experience in Clinical or Community Health Nursing. Top pay and benefits. Call Maxine Haines, 684-6681 or 563-1142, Monday-Friday 9 to 5. Equal Opportunity Employer.

Career Path
INCORPORATED
A Full Service Employment Agency
682-5166
203 PLAZA CENTER
MIDLAND TEXAS, 79701

ACCOUNTING Clerk. Hours 8-5 Monday thru Friday. Duties include, heavy invoicing, AR, AP, payroll, misc., office duties. One year minimum experience. Apply in person. 2300 Garden City Hwy. No phone calls please.

NOW HIRING
Welders to travel
Mid-Western Company
684-4825 (day)
694-4585 (Night)

DAY OR NIGHT SHIFT
Interviewing for Bartenders, Bus Persons, Food Preparatio. 16 years or older. Must be clean cut and willing to work. Top pay for right person.
Call David or Rowland
694-9504

Looking for Pasta Chef. Someone with kitchen experience to learn new styles of cooking.
Ask for Ray or Greg
682-4327

INDEPENDENT OIL OPERATOR

Offers excellent opportunities for

SECRETARY/RECEPTIONIST
Key front line position responsible for orderly communications between staff, partners, field, vendors and others by phone, mail, telecopier, and personal contact. Good typing and some oil and gas experience required.

LAND SECRETARY
Two years land experience preferred and good typing a must.

SECRETARY - ENGINEERING
Responsible for production records and reports, governmental reports, mapping, correspondence, etc. One to two years experience preferred with good general secretarial skills.
Excellent working conditions, parking and other benefits. Salary depends on experience. Contact:

John Elphick
600 Blanks Building
683-5169

TYPIST

Position available for qualified and dependable individual. Requires high school education or equivalent, 60 wpm. Full benefit package includes parking.
Apply in Person

PETROLEUM INFORMATION
500 N. Baird
9 a.m. to 4 p.m.

EOE

INVENTORY/PRODUCTION CONTROL SUPERVISOR

A leading manufacturer of electrical submersible pumps used in the energy field has immediate opening for Inventroy/Production Control Supervisor.

Individual will be responsible for all material control activities including: Inventory Control, Order Control, Data Processing, Material Requirement Planning and Production Schedules.

To qualify you should be degreed and have at least 3-5 years experience in inventory control. Accounting background is very helpful.

Must be self starter, capable of interfacing with Sales, Field Service, and Accounting.

We offer competitive pay program, excellent benefits and the chance to build a secure future with a growing company.

Qualified candidates should come in or call for an interview. Contact Carol Moses at 694-9676.

CENTRILIFT - HUGHES, INC.
2065 Market Street
Midland, Texas 79703

An Equal Opportunity Employer M/F

WESTEX MACHINE & TOOL

is looking for ENGINE LATHE, MILLING MACHINE OPERATORS, and a TOOL ROOM MACHINIST. Good benefit package provided. Salary commensurate with experience.

To schedule interview appointment call Paul Shopel (915) 267-3671

An equal opportunity employer.

15 Help Wanted | 15 Help Wanted | 15 Help Wanted | 15 Help Wanted | 15 Help Wanted | 15 Help Wanted | 15 Help Wanted | 15 Help Wanted | 15 Help Wanted

WE NEED

CLASSIFIED WANT AD SUPERVISOR

WANT AD AD-TAKER

WANT AD CHECKER

Good Jobs
Good Pay
Good Benefits

Must enjoy working with public. Typing required.

Apply in person to
Billie Slemmons, Personnel Mgr.
Midland Reporter-Telegram
201 E. Illinois

Turn extra time into extra money. Call Kelly Services, the temporary help people.

If you have extra time in your schedule and would like to earn extra money, Kelly Services, the temporary help people, can work for you. Kelly has a job description that matches your skills. Temporary assignments are available in many different businesses. So sharpen your job skills, stretch your working experience, and make good money. Call Kelly Services right now. We want to help.

Let Kelly work for you.
Not an agency-Never a fee
Call 682-9748
Equal Opportunity Employer
M/F/H

KELLY SERVICES The "Kelly Girl" People

COMMERCIAL CREDIT/ COLLECTIONS

DATAPOINT is searching for the best Commercial Credit/Collections professionals in the business. Our phenomenal growth has created many outstanding opportunities in our San Antonio headquarters.

Two to five years commercial credit or collections experience can put you into a fast-paced organization where change and growth are an everyday challenge. Excellent communications skills are a must. **Professional and Supervisory positions are immediately available.**

DATAPOINT...CHALLENGE, OPPORTUNITY, AND GROWTH!

DATAPOINT offers you an outstanding opportunity to join an aggressive computer company in a position with good visibility and excellent mid-management career potential.

Please send your resume with salary history to Personnel Manager, Datapoint Corporation, Marketing Division, 9725 Datapoint Dr., MS M-84, San Antonio, Texas 78284.

We are an equal opportunity employer M/F/H.

DATAPOINT
Marketing Division

PAPUA–NEW GUINEA, AUSTRALIA, CHINA

Petty-Ray Geophysical Division, Geosource, Inc. has immediate opportunities in the above countries for experienced seismic personnel in the following categories:

SEISMIC OBSERVERS

Minimum 2 years experience in operating and maintaining MDS 10 or DFS V recording instruments.

SEISMIC PARTY MANAGERS

Two years minimum recent experience as Party Manager of Foreign seismic crews.

Good rotational leave schedules with air fares paid to Brisbane from New Guinea and Singapore from China, plus per diem allowances while on leave.

Senior personnel may be considered for family accompanied status in Australia or Singapore.

These positions offer excellent salary, foreign bonus, full range of benefits, insurance and retirement benefits and tax protection.

Qualified candidates should contact the International Personnel Department, Petty-Ray Geophysical Division at (713) 774-7561 or send resume in confidence to: 6909 Southwest Freeway, P.O. Box 36306, Houston, Texas 77036.

Petty-Ray Geophysical Division
Geosource Inc.

GEOSOURCE

An Equal Opportunity Employer M/F

Drilling Tools • Mineral Exploration Drilling Tools • Big Hole Drilling Tools • Blast Hole Drilling Tools • Big Hole Drilling Tools • Water Well Drilling Tools • Offshore Mining, Exploration and Construction Tools

ASSISTANT-TO-THE CONTROLLER

Four year accounting degree required plus two years manufacturing or public accounting experience.

Apply in person or send resume in confidence to:

DRILCO INDUSTRIAL
Division of Smith International, Inc.
3100 Garden City Highway • (915) 683-5431 • P.O. Box 3135 • Midland, Texas 79702
Employment office located at intersection of Garden City Highway and Fairground Road
An Equal Opportunity Employer

Sales

AIR DRILLING SALES

Ingersoll-Rand Compression Services, a division of the Ingersoll-Rand Compny, seeks an enthusiastic individual with sales and oil field drilling experience. This individual must also have good knowledge of; or experience in Air Drilling to qualify for our position as District Air Drilling Salesman/West Texas District. Excellent benefit package. Salary commensurate with experience. Call or send resume to:

INGERSOLL-RAND
COMPRESSION SERVICES

Suite 2300
One Williams Center
Tulsa, Oklahoma 74172

Attn: Frank A. Cox
Personal and Confidential
PH: (918) 587-0100

Equal Opportunity Employer M/F

OPI INC.
905 S. GRANDVIEW
ODESSA, TEXAS
(915) 332-8515

WE'RE EXPANDING

QC INSPECTORS
NC OPERATORS
HORIZONTAL MILLS MACHINISTS
TOOL ROOM ATTENDANT
EXPERIENCED MACHINIST
EXPERIENCED WELDERS

Call Betty Hunter

OPI Inc. is an international manufacturer of drilling and well service pumps and related oilfield equipment. Attractive compensation package with full major company benefits.

OPI INC.

THIS IS A HEADHUNTER

This is also a headhunter

The headhunter on the right (Patricia de Little) is the manager of Temporary Resources. As manager she is always hunting for typist, secretaries, file clerks and general office help to fill both the long and short term assignments.

Her Hunting Tactics Are

1) Top salary for good skills,
2) Vacation bonus,
3) No fees for placement
4) And personalized service.

TEMPORARY RESOURCES

684-0527 **300 W. Wall Suite 119**

ACCOUNTING SUPERVISOR

Midland Memorial Hospital has an immediate opening for an Accounting Supervisor. College degree in Accounting or Finance required. 2-3 years accounting experience preferred by not manditory. Supervisory experience helpful. Excellent salary and paid benefits.

Send resume or apply in person
2200 W. Illinois
Midland, TX 79701

Equal Opportunity Employer M/F

CLERK TYPIST

Well-Tech Incorporated has immediate opening for a clerk typist, in the Midland Division. Applicants must be able to type a minimum of 60wpm. Pleasant working environment. Excellent benefits package, free parking, and salary commensurate with experience. Interviews will be scheduled by appointment only.

Applicants call Ron Worley or Jimmy Cooper.
601 N. Loraine Suite 115.
915-683-6221 or 563-3111.

Equal Opportunity Employer M/F.

POSITION AVAILABLE FOR

MECHANICAL ENGINEER

WITH PE OR EXPERIENCE TO QUALIFY FOR PE

Would prefer experience in oil field equipment design engineering. Salary negotiable based on experience.

Please contact by mail Lynn Benton

FOLMAR INDUSTRIES, INC.

P.O. Box 1287, Temple, Texas 76501
or by phone (817) 774-9696

Experienced GM Mechanic
NISAE Certification

- Group Insurance
- 5 Day Work Week
- Paid Vacation
- Furnished Uniforms
- Excellent Benefits

Please See:
Jack Dillard Shop Foreman
Travis Kendricks Service Manager
SLOAN-BROTHERS BUICK
2625 W. WALL

COMMUNICATIONS TECHNICIAN

A subsidiary of a major oil company has an opening in Midland for an aggressive Technician with a strong electronic principals background to troubleshoot and maintain a large variety of microwave, supervisory control telemetering, computer, and telephone interface equipment. Requires a FCC license and experience in at least two of the above noted areas. Excellent salary and benefits package. Send resume or contact:

Texas-New Mexico Pipe Line Company
P.O. Box 1510
Midland, TX 79702
915-682-2531

COME GROW WITH US! TP

If you are interested in career growth with salary commensurate with experience; Contact Texas Peripherals immediately.

We have immediate openings for:

ELECTRONIC TECHNICIANS
Requires a minimum of an associate degree or 3 years equivalent work experience. Must be able to trouble shoot digital and analog systems.

APPLY:
1010 E. 8th. St. Odessa, Texas
Equal Opportunity Employer

Interested in a Retail Management Career?

LERNER Takes A Special Interest In Ambitious Beginners!

LERNER IS ON THE GROW. With lots of lively new now stores ready to make the scene in our huge, highly successful nationwide chain of Junior Fashion Oriented Stores with choice openings for ambitious people.

If you're ready for a successful career in retail fashion, Lerner is the place to grow. We start you off with important responsibility as an assistant store manager...train you on the job to assume the duties and additional responsibilities of managing a Lerner store...promote you to Store Manager just as fast as your own ability permits.

And while you're on the grow, you enjoy all the good things like good pay, excellent benefits and a 5 day week. Retail experience can be an asset but is not essential.

LERNER

For Interview Call or write
694-9503

NURSES AIDES

Terrace Gardens Nursing Home is now accepting applications for Nurses Aides positions. Training program provided. Competitive salaries and benefits.

Contact: Director of Nurses
TERRACE GARDENS NURSING HOME
2901 W. Ohio Street, Midland
694-8831

REGIS HAIR STYLISTS
NEEDS
Hair Cutters & Hair Stylists

Doing the latest fashion styles and cuts. Opportunities unlimited. Top commission, guaranteed salary. Paid vacation, Bonus Point Program. Plus training by outstanding style directors. If you want to advance in our profession, Call:

REGIS HAIR STYLISTS
Midland Park Mall
697-7171

WANTED
EXPERIENCED BACKHOE OPERATOR
Minimum 2 years experience.
Apply in person
2300 Garden City Highway

$2000 PER MONTH PLUS

Manager Trainees need to fill $70,500 per year position. It normally takes only 2 to 3 years to become a manager. $24,000 is your guaranteed annual salary while you learn, however for those who survive the first year average compensation is $29,250 due to additional sales commissions: 90 to 95 percent of your time will be in sales during the 2 to 3 year training period.

QUALIFICATIONS ARE TOUGH:

Please don't apply unless you meet each and every qualification:

1. **Impeccable integrity and references.**
2. **4 year degree from accredited college or high school diploma coupled with 2 years of heavy retail manager experience.**
3. **Willing to work over 60 hours per week (No Sunday or out of town work.)**
4. **Willing to take Polygraph test.**
5. **Willing and capable of taking instructions.**
6. **Not have any prior heavy sales experience such as real estate, automobile, mobile homes, vacuum cleaners, etc.**

We have an extra ordinary benefit plan including a retirement profit sharing plan. We don't list with employment agencies and request they don't refer candidates to us.

A-1 INC..
JIM PHILLIPS
MANUFACTURED HOUSING
4120 W. Wall, Midland 694-6666

BURGER King is now hiring for all shifts. Apply in person: 710 Andrews Highway.

WESTERN SIZZLIN STEAK HOUSE. 515 Andrews Hwy. Now hiring. Line servers, cooks, salad persons, cashiers. Apply in person only.

SERVICEMAN TRAINEE
Good starting pay with advancement and raises.
563-4107

WANTED:
lady to clean office and mobile homes.
Permain Manufactured Housing
563-4107

LOOKING for a better job? If you have experience in fitting or selling shoes. Contact 684-6171.

LANDSCAPE personnel needed. No experience necessary, salary depends on experience. Lanham Landscaping 697-3345.

PAYROLL & PRODUCTION CLERK
For local independent oil operators. Salary commensurate with experience. Send confidential resume to:
Box C-24
% Midland Reporter Telegram
P. O. Box 1650
Midland, TX 79701

SHENANIGANSNow hiring people interested in food preparation. Hours 9am. to 1 pm. Monday thru Friday. Apply 9am. to 12 pm. Monday thru Friday, or call 697-3216.

HELP wanted. The location, 401 Andrews highway. 682-5829 Sandwich shop, 10:30 to 2:30 or full time.

2 experienced and qualified teachers needed. Call 694-2558.

ACCOUNTING CLERK
Familiar with oilfield material. 10 key by touch. Payroll experience a plus.
SOHIO PETROLEUM CO.
684-6327
Equal Opportunity Employer M/F

FEED STORE
General labor around feed store and nursery. Some cash register and helping customers in store front. Work Monday-Saturday 8 am-4:30 pm. For interview call Lin, 694-1637. Williams Feed & Nursery. Monday-Wednesday.

TECHNICIAN
2 way radio FCC-2nd class. Must be familiar with GE and MOT equipment. Good benefits with largest GE/MR & MOT MSS in New Mexico. Call Alburquerque collect 505-884-2777, 8-5 pm.

RANKIN Oil Company, position open for keypunch operator, IBM—32 experience required, salary commensurate with experience and profit sharing. Call 682-5336 for an appointment.

BOOKKEEPER, cash and sales report, bank deposits, accounts receivable and payable, payroll bi-monthly, storage receipts, light typing. 5 day week, company benefits. Fashion Cleaners. 801 W. Wall.

COSMETIC DEPARTMENT MANAGER WANTED
Creative, responsible position that entails buying, sales and make-ups. Good starting salary, excellent company benefits: store discount, paid vacation. Call Dorothy Scott, 683-4255 at Pappagallo.
An Equal Opportunity Employer

EXPERIENCED person in retail management wanted for part time work in small stores. Please call 682-6336 from 9-5 or 684-9780 after 6 pm.

Full time experienced brake or front end mechanic, with own tools. Pay according to experience, 2 weeks paid vacation, uniforms furnished, hospital and life insurance furnished. Other fringe benefits. Apply in person at 717 E. 2nd. Odessa, Texas or call 337-5295.

NIGHT AUDITOR
Hours 11pm. to 7am. Sunday thru Thursday. Excellent starting salary, benefits. Contact Personnel immediately. Midland Hilton.

SENIOR EXPLORATION GEOLOGIST

The position requires leadership, independent thinking, and enthusiasm toward accomplishing corporate goals.

Company offers generous salary and overriding royalty interests, excellent benefits and working conditions; strong land, data-processing, accounting and operations staff, to translate geological ideas into prospects which will be drilled and developed.

Contact:
EARLE M. CRAIG, JR. CORPORATION
JUDITH H. DEVENPORT, VICE PRES./GEN. MGR.
1400 Midland National Bank Tower
Midland, Texas
Phone 915/682-8244

Mailing address:
P.O. Box 1351, Midland, Tx 79702

Principals only. No agency calls. Unsolicited resumes from agencies not accepted.

SECRETARY

Excellent Position Open

In the ACCOUNTING DEPARTMENT of SIPES, WILLIAMSON & ASSOCIATES, INC. Job requires an organized person with good typing and filing skills. Some bookkeeping. Qualified applicants should call for appointment:

Dorothy Price 685-6193

HELP WANTED
EXPERIENCED MACHINISTS
Good pay, good benefits, good hours.
INDUSTRIAL INNOVATORS
563-3131

15 Help Wanted

NEEDED:
one very special lady
for alterations.

We need an experienced alterations lady. You will receive a very liberal clothing discount. Excellent profit sharing plan. Major medical coverage. 10 to 5:30, no nights. Call or apply in person, Mr. Ingram, 682-5369. Julian Gold, Inc., 2307 W. Wall.

Julian Gold

Ozarka

OZARKA DRINKING WATER CORPORATION

Has immediate openings for —

FULL TIME

CLERICAL HELP

Apply in Person

605 S. Marienfeld

THE MIDLAND REPORTER TELEGRAM

Has an immediate opening in the Oil Department for

CLERK TYPIST

Minimum of 45 WPM required
40 hour week, 8 to 5,
Monday thru Friday

Apply In Person To
Billie Slemmons
201 East Illinois

LEGAL SECRETARY

Duties unclude general office work, typing 50 wpm minimum. Must have good communicative skills. Ability to speak Spanish helpful, but not necessary.

Good working conditions along with top benefits offered. Salary commensurate with experience, starting at $9,350. For appointment call 686-0647.

WEST TEXAS LEGAL SERVICES
108 E. Louisiana
Equal Opportunity Employer

GENERAL Maintenance man needed for fast food chain. Must be mechanically inclined and have basic understanding of electrical and plumbing problems. Will consider for full or part time qualified individuals including retired. 682-6379.

SECURITY GUARD SERVICE, INC.
Now hiring full and part time guards.
Apply 3415 W. Illinois
Between 8 and 5
563-3858

TEXAS BURGER

Is now accepting applications for full or part time employement, day or night. Apply in person at

3215 Wadley.

EXPERIENCED automotive bookkeeper with title experience. Pleasant office atmosphere. Call 697-7801.

NEED mature women, for gift shop. Must be willing to work on Saturdays. Contact Mrs. Gould, at 3112 Cuthbert.

OPERATOR/ DISPATCHER
Full and part time shifts available. No experience necessary.
Call: Thelma Leek
683-2711
GENCOM
710 W. Washington
Equal opportunity employer M/F

ASSISTANT MAINTENANCE MAN
...For Wilco Building. Good benefits, paid vacation, approximately 50 hour work week, all over 40 hours receives time and one half pay. Call S. T. Griffin between 6 and 9 AM, 682-3532.

FULL TIME LUMBERYARD
Immediate openings. 18 years and older. Must have valid Texas Commercial driver's license. Forklift experience helpful, but not necessary.
Apply in Person
THE COMPANY STORE
3404 FM 868
694-7402

PARKVIEW
MEDICAL & SURGICAL HOSPITAL

Announces their PRN Nursing pool.

RN's **$10.29** per hour plus differential. LVN's **$7.00** per hour plus differential. Be able to schedule work days to meet family and personal needs. Enjoy the convenience of working in a pool without the inconvenience of working from institution to institution. For information on new salaries, benefits and other career opportunities for full or part time call...

Judy Bartley

Director of Nurses

683-5491 ext.40

Equal Opportunity Employer

WE'RE NOT EXACTLY THE MARINES BUT WE NEED A FEW GOOD PEOPLE

Take a look at the following positions for a career change. All fees paid by the Companies. Professional resume' assistance.

Division order clerk -starting spot	$750
Geological Secretary - experience	to $1000
Accounting Secretary - oil & gas	to $1500
Mag Secretary - 75 typing	to$1300 DOE
Girl Friday - great spot	$1000 DOE
Receptionist -some supervising	$950 DOE
Clerk specialist -Accounting	$950 DOE
Secretary/Receptionist -independent , parking	$900 DOE
Legal Secretary - oil & gas	$1100 DOE
Land Secretary - experience only	$$$$Neg.
Computer programmer - Cobal	to $20K
Production analyst -strong	to $20K
Executive Secretary - shorthand	to $1200
Drilling foreman - 3-5 years experience	to $40'K
Controller Coordinator -Liaison	to $35K

Enlist today and let us work for you
Call Contech Employment
703 B W. Indiana
684-5868 563-0838

MT (ASCP)

or

MLT (ASCP)

Or Equivalent

Full Time Positions Available

Parkview, the small, friendly, progressive hospital under new management is seeking additional staff due to rapid growth. For further information please call...

Denise Kemp, MT (ASCP)

Laboratory Supervisor.

683-5491 ext 26

SECRETARY

Secretary to two stock brokers in fast pace office. Heavy public contact and busy telephones. Typing required.
Talk to Martha
683-5101
SHEARSON LOEB RHOADES, INC.
Equal Opportunity Employer;

Lite Miller LOWENBRAU

Part Time Merchandising Position

Qualifications: Outgoing personality
Sales experience helpful
Own Car

Call 697-7821 for Interview
Ask for Mr. Woodman or Mr. Rogers

SECRETARY I at 40 NWPM or Secretary II at 55 NWPM, dictaphone proficiency. Texas Rehabilitation Commission, Midland. Applicants will be tested 8 to 5, 5 days a week. Good fringe benefits. Call Jo 684-5791. EOE.

LAND SECRETARY
For independent oil company. Applicant should have good typing and some shorthand skills and some experience with lease records, delay rentals, and land lease agreements. Excellent working conditions and benefits, paid parking. Send resume to: Land Dept., P.O. Box 993, Midland, Texas 79702.

EXPERIENCED RELIEF COOK NEEDED
Hours: 2 days, 6 am-2 pm and 2 days 11 am-7 pm. Starting pay $3.50 per hour. Apply in person at Sage Health Care Center, 3203 Sage.

SUMMER employment available, for persons experienced in school cafeteria, or other food service. Supervisor experience preferred. Send letter and references to Wild River Canyon P.O. Box 8529 Midland Texas 79703.

MANAGER TRAINEE
Wanted! Neat, aggressive, self-starting person desiring a challenging future with an experience, expanding company in the manufactured housing industry. Excellent commissions and company benefits. Call for appointment, 563-0491. First Quality Mobile Homes, Hwy. 80 between Midland Odessa.

SALES LADY
Needed Full Time

Excellent opportunity for an experienced Sales Lady. Good starting salary and company benefits including store discount, paid vacation.
Call Dorothy Scott 683-4255

PAPPAGALLO

OIL JOURNALIST

Interested in learning more about the oil industry to the point that you can report on activity in the Permian Basin and assist The Reporter-Telegram's oil editor?

If so, we have an opening in our Oil Department for a man or woman who would like to become involved in the reporting side of the booming oil industry.

Training will be given but a basic interest in oil affairs is important.

Contact: Billie Slemmons
Personnel Manager
Midland Reporter-Telegram
201 E. Illinois

DIVISION ORDER ANALYST

Company seeks experienced individual as division order analyst. Responsible for following progress of wells and obtaining opinion as to division of interest on new wells, prepare division of interest orders, monitors ownership interest, issues payment suspention and resumption notices, initiates shut-in royalty payments, maintains necessary well and lease ownership records.

3 years division order experience required.

We offer competative salaries and excellent company paid benefits.

Qualified applicants send resume in confidence to:
HUMAN RESOURSES DEPARTMENT
Sante Fe Energy Company
One Security Park
7200 I-40 West
Amarillo, Texas 79106

JOIN THE GOOD PEOPLE BUILDING FOR ENERGY

THE FOLLOWING EMPLOYMENT OPPORTUNITIES ARE AVAILABLE

SENIOR DRAFTSMAN:
Should have a minimum of 2-3 years mechanical design experience and some supervisory ability.

DETAIL DRAFTSMAN:
Minimum of 1 to 2 years mechanical drafting experience.

First Class Welders:
Layout and fobrication type welding. Must be able to read blueprints. 3-5 years experience required. Starting $7.00 and up.

MACHINISTS:
Day and night shifts available. Must be able to make your own set-ups and read your blueprints. Opportunity to work 50 hours a week.

Employee Benefits
Excellent working conditions, top industry wages, group health and life insurance, paid vacations, holidays, and sick leave.

OIME is a progressive, Odessa based engineering, designing, and manufacturing company, meeting the demands and challenges of the worldwide oil and gas drilling industry.

Call Mino Uranga
915-563-2236
P.O. Box 4578 Odessa, TX 79761

OIME
An Equal Opportunity Employer

Apply Now At
CASITA GERARDO RESTAURANT
2407 N. Big Spring
683-8461
Openings for:

WAITRESS

Immediate opening for persons with experience in Retail Sales. Also have opening for persons in Warehouse-Furniture Delivery. Wages DOE. Pleasant working conditions. Free parking.

Apply in Person
410 S. Pecos

west texas office supply

NURSES aides wanted. Training will be provided with certification to follow. Contact director of nursing. Terrace West Nursing Home 697-3108.

EXPERIENCED Tax Preparer needed to work afternoons from 1-5 p.m. For information call Beneficial Income Tax Service, 694-9639.

SERVICE REP. PART TIME
Major Costume Jewelry Distibutor need a part time service representative for merchandising area accounts. No selling. Salary and all expenses. Car required. Call collect: Monday 405-672-1585.

WANTED PAINT SHOP SUPERVISOR
Major manufacturing company. Building modern paint facility, for painting oilfield equipment. Desires individual with leadership ability, to supervise paint shop department. Full company benefits. Equal Opportunity Employeer. Send resume to Personnel Manager. P.O. Box 753 Midland, Texas 79702.

PRE-SCHOOL TEACHER
For Part Time
&
Full Time
ASSISTANTS
Call Donna 683-7063 or come by Kandy Kane Day Care 1911 N. Garfield.

SPECIALTY Shop. Installers position open. Salary + commission, uniforms, tools, insurance and profit sharing benefits, paid vacation and holidays. No experience necessary. Apply in person, Midas Muffler Shop, 3301 West Wall.

POLICY TYPIST & RATER
...Needed for insurance company. Call 682-9711 for appointment.
FLOYD WEST & COMPANY
Equal Opportunity Employer

WANTED LVN'S

Are you willing to work with the aged? We are how taking applications for good LVN'S who care and need a change. $6.00 per hour to start. 3-11 or 11-7. Contact: Director of Nurses, 683-5403 or apply at Sage Health Care Center.

JANITOR'S SUPERVISOR
For Multiple Office Buildings

Hours: 4 til 11, plus time on Saturday

Able to work people and dependable.

CALL
682-5307

PART time day help wanted. Apply between 3-5 pm. Schlotzsky's, 1024 Andrews Highway.

COOK WANTED
Terrace West is now accepting applications for four full times cooks.
Contact: Kim Lynn
697-3108

ALTERATIONS PERSON NEEDED.
Must be experienced. $4.00 per hour.
Apply:
Plaza Cleaners
#38 Plaza Center.

ALL types brick, concrete, curbing, and masonary work. Javier Villasenor 683-1328 or 684-4542.

FUELS CLERK
Handle fuel invoices, allocations, and inventories. Work in Midland office, with some travel on occasion. Inventory control for 10 district offices. Possibility of part time or flexible hours.
Call Mr. Hatchett, (915)682-4349.

COMPLETE TRAINING PROGRAM
Would you like to sale jewelry, but know nothing about it? Will teach you if you have sales experience, in selling something else.
Contact Jerry at Zales.
215 W. Wall.
Or call 682-2571.

NURSES
Home Health Care
RNs, LPNs, Student Nurses, Nurses Aides, Companions

Please contact us if you are interested in working the hours and days of your choice on a one to one basis. Weekly paycheck. Top pay. Please call 684-6681 or 563-1142.

EOE

INDEPENDENT OIL OPERATOR
Has an opening
for the position of
PRODUCTION FOREMAN

Duties will include supervision of well and battery maintenance, well work overs and completions, material transfers and supervision of contract pumpers. Prefer 3 plus years experience. Salary commensurate with experience and ability. Please send resume and salary requirements to: Box C-18, P. O. Box 1650, Midland, TX, 79702. All replies will be kept confidential.

COMPUTER FIELD SERVICE

Midland area
Corpus Christi Area

Take on the Challenge of providing the best field service in the industry with a team of professionals dedicated to technical excellence and successful customer relations. Installing and maintaining a complete line of terminals, processors and peripherals at Datapoint will show you what a real career really is.

Datapoint Turns Technical Challenge into Career Opportunity For People Who Enjoy Customer Contact!

You should have 1 to 3 years of electronics training or equivalent experience. Datapoint offers a good salary, great benefits and the kind of career advancement that other people just talk about. For immediate consideration call TERRY McELROY at 214/980-9579 or send your resume to Datapoint Corporation, 14110 Dallas North Parkway, Suite 380, Dallas, Tx 75240.

We are an equal opportunity employer M/F.

DATAPOINT

EMPLOYEE RELATIONS REPRESENTATIVE

We are seeking an experienced Employee Relation Representative to provide personnel services, job analysis job writing/for evaluation, recruitment, supervisor training, salary administration, affirmative action, and administration of personnel policy in the Midland area.

Northern Natural Gas is an energy company offering a salary commensurate with experience and have an excellent employee benefits program . Please send resume and salary requirements by February 10,

I.D. Bryan
915-682-7964
400 Commercial
Main Building
Midland, TX 79701

An Equal Opportunity Employer M/F

Northern Natural Gas Company

SECRETARY

Career opportunity with major oil company. Pleasant working conditions and friendly atmosphere. Paid vacation and medical plus other benefits. Typing skills (50 wpm), shorthand desired, and general office skills. Oil related experience helpful. Van pool transportation available to most areas of city. Excellent starting salary DOE.

Contact or send resume to:
Bob Gault, Ph 684-7411
200 North Loraine, Suite 700
Box 1959, Midland, TX 79702

conoco

doing more with energy
Equal Opportunity Employer M/F

BOOKKEEPER

Experienced in oil and gas. With Secretarial skills. For independent oil producer.

Excellent salary and bonuses with paid parking.

Call Sandie
682-6612

A-1 Employment Service
2nd Floor · 513 W. Texas
684-5772 563-1357

PART-TIME RECEPTIONIST
Independent oil operator needs front desk receptionist for morning hours. Accurate typing. Parking. $4.50+ hour. FEE PAID.

RECEPTIONIST/ SECRETARY
Accounting Department of oil company needs someone to do general office duties-excellent working conditions and benefits. To $950. FEE PAID.

DATA ENTRY OPERATOR
6 to 12 months experience will land you this position. Must be knowledgeable in all areas of data entry. Salary to $1050. FEE PAID.

ENTRY LEVEL FILE CLERK
Excellent opportunity to break into the oil industry, needs lite typing. To $750.00. FEE PAID.

RECEPTIONIST
Front desk position for minimum experience level. Good phone voice needed. Parking and good benefits. DOE. FEE NEG.

LAND SECRETARY
Openings for land secretaries ranging from trainee to 3 years experience needed. Excellent benefits available with these companies. Salary DOE. FEE PAID.

BOOKKEEPER/ SECRETARY
Small independent oil operator looking for someone with general bookkeeping and office skills. 10 key a must. Paid parking and benefits. Salary DOE. FEE PAID.

SECRETARY
Need Financial type experience plus some accounting or bookkeeping skills. 60 wpm typing speed required. Maturity a plus. To $1100. FEE PAID.

INSURANCE CLERK
Filing and handling insurance files, small office, answer phones and minimum typing required. Parking paid. To $850. FEE NEG.

SALES SECRETARY
Excellent company benefits and working conditions go along with this job. Must have good statistical typing ability and working background. $950+. FEE PAID.

SECRETARY
General secretarial duties required for small oil related firm. Will be secretary to President and Vice President, handle correspondence and filing. Must have good work background. Parking and good benefits. To $1200. FEE PAID.

KEYPUNCH OPERATOR
Data entry keypunch operator for this busy company. 6 months experience needed. Must be dependable and reliable. Parking. To $800.00. FEE PAID.

BOOKKEEPERS
Several companies need experienced bookkeepers. Oil and gas background mandatory plus joint interest. Excellent company benefits and free parking. Salary DOE. FEE PAID.

PRODUCTION ANALYST
Independent oil company seeking individual well versed in state and federal regulatory agencies requirements in both oil and gas. Must be able to handle stripper well certification, gas well requirements and other duties related to production data. Salary depends on experience level. FEE PAID.

GEOLOGICAL DRAFTSMAN
Expertise in geological drafting required by local companies. Benefits. Salary DOE. FEE PAID.

DESIGN DRAFTSMEN
2+ years in oilfield design or manufacturing experience desired. Excellent benefits. Salary $20,000+. FEE PAID.

ACCOUNTANT
Oil and gas accounting with financial reporting experience. Public accounting or controller experience a plus. Salary $40,000+. FEE PAID.

LANDMAN
Small office needs landman for Midland office. This individual will be responsible for all land requirements for Permian Basin area. 3-7 years experience level required. Salary depends on experience levle. FEE PAID. Contact Jess Thompson.

DRILLING & PRODUCTION
Prefer degreed engineer and will consider recent graduate. Any experience a plus. Preparing prognosis, AFE's etc. Approximately 50% in field. To $35,000. FEE PAID. Contact Jess Thompson.

ENGINEER
Production and reservoir engineer with 3-5 years experience needed for Midland location. Office oriented position. SALARY OPEN. FEE PAID. Contact Jess Thompson.

ENGINEER
Degreed Engineer with 2 plus years of drilling and/or production experience for office oriented position. Car furnished. To $36,000. FEE PAID. Contact Jess Thompson.

DISTRICT ENGINEER
Independent oil company is seeking District Engineer to supervise local engineering operations. Car furnished. FEE PAID. Contact Jess Thompson.

DRILLING MANAGER
Independent seeking degreed engineer capable of managing office and drilling operations for Midland location. Car furnished. Excellent package. FEE PAID. Contact Jess Thompson.

DRILLING & PRODUCTION SUPERVISOR
Need individual with excellent drilling and production background to supervise field operations for excellent independent company. Salary depends on experience level. FEE PAID. Contact Jess Thompson.

DISTRICT OPERATIONS SUPT.
Local company needs engineer to manage production operations and administrative functions. Drilling group will also report to this individual. $60,000+. FEE PAID. Contact Jess Thompson.

PRODUCTION SUPERVISOR
Independent needs individual to manage production operations. Will consider degreed engineer or expertise in operations and workovers. Office oriented position. $45,000+. FEE PAID. Contact Jess Thompson.

RESERVOIR ENGR/OR RESERVOIR GEOLOGIST
Excellent company interested indegreed Engineers or Geologists with 2+ years of gas reservoir experience. Car furnished. Excellent salary and benefits. FEE PAID. Contact Jess Thompson.

DEVELOPMENT GEOLOGIST
Expanding independent seeking Development Geologist with 8+ years experience. Excellent package. FEE PAID. Contact Jess Thompson.

DISTRICT GEOLOGIST
Experienced Geologist, preferably with Permian Basin experience to assist exploration manager for independent company. Good package. FEE PAID. Contact Jess Thompson.

GEOLOGIST
Several needs for exploration geologists with 2-10 years experience in Midland. Good package available. FEES PAID. Contact Jess Thompson.

A-1 Employment Service
2nd Floor · 513 W. Texas
684-5772 563-1357

15 Help Wanted | 15 Help Wanted | 15 Help Wanted | 15 Help Wanted | 15 Help Wanted | 30 Automobiles | 30 Automobiles | 30 Automobiles | 30 Automobiles

TAKE ON A JOB WITH A FUTURE!

We make it possible for oil and gas producers here at home to get more energy out of the ground. It's hard, challenging and dirty work. The hours are long and the conditions are as tough as they come.

But if you're not afraid to put energy in to get more energy out, and if you have the ability to work as hard with your head as you do with your hands, we may have a career for you.

THE JOB

As an Oil Field Service Equipment Operator, you'll learn to operate our cementing, acidizing, and fracturing equipment through on-the-job training. If you make the grade, expect to be promoted rapidly in our fast growing company.

THE PAY AND BENEFITS

You will earn a minimum of $1180/month to start. Increases are earned as you progress. Our excellent benefits package includes medical and life insurance, sick leave, pension and stock ownership plans, and paid vacation.

THE MINIMUM REQUIREMENTS

You must be at least 21 years of age, pass our physical examination, have a valid drivers license with a good driving record.

If you're up to the challenge and want to be considered please come by the Villa Vagabond, Odessa, Monday,

February 2nd at 7 p.m.

The Western Company of North America

TEAM UP WITH THE PACESETTER!

Equal Opportunity Employer M F

Join us at Furr's.

Fast-growing Furr's Cafeterias, Inc., now has immediate openings for dependable, well-groomed:
Full-Time

FLOOR & LINE ATTENDANTS

We Will Train

STARTING WAGE

$4.00 HOUR

Competitive pay, good working conditions, flexible hours, and benefits that include:

For Full-Time Employees
Group Medical and Life Plan
Sick Leave Credit Plan

For Full-Time and Part-Time Employees
Paid Vacations
Pension Plan
Half-Price Meals During Work Shift
Credit Union

(Employees must meet various plan qualifications to participate in the above benefits.)

Furr's is an Equal Opportunity Employer offering real job-growth potential. Minimum age requirement is 16. Apply now in person at the following location(s).

Town & Country Shopping Center

Cuthbert & Midkiff

Furr's CAFETERIAS

LARGEST INVENTORY IN WEST TEXAS

LUXURY YOU CAN AFFORD!

AIR CONDITIONED 1981 HONDA ACCORD HATCHBACK

$7488 Or $179.78 Per Month

- Air Conditioned
- Front Wheel Drive
- Power Disc Brakes
- Tinted Glass
- Steel Belted Radial Tires
- Remote Trunk Lid Release
- AM-FM Stereo Radio
- Reclining Bucket Seats
- Rear Window Defogger
- Quartz Clock
- Tachometer
- Electornic Warning System
- Rear Window Wiper/Washer
- And Much More

Sale Price	$7488.00
Down Payment	850.00
Amount To Finance	6638.00
Interest Charge	1991.44
Total of Payment	8628.44
Deferred Payments	9479.44
Annual Percentage Rate	13.51%
48 Months At	179.78

With Approved Credit Tax, Title License Not Included

27 EPA EST MPG
36 EPA EST HIGHWAY

Your Mileage May Vary According To Your Driving Habits.

Honda of Midland
Texas' Oldest Exclusive Honda Dealer
"We Keep It Simple"

HONDA HEADQUARTERS FOR WEST TEXAS
4000 W. WALL
697-3293

PROCESS CONTROL ENGINEER
(B. S. or M.S. in Chemical, Mechanical Engineering)

Under the general supervision of the Group Leader Process Control, this position is responsible for coordinating and participating in the design, construction, installation, development and process of computer control projects.

PROCESS ENGINEER
(B.S. or M.S. in Chemical Engineer)

Process Engineer responsibilities include: Design new processes, recommends modifications to existing processes, does economic evaluations, evaluates performance of equipment and serves as a technical advisor to other departments. Encumbent reports to Process Engineering Group Leader.

PROJECT ENGINEER
(B.S. or M.S. in Mechanical, Civil, Electrical, or Instrumentation Engineering)

Position responsibilities include: Cost estimation; project control; cost control; plan schedules, and coordinates projects assigned from design through construction. Checks and approves drawings, performs piping, instrument, electrical, civil and mechanical engineering as required.

CHEMIST
(B.S. or M.S. in Chemistry)

Chemist responsibilities include: investigation into plan production problems, new process developments; handles customer complaints; recommends changes in plant processes; performs chemical and physical analysis to assist the plant in process and quality control; development of methods for such instruments as G.C., atomic absorption, etc.

ACCOUNTANT
(B.S. in Accounting or MBA)

Accountants responsibilities include: preparation and evaluation of capital expenditure proposals: preparation of post-audit evaluations on capital projects; preparation of operating budgets and forecasts and analysis of budget and forecast variances; works as directed on the analysis and preparation of special projects; assists in the preparation of annual plant schedules, with detail analysis and comparisons.

Jobs lead to operations and/or engineering supervision and management. Engineers with refining or Petro-Chemical experience preferred. Excellent benefits, salary commensurate with experience. Please send your resume in confidence, including salary and work history to:

CELANESE
CHEMICAL COMPANY, INC.
J.L. Trammell
P.O. Box 937
Pampa, TX 79065
Equal Opportunity Employer M/F

15 Help Wanted

$100,000+

Largest cash flow management company in the world desires top professional sales people to market highly needed inflation-proof, recession-proof service.

National Revenue Corporation's marketing sales consultants are among the highest paid commission sales people in the country today.

Only those who qualify will be able to attain a lifestyle enjoyed by a select few. If you would like to explore this unique opportunity, and sincerely believe you are among the very best, please call 800-848-7592.

Equal Opportunity Employer

16 Sales-Agents | 16 Sales-Agents

TECHNICAL SALES

Pumps, Compressors, Control Valves and Related Fluid Handling Equipment.

ENGINEERING DEGREE REQUIRED

Excellent opportunity with small, local company 2-4 years sales experience preferred but not mandatory

PLEASE REPLY TO: BOX C-19
c/o Midland Reporter-Telegram
P.O. Box 1650, Midland, TX 79702

WANTED
Licensed Real Estate
SALES PERSONNEL
For more information please contact:
Jean Sciscoe
Murphy & Rochester, Inc.
697-3251 or 563-3023

LOCAL territory available for mature individual interested in selling a unique gift line including imported brass, fine art carved and decorative accessories to retail stores. 15-18% commission. Must have car. Resume or letter to A. King, Route 2 Box 205A, Plano, Texas 75074.

SELL HAND TOOLS
Globemaster needs a manufacturer's representative or agent to cover Midland and surrounding areas. Calling on retailers. Many existing accounts and opportunities to ad more high commission rates.
Call Larry Moore, collect
1-713-464-7411

17 Situations Wanted

WILL do typing, bookkeeping in my home. 682-0076 weekdays, 683-9320 evenings and weekends.

NEED reliable person to clean house and babysit ocassionally in evenings, must have references. 694-2018.

18 Child Care Service

CHILDCARE in my home. Days only. Milam area. 683-7043.

REGISTERED child care in my home, ages 6 weeks to 5 years. 694-9931.

LICENSED day care home has openings for 2 children, ages 2 to 5. 682-5878.

CHRISTIAN woman has nursery in home, 7:30 to 5:30 weekdays. 684-0084.

MOTHER who worked and had to pay sitter, will keep infants and toddlers at reasonable rates. 697-2367.

WOULD like to keep your child in my home. Weekdays, no age limit, hot meals, and snacks. Air Line Trailer Park space 56. 699-4326.

NEWLY registered family home in Fannin area. Ages 2 up. Numerous courses in child care at both Midland College and UTPB 682-4066.

18 Child Care Service

Heritage School
2608 Neely

Developmental Christian Education

Ages 3 through 5
9:00 a.m. to 11:30 a.m.

683-7343
or
697-6102

An Educational Facility of Christian Church of Midland.

30 Automobiles

1977 T-Bird, clean, loaded, $3000. 1976 LTD, clean, low mileage, $2000. Both have good tires. 694-3139. 3206 W. Shandon.

1977 Oldsmobile Toronado. One owner. Call 682-5317.

1971 Datsun 510. Needs work. 697-6315.

FOR Sale: 1971 Volkswagen. 697-1121.

1974 Oldsmobile Omega. Am/Fm 8 track, air conditioner, power steering, power brakes. Call 694-0475.

1969 Cougar XR-7. Fast. Am/Fm cassette. $900 or best offer. Call 682-2495.

1979 Cutlass Cruiser Wagon. Low mileage, excellent gas mileage. Call after 5:30 699-5427.

FIAT X 1/9. Excellent condition. 685-6072.

1979 Merc. Marq. Brougham. 2 door, loaded. 694-4542.

1978 Good Time Van. Take up payments. 694-4761

1969 Camaro. New paint, mag wheels, and tires. $2495 firm. 684-6529.

1979 Trans-Am. $6500, or take best offer. 699-1464.

1972 Ford LTD loaded, good condition. Call 694-4594.

'75 Ford Granada. 40,000 miles, 15,000 on engine. $1800. 699-6231 after 5:30.

1959 MGA Coupe. $925 firm. Needs work. Moving must sell. 682-2059 after 6.

For sale 1979 Chevrolet Van. $7,000. Call 685-1397.

1979 Cougar XR7. Fully loaded, top condition. $5200 firm. 697-4498.

1976 Fiat 131S 4-door, low mileage, air, 8-track. $3000, seen at 800 North "F".

1980 Honda prelude, extra nice - loaded. Call 682-7311.

1970 Gremlin as is, make offer. 694-4862.

1975 Ford Custom 500. Air, cruise control, approximately 70,000 miles, $1300 firm. 683-2270.

1980 Capri RS, V-8, loaded, Am/Fm 8-track, 9800 miles. $900 down, take up payments. 653-1980.

1964 Ford Galaxie 500. V-8, automatic, power, air. Good shape. Engine overhauled. Call 697-4459.

280Z Datsun, 1978, fully loaded, $7,000. 28,000 miles, excellent condition. Call 694-6310.

1976 Camaro, 6 cylinder, 3 speed manual transmission, air conditioned, AmFm casette, call 697-5049.

1978 SEVILLE. Like new. Pewter. Loaded with sun roof. $10,000. 682-9118 or 694-7600

WIFE'S 1976 Lincoln Town Coupe. Firm $3,500, excellent condition. 694-6806.

1974 Lincoln Mark IV. Perfect condition. New aradials. Really a nice car. $2195. 2101 N. Big Spring. 684-9149.

1973 silver Mark IV, all the extras, clean, good condition, $2,800. 682-9154 or 682-5396 ext 32.

1975 Cadillac Sedan DeVille. Fully loaded. Very clean, excellent condition, low mileage. Call 682-5027.

1974 Datsun 260Z Gas saver! Low mileage, 4 speed, air, new steel belted tires. Will take trade-in! 694-8821 Room 209.

1978 Ford Chateau Van, 29,000 miles, 2 air conditioners, tilt, cruise, loaded. Walter 697-1794, 683-4501.

1975 Chevy Camaro. Am radio, with 8 track player. Ac, new tires, low mileage, good condition. $2700. 697-4383.

1978 Eldorado Briattz. Leather interior, loaded, new tires, 48,000 miles. Extra clean. 699-7307.

MERCEDES 1968, 230, 6 cylinder, 4 door, air, power, automatic, Am/Fm. (915)694-7054.

1974 Grand Torino 351, automatic, $900 or best offer. Call 683-2761 ext-33, weekdays; 337-5539 weekends.

1969 Firebird. Weak clutch, need some body work and wiring. Driven daily. $700. Call 699-7219 after 5 pm.

1979 Pontiac Formula. Blue, power and air. Many extras. Call Kevin at 697-5113 after 4.

1973 Monte Carlo, loaded, plus electric roof. 682-0116 after 5 and weekends.

1978 VW Scirocco. Air, Am/Fm, automatic, very low mileage, radials, excellent condition. Must sell. 697-1829.

1977 MGB, 5 speed, excellent condition, low miles. 697-3387 after 5 and weekends.

1978 Volkswagon, scirocco, air, AmFm stereo cassette, alloy wheels, 4-speed. Please call 683-8468.

MUST sell. 1971 Buick Electra 225. In good condition. All power except locks. $800. 2608 Emerson. 685-0554.

1975 Cutlass vista cruiser station wagon, new tires, good condition, good family car, call after 5pm. 682-7833.

1977 Ford LTD 2, two door, black and silver, loaded, very clean. Call 684-5310 anytime.

1969 Ford station wagon. Air conditioning, power steering, automatic transmission. $350. 685-3721.

1974 Mercury Montego. Fair condition, 74,000 miles. Call after 5 694-3932.

'77 Camaro, automatic, air, radials, mag wheels, cassette stereo, low mileage, excellent condition. 694-2495.

1978 Trans-Am. White, Am/Fm tape stereo. Performance package. New tires. $4800. 697-7382.

1979 L-82 Corvette, blue on white, glass T-tops, spoilers, loaded. $11,300. Call 367-9363.

1978 MONTE carlo excellent condition, low mileage, loaded with extras. 694-4394.

1978 Chrysler Newport. 4 door, blue, vinyl top, power brakes, and steering, cruise, air. $2300. 697-2416.

1979 Tran-Am, 4 speed, standard, smoked glass, T top, 18,000 miles, one owner. Black with red trim, $7,650. Call Ken or Mike 806-872-7434.

1978 Mustang II King Colbra, 302 engine, automatic, air, Am/Fm 8 track, honeycomb mags, new tires, 21,000 miles. Call 458-3323 after 8pm.

MAZDA 626-red, two door, 1980, 15,000 miles, AC, 5-speed, like new. Retail $6,900, priced at $6,600 for quick sale. 699-7540.

1980 Cougar XR7 Dove gray, with cruise with AmFm 8 track, air. Excellent condition. 9,800. $7,500. Call 684-7496.

1976 Cordoba, bergundy over white, low mileage, $1975. 1974 Mark 4 light blue, excellent condition, 3900 miles, $2975. Call 694-7983.

Sales

ACCOUNT REPRESENTATIVE

Multi-List, an expanding subsidiary of McGraw Hill, has an immediate career opportunity for an Account Representative who will be responsible for marketing MLS books and on-line computer systems to the real estate industry.
The selected individual will service accounts in the Midland, Odessa, San Angelo and San Antonio regions. Must be willing to travel and relocate. Prefer degree in marketing, computer science or related field. Any experience in data processing systems desired. Exposure to real estate industry helpful.
We seek a highly motivated individual with experience in sales or public relations. A training program is provided. We offer the complete line of McGraw Hill benefits, including 11 paid holidays, and tuition reimbursement. For immediate consideration, please send resume or call COLLECT for further information.

McGraw Hill Multi-List
Attn: Jerry Duplessis or Linda Drover
10600 Sentinel Drive
San Antonio, TX 78217
(512) 654-8991
An Equal Opportunity Employer

SECRETARY

Independent needs Secretary for one girl office. Prefers someone will Oil and Gas, and some Bookkeeping experience.

683-2993

HELP WANTED

2nd Shift

$3.75 per hour to start

Automatic Raises
Excellent Benefits

Apply in person

7-11

Scharbauer & A

See Frances

Energy Temps
Temporary Services
683-5677
104 Wall Towers West
All clerical skills needed

Office Skills Needed For Temporary Assignments
MANPOWER TEMPORARY SERVICES
$5 & UP 683-4624 No Fees EOE

16 Sales-Agents | 16 Sales-Agents

SALES CAREER FOR A PERSON WHO WANTS EXCELLENT ANNUAL INCOME

Traveling the Midland/Odessa area.

If you have strong personal drive; have pride in what you do; want to put forth effort in order to get ahead; are looking for a good future with a young strong aggressive company:

CALL US!

This is a permanent position for persons with experience in the residential building or related fields.

For More Information And Appointment For Interview

Call or Write:
DEA WINDOW & DOOR CO.
2212 CLOVIS ROAD • P.O. BOX 6669
LUBBOCK, TEXAS 79413
Phone: 806-763-7560

19 Business Opportunities | 19 Business Opportunities

$30. TO $60. PER HOUR
PART TIME - FULL TIME

DISTRIBUTORSHIP

International Manufacturer will demonstrate and prove above earnings figures on first interview. We need responsible people in Midland and surrounding areas to service wholesale routes with proven, profitable, fast moving consumer products.

NO SELLING REQUIRED

Those selected will restock attractive displays which we place in local retail outlets. Must have at least 5 to 10 hours per week and an automobile for local deliveries. Income limited only by outlets serviced and hours available.

FIRST TIME OFFERED

Minimum investment of $6995.00 covers complete business set up, full training, starting inventory, displays, supplies and established retail accounts.

FOR PRELIMINARY INTERVIEW AND EARNINGS DEMONSTRATION CALL DAVID ANTHONY MIDLAND 915-697-3181 SUN. through WED. 10 AM to 8 PM.

LEGAL Secretary. Must have excellenat typing skills. Salary DOE. Call for appointment, 683-2667.

EXPERIENCED FLORAL DESIGNERS
To work in Midland
Call collect:
(512)451-6955 or
(512)451-3309

DENTAL ASSISTANT
Needed for growing family practice. Send resume to
P.O. Box 8307
Midland, Texas 79703

HELP WANTED
Breakfast Cook part time.
Maids apply Mrs. Childress.
3-11 Desk Clerk
Cocktail Waitress
Apply to Hoilday Inn West
3904 W. Wall

Independent Producer Has Immediate Openings for the Following Positions

Financial Accountant

Joint-Venture Accountant

Excellent salary and opportunity. Send reseume to:
Box C-21, Care of the Midland Reporter Telegram, Box 1650, Midland, Texas 79702.

Our employees are aware of this ad.

Experienced
MEDICAL LABORATORY TECHNICIAN
For Doctor's office
682-0608
or send resume to
P.O. Box 4487
Midland, Texas 79704

EXPERIENCED ABSTRACTORS. Weekly travel required. Salary open. Contact Jeter and Associates, Inc., Arlington. 817-469-9871.

HOLIDAY Inn Holidome maintenance dept. is now accepting applications for a full time banquet set-up and maintenance man. Apply in person at 4300 W. Hwy. 80.

GENERAL OFFICE SECRETARY
Typing, Light bookkeeping, 10-key machine, answer phone. Oil & gas experience helpful. Parking furnished. $900 a month. Mail resume to: Box 3726, Midland, Texas 79702

WANTED full time bartender nights. Experienced. 684-6611. Ext.101.

Experienced
METAL BUILDING HANDS
Needed
Call 694-5596
After 6 pm

SALES LADY
Apply in person at
ANADA SHOP
#18 Village Circle

TOOL PUSHER AND DRILLERS

Need Tool Pusher and Driller for new 6,000 foot rig. Starting in Ozona area. Experienced persons only. Need apply.

(915) 683-2893

LIVE—IN housekeeper wanted. Room, board and salary. Call between 2:30 p.m. and 5 p.m. for appointment. 682-6529.

SECRETARY/ STENO-CLERK
Career opportunity with major oil company in exploration department. Heavy typing, pleasant working conditions, friendly atmosphere and excellent benefits. Startimng salary DOE. Exploration experience preferred. For interview call:
R. C. Walker
684-7411
E.O.E.

PRODUCTION CLERK/SECRETARY

Production experience preferred

MWJ PRODUCING COMPANY
1804 First National Bank Bldg.
Midland, TX
682-5216

SALES representative, chemical sales helpful, fee paid, Tom, 683-6311, Snelling and Snelling Personnel Service.

SALESMEN to sell home improvement and energy efficient products. Call 686-0239, ask for Mr. Moore.

Need 3 licensed real estate salespersons. New office in Wydewood subdivision. Contact Larry Gryder.... Reeves Realtors & Builders
563-2038

ROUTE SALES
Applications now being taken for Route Sales position. Excellent company benefits include group hospitalization, paid vacation, paid holidays and retirement program. Apply 301 North Dixie, Odessa; or contact Jack Smith at 563-3229, or 367-6154.

SALES representative, Permian Basin knowledge, car, expenses, $14,000 + commission, Sid. 683-6311, Snelling and Snelling Personnel Service.

INDUSTRIAL salesman needed for established, exclusive territory on leading line in its field. High earnings, great future. Call 683-5181.

DIRECTOR OF MARKETING
$60,000 PLUS
National fulfilled Jewelry Co., is in need of a strong personnel recruiter, and PR man for local area. Sales and management experience preferred. No jewelry experience required. Commission override, special supplimental system, expense allowance and new car after qualifying. Call 214-637-2418. Monday and Tuesday.

SALESPERSON NEEDED
Good commission, unlimited potential. Excellent working conditions.
Apply: 9 to 5, Monday-Friday
3302-D W. Illinois
699-4515

RUIDOSO-Fabric shop and arts/crafts gallery for sale. (505) 257-7565 until 6:30 p.m.

SIX cigarette vending machines, one year old. Must sell because of health. 694-1052.

DRESS shop in Odessa. Increase each year. In good shopping center. Call after 7pm. 362-3275.

PET Palace, 4-B Imperial Shopping Center, for sale. Only interested party need inquire.

TUNEup and lube equipment. Marquette dynometer and scope analyser, Fram oil, air and fuel filters, Autolite spark plugs, Niehoff parts, Lincoln chassis, oil and lube equipment. Call 694-9965 after 4.

AUTO RENTAL/LEASING
Unusual opportunity to own an international auto rental agency franchise with U.S./Canadian affiliations. In addition to Midland/Odessa many other locations are available, including many cities throughout the Sun Belt. Call today toll free at 1-800-237-2804 or write Holidy Rent-A-Car Sysiem, 1400 66th Street North, Suite 425, St. Petersburg, Florida 33710.

OWN YOUR OWN JEAN SHOP. Go direct - no middle man, no salesman's fee. Offering all the nationally known brands such as Jordache, Vanderbilt, Calvin Klein, Sedgefield, Levi and over 70 other brands. $15,500.00 includes beginning inventory, airfare for 1 to our Promotions. Call Mr. Loughlin at Mademoiselle Fashions 612-835-1304.

WANT to purchase for cash--controlling interest in Texas based oil & gas drilling and workover companies. Send complete details to: Page & Page Co., P.O. Box 8355, Corpus Christi, Tx. 78412; 512-991-1147.

HAVE A HIGHLY PROFITABLE, non-franchised, Jean & Sportswear Shop of your own. Featuring over 100 brands - Levi, Vanderbilt, Klein, Sedgefield, Brittania, many more. $16,500.00 includes inventory, in-shop training, installed fixtures and Grand Opening. Open within 15 days. Call Mr. Summers at PACESETTER FASHIONS (24) 937-6442.

UNBELIEVABLE BUY
In Small Vending Business
16 machines w/$1,000 in supplies. All for $3,500.
Call 682-1473

30 Automobiles | 30 Automobiles | 30 Automobiles | 30 Automobiles | 30 Automobiles | 30 Automobiles | 30 Automobiles | 30 Automobiles | 30 Automobiles

DATSUN

It's a long way to empty

NO STATION WAGON IN AMERICA GETS BETTER GAS MILEAGE* THAN OUR DATSUN 210.

NOT THE CHRYSLER K WAGONS.
NOT FORD ESCORT/MERCURY LYNX.
NOT TOYOTA COROLLA.
NOT ANYONE.

Datsun 210 Wagon Deluxe

Models	Datsun 210 Deluxe	The K Wagons (Plymouth Reliant K, Dodge Aries K)	Ford Escort/ Mercury Lynx	Toyota Corolla 5-Speed
EST. MPG*	(32)	(24)	(28)	(28)
HWY. EST.*	45	40	44	39

DOTSON DATSUN

2903 W. Wall Midland, Texas

Marc•Rossie•Bob•George

694-9558 563-2270

DATSUN WE ARE DRIVEN

Many Pleasurable Miles, 1981 Buick Le Sabre.

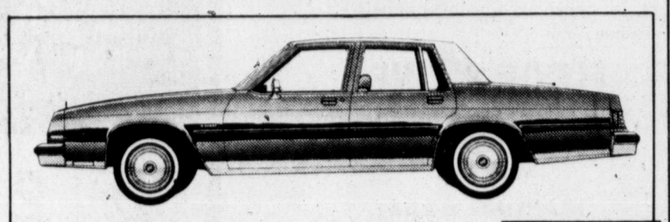

NOW AVAILABLE IN DIESEL.

Enjoy the miles you travel with a 1981 Le Sabre. Le Sabre is available in a variety of models and with many luxurious interiors to choose from. And now the Diesel Le Sabre is available at Sloan-Brothers.

Also see our selection of other fine Buicks, including Skylark, Centruy and Regal. Some of these models are also available in diesel.

Only a few 1980 demo's left for extra savings!

AMERICAN INTERNATIONAL RENT-A-CAR CORPORATION

American International Rent-A-Car, operating as Cherokee Rent-A-Car is now serving Midland/Odessa from this address. See us for your auto rental needs.

KEEP THAT GREAT GM FEELING WITH GENUINE GM PARTS.

GM QUALITY SERVICE PARTS GM GENERAL MOTORS PARTS DIVISION

SLOAN-BROTHERS BUICK INC.

2625 W. Wall 683-2761 or 563-0573

At Berg Motor Co:

YOU DO HAVE A CHOICE!

1981 Oldsmobile

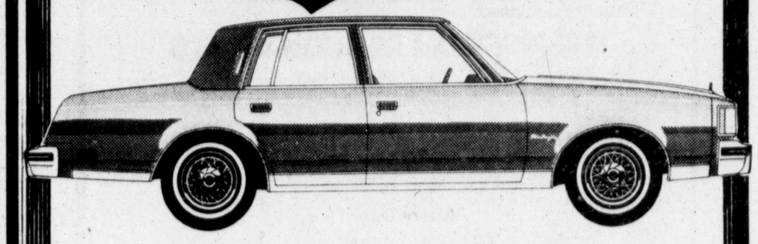

Cutlass Brougham Sedan In Stock For Immediate Delivery With These Engine Options

	EPA Gas Mileage	Trip Length
231 V-6 2bbl	21 city, 30 Hwy.	546
260 V-8 2bbl	17 city, 24 Hwy.	436
350 V-8 Diesel	23 city, 34 Hwy.	618

Remember: Your Mileage may vary, depending upon how fast you drive, weather conditions and trip length.

Come To Berg Motor Company To See and Drive America's No. 1 Seller

CUTLASS!

And that's straight talk.

KEEP THAT GREAT GM FEELING WITH GENUINE GM PARTS.

GM QUALITY SERVICE PARTS GM GENERAL MOTORS PARTS DIVISION

Berg Motor Co.

GMAC AND BANK RATE FINANCING

3205 W. WALL

694-7741 or 563-1479

GENERAL MOTORS CONTINUOUS PROTECTION PLAN

NICKEL USED CARS WE FINANCE

Main & Florida

Ph. 682-5734

1976 CHEVY MONTE CARLO
Automatic, air conditioned, power steering, power brakes, AM/FM, chrome road wheels, Landau top.
$AVE

1976 OLDS CUTLASS SUPREME
Power steering, power brakes, AM/FM tape, air conditioned, ralley wheels, Really nice car, tilt cruise.
$AVE

We Finance

1976 HONDA CIVIC
4 speed, 40 mpg
Gas $aver

1975 CHEVY MONTE CARLO
Black on White, spoke wheels, leather interior, swivel seats, power steering, tilt, cruise, 36,000 miles, moon roof.
$AVE

1975 BUICK LIMITED COUPE
White on White, velour, automatic, air conditioned, power steering, power brakes, AM/FM, power windows, power seats, power door locks, tilt, cruise.
$AVE

We Finance

1971 OLDS CUTLASS COUPE
Automatic, power steering, power brakes, air conditioned, new tires. Sporty and Nice.
$AVE

1973 OLDS TORONADO
Red on White, automatic, air conditioned, power steering, power brakes, power seats, power windows, power door locks, tilt, cruise, Extra Sharp. AM/FM tape.
$AVE

Low Down Payment Easy Terms

	NADA Book price	OUR PRICE
77 Pont. Grand LeMans Cp. no.U593	$3450.	$2895
77 Pont. Grand Prix. no.U594	$3525.	$2995
78 Chevy Nova Custom 2 dr. U514	$3925.	$3395
78 Chevy Impala Cp. no.U542	$3875.	$3395
78 Pont. Catalina 4 dr. no.U555	$3875.	$3495
78 Chevy Diesel P.U. no.U575	$5750.	$4995
78 Chevy Caprice 4 Dr. no.U596	$4275.	$3695
78 Chevy Caprice 4 Dr. no.U597	$4275.	$3695
79 Chevy Nova Custom 2 Dr. no.U524	$4475.	$3895
79 Chevy Silverado Diesel P.U. no.U576	$6875.	$5995
79 Chevy Caprice Classic 4 Dr. no.U579	$5275.	$4695
79 Chevy Caprice Classic 4 dr. no.U582	$5275.	$4695
79 Chevy Monza 2t2 Hatchback no.U584	$4975.	$4195
79 Chevy Caprice Classic 4 Dr. no.U585	$5275.	$4695
79 Ford T-Bird no.U587	$5475.	$4695
79 Chevy Malibu Classic 4 DR. no.U590	$4875.	$4395
79 Chevy Monza Hatchback 2t2 no.U591	$4975.	$4195
79 Ford LTD 4 Dr. no.U598	$4875.	$4495
79 Ford T-Bird no.U595	$5475.	$4695

Friendly Pontiac Used Cars

3705 W. Wall

684-7101 or 563-1543

THIS WEEK ONLY

BOB BOLIN AUTO SALES

2804 W. Wall 694-8143

1977 MONTE CARLO- air, power, AM/FM 8 track, Local Car. Was $3295. $2495

1976 CUTLASS OLDS- 2 DR.-air, power, etc. Nice Car. Was 2995 $2495

1977 PONTIAC SUNBIRD- 4 cyl., air, AM/FM. Low Mileage, 4 speed. Was $3295 $2995

1978 OLDS STARFIRE- 2 Dr.-V6, air, power, sporty. Nice. Was $3895. $3195

1978 MONTE CARLO- loaded, landau, wine wheels, tape. Was $4995. $4495

1979 FORD FAIRMONT- 2 Dr.-sunroof, AM/FM tape, cruise, nice. Was $5695. $4695

1976 280Z DATSUN- nice, air, AM/FM. Was $5495 Was $5495. $4995

1974 EL CAMINO V8, loaded, new tires, clean. Was $2695. $1995

1974 CHEV. PICKUP- Shortwide, nice, V8. Was $2495. $1995

1979 FORD COURIER PICKUP Super Economy. Was $4695. $3992

ANTIQUE AND CLASSIC AUTOS

1946 FORD CONVERTIBLE- Fun Car, Drive Anywhere . . $4500

1963 CORVAIR CONVERTIBLE- 4 speed, Good Condition. . . $1500

1950 NASH CONVERTIBLE- RARE ONE, Collectors. $3500

1959 EL CAMINO PICKUP- 1st Year, 6 cyl., air $1000

Berg Motor Co.

3205 W. Wall 'The Going Concern' 694-7741 or 563-1479

1979 Delta 88 Royale Diesel Blue metallic, all the extras. $6750

1978 98 Regency White with white leather, low mileage $6250

1979 Ford Futura 2 dr. Loaded with all the extras. $5150

1977 MGB Convertible 27,000 miles. Extra nice $4550

1979 Ford Mustang. Turbo charged, extra clean, low mileage. $5950

1979 Cadillac Eldorado Biarritz With Astro roof and all extras $14,000

ED GRISWOLD Residence 694-9790

12/20 12 months or 20,000 miles Mechanical Repair Protection for used car buyers

AVAILABLE ON CERTAIN MODELS From CIM Insurance Corp., N.Y. NY

O'NEIL JAMES Residence 694-6025

Mid-Way Motors

Mazda-Fiat

2601 W. Wall

563-2698

Hertz Used Car Sales

MERCURY ZEPHYRS & FAIRMONTS

$4799

12 Mo. 12,000 MileWarranty

Midland Regional Airport 204 Pilot Rd. 563-0112

RENAULT

Le Car

STOVALL'S IMPORTS

694-7711 3413 W. Wall

SAFE BUY USED CARS from VILLAGE LINCOLN-MERCURY

2215 W. Wall 697-3115

1979 Ford Fairmont Squire Wagon AmFm; power & air, cruise control, wire wheels, good gas mileage, tip-top shap. See at 2506 Maxwell

RAY'S AUTO WE FINANCE

697-7884

Camaros, we have 3 to choose from 1977 Chev. Chevette, auto., air, 3-dr. 1974 Cadillac Coupe DeVille, loaded 1975 Buick Limited 2-door, loaded 4 station wagons to choose from 1974 Grand Torino 2-door, loaded 1977 Pontiac Gran Prix, 42,000 miles 1974 Chevelle 4-door, good work car

---

1978 Cadillac Eldorado Briattz. Loaded, astro-roof.
Diesel 1979 Oldsmobile Cutlass Brougham. 2 door. $6200. Call 682-1078 or 694-1721.

MUST SELL

1979 Mark V, rare collectors series, all options except moonroof, new tires, retail $12,500, wholesale $10,750, sacrifice for $9500, or will sell to best offer by Monday.

682-8301.

1980 SKYLARK LIMITED
Executive Car

Includes tinted glass, steel belted white wall tires, air conditioning, tilt steering wheel, cruise control, radio, apowe steering, power brakes, and many more options.

Reduced to $8250
$750 Down

Monthly payments $203.12 w48 months 13.5% APR with approved credit. Does not include tax, title or license. Your present car need not to be paid for in order to trade.

SLOAN-BROTHERS BUICK INC.
2625 W. Wall 683-2761 or 563-0573

RX-7. Fully loaded. Sun-roof, 5 speed, shade kit, Cassette stereo, etc. 685-1269.

1977 Olds Cutlass. Many extras, low mileage. Very clean. $4495. Call 682-7911 or see at 2210 W. Front.

d1980 Honda Accord. Loaded. Small equity, and take up payments. 682-0835 after 6:30 pm.

1980 Corvette. Assume payments, small equity, warranty, loaded. 5,000 miles. Call 699-2222, 697-7101 after 6.

1978 Chevy Caprice Classic 4dr. Am/Fm, cruise, tilt, 39,000 miles. 362-7243 night, 332-1281 days. Ask for Marsh. Odessa.

1981 Olds Delta 88. Brand new. Loaded, wire wheels. Take up payments only. See at 510 N. Big Spring. Call 682-0680 or 682-6386.

1977 Olds Toropado 2-door Brougham. 17,000 actual miles. Loaded. Perfect condition. Spare never used. $5,000.00. 381-5588, Odessa.

1962 Corvair coupe, 1965 110 hp engine. 1965 Corvette with removable hardtop and mags, excellent condition. 563-1505 or 684-9908.

FOR sale or trade; 1972 Mark IV. Clean. 1972 72 Rambler station wagon. Clean. 1973 Beetle Volkswagen. Clean. Day phone 682-7974. Night 694-1531.

FOR Sale: 1971 Buick LeSabre. Clean, good rubber, dependable transportation. See at 2210 Front Street, or call 682-7911, 8:30 to 5:30 Monday-Friday.

---

31 Trucks & Tractors

1978 40 foot mini-float Bushhog trailer. 682-1687, after 5 call 682-1028.

79 FORD super cab, tilt cruise, Am/Fm tape, delay wipers. 3200 miles, $5250. Call 682-9722 ask for Allen.

1967 Chevrolet half ton. V8, 4-speed, long-wide. Air. Good condition. $895. 682-9398.

1972 Chevy Suburban, 1/2 ton. Excellent condition, $1,195. Call after 5, 697-1704.

1977 Datsun pickup. 4-speed, burns regular gas, long wide bed, very clean. Low mileage. 682-8083.

1979 Black Datsun Pickup. 4 speed, AmFm stereo, air conditioning. All terrain tires, shortbed, 23,000 miles, good condition, good gas mileage. Call 682-6057 after 5pm.

10% off Blue Book wholesale price. 1976 Ford pickup. 1009 West Industrial, 682-1605.

1979 GMC series 25 Sierra Classic 3/4 ton camper special crew cab. Call after 6, 697-1028.

---

31 Trucks & Tractors

AUCTION
OPEN TO THE PUBLIC
TRACTORS & TRAILERS

THURSDAY, FEBRUARY 12, 1981-
10 A.M. LUBBOCK, TEXAS

TRACTORS

SEVEN - 1980 THRU 1971 CONVENTIONALS. PETERBILT, GMC, WHITE, KENWORTH, FREIGHTLINER. 400, 350 CUMMINS. 375, 325 CATERPILLAR. FULL SCREWS. ONE 1979 KW WITH 60" WALK-IN SLEEPER.

CABOVERS

TWELVE - 1979 & 1978 KENWORTH, FREIGHTLINER, PETERBILT, FORD, ONE KW V.I.T., ONE FORD 110" CAB. 400, 350 CUMMINS. 430, 290 DETROIT. 375 CATERPILLAR. FULL SCREWS. ONE SINGLE AXLE.
TEN - 1977 THRU 1975 FREIGHTLINER, PETERBILT, CHEVROLET, WHITE. 400, 350, 290 CUMMINS, 318 DETROIT. ONE PETERBILT 110" CAB.
THIRTEEN - 1974 THRU 1973 KENWORTH, PETERBILT, FREIGHTLINER, FORD. 370, 350, 335, 290 CUMMINS, 425, 360, 325 CATERPILLAR. 318 DETROIT. FULL SCREWS.
TWO - 1962 KENWORTH. 220 CUMMINS. SINGLE axles.

TRAILERS

THREE - 1979 THRU 1976 REEFERS. 42'6" 42'. TIMPTE
ONE - 1972 VAN, 42' GINDY.
NINE - 1975 THRU 1971 POTS. 45', 44', 43'. MERRITT. HOBBS. WILSON.
TWO - 1977 HOPPER BOTTOM GRAINS. 42'8". COLT. ALUMINUM.
ONE -1977 STRAIGHT GRAINS. 42'. WILSON
ONE - 1964 COMBINATION GRAIN & LIQUID. 38'. J & L. ALUMINUM.
FOUR - 1973 END DUMP. 38'. HOBBS. ALUMINUM. FRAMELESS.
ONE - 1968 DROP DECK FLATBED. 40'. MADDEN. 12" DROP.
ONE - 1966 FLATBED. 40' FRUEHAUF.

STRAIGHT TRUCK & WRECKER

ONE - 1975 WHITE CONSTRUCTOR. 238 DETROIT. FULL SCREW. STEEL END DUMP BOX.
ONE - 1968 AUTOCAR CONVENTIONAL WRECKER. 238 DETROIT. FULL SCREW.
ONE - 1979 FORD LTD. V-8 GAS. LOADED.
ONE - ALLIS CHALMERS FORK LIFT.

SHOP & OFFICE EQUIPMENT. PARTS. CALL OR WRITE FOR COMPLETE BROCHURE TO: TAYLOR & MARTIN, INC. - AUCTIONEERS

TEXAS LICENSE NO. NE-3 121-0888

P.O. Box 349 FREMONT, NE 68025

PH: 402/721-4500

EVENINGS: DICK WIKERT 402/727-5149
MYRON NISSEN 402/727-4421
DICK PHELPS 402/727-7151

---

31 Trucks & Tractors

1979 1 ton duals, 23,000 miles, propane system, 5th wheel hookup. 915-354-2424

1978 Silverado. Loaded, ¾ ton. $3500. 682-9118, 694-6925. 4205 Skyline.

---

32 4-Wheel Drive Vehicles

1977 Chevy ½ ton 4-wheel dr, excellent condition. Come see at 1212 West Ohio.

1972 Tovota Landcruiser. Excellent condition. New paint, tires and wheels. Also have winch roll cage. $2,500. 694-7510

1980 Tovota 4x4. Power steering, power brakes, air conditioning, tilt wheel, bedliner, camper shell, cruise control, stereo, equalizer, bucket seats, header, holly carb. $8,500 firm. 103 Spraberry, 694-6559.

1978 Chevrolet Dooley
4-speed, 4-wheel drive, crew cab, Silverado 1-ton. Fully loaded, exceptionally nice, used as family vehicle, low mileage. Real bargain.
694-3398.

---

33 Motorcycles

1979 Yamaha 1100 special, low rider, 11,000 miles. $3200.
1976 Honda 1000 low rider, 10,000 miles. $3700. 694-5064.

1972 Kawasaki 500. Good parts. $300. 697-1535.

1979 Kawasaki KE-250. Good condition, under 500 miles. Call 697-2722.

1978 Honda 750. Windjammer, Am/Fm CB radio, saddlebags, luggage carrier, low mileage. 684-9874 after 5.

1980 Honda 200 street bike. Needs some repairs. $600 694-1730 after 5 weekdays, anytime wekends.

1975 Yamaha DOHC. 500cc, silver with ferring. Original owner. $550. 694-1584 after 5:30 pm.

1980 Harley Davidson Super Glide motor cycle. Black with chrome trim, 2,000 miles, 5 months old, one owner $4,750. Call Ken or Mike 806-872-7434.

FOR sale 1958. Harley Davidson 1200. New motor. New Trapsmission. Many extra parts. $2400 or best offer. Must sell. 697-6953.

NEW 3 rail Dilly motorcycle trailers. Loading ramp and 13 inch wheels $399.95. Kawasaki of Midland, 1900 West Front, 685-3069.

1971 Triumph 650cc chopper cycle. Black vinyl, buddy seat, twin chrome headlites, chrome front fork, chrome tail pipes, $1,250. Call Ken or Mike 806-872-7434.

1980 GOLDWING, FULLY DRESSED WITH VETTER EQUIPMENT
Extra chrome and custom pin striping, showroom condition, cost over $6200. sell for $4400.
1978 Goldwing, Fully dressed, with vetter and califia, $3200.
1978 Honda 750, windjammer, custom seat, $1250.
1980 Kawasaki Z-1 fuel injection classic, windshield, backrest, crash bars, cost over $4300 sell for $2950.
1973 BMW, 1 owner, windjammer, custom seat, floor boards, spare windjammer, below wholesale at $1250.
1976 Kawasaki KZ-400, electric start, fairing, $575.
1977 Kawasaki KE-250, street legal enduro, like new, $575.
1979 Kawasaki KE-100, street legal enduro, like new, $525.
682-8301.

FOR sale by owner, 1976 Datsun B-210. 48,000 original miles, engine runs great. Needs some minor repairs. Will make good school or work car. Excellent on gas. Will sacrifice. $1995. Work 694-6674, after 6 683-4488.

1977 Monte-Carlo, 305 engine, automatic transmission, Am/Fm stereo 8 track, 2 tone beige color. Mechanically sound repossessed. For sale by sealed bid. Any or all bids may be rejected. Permian Telco Federal Credit Union 1408 W. Wall 682-0003.

1977 MGB convertible. Good condition. AmFm cassette stereo. Call 685-3795.

1979 Mazda RX-7, loaded, 17,000 miles. 683-7263 or 682-6148.

1974 Ford LTD Station Wagon. Excellent body, and interior needs crankshaft work. $500. 682-1580.

1969 Camaro. 350, automatic, many extras. Best offer. Call Randy at 683-4909 after 7 pm.

1980 Cutlass Supreme. Loaded. 20 to 22 miles per gallon. Below retail. $6,666. firm. Call 682-0680 or 682-3564.

1980 Chevy Citation. Loaded, 30 to 35 miles per gallon. $600 below retail. Call 682-0680 or 682-3564.

1973 LTD red, nine passenger station wagon, "loaded". Excellent condition, two new tires. Reduced price. See at 1606 north Big Spring. Inquire at 1608 north Big Spring. Call 682-8734.

1965 Mustang, two door, hard top, 6-cylinder, 3 speed with air, excellent condition, $1700. 694-5457.

1979 Cadillac Fleetwood Brougham D-Elegance. Low mileage, price $10,500. Call after 6, 362-8734 Odessa.

WHITE 1974 Mark Iv Lincoln Continental. Excellent condition. $2600. Call 694-6991.

1977 Buick Regal Sport-Coupe, V-8, low mileage, loaded. Excellent condition. $4650. 697-4793 or 684-0402.

'57 Chevy, 2 door hardtop. Bel Air, red and white, 90% completed on restoration. $7,000. Call days 756-2422; nights 756-2666, Stanton.

1977 Buick Electra Limited. Good gas mileage. Loaded. Asking $4,500. Will consider reasonable offers. 697-6871 after 5 pm and weekends.

1979 Mustang, automatic transmission, power and tilt steering, air conditioning, AmFm 8 track, cruise, aluminum wheels. Low miles, $200 below Blue Book. $5,875. 697-1957.

1976 Ford E-150 Van, swivel seats, AmFm tape, cruise, air conditioned, good condition. $3,200. 8 to 5 call 683-5251 ask for Linda; after 5 and weekends call 697-2052.

1980½ Datsun 210 2 door. Good clean car, low mileage, excellent school or work car. Small amount down and refinance. Call Mike Sharp at 697-6786, 685-0667, or 682-9774.

TWO 1978 LT 9000 Ford. Good shape. One 290 with 10 speed and the other 350 with 13 speed. 38,000 pounds rear suspention. Good tires. Call 806-229-6274 after 6 pm.

1974 Buick Regal. 2 door, brown with white vinyl top, air conditioner, good tires, tuned-up, oil changed. Immaculate interior, smooth engine. $1395 or best offer. 686-0569 after 6.

GOLDWING 1000 custom built lowrider, much chrome. Beautiful blue with 22 kt gold pin stripping. Won two 1st place show trophies. Built by Ray Randolf. $3995, 362-2769.

NEW 1980 Toyota 4-wheel drive Sport pickup. 4,000 miles, 7 months warranty, air conditioner, power brake, power and tilt steering, Amfm stereo. Must Sell, want to buy home. Call Robert 685-1916, 683-8526.

1976 Mazda Wagon. New motor. Nice. $1,795. 697-7273.

I buy nice clean late model cars and trucks. Call 684-8835

1977 Buick Regal. 2 door, Amfm 8-track. Call 694-5023.

1977 LTD, A-1 shape, $2800. 694-0530 after 5.

1976 Cadillac, 40,000 miles, good condition. 685-3356.

79 BUICK Regal v-6, blue slash blue, 14,000 miles. Excellent condition, landau top. Am-Fm, tilt steer, a-c. Call 682-7932 5pm - 11pm.

SMALL pickup, ½ ton, 4 cylinder. 1978 Ford Courier. 26 MPG highway. Excellent condition. $3650. After 6 call 682-0065.

1979 Riviera. Turbo-charged V6, fully loaded. To see it is to believe it. Economy wrapped in luxury. Call 697-2182 for more information.

1980 Volkswagen Jetta, 4 door loaded. Only 8000 miles, still under factory warranty, Weekdays call 682-5356, nights and weekends call 682-7575.

1979 Grand Prix loaded. Electric windows, wire wheels, vinyl top, 2 tone paint, cruise, AM/FM cassette. $5195, call 682-8938.

31 Trucks & Tractors

- In-Line 6-Cylinder
- 4-Speed Transmission
- Power Steering
- Power Brakes
- Heavy Duty Cooling
- Tinted Glass

All The Above For Only:

$6666

(plus tax, title & license)

We have over 50 GMC trucks in stock with a wide selection of:

Half Tons
3/4 Tons
One Ton Pickups
One Ton Cab & Chassis
Crew Cabs
C6000 Medium Duty
Suburbans
Jimmys
Caballero

Berg Motor Co.

3205 W. Wall; 563-1479, 694-7741

GMC TRUCKS ARE WHAT WE'RE ALL ABOUT

31 Trucks & Tractors

36 Recreational Vehicles

36 Recreational Vehicles

36 Recreational Vehicles

36 Recreational Vehicles

69 Business Property, Office Warehouse Space for Rent

69 Business Property, Office Warehouse Space for Rent

69 Business Property, Office Warehouse Space for Rent

EXECUTIVE OFFICE PARK

- *New, custom designed offices from 600 to 19,000 square feet*
- *Ample free parking*
- *Convenient to Air Terminal and Downtown*
- *Experienced management personnel on site*
- *Beautiful park-like setting*
- *Convenient downtown parking available*
- *Low lease rates which include utilities and janitorial service*
- *Many extras furnished at no additional cost*

EXECUTIVE OFFICE PARK **is the only suburban office park which offers convenient downtown parking as well as ample free parking just outside your office door. We have designed this office complex for your comfort and convenience. Let us show you how a move to the** ***EXECUTIVE OFFICE PARK*** **is a move in the right direction.**

Call Mary Ann Merrick 697-7525 or visit her "in the park". 4500 West Illinois

40 Garage Sales

2903 N. Godfrey. Shoes, clothes, typewriter, furniture and miscellaneous. Saturday and Sunday.

41 Miscellaneous

CASH FOR SILVER, GOLD & DIAMONDS

ALL KINDS

DON'T SELL TOO CHEAP!

SEE US FIRST

682-1391 or 682-4446

PUBLIC Notice: 36" zero clearance fireplaces. Pipe, flashing and raincap, $289 complete. Call Skip 915-684-6095 or 915-682-9210.

WATERLESS cookware, stainless, multi-ply. Home demonstration kind. Lifetime guarentee. Still in box. $250. 1-303-574-4345.

8x16 Atlas aluminum side and roof skid mounted, wide and lined inside. Heat pump heating and cooling. 682-2893 after 6pm weekdays, all day Saturday and Sunday.

STORE Fixtures for sale. Metal wall shelving and profiteers with adjustable shelves. Some with peg boards, hooks and bintags. Would consider trade for items of value. Call 682-4002 evenings and weekends.

Men's diamond ring, appraised at $2000, will sell for $4000 or best offer. handcrafted leather bar. Mirror top chrome coffee table, $100. 1973 350 motor out of Plymouth Fury III, best offer. Basinet never used, $25. On Garden City Hwy. 683-7256.

LET US PUT YOUR NAME ON A RUBBER STAMP

We make Rubber Stamps of all types.

2400 Elizabeth.

685-0867.

John's Swap Shop

Authorized GE TV Dealer

New Spanish tapes-newest releases, odd wooden chairs, office desk, 5 drawer legal file cabinets, used lamps, oak china cabinet, used deep freez, bar stools, all leather nail aprons $19.95. Visit John's "GOTTA GO CORNER"

We Buy Used Furniture

600 E. Florida 683-7872

ROLEX, GENTS 18K, President hidden clasp, day-date, new, full warranty. All Swiss. Diamond Bezels and faces.

$6,550

Talco, Inc.

915-267-5331

MIDLAND FREIGHT SALVAGE

Wallpaper, bedspreads, mattress pads, towels, tablecloths, men's jeans, floatation jackets, cut and jumpsuits, auto parts, van beeches, large assortments of kitchen cabinets. Many miscellaneousous items. 503 West Florida. Open 9 to 5:30, Monday - Saturday.

1.75 Carat Blue White Diamond

Grades next to Gem-Stone. Investment quality stone. Fair priced, quality considered. Serious inquiries only, please. Write Box D-1, c/o Midland Reporter Telegram, P.O. Box 1650, Midland, Texas 79702, for appointment.

42 Household Goods

THE GREAT RENTAL PLACE

NOW AT **MORRIS CAFFY** YOU CAN

RENT-TO-OWN

RCA

NO CREDITORS CHECK

NO SERVICE BILLS

CHOOSE FROM NAME BRAND TV'S AND APPLIANCES

332-1563 or 362-0411

Whirlpool Automatic Washer

VIDEO CASSETTE RECORDERS • COLOR TELEVISIONS
WASHERS & DRYERS • REFRIGERATORS • RANGES

3306 W. Illinois 697-3241 — **MORRIS CAFFY** 3306 W. Illinois **RENTAL** 697-3241 — 3306 W. Illinois 697-3241

41 Miscellaneous

HAND-pieced quilt for sale. $75 firm. 697-2588.

IMPERIAL SERVICE CENTER

1613 S. Main 682-3562

Open Daily Incl. Sundays

Closed Saturdays

Buy Here And Save Money

NEW - Hand Trucks & Dollies. Flags, Banners & Pennants. Heavy Duty Copper Jumper Cables. Boys & Girls Shoes. Work Shoes & Boots for men.

USED - Men's Work Clothes, Women's & Children's Shoes, Boots & Clothes. Couches, Chairs & Stoves.

New Stock of Western & Harlequin Romance Paper Back Books 30¢ each.

FREE 64 oz. Bottle of cold drink with over $5.00 purchase.

DOG houses. J. R. Smith, 682-1801.

FOR sale recliner. Like new. Brown tweed. Call 694-8264.

WANT garage or stroage area for 2 old model cars. 684-8008.

WANTING to buy, good working kiln to fire china in. 694-4044.

LIGHTED portable trailer signs for sale. 366-2007, Odessa.

14 karat Rolex watch Oyster perpetual date, diamond dial. 367-4816, Odessa.

TYPEWRITER IBM Electric. Elite type, extra wide 19 inch carriage. $150. 682-7809.

FOR sale B.M.X., Racer, Team Mongoose good condition, reasonable price. Call 684-5500

32 Foot no made 5th wheel, at a price to sell. Call 756-3861 between 8am - 6pm.

GE console stereo with AmFm radio and 8 track tape player, $150. After 5, 694-4473.

LUGERS, Nambus, and other military guns wanted. Also, air guns, and cuckoo clocks, any condition. 694-0094.

DMSO (solvent) $10.98 for 6 oz. +$1.00 postage. Payable to: M&M Enterprises, Box 9103, Odessa, Texas 79762.

BROYHILL Early American sofa, maple end and coffee table, 2 dishwashers, 1 Roper gas range, 1 vent-a-hood, picturs. 697-6611.

LOVE-A-GRAM SPECIAL. From Bonkers and Honkers, February 1st-February 14th! Send our chicken and gorilla with a singing message to your Valentine. Get your order in now! 683-6601.

30% Sale

Quitting Business Sale

Tall City Trading Post and Antiques

1801 N. Big Spring

684-4892

Thousand of items left. We will be here till all is sold. Piano, cylinder record players, tables, hall trees, side boards, dressers, showcase and display shelves. Books, bottles, dolls half price. Dealers welcome.

42 Household Goods

VIDEO cassette recorder, RCA, BBT 200, 24 hour timer, 3 years old, in very good condition, $500.00. 685-5685 or 697-5408 after 7pm.

Peppermint striped phonograph, electronic football game, tennis shoes seize 10,. Sound Design tape player. 684-6228.

Have you discovered the magic of JIM SHIM DO ACCUPRESSURE treatment yet? This the way to relieve body aches and tension.

For appointment please call 684-3981, 1pm-9pm

WOOD PALLETS

$2-$4

See Bill Johnson

Midland Reporter-Telegram

201 E. Illinois

LIQUIDATION SALE

Original oils, water colors, Batik. 50%-75% off. Great for office and home.

For appointment call:

(Friday, Saturday & Sunday)

563-4074

42 Household Goods

42 Household Goods

41 Miscellaneous

41 Miscellaneous

BUYING GOLD AND SILVER

Bring in your gold, silver, wedding bands, class rings, watches, broken jewelry and flatware to:

In the Lobby of The Holidome Country Villa

4300 W. Hwy. 80

Thursday and Friday 4pm to 10pm

Saturday 10am to 10pm

Sunday 10am to 5pm

For Extra Cash

44 Antiques & Art

FINE ART AUCTION

TARLETON STATE UNIVERSITY Development Foundation will sell an ESTATE Art collection on auction on February 14, 1981 at the new Clyde H. Wells $7,500,000. Art Center in Stephenville, Texas. The rate old American and European classic oils, Western originals, valuable Prints, Porcelains and Bronzes will be sold for the benefit of the TARLETON Fine Arts Center. Some of the artists are Robert Wood, Purifirio Salinas, A.D. Greer, Robert Gallon 1883, Alfred de Breansky 1869, Walter Danks 1850, F.W. Watts 1800, W.H. Mander, J.W. Orth and Arturio Ricci. Western art by George Phippen, Joe Beeler, Fred Fellows, David Sanders, Wayne Baize, Boren, Bugbee, John D. Free, Juan Dell, Coustou 1627 and Victor Rousseau 1875. This is a rare opportunity to see and buy at a fun party. For a colorful catalog and information, (tax benefits) send $5.00 (tax ded.) to TARLETON DEVELOPMENT FOUNDATION, Box T-309, Stephenville, Texas 76401.

44 Antiques & Art

44 Antiques & Art

44 Antiques & Art

Public Auction

10 A.M., FRI., FEB. 6, 1981

AT THE MILL—239 LOCUST

ABILENE, TEXAS

Jack Faulks Auctioneers (TXE-011-0053) will sell (for The Small Business Administration) the contents of Brewer's Art Gallery and Frame Shop, Abilene, Texas. Auction will include oil paintings, signed and numbered prints, frame making material, mirrors, etc.

For More Info. Contact

Jack Faulks Auctioneers

Phone (806) 763-4919

Box 5701 Lubbock, TX 79417

Antique, Collectible and Art Auction

Japanese Woodblock Prints, 1959 Thunderbird, Plus Much More.

Catholic Parish Hall

Alpine, Texas

Sat. Feb. 7

2:30 p.m.

915-837-8211

Antiques & Objects in Good Taste

AFTERNOONS LIMITED

3102 W. Cuthbert

Across from Gibsons

Open 1-6 pm Mon. thru Sat.

Interior Decorating

The Attic. English and American Antiques. Furniture and bric-a-brac. #16 Oak Ridge Square.

61 Apartments Unfurnished

61 Apartments Unfurnished

★★Really live at the GREENHOUSE★★

It's got to a lot growing for it

Efficiencies 1&2 Bedroom STUDIOS

Fireplace, washer & dryer connections

NEW SENSUOUS APARTMENTS

3212 W. WADLEY 697-3121

33 Motorcycles

1978 Honda CR250, moto-x, bored and ported. Fox and Simon shocks. 694-5653.

34 Airplanes

1960 Cessna 172A. King KX150, Navcon, Norco Navcon, ADF. 684-8147; 684-8835.

PRIVATE ground school--36 classroom hours with Hank. 2 weekends starting February 7th. 563-1192.

FOR sale or will trade for sharp, low mileage motor home. 1963 Twin Comanche, 3050 total time, fresh annual. Call 684-8970 or 684-8999.

1980 CESSNA SKYLANE

37 hours TT, full IFR, 300-A auto pilot. Still in warranty.

Sky Port Aviation

(214) 661-2421

35 Boats & Motors

1977 model speed and ski boat. Very fast, priced to sell. 366-2007, Odessa.

1969 Riverqueen 40-foot house boat $15,000. (512) 775-5441.

21 Foot Anthony jet boat, day cruiser, old 455 engine, excellent condition, $86,000, 694-3892.

36 Recreational Vehicles

WEBB CAMPER CENTER

Entire 400 Block E. 2nd

332-9256 332-5682

Travel & Camper Vans
Ford-Chevy -Dodge
Marque Mini Motor Homes
King's Hwy Motor Homes
Wilderness Travel Trailers
Palomino Tent Trailors
Shells-Cabovers
Complete Supply Store

1971 International Travelall with towing package, good condition. 694-1280.

MOTOR home for lease. By the day, by the week, by the motnh. 684-9861.

1978 Midas 27-foot motor home. Mint condition. Extras too numerous to list. Please call 697-0106.

1972 Bethany tent trailer. Extra large. Sleeps 6. Stove, icebox, portable toilet, sink, awning. Excellent condition. $1500. 682-8702.

14 foot Aristocrat travel trailer. Sleeps 5. Stove, oven, ice box, sink, closet and lots of storage and cabinet space. Hookups for 12 volt or 110 volt. $950. If interested call 694-4384.

1981 Skylark Travel Trailer 35x8. Front and rear tipout room, patio door, air condition, microwave, all deluxe. Must sell. KOA Campgrounds, 500 S. Farm Road 1290.

36 Recreational Vehicles

1978 Nu-Wa 8x40 5th wheel travel trailer for sale by owner. 563-4107.

37 Auto Service & Accessories

5 new electric brake controls, heavy duty trailer hitch, hood for 69 Camaro. 684-6529.

3/4 ton rear end for 1969 Chevrolet pickup 4.11 gears. 697-1535.

TWO G7814, two L6014, 14x9 mag wheels; two 14x7 wheels. 684-9086.

CHEVROLET 350, 4 bolt mains, rebuilt engine, no miles, guaranteed. 694-0621.

SELLING pickup tool boxes, tanks, headaches, rails, bumpers, etc. MMP, 1222 S. Big Spring, 683-8018.

4 G60-15 Goodyear GT radials, on appliance. Turbo-Vec wheels, with all lugnuts, and Mc Gand lug locks. Driven less than 50 miles. $650. 686-0249.

TUNEup and lube equipment. Marquette dynometer and scope analyser, Fram oil, air and fuel filters, Autolite spark plugs, Niehoff parts, Lincoln chassis, oil and lube equipment. Call 694-9965 after 4.

40 Garage Sales

INSIDE sale. Fri-Sun. 9-6. 1611 N. H. 682-9613.

MOVING Sale. Furniture, piano, pool table, motorcycle, dishes and. 4506 Andrew Hwys. Saturday and Sunday.

MULTI Family Garage Sale. Clothes, furniture and appliances. 10-4 Saturday and Sunday. 3207 Shandon.

Saturday and Sunday 9-5. Clothes, Tv's, chairs, misc. 2715 Barkley. Across from Town Plaza Apartments.

GARAGE sale, some furniture, lots of everything else. Saturday 10 til 6, Sunday 12 to 6. 807 Raymond.

GARAGE Sale, Saturday and Sunday, 9-5. Loads of furniture, beautiful cherry wood desk, clothes, and other misc. 4619 Anetta.

BABY Bed, dishes, baby clothes, sewing machine, toys, lots of men and womens clothes, and many baby items. Saturday, Sunday, Monday. 1806 W. Kentucky.

GARAGE Sale 3518 W. Michigan. Saturday and Sunday. Washer, dryer, refrigerator, Time Life books, Tonka trucks, clothes and lots of miscellaneous.

INSIDE SALE

Sabre saw, silent butler, couch, paint, camera, hundreds small items, whatnots, knickknacks, figurines, colored glass, jars, bottles, art, and crafts. Oil painting make offer, assorted display tables, etc. Saturday and Sunday only 9-5. 682-8495.

609 SOUTH BAIRD

3 DAY WHOLESALE FACTORY PRICES ON NEW TOOLS

Drillpresses, air tools, impact wrenches, socket sets, open end wrenches. All power tools and much more. You will never buy better for less. Also 1973 Chevrolet pickup with air and camper shell.

5703 N. Midland Dr. Rt. 5

39 Auctions

39 Auctions

AUCTION

ANDY'S SUPERMARKET

816 NORTH 4TH LAMESA, TEXAS

TUESDAY, FEB. 10, 10:04 A.M.

Meat Equip.-Cases 8x10
Cooler, 6x10 Freezer, Saw, Slicer, Scales, Block.
Grocery Equip.-Dairy, Frozen, & produce Cases, 8x10 Cooler, Wall Shelving, Center Gondola Shelving, Checkouts, Cash Registers, Scales, Carts, Office Equip., and Related Items.

AUCTION CONDUCTED BY:
JAMES CECIL AUCTIONEERS
505-393-4917
Licence No. NMS-010-0024

42 Household Goods

WHIRLPOOL electric stove, harvest gold. Excellent condition. 699-7543 after 5.

FOR sale . Refrigerator, excellent condition. 694-0431.

MOVING sale. All house hold goods. Call for appointment. 697-5960.

FOR sale stereo bar $300 or best offer. Call 683-8654.

WANT to buy white provincial desk, gold trim. 682-9233.

CORNER sofa bed group, good condition, $80.00. Call after 5pm, 682-2162.

FOR Sale. Refrigerator, and oven. 684-8901 after 5.

SPANISH Wooden table, with 4 chairs. $250. 683-7376 after 4:30.

ONE large ultra modern couch with built in end tables for sale. 682-2626.

FOR sale, black vinyl rocker recliner. $30. Call 697-3025 after 5:30.

5 piece Early American dinette with 2 leaves, $60. 685-6046.

COFFEE table, 2 end tables. $100. Headboard, night stand, dresser mirror. $85. After 5, 683-7175.

KINGSIZE water bed, frame, liner, heater, mattress $150.; Victorian mahogany couch, $500. 683-2405.

8 piece livingroom suire by Burkline, $1,099. 7 piece living room suite, couch makes a bed, a chair and 3 tables, 2 lamps, $279.95. 2 piece queen wanted glory, regular $359.96, now $209. Matlock Furniture, 805 S. Big Spring.

GOOD selection frost free refrigerators; side by sides, top and bottom freezers. Washers, dryers and ranges. All completely repaired and guaranteed. On South Midkiff past I-20, nir. house on left. 694-3773.

HAVE closed business in another city, new living room suit for sale. Beautiful brown with floral cushions. $520 value, just $300.; also oak end table and coffee table $20 each and a beautiful Duncan Phife dining table, 1930 vintage, like new condition $150. Call 682-4002.

GOOD SELECTION ...used washers, dryers, ranges, and refrigerators. some living room furnjture. All reconditioned and guaranteed. We buy working and non-working appliances.

Wood & Son Appliance

506 E. Florida

686-0201

42 Household Goods

FOR Sale white Signature refrigerator freezer. In excellent condition. $175. Box springs and mattress for double bed. $35. Call 683-1944.

QUEEN sized bed, solid pecan headboard, firm Simmons box spring and mattress, less than one year old with frame. 694-0096.

MOVING out of town sale, to an apartment. Nice furniture. Stove, dryer, bedroom suite and many other items. 3504 W. Michigan. 694-8286.

90 inch sofa, $90. Hida-bed, $110 "they match" good condition. Triple dresser and 2 small chest $135. 1930's chair $20. 683-8575.

EXTRA clean, 2 arm chairs, and ottoman in light green. Blue love seat rocker, beige swivel rocker, maple lamp table, optigan organ, with bench, 17 dics, and 7 books. Call 694-5843 after church Sunday, after 4 pm weekdays.

43 Sporting Goods

SOLID wood handmade gun cabinet. Holds 9 guns with bottom storage. Call 694-2783.

FULL size Brunswick Heritage Pool Table. Including cues, and racks. Excellent condition. $1200. 683-4595.

MODEL 700 ADL .270 Remington, never been fired. Plus, 2 boxes bullets $200. Complete set golf clubs with bag $75. Golf club pull cart $10. 685-1877.

SMITH and Wesson model #29 nickle plated 8 3/8" barrel, $500; T.C. Contender Super 14, 44 magnum, $159. Call after 7 pm 697-1900.

44 Antiques & Art

FOR sale, Stained glass and Supplies. Discount prices. 684-5013.

WE BUY Gold, Top dollar for old gold rings, diamonds, old pocket watches, and old clocks.

FRANK HAWK JEWELRY

2207 W. Illinois, Midland

684-4525

SALE

Wilford C. Phillips Antiques

Inventory Clearance Through February 15. Prices Reduced 10%-50% on 80% of Stock. Open After 11 AM Every Day Except Monday.

6 Widener Strip: 694-7396

45 Musical Instruments

YAMAHA classical guitar, good condition, 697-6057.

LOVELY small black Wurlitzer piano, with beautiful tone. For sale. 697-6087.

54 Portable Buildings

All Steel Buildings
in color
Built on your slab or ground
Various Sizes
Example

14x30x8 - 9x7 overhead steel door	$2,625.00 + tax
20x30x8 - Framed opening for your door	$3,895.00 + tax
20x40x8 - Framed opening for your door	$4,720.00 + tax

Fast Delivery & Erection

For further information call or write Southwestern Steel, P.O. Box 396, Round Rock, TX 78664 or phone 512-255-7531

45 Musical Instruments

THE entertainer, the Kimbell-2 organ, month old, $1300. 683-8749.

PEAVEY T300 PA systems and Peavey T900 bass Amp also Peavey mikes. 682-3263, Steve.

MXR Digital delay. Flanger doubler. Peavey 1200 board. Reverb unit. 684-4046 after 6.

BALDWIN real rhythm organ. Perfect condition. Good home organ. $850, or offer. 697-2110.

10 piece double bass Ludwig trapset with travel cases and extra snare. All Zildjian cymbals. 682-5953.

PEAVEY Classic amplifier and Les Paul copy guitar. Must sell as set $500. Also Yamaha FG-335 accoustic guitar $175. Call 694-7015.

49 Firewood

SEASONED post oak, $50 cord. You pick up. Call 915-622-4556.

50 Office Supplies

WALNUT Executive Desk, $250. 2 large leather arm chairs, $300. See at 3202 W. Front.

FOR best deal on cash registers and scales, call Ector Office Equipment. 337-8339 or 563-4195, 1021 N. Texas, Odessa.

Roll top desk, antiques S-shape for sale. Completelty refinished. Call 563-4451.

DESKS, chairs, files, safes, drafting tables; save 20% to 50% cash and carry. All new furniture, large selection. 337-5479, Value City, 808 N. Texas, Odessa.

51 Store, Shop, Cafe Equipment

8x12 walk in cooler. Hobart equipment; saw, grinder, and tenderizer. Call 682-7869 Monday-Friday.

COMPLETE Beauty Shop equipment for sale, cheap. Call 683-2166 or 685-6003 after 5.

JANITORIAL shop furnace. 156,000 BTU input, 125,000 output, with flue. Like new. $550. 2608 Emerson Drive. 685-0554.

53 Building Materials

RAILROAD crossties (used) truckload quantities delivered. 806-799-6095.

USED yellow Pine, treated. 2x8x20 foot. $10 each. Call (915)263-7409.

REMODELING Sale. Aluminum windows, carpet, screen doors (metal & wood), outside wooden door, and light fixtures. Call 697-6761 after 5.

54 Portable Buildings

SAVE MONEY 8x12 backyard building, rustic wood siding, has own floor. $768. Delivered. 685-3680

CUSTOM built storage buildings on your site. Any size, all wood construction. Lowest prices in area. Please call 563-4156, evenings and weekends.

8x16 Atlas aluminum side and roof skid mounted, wide and lined inside. Heat pump heating and cooling. 682-2893 after 6pm weekdays, all day Saturday and Sunday.

LOCAL (bonded) contractor will build you a beautiful, wood siding, steel roof own foundation and floor, storage building, any size. On your site. Free estimate. 685-3680.

CEN — TEX

Red Barn Sale

10 x 12 to 12 x 24

Will deliver.

CEN — TEX

PORTABLE BUILDINGS

563-0022

AMERICAN PORTABLE BUILDINGS

Storage, offices, & barns. Steel cover, wood frame. A Better Value for your dollar.

563-2664

55 Machinery & Tools

NEW 5 h.p. compressor, $995.00. Other sizes available. 684-7610.

FOR—sale. 1959 Model Clark, 4000 lb. Forklift. See at 4003 W. Industrial. $5000. Call 694-5432.

CONSTRUCTION MEN NOTICE. Forklift for rent by hour, day, or week. Call 685-3819

FORKLIFTS, pallet trucks, racks, and materials handling equipment. Free consultation. Forklift Sales Co. 684-4007, 682-9595.

50-ton link belt crane. Conventional, 160 foot boom, 30 foot Jib. 18 ton Banton Hydrolic. Excellent condition. West Texas Millwright. Lubbock, Texas (806)745-5408.

56 Oilfield Supplies

#228 American pumoing unit; like new. Texas Oilwell Co. (915) 367-7013.

DEERE Tank Company. Eight 70 barrel vacuum tanks, special price. Phone 405-389-5511, Ardmore, Oklahoma

APPROXIMATELY 10,000 feet used 5/8 inch sucker rods. 915/563-3270, Midland/Odessa.

MIDLAND based company has pump jacks, 114s thru 912s. Good delivery for '81. ATI rated. Structure and gear boxes. Day, 915/563-3270; night, 915/699-7150.

PUMP JACKS

NEW GEAR DRIVEN D-25 thru 320

2 Year Warranty

3 Week Delivery

CALL DON SHEPPARD

(817) 927-2151

or (817) 923-4694

57 Farm Equipment

20x8 all purpose Gooseneck flat bed trailer. 214-647-8182.

HEAVY duty. Dual Tandem. 24x8 goose neck equipment trailer. 214-647-4250.

58 Livestock & Poultry

Sorrell Mare, 13 years old. Good on poles and barrells. Like new saddle. 684-6529.

2 very good milk goats for sell and 1 registered Billy kid. 694-3409.

Sandstone Luxury Garden Apartments

ALL NEW

1 & 2 Bedrooms, Adults & Family Units, Swimming Pool, Tennis Court, Club House, Laundries.

4315 Neely at Midland Dr.

A Jett Property Management Co.

697-6900

58 Livestock & Poultry

ALFALFA hay for sale. Good quality. 683-8234, #39 Lavera Drive.

HORSESHOEING by Allen Rininger. 697-2367.

TWO horse stalls for rent with exercise area. You feed. 697-5026 after 5.

FOR Sale: AQHA gelding, 17 months. Handles good, looks better. Sire Stormy Sonata. $1300. 563-3480, 699-7560.

IMPROVED cotton by-product pellets with molasses. Excellent cow and sheep feed. $2.25 for 50 pound bag. Big Spring, 263-4437.

INTRODUCING HIGH TIME PEPPY

1978 Sorrel stalion. Standing at McDonald's Egine, Sterling City. Own son of Mr. San Peppy-contender for 1981 Cutting Faturity and eligible for 1982 Super Stakes. Book now, breeding a few outside mares. Contact Marie Robertson 684-9020 or 683-7385 evenings only.

SPECIAL COW SALE

Clovis Livestock Market

Clovis, New Mexico

SATURDAY - FEB. 7 - 1 PM

Selling 2,000 cows - 500 bred Heifers - 100 bulls

600 - black White Face Springers - cows and pairs
400 - Hereford Springer - cows and pairs
250 - Angus Springer - cows and pairs
200 - Brangus & cross-bred - cows and pairs
500 - Mixed Springer - cows and pairs
500 - Hereford - Black W/F, Charlois and Springer Heifers.
Brangus, Santa Gertrudis, Brohama and Hereford bulls

Phone (505) 762-4422

59 Pets

GERMAN Shepherd puppies for sale, $50. 694-2047.

FREE puppies. Half German Shepherd. Call 563-3412.

FOR sale, golden retreiver puppy, hamster and supplies. Call 683-7810.

CHINCHILLA Persian, male. To breed or sell. 683-8002.

AKC registered Sheed Tzu puppies. 6 weeks old. Males and females. Cash if possible. 682-5400.

FOR sale: 70 gallon aquarium, fully stocked, price negotiable. 683-3541 or 2400 Whitmire #42.

AKC solid black German-Sheppard. 12 weeks old. Male. All shots, and papers. $300. 699-7338 or 684-5434.

SIBERIAN Husky puppies, born 1-28-81. Deposit now, balance due at six weeks. 694-2086 after 6:00.

AIREDALE puppies, akc registered, two females, two months old, large dogs. 332-5278.

DOBERMAN Pincher, 6 months, female, Akc, ears clipped, shots, housebroken. 683-4383.

MINIATURE Poodle. Female, 7 months old. Champagne in color, registered. $125. 523-5891 after 4 pm. Andrews.

BURGLAR beware. Ladies, don't be left at home alone anymore. AKC Doberman pups, blacks and blues, 8 weeks old, shots. Will trade for equal value. 682-8996, 683-3778.

60 Apartments Furnished

ALL bills paid, $180 month. Action Rentals ($25 fee) 683-5385, 699-1445.

BILLS paid, $275. 1 bedroom. $25 fee. Call Rental Locators 685-6092.

FENCED private yard, 1 bedroom, furnished. $175, $35 fee. Rs 699-5194.

ONE bedroom apartment, suitable for quiet, responsible adult only. Bills paid, no pets, deposit. 682-3578.

HONOR ROLL REPORT

MIDLAND IS NOW 96 YEARS OLD. A few years prior to 1880, Lum Medlin, a hunter who was traveling alone, made what was later to become Midland his home. Local history tells us that Lum was one of the first white men to settle in the area. Early in 1880, R. N. Garrett arrived here with a herd of sheep destined for market. Like so many of those who followed, Garrett took an immediate liking to the surroundings and made it his home. Soon, thereafter, his California family joined him.

In those early days the railroad people dropped off a box car to serve the growing community as a depot, post office and general store. On February 2, 1885 Midland County was established; 26 days later the City of Midland became a reality.

The old, middle-aged and young enterprises of Midland have contributed immeasurably to the progress, pride and prosperity of our city. You will be interested in reading this list of leading firms and organizations whose names have been arranged by the number of years they have served Midlanders and other West Texas residents.

— 90 —

NEWNIE W. ELLIS FUNERAL HOME

Serving Midland Families 90 Years through 3 generations

801 ANDREWS HWY.

683-5555

— 78 —

WE'RE MORE THAN JUST ANOTHER BIG BANK. MIDLAND NATIONAL BANK Member FDIC A First City Bancorporation Member

— 55 —

HOBBS TRAILERS
W. Highway 80
(13 years at present location)
563-0923
"We Have Been Serving the Permian Basin 54 Years"

— 54 —

MIDLAND COUNTRY CLUB

The club is a private membership club for members and their guests. A charter was issued in May, 1927 and the club has progressed and grown with the city in the last 54 years. Congratulations to the City of Midland and all of its citizens.

682-4378

— 54 —

ROCKY FORD MOVING VANS INC.
3811 W. Industrial
683-6341
Serving West Texas Since 1926
NOW SERVING THE WORLD

— 51 —

A-1 FLORAL, INC.
1011 W. Wall
683-4787
"In business since 1933"
Buddy & Evelyn Pulliam

— 50 —

Schlumberger

— 45 —

OZARKA WATER
605 S. Marienfeld
Serving Midland for 45 Years
Owner
J.J. Schlichting
682-3781

ELECTRIC MOTOR SERVICE
1609 W. Industrial
682-4313
Serving West Texas Since 1936

— 44 —

EMPLOYER'S INSURANCE OF TEXAS
Texas Employer's Insurance Association & Employer's Casualty Co.
44 Years Serving Midland
563-1590

FASHION CLEANERS
No. 1-801 W. Wall 684-6657
No. 5-Scharbauer & North A
682-8876

— 43 —

TODD AARON
312 N. Big Spring
684-8663
"Serving Midland's Cable Tool Drilling Needs Since 1946"

POWELL BROTHERS GROCERY
711 E. FRONT
683-6666

— 40 —

MIDLAND CAMERA SHOP
317 N. Colorado
684-8266
Have Been Serving The Permian Basin For 39 Years

RUBIN'S
Studio of Photography
We have as much or more equipment & experience as any studio in the Permian Basin Area; however, we will not accept an assignment that we are not equipped or qualified to perform.
"Serving Midland Since 1941"
301 W. Ohio
684-7519

— 39 —

MATLOCK FURNITURE & APPLIANCE
805 S. Big Spring
683-4744
Since 1941

— 37 —

HARGROVE ACTION AUTO SUPPLY, INC.
#1 1600 W. Front 683-1821
#2 1107 N. Midkiff 694-9501
#3 2302 N. Big Spring 683-4103
Since 1944

LOGSDON'S WINDMILL CORNER
803 Interstate 20
684-5678

— 36 —

SANITARY PLUMBING
3204 W. WALL
694-8871

BORDEN'S
2405
W. Missouri
684-8224
"If it's Borden's It's Got To Be Good
Serving Midland 36 Years

BUDDY'S FLOWERS
"Flowers & Gifts for all Occasions"
FTD
1505 W. Wall
684-7418

— 35 —

BOB'S BETTER BURGER
"Best Burgers and Bar-B-Que in Town"
No. 2
3417 Thomason
694-1561
No. 5
2402 W. Wall
684-4992
Serving Midland 35 Years

Midland Sanitary Plumbing, Heating, & Air Conditioning, Inc.
3204 W. Wall
694-8871

— 35 —

THE ORNAMENTAL SHOP
West Texas' leading decorative iron and awning specialist. 35 years continuous service to the people of Midland and the Permian Basin. Fire screens and accessories. All sizes heavy log grates.
JACK BOYCE, OWNER
4003 W. Wall
694-8331 or 697-2471

— 33 —

MID-WEST ELECTRIC
2011 W. Industrial
682-7331
Serving the Permian Basin Since 1948
Service Work
Lighting Fixtures
Electrical Supplies
GROWING WITH MIDLAND

PACE CONSTRUCTION CO.
General Contractors
Specializing in Commercial Buildings

— 32 —

Majestic Cleaners
CLEANING FOR THOSE WHO CARE
615 W. Wall
682-8001

— 31 —

DON'S POULTRY AND EGG CO.
Cotton Flat Rd.
683-4666
Don Tergerson, Owner

Home Lumber Co.
Of Midland
Tru Value Hardware
401 S. Main
682-5287

ADVANCE RUG CLEANING COMPANY
Serving Midland Since 1950
1007 South Fort Worth
682-2842

BILL WOOD PHARMACY
Ron Cunningham, R.PH.
402 Andrews Hwy.
683-3327
We are the oldest full service pharmacy in Midland

— 30 —

ST. ANN'S CATHOLIC SCHOOL
2000 W. Texas
684-4563

HAYS MOTOR SERVICE
"We specialize in car repairs"
682-2091

— 29 —

ADCOCK IDEAL CLEANERS
309 Dodson
684-6697
Since 1952

— 29 —

SCHUMANN ENGINEERING COMPANY
P.O. Box 504
408 N. Pecos
684-5548

ROBERTS AUTO SUPPLY
New & Rebuilt Parts
Complete Automotive Machine Shop
1003 East Florida
683-4301
"Since April 1952"

JERRY'S SHEET METAL CO.
700 N. Ft. Worth
684-4495
"Serving Midland Since 1952 With Specialized Heating & air Conditioning Service"

GENERAL CLOTHING STORE
300 E. Florida St.
Levis, Wranglers, Red Wing workshoes

PERMIAN SIGN COMPANY
1400 Cotton Flat Road
682-7203

— 28 —

BERNARD'S TORTILLA FACTORY
511 N. Tyler
682-9136

— 27 —

COORS BEER
Distributing Company
Coors
"Taste the High Country"
WEST HWY. 80
563-1220
Serving The Permian Basin Since 1954

BILL R. TERRETT SEPTIC TANK CO.
2312 Cloverdale Road
684-6427

— 27 —

BENNETT Personnel Consultants
3211 W. Wadley, Suite 3B
694-8896
Midland's Oldest & Finest Private Employment Agency Serving the Permian Basin Since 1954

TYSON'S
#12 META
682-8965

APROTEX CORPORATION
1009 W. Washington
683-3518

— 26 —

SMITTY'S RADIO LAB/SOUND SHOP
3409 Thomason
694-4351
3410 Thomason
697-3642

SNOWHITE LAUNDRY & CLEANERS
Uniform & Linen Rental
No. 1
315 S. Marienfeld 682-8617
No. 2
2410 W. Illinois 682-2420
No. 3
3413 Thomason 694-1581
No. 6
306 N. Midkiff 694-7233

— 25 —

COMMERCIAL BANK 25th 1955 1980 MEMBER TEXAS AMERICAN BANCSHARES

KING'S PROFESSIONAL PHARMACY
310 North "N"
"Serving Midland for 24 years"
682-0551

MIDLAND SMALL ENGINE SERVICE
(formally Klatt Lawn Mower Repair)
684-5553 & 682-1409
106 Carlton
Midland, TX

— 25 —

COPYING MACHINES CORPORATION
YOUR AUTHORIZED 3M BUSINESS PRODUCTS CENTER
West Hwy. 80
697-2266

60 Apartments Furnished

THE Lexington APTS. and MOTOR INNS
"A DAY OR A LIFETIME"
In Midland
1003 S. Midkiff
697-3155
In Odessa
3031 E. Hwy. 80
333-9678
No Required Lease
All Bills Paid
Daily • Weekly Rates
1 and 2 Bedroom Suites
Direct Dial Telephones
Toll Free Reservations
1-800-442-7682
Amarillo, Arlington, Austin, Canyon, College Station, Del Rio, Euless, Fort Worth, Grand Prairie, Hurst, Irving, Killeen, Lubbock, Midland, Odessa, Pampa, Plainview, San Angelo, Temple

SHARE expenses of 3 bedroom home. Kitchen, laundry, Tv, stereo, housekeeper, good neighborhood, etc. About $250. 685-3721.

ONE and two bedroom suites and efficiencies. Daily and weekly rates. All bills paid and furnished. No required lease. The Lexington, 1003 S. Midkiff. 697-3155.

ROYAL CREST APARTMENTS
4201 ANDREWS HIGHWAY
697-5631
1 Bedroom Furnished
All Adult Complex

Happiness

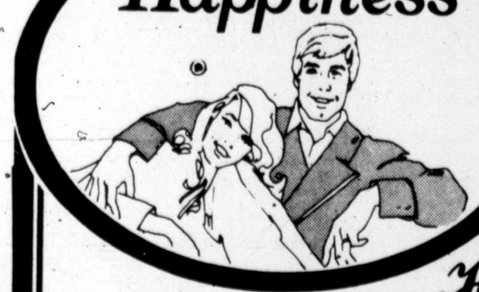

Forty Four Hundred

The Prestige Apts.

SPECIAL PRE-LEASING PRICES NOW AVAILABLE
Immediate Occupancy
Call 697-7973
One & Two Bedroom Apts; Select From 2 Sizes In The One Bedrooms & 3 Sizes In The Two Bedrooms.
UNIQUE FEATURES
• Screened Patios • Ceiling Fans • Covered parking • Skylights
• Townhouse Styling • Washer/Dryer Connections • Woodburning Fireplaces
Forty-Four Hundred apartment living with more than a touch of eleganee. Artistically landscaped with attention to detail. Location features ease of access to shopping, entertainment and major traffic arteries serving the Petroplex. An intimate fully decorated clubhouse is available for parties and special occasions. YOU WILL ENJOY LIVING AT THE PRESTIGE ADDRESS.
ADULTS ONLY
Forty Four Hundred
4400 Andrews Highway Midland, Texas 79703

61 Apartments Unfurnished

WINDTREE

As Impressive As It Looks....
• All Adult Community
• Washer-Dryer Connections in Every Unit
• Fireplaces in Every Unit
• 2 Swimming Pools
• 5 Different Floor Plans
• North of Midland Park Mall
$30 WILL HOLD THE APT. OF YOUR CHOICE
OFFICE HOURS:
Monday thru Friday 9am-5:30 pm
Saturday 10am-5pm
WINDTREE

3600 N. LOOP 250, MIDLAND 915/697-7953

61 Apartments Unfurnished

Midland Village
A Special Place for Special People
LUXURY APARTMENTS
1 or 2 BEDROOM
2 BEDROOM/DEN
Microwaves Covered Parking
W/D Connections Fireplaces
2433 Whitmire 683-9726

ALL NEW-NOW LEASING
Silverado Apartments
(UNFURNISHED)
• 1,2,3 bedroom apartments &
• 1 & 2 bedroom studio apartments
• 1,2,2½ baths
• Kitchen appliances furnished
MODEL APARTMENT OPEN
Swimming pool, tennis courts, club house, laundry facilities.
Sherron Howland, Manager
2613 N. MIDLAND DR. 694-1646

62 Apts. Furn., Unfurn.

Warwick APARTMENTS
•TENNIS COURTS
•SWIMMING POOL
•CLUB HOUSE
Family & Adult Living
1-2-3 Bedrooms
4405 Garfield 682-1659

60 Apartments Furnished

2 bedroom duplex. Fenced yard. Just $395, fee. Call RI 685-6092.

ALL bills paid. $225. Good location. ($25 cash fee) After 1J am call 683-5385, 699-1445.

60 Apartments Furnished

FURNISHED 1 bedroom with carport. $250, $35 fee. Rs 699-5193.

SHARE an apartment, furnished, male or female. Call afternoon 684-5429.

Real nice duplex. 3 bedroom, 2 bath, fenced, large garage. See 4408 B. Thomason. $600 monthly, water paid. Immediate possession. 563-1586.

FOR quite mature adults redecorated 1 bedroom apartment. No children, no pets. $250 plus deposit. Boles Rental Agency. 682-4278 or 684-8982.

HONOR ROLL REPORT

— 25 —

Berg Motor Co.
CADILLAC
OLDSMOBILE
GMC
3205 W. WALL
694-7741
or
563-1479
Serving Midland
For A
Quarter Century

— 24 —

PALMER PIPE & SUPPLY INC.
Stores Located:
1909 Garden City Hwy., Midland, Texas
LaGrange, Texas
682-7337

CORLEY PAPER AND BOX COMPANY
1702 Holiday Hill Road
694-1785

B&B APPLIANCE SERVICE
1009 N. Midkiff
697-2369
Serving Midland Since 1957

— 22 —

MERRIMAN APPLIANCE
2420 W. Front
694-6674
"Home of Hotpoint Appliances and G.E. TV's"

LUIGI'S ITALIAN RESTAURANT
111 North Big Spring
683-6363
Serving Midland For 22 Years

— 22 —

KELLY GIRL
Temporary Help with Permanent Standards
3211 W. Wadley, Suite 3B
694-8896
Serving Midland Since 1958
A Division of Kelly Services

— 21 —

WALTER L. SCHNEIDER
2309 W. Louisiana
682-7946

BOYD'S CARPET SHOWROOM
436 Andrews Hwy.
683-5424

STOVALL'S IMPORTS
3415 W. Wall
694-7711

NOEL CONSTRUCTION
Custom Builder
3404 FM Rd. 868
694-9975

THE COMPANY STORE
3404 FM Rd. 868 694-7007

— 20 —

FAULKNER'S OFFICE MACHINES
Sales-Service-Rental & Supplies. Royal, IBM factory reconditioned, Victor.
NEW & USED
2612 W. Front
684-6625

This is our 20th Year
BILL DILLON INSURANCE
1202 Andrews Hwy.
694-9536

— 19 —

PERMIAN ELECTRIC COMPANY
803 South Marienfeld
Residential-Commercial
Industrial Wiring
Dan Brown, Owner
683-2971

PERMIAN ELECTRONICS
Communications
Citizens Band
Monitor Radios
Commercial Radios
SALES and SERVICE
2214 W. New Jersey
682-6305

TG&Y
#24 Village Circle
683-6126

M.L. LEDDY & SONS
BOOT & SADDLE SHOP
2308 W. FRONT
684-5574
Serving Texas Since 1922
"Where the West Begins" and "Still Is"

CHARLIE LINEBARGER INC.
* Realtors
* Insurance
* Investments
1900 ILLINOIS
683-6331
American Security Life Insurance Company

Margaret F. Moore
General Agent
202 Western United Bldg.
684-8776

— 18 —

SLOAN-BROTHERS BUICK-AMC INC.
2625 W. WALL
683-2761 or 563-0573

— 17 —

ROGERS FORD
4200 W. Hwy. 80
694-8801 563-1125
Sales & Service
Serving Midland & West Texas for over 17 years

— 16 —

BUSBEE TIRE SERVICE
2203 Garden City Hwy
683-2208
Bob Busbee, Owner
Serving Midland Since 1965

BERRY'S NICE & CLEAN CENTER
807 S. Midkiff 694-9137
4309 W. Illinois 694-9189
Our facilities are available 24 hours daily. NO WAITING!
We also offer quality DRY CLEANING & Drop Off Service.
THANK YOU, Our Customers, for 16 years of loyalty!

— 15 —

GRANADA
3312 W. Wall
697-4138
Open 11-2 Lunch Monday-Friday, Hickory Smoke Barbeque Cafeteria Style.
Dinner, full menu Monday-Saturday. Live Entertainment.

A-1 NUTRITION CENTER
308 Upland
694-9611
J.M. Lee (owner)

— 14 —

TEJAS COIN & STAMP COMPANY
107 West Wall
684-5342

— 13 —

BOB MIDKIFF INSURANCE
New address after February 1
3410 W. Wall

— 12 —

CHRISTIANI'S JEWELERS
203 W. Wall
683-4411

— 11 —

TEXAS BURGER
3215 West Wadley
694-3811
"Home of the Jalapeno Burger"

KENNETH GOODE PLUMBING CO.
Rt.4-37 LaVera Dr.
Plumbing-Heating
Air Conditioning
682-8071

BOLIN APPLIANCE MART, INC.
3108 W. Cuthbert
694-1682
Complete Glass Service
Home-Auto-Commercial

T.A.G.S.
Truck-Auto-Glass-Service
CALL US
684-4241
Jack Wilborn, Owner
1207 S. Garfield
Over 11 years in the Permian Basin
We handle insurance claims

— 10 —

Davis Garden Center & Landscaping
Residential-Commercial
Landscaping Design and Installation
"Your Exterior Decorations"
2820 W. Golf Course
682-8046

— 10 —

TEX-MEX METER SERVICE, INC.
1901 W. New Jersey
684-5841

BED & BATH
#7 Dellwood Mall
694-8091
Midland Park Mall
694-9889

POLARIS PRODUCTION
1901 First National Bank Building
684-8248
"A Good Permian Basin Neighbor"

VFW POST 7208
Helping the Midland Community
1306 E. Taylor St. 684-9164

— 9 —

WESTERN AUTO
301 E. ILLINOIS
684-7277

— 8 —

NITA'S RESTAURANT
611 S. MAIN
684-9497
WORKMAN'S LUNCH

AFTAH PRINTING
213 W. Indiana
684-9601
"Serving Midland Since 1973"

IMPERIAL DRUGS
3207 W. Wadley
694-6678
Complete Prescription Service

— 6 —

ANDERSON TILE SALES
1703 S. Midkiff
683-5116
Roy Anderson, Owner

— 6 —

MIDLAND METAL PICKUP TOOL BOXES AND EQUIPMENT
1222 S. Big Spring
683-8018

SEISMIC REFLECTIONS, INC.
808 W. Indiana
(915) 683-5189
Part of Growing Midland

— 5 —

Building QUALITY but AFFORDABLE homes in Midland since 1976
BUFLER CONSTRUCTION
682-0269

THE SCREENERY
Storm Windows
Storm Doors
Replacement Windows
1201 C Garden City Hwy.
682-8432

GEORGE TOPE COMPANY, INC.
140 Midland Executive Center
683-1751

— 4 —

IMPERIAL SERVICE CENTER
1613 S. Main St.
682-3562
Home of Greater Values

GOLD STAR PAWN SHOP
featuring
Tools, rifles, shotguns, cameras, jewelry and loans.
3414 THOMASON DR.
694-1181

HAMILTON OPTICAL
2109 W. Texas 682-1651
RODDY HAMILTON
In Midland for 14 Years
Certified Optician
(fill optical prescriptions)

— 3 —

KIRKPATRICK KONTRACTORS
Specializing in:
•Interior Office Remodeling
•Vinyl Wall Covering
•Carpeting Floor Covering
•Cabinets & Formica
•Tack Walls
•Ceilings
•Special Lighting
•Decorating
•Draperies & Mini Blinds
FREE ESTIMATES
KIRKPATRICK KONTRACTORS
23 W. Industrial Loop
683-7097

— 2 —

DORIS PINARD, REALTORS
2702-B N. Pecos
682-9786

— 1 —

BUSY BEE PLUMBING & AIR CONDITIONING
701 S. Pecos
684-8641

BURNS PAINT & BODY SHOP
4600 Sinclair
697-1775
Complete Body Work
Bob Burns, Owner

THE BROKEN SPOKE RESTAURANT
3305 W. Front
697-6361 or 697-7141

NEW BUSINESS
BLUE MAX PERFORMANCE CENTER OF MIDLAND
4404 W. Illinois
697-2261
Jack & Jim Chapman, Owners

69 Business Property, Office Warehouse Space for Rent

Shop
Warehouse
Office
Just across the tracks! Seven carpeted offices plus reception area. Two 20' high sliding doors and two 10' high. Adequate power, circuits and lighting. Sprinklered. 13,600 sq. ft. building, paved fenced yard. After hours, call: Bob Harrison 694-8902.
Warren Faller
697-2221

Suite of two offices for rent. $285 per month. Single office for rent. $145. 605 W. Ohio. 682-8312.

FOR LEASE
Warehouse and office
Combination 1600 square foot. Reasonable and ready to move in.
683-5696 or
682-4789

70 Recreation & Resort Rentals

SKI season is here. Cabin for rent close to ski area. Call 684-7822.

71 Hunting & Fishing Leases

DEER, turkey hunting by day. Call 453-2297 in Robert Lee.

COLORADO ELK HUNTING
For Sale
Outstanding hunting lodge with 4 cabins on lake. Located in heart of Colorado's wilderness. Contact Jerry Mallett c/o James T. Smith Realtor, 6740 East Hampden Ave., Suite 306, Denver, Colorado, 80224 (303)759-9905.

72 Oil & Land Leases

WANTED 40 MMCF per day, natural gas. 30% nitrogen. 100 miles of Odessa. M.D. Garst. 685-0196.

PAY highest prices for producing royalties. Navarro Royalties Co., Box 141, Midland, TX. (915) 682-0509.

WE buy producing royalties, minerals, overrides. Martin, Williams & Judson. 1804 First National Bank Bldg. 682-5216.

78 Mobile Homes For Sale

A GOOD REASON TO STOP LOOKING!
2 Bedroom 180/mo.
3 Bedroom 205/mo.
Prices good thru Frebruary 10th.
FIRST QUALITY HOMES
563-0491

1973 12x68 3 bedroom, 2 bath. Cash price $6990. A-1 Mobile Homes, 4120 W. Wall, 694-6666.

1968 12x65, 3 bedroom, 2 bath, excellent condition. Low down, low monthly payments. See at A-1 Mobile Homes, 4120 W. Wall. 694-6666.

$400 plus TTL and delivery to move into this 3 bedroom, 2 bath mobile home. Call now. 563-0491.

WILL pay top dollar for used mobile homes! Call Jim Phillips at A-1, 694-6666 or 563-0543.

16x86 Majestic, 3 bedroom, 2 bath, refrigerated air, 5 years left on loan, equity and take up payments. 697-2671; 694-4609.

New home on your lot from $24 square foot.
CALL
563-4107

62 Apts. Furn., Unfurn.

A Unique Setting For The Young Professional
1 or 2 Bedroom Furnished-Unfurnished
Washer-Dryer Connections for 2 Bdrm Units
Swimming Pools-Tennis Courts-Fireplaces and Built-Ins
FOR ADULTS
The Essence of Living
MIDLAND ELMS APTS
3601 Andrews Hwy. 694-9655

Sleep in a Haystack
ALL ADULT APARTMENTS
1 & 2 Bedroom Furnished
5 Tennis Courts 5 Saunas
5 Laundries 3 Pools
HAYSTACK APTS.
EASY LIVIN' AT ITS BEST
2438 WHITMIRE
683-5558
THE HAY STACK

VALENCIA VILLA
4000 West Illinois
697-2330
* 1 & 2 bedrooms
* Unfurnished-furnished
* 4 different floor plans
* Easy access to work/play
* Laundry facalities
* Tennis Court-Pool
* Friendly atmosphere
ALL ADULT LIVING

WANT ADS
Dial 682-6222

61 Apartments Unfurnished

LOOOOKING?
House or apartment
Call the Experts at Rental Services
699-5193
1200 S. Midland Dr., Next to Tidy Car

CHATEAU
Fireplace private patios, electric kitchens, refrigerated air, covered parking, swimming pools.
Convenient to shopping
1,2,3 Bedrooms
Bills paid
1603 MIDKIFF 694-1112

NOW LEASING
New luxury community on FM 868 (loop 250 N.) with a private park, free-form swimming pool, deck and lanai. Washer, dryer connections, loft bedroom, 2 story studio plans and much more. 1 and 2 bedroom apartments now leasing. For information and prices...
Call 685-0887
WINDMILL PARK APARTMENTS
Midland's Finest

61 Apartments Unfurnished

MALE 26, needs male to share 2 bedroom apartment. Haystack #32C. 682-3923. Joe.

JUST $250. Free utilities. 1 bedroom, washer, dryer, stove, refrigerator. $25 fee. Rental Locators 685-6092.

1 bedroom apartment. Stove and refrigerator. Water paid. Only $270, fee. Call RI 685-6092.

62 Apts. Furn., Unfurn.

699-5193 Call Now!

Houses
2 bedroom, garage, yard $285
3 bedroom, den, 2 bath
2 bedroom townhouse, fireplace $650
2 bedroom exclusive townhouse
2 bedroom, family room $475
Duplexes
3 bedroom, fireplace $500
2 bedroom, remodeled $285
2 bedroom with yard $250
Apartments
1 bedroom, bills paid $275
1 bedroom, furnished $250
1 bedroom, fenced yard $175
2 bedroom, unfurnished $310
1 bedroom, furnished $235

Rental Services is a free service for landlords, because we are free to them we have new rentals daily. We have a 1 year service with a $35 fee. Call us, we can help.
RENTAL SERVICES
1200 S. Midland Dr., Room 3
699-5193

63 Houses Furnished

STEREO, color Tv, linens, dishes. Luxuriously furnished 3 bedroom townhouse. $1000, fee. Call RI 685-6092.

64 Houses Unfurnished

VERY nice 2 bedroom with family room. Kids and pets okay. $475, $35 fee. Rs 699-5193.

2611 Whitney february 10th, $700.00. Luxury Santa Fe. Skylides, fireplace, small family. Lomagene Boerm, 685-6061.

Two bedroom, one bath, refrigidated air, built-ins, $475.00 with lease. Three bedroom, two bath, two living area, refrigidated air, two car garage, $750.00. Call Norma Pine, Realtor, 697-3208, 682-2879.

64 Houses Unfurnished

RETIRED lady, would like, 1 bedroom unfurnished apartment. Call 694-5666 after 5 pm.

ONLY $250. 2 bedroom duplex, kitchen appliances. Kids okay. $25 fee. Rental Locators 685-6092.

PERFECT for family. Nice condition, 3 bedroom. After 11 am call 683-5385, 699-1445 ($25 cash fee)

2 bedroom duplex. Stove and refrigerator, washer. Only $300, fee. Call RI 685-6092.

3 bedrooms, 2 baths, 2 car garage on parkwood in Midland. $670 per month; $670 deposit. One year lease. Call 1-362-0811.

Real nice duplex. 3 bedroom, 2 bath, fenced, large garage. See 4408 B. Thomason. $600 monthly, water paid. Immediate possession. 563-1586.

64 Houses Unfurnished

(FREE ADVERTISING FOR LANDLORDS)
ACTION RENTALS
Serving Midland & Odessa
Apartments, Rooms, Houses, Offices
Let us find that special place for you.
1909 W. Wall (Office K)
683-5385 ($25 cash fee) 699-1445

Landlords Free Advertising Service
Call Gwen or David
Rental Locators
1803 W. Wall
685-6092

LOOOOKING?
House or apartment
Call the Experts at Rental Services
699-5193
1200 S. Midland Dr., Next to Tidy Car

66 Bedrooms

MALE roommate to rent spare bedroom in 3 bedroom house. Share expenses. 683-6690.

COMPETITIVE weekly, monthly rates. T.V., maid service, phone, pool, restaurant. Call Mid-Continent Inn, Midland, 915-697-2201.

67 Mobile Homes for Rent

For Rent 3 bedroom mobile home, washer and dryer, refrigerator and stove. In good location. $185 per month. In Stanton. Call 756-2360.

68 Mobile Homes Space for Rent

MOBILE home space for rent. Call 694-2047.

COMMERCIAL building for lease. 3,200 square feet. Offices and warehouse. Near air terminal. $900 per month. Contact 563-0748.

WAREHOUSES for rent or lease: Close in 1000 to 5000 sq ft with overhead door, office and rest room. 683-6927, 694-8759.

72 Oil & Land Leases

PRODUCTION WANTED
Agressive Independent Seeks to Purchase Producing Oil & Gas Wells for CASH. All Submittals Held in Complete Confidence. Please Reply to:
CONVEST ENERGY CORPORATION
1700 W. Loop S., Suite 1000
Houston, Texas 77027
Attn.: J.A. Herrington

69 Business Property, Office Warehouse Space for Rent

20x40 barracks building for rent. Use as shop or warehouse. $125 a month. Call 684-0838.

NEW shop buildings for rent by month. 2400 to 4800 square feet. Immediate move in. 684-6216, after 5 682-3177.

1600 square feet office space available. Contact: James Stahlbaum, Sheraton Inn, 401 W. Missouri, 683-3333.

LARGE retail building on W. Wall. Approximately 10,000 square feet. Ideal office or retail location. 694-2510.

SMALL commercial building, 3406 Thomason, $300 a month, 2 year lease. 694-2510.

NEWLY remodeled office space for lease. In prime location, off Wall Street, approximately 1600 square feet. Call 683-2000.

69 Business Property, Office Warehouse Space for Rent

Steel Building Construction.
Will build to your specifications. Offices, warehouses, storerooms, car washes, etc. Custom designing available with architect on staff. Will build on your site or locations are available. Midland-Odessa-Andrews Area.
Call 682-0440

FOR LEASE
OFFICE & WAREHOUSE
Appx. 800 sq.ft. office
Appx. 5,000 sq.ft. warehouse
PRIME LOCATION
Patsy Berry - 683-4237
Langston Monarch Associates
682-9495

Office Space Available
Up to 8000 square feet
Will subdivide
Ample parking
Adjacent to building
683-6341

69 Business Property, Office Warehouse Space for Rent

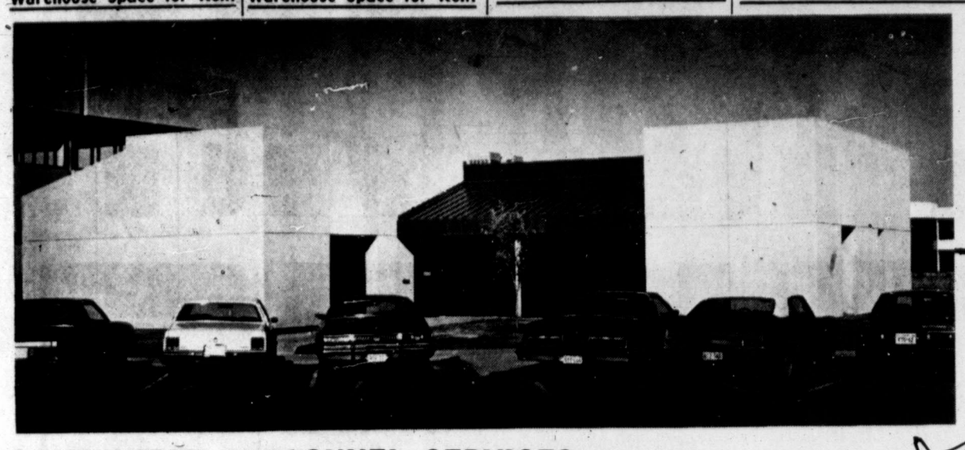

SOUTHWEST PERSONNEL SERVICES

DELTA DRILLING

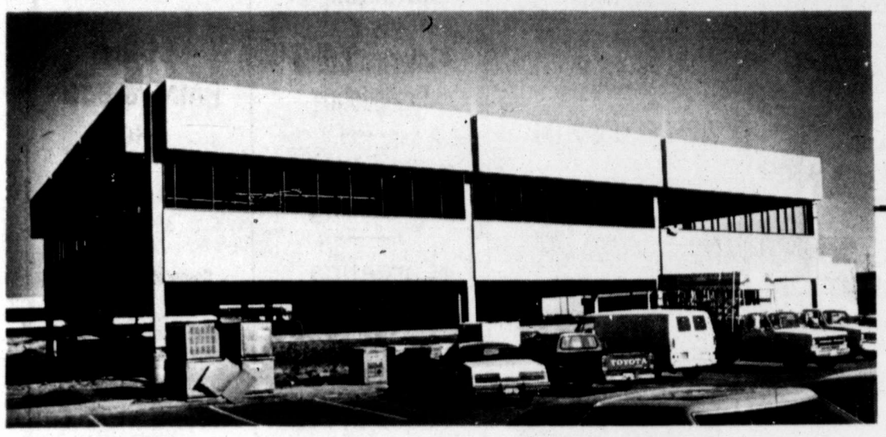

AVAILABLE

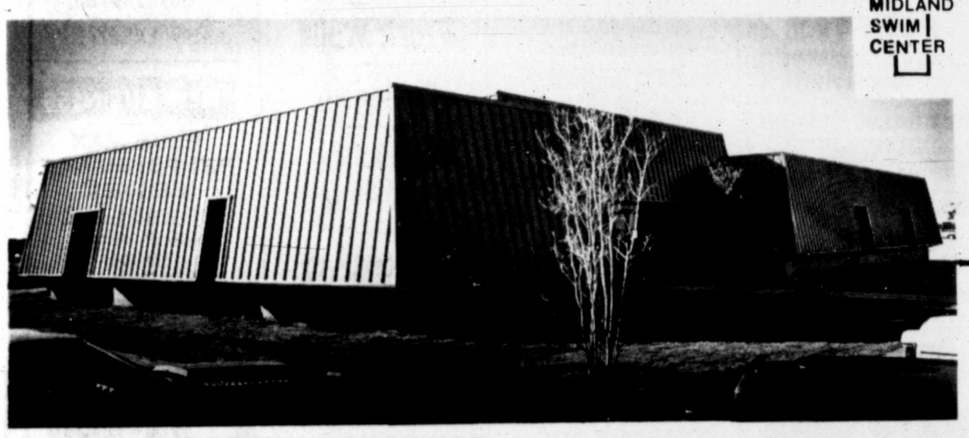

UNITED GENERAL INSURANCE

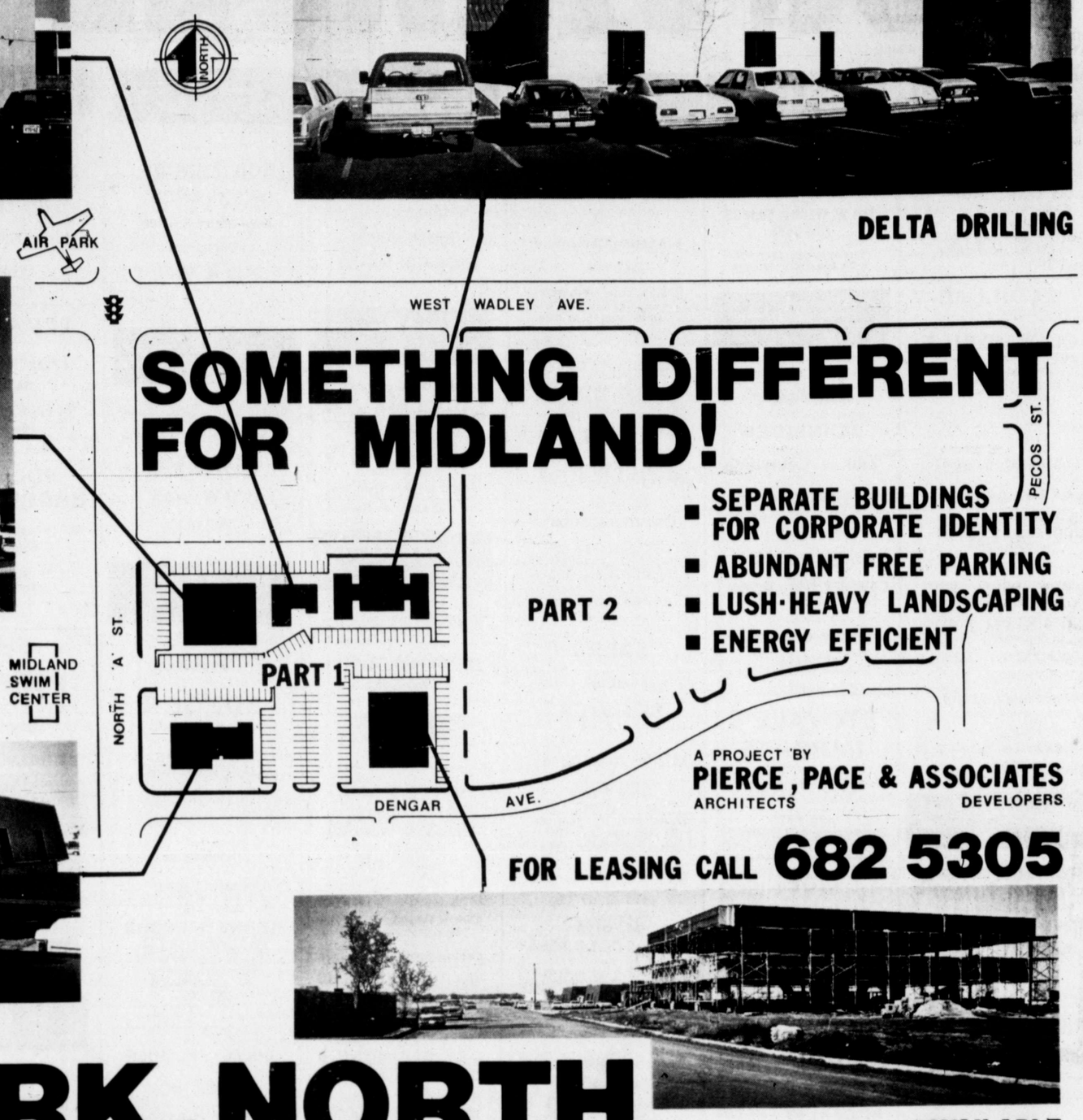

OFFICE PARK NORTH

AVAILABLE

THIS WEEKEND ONLY AT

OASIS MOBILE HOMES

Spacious Doublewides
start at
$21,995

(Not to mention 24,000 S&H Green Stamps Free with Doublewide Purchase.)

Carpeted, nice appliances, tastefully furnished and more.

Trade ins are welcome.
Delivered. tied down and set up.

8:30 to 6:00 Mon-Sat
1:00 to 6:00 Sunday

V.A.--F.H.A. Conv. Financing Available

FOUR CONVENIENT LOCATIONS

No. 1-6703 Andrews Hwy	362-0274
No. 2-2460 E. 8th-Across from Sewell Ford	563-4860
No. 3-Highway 80-1 blk E. of Odessa Country Club	333-3926
No. 4-4608 W. Wall-Midland	563-3027

SPECIAL!

2 Bedroom Home
Fully Furnished
Delivered, Set Up & Tied Down.

$999 down

$180.00/month

A-1 Mobile Homes
4120 W. Wall 694-6666

79 Open Houses

Open House

This Weekend

See how Capp Homes beats the high cost of housing.

Come see an open house that's totally unique...a Capp Homes Open House. What makes this open house so unusual? The house isn't even finished yet. The exterior is erected, but the interior is not yet complete. Why? Because we want you to see for yourself all the benefits of the "Finish-It-Yourself House" program.

You'll see the excellent quality of Capp construction materials and workmanship. Capp Homes are custom built from your plans or ours. Nothing is pre-fab or modular.

At the open house, you'll learn that by finishing it yourself, or by acting as your own general contractor, you'll save a bundle — thousands of dollars, compared to having an ordinary builder construct the same house on your lot.

And Capp has financing available...both construction loans and permanent mortgages for new qualified home buyers.

Find out more this weekend. Come to the Open House...rain or shine.

HERE'S HOW TO GET TO THE OPEN HOUSE.

DATE: Feb. 1, 1981
TIME: 1pm -6 pm

Directions: In Midland go south on Rankin Hwy. (349) 1 mile past I-20 to County Road 120 (Ridge Road). Go east one mile to County Road 1180 S then turn south and follow the Capp Homes Open House signs.

Your Capp Host is:

Ed Krischke
(915) 683-9529

CAPP HOMES
EVANS PRODUCTS COMPANY

TO: Capp Homes Dept. DT-5603
8228 Bedford-Euless Rd., Cross roads Plz
Ft. Worth, Tx 76118

SEND FOR YOUR CAPP HOME PLANNING GUIDE
Please rush my 90-page Capp Home Planning Guide immediately. I've enclosed $2.00 to cover the cost of special handling and speedy delivery.
I want to receive my Home Planning Guide free. I understand however, that it may take longer for delivery.
I own a lot location

NAME
ADDRESS
CITY STATE
ZIP PHONE

78 Mobile Homes For Sale

THIS IS A TEST AD

In order to test the effectiveness of our newspaper advertising, we are offering one week only, one new 14x70 3 bedroom, 2 bath, completely furnished. Full warranty and free delivery. With this ad $14,999, without this ad $18,995.

$18,995 14x70, 3-2
NOW ONLY $14,999

M-Sat. 9 to 8
Sun 1 to 6

FIRST QUALITY HOMES
Hwy 80 between Midland/Odessa
563-0491

80 Houses for Sale

ANNOUNCING
The Opening of
Bob Midkiff Insurance

Call Edith Drake or Bob Midkiff for the best service and protection from sound reliable insurance professionals, offering a full line of modern insurance products for your life, farm, home or auto.

Office: 3410 WEST WALL - MIDLAND, TEXAS
Phone: 915-697-3124

— OVER 24 YEARS OF COMBINED INSURANCE EXPERIENCE —

Come by for a visit.

ROBERTS REALTORS®
MEMBER MLS

PAULINE TURNEY 694-7987
NOVA ROBERTS 697-5804
CLETA KELLEY 697-5384

1400 W. WALL **683-4686**

EXETER—Large 3 br., 2½ ba., sunroom with quarry,tile floor, formal dining, skylight in kitchen	$105,000
HARLOWE—3 br., 1¾ ba., lovely carpet, 2 car garage	$46,000
MOGFORD—3 br., 1¾ ba., new roof, lg. utility blk. fence	$46,000
LONGVIEW—Suburban, 4 br., 1½ acres	$40,000
FOR THE INVESTOR—140 A. farm, potential development	$280,000
SO. PRATT—3 br., 1 ba., new inside and out. Will VA	$19,500
14 LOTS ON HARVARD—For the developer, terms	$56,000
2 CORNER LOTS—On Idlewild and Harvard	each $6,500

78 Mobile Homes For Sale

VERY nice double - wide mobile home. 684-5518; after 6 pm 694-7507.

VERY nice double - wide mobile home. 684-5518; after 6 pm 694-7507.

ATTRACTIVE 2 bedroom, 1 bath mobile home, $400 per month, $200 deposit. 683-9348

78 Mobile Homes For Sale

1978 14x70 3 bedroom, 2 bath, partially furnished, has appliances, low down and low monthly payments. A-1 Mobile homes, 4120 W. Wall, 694-6666.

14x80, 3 bedroom, 2 bath, furnished. Washer and dryer almost new, air conditioner. Assume loan, payments $155 monthly. 683-5923

78 Mobile Homes For Sale

$55 Transfer Fee. Owner left state. $55 transfer fee and make up back payments. Available for immediate delivery. 563-0491.

14x70 MOBILE home and three acres of land, $5,000 down, owner financed at ten percent. Monthly payments $375.00 for five years. 684-5971 after 5.

78 Mobile Homes For Sale

USED MOBILE HOMES
12x60-2 BR-2 Bath
14x80-2 BR-2 Bath
14x74 BR-2Bath
FIRST QUALITY HOMES
Hi 80 between Midland-Odessa
563-0491

78 Mobile Homes For Sale

$4,290.00 EQUITY
And take up payments of $179.00 (good interest) on this 1979 Wayside 14x66. Pretty as a picture.
CALL TODAY
DORIS PINARD, REALTORS
682-9786
Joyce Lambert 694-1202

78 Mobile Homes For Sale

*MOBILE WITH THE MOSTEST
Relax in this '78 model Chief Villa. 4 bedrooms, 2 full baths, many decorative touches, newly steam cleaned carpet, panelled throughout, beamed ceiling in living room. Plus new underpinnings. Only $20,600. What more could you ask for? TALK TO COLLEEN McLANE, Associate, DON HARVEY, REALTORS, 683-5333. Evenings, 694-6784.

78 Mobile Homes For Sale

1960 Numon 10x60 front kitchen, partially furnished, needs work, good lake trailer $3,100. 699-6469.

80 Houses for Sale

SOLD

Betty Taylor, REALTORS
1001 W. MISSOURI
683-1504

BROOKS—3 bdrm, 1 bath, very neat and clean home .$33,500
CO. RD. 1169 South—3 bdrm, 2 bath, mobile home, approx. 1 acre land with water well, and septic tank.....$24,500
4406 DALTON—4 bdrm, 2 bath, gameroom, utility room, sunken tub in master bath area, and lots more. See the unique features of the beautiful home.....$116,800
4405 HARLOWE—3 bdrm, 1 bath, house is clean and neat, has a fenced back yard.....$39,000
4722 LEISURE—3 bdrm, 1 bath, completely redecorated, large round swimming pool.....$45,000
4515 PARKDALE—3 bdrm, 1¾ bath, pretty house on the corner.....$52,500
PARK LANE—2 bdrm, 1 bath, a very neat and nice small home nestled among newly built homes. Has china cabinet in kitchen.....$33,500
3404 SHELL—3 bdrm, 1¾ baths, bay windows, quiet neighborhood. Beautiful window treatments.....$72,900
214 TODD—3 bdrm, 2½ baths, 2 years old home in like new condition, has 2 fireplaces, den and living room. Sitting room off living room. Nice hobby room and large utility.....$93,500
RANKIN HWY.—6 acres on hwy. plus 6 houses, directly across hwy. from Amvets. Suitable for many purposes. Ideal for pipe yard.....$175,000
ROBERT LEE—Triangle cafe, grocery and bait shop, 10 acres plus 19 permanent trailer hook-up, 8 overnight. Dump section, pecan and fruit trees. Super business opportunity for family or great investment possibilities.....$125,000
COLLEGE—Great 2 bdrm, 2 bath patio townhouse plan. Talk to us about building one like this for you.....CALL

Carolyn Holland 697-2038 Coy Berry 697-4161
Sue Scoggin 694-1433 Betty Taylor 694-6842

SADDLE CLUB SOUTH--3 br., 1¾ ba., paneled living-den with fireplace, sequestered master br. Decorated to perfection, Ceiling fans. Mini blinds remain throughout. Sprinkler system, extra concrete, covered patio. Evenings: Nina Hagen, 682-4250 or 683-8709.
ANETTA-$31,800, good starter home for young couple. See to appreciate.
COMMERCIAL LOT—Zoned C-1, located W. Indiana, $80,000.
349 RANCH ESTATES—Residential, mobile home and commercial lots across from Midland Country Club. Owner financing.
86 ACRES—East Hwy. 80.
62.61 ACRES—Water well, near Greenwood.
LAKE SPENCE LOTS - 3 for $7,200.
Betty Reeves..... 697-2635 Dorthy Robinson... 699-7590
Nina Hagen.... 682-4250

MURPHY & ROCHESTER
REAL ESTATE & INSURANCE
4308 NEELY 4526 E. UNIVERSITY
697-3251 563-3023
MIDLAND ODESSA
RELO REALTOR MLS

79 Open Houses

Open House
LANGSTON MONARCH ASSOCIATES INVITES YOU TO OUR OPEN HOUSE SUNDAY 3 to 5

5001 CHAPEL HILL - Lovely Entertaining Home. Large island kitchen/den combo. MBR opens onto courtyard
1205 MEADOW - Light & bright 3BR home. Energy efficient and very spacious
1406 MABERRY - Equity under $25,000 and lower interest. Personal financing available on this spacious, delightfully decorated light & airy home. Wonderful plan for entertaining! Come See!
LANGSTON MONARCH ASSOCIATES
682-9495

Open House
From 1-5. 4302 Brookdale. Shown by Hasha, Realtors.

Open House
1 TO 3 PM
4625 LAURA
Gorgeous 2 1/2 year old 4 bedroom. Assumable 9 1/4 note..$74,750.
Shown by Carriage Co., Realtors
Sarah Crowe, 684-5881; 694-8382

Open House
1 to 4
3043 FREDNA PLACE
Shown by
Karen Beaubein
CENTURY 21-MIDTEX REAL ESTATE

Open House
1 to 3
306 S. BENTWOOD
Carol Schmickrath, Associate
697-5515
ADOBE INC., REALTORS
694-9548

Open House
3 to 4
4305 ARROYO
Cathedral den, large formal dining, cathedra master suite with marblized baths. $139,500.
Shown by
Louise Culver 682-9835
CARRIAGE CO., REALTORS
694-5881

Open House
3 to 5
3309 CUNNINGHAM
Shown by
Opal Diemer
BUNNIE KENT, REALTORS

Open House
2301 AUBURN PLACE
2 p.m.-5 p.m.
Shown by
Myrt Stovall
DEED REAL ESTATE CO.

Open House
2 - 5 p.m.
4201 GREENBRIAR
Lovely 2 story, custom built 3 bedrooms, 3 1/2 baths, 2 living areas. $175,000.
Ruth Fallis, Associate
697-4882
MARY ANN CAR, REALTORS
683-5156

Open House
PATIO HOUSE
1211 Neely
4 Bdrm. 2½ Bath
SUNDAY - February 1
1:30 to 4:30
Vick Agency Realtors
683-8238

80 Houses for Sale

ASSUME low equity, three bedroom, one and a half bath, den with fireplace, nice clean home, in good condition. 9¼% interest on first bond program. Interest will not esculate. Call 697-5387.

NEW TOWNHOMES
Torgeson Construction-Mission Court
2 bedroom, 2 baths, skylights, atrium, door to courtyard, tile entry, fireplace, garage door opener. $78,400
INDEPENDENT REALTY
682-9118
Betty Doss 694-1894

Independent Realty ASSOCIATES
701-B West Indiana 682-9113

RESIDENTIAL
NEW LISTING—Skyline, 5 Br, 3½ Ba, Lovely 2 story, white brick, red tile roof. executive home. Call Nona.....$220,000
WANTED—Have buyer for vacant lots in Kelview Heights, or Homestead Addition. Also vacant lots onSouth side..... Call Penny or Nona
STANOLIND-Large 4 Br., 2½ Ba. Sequestered Br.-New carpet, paint throughout-2 blks to Lee High. Call Betty.....$84,500
PARKER—2 BR, 1 ba, brick home, nice eastside location. Priced to sell. Call Betty.....$38,000

CAREFREE CONDOS
We have several listing on Condominimums--various sixes and shapes--1 Br to 3 Br--price range $42,00 to 73,500--No children under 14, please. CallNona, dee or Penny.

"New" Reeder Built Townhome
North "D" St.-2 Br, 2 Ba, very desirable area. Wallpaper touches throughout, skylights, large closets. Hot tub optional. Call Betty.....$88,500
ONLY 2 LEFT—New homes, Ridge Hts. 3-2-2. Suburban, 5 minutes to downtown. Perfect for Bond Money **Call Alice, 684-9663**

NEW TOWNHOMES
Torgeson Construction-Mission Court 2 Br-2 Ba, Skylights, atrium doors to court yard, tiled entry, fireplace, garage door opener. Call Betty.....$78,400

NEW TOWNHOMES
By: Torgeson Construction Inc./Kenric Co.
GODFREY—2 or 3 BR, 2 ba, wet bar, shake roof, vaulted ceiling. Extremely well done. Call Dee or Nona.$72,500 - $75,600
By: Torgeson Construction Inc.
WADLEY—2 and 3 bedroom townhomes. EXCELLENT LOCATION-plans in our office. Call Dee..... From $86,500

RIPE FOR DEVELOPMENT
LAMESA RD. & CLOVERDALE—Builder lots available. Good commercial potential. Owner will finance. Call Dee
BLUEBIRD—Vacant land between Midkiff & Garfield. Gorgeous homesites. Call Penny or Nona.....$16,500/acre
RIDGE HEIGHTS—One acre restricted..... Call Alice, 684-9663
12+ ACRES AT WEST END OF NEELY—between Midland Drive and Holiday Hill Rd. Adjacent to new residential development. Call Penny.....$15,500 acre
TOWNHOUSE OR DUPLEX LOTS—Desirable location in Scottsdale-5th. Eight lots on Mark Lane zoned 2-F.....Call Dee
INDUSTRIAL LOOP—24+ acres across from TPI.....Call Penny
COUNTY ACREAGE ADJACENT TO CITY LIMIT. 170 acres excellent for commercial development or mobile home park. Call Goodrich Hejl.....$765,000
HWY. 80 E. 2 ACRES—Suitable for warehouse. Call Nona.....$15,000
700 W. FLORIDA—120x140 corner location. Call Dee or Betty $43,500

COMMERCIAL
BUILDING WITH OFFICE SPACE—.92 acres approx 1690 sq. ft., Storage & overhead door, 2 restrooms, paved parking. Very nice property on corner of Midkiff & I-20. Call Nona.....$77,500
BUSY RESTAURANT—seats 220. Serves breakfast and lunch only, closed weekends. Good area. Good clientele. Real estate leased. Small investment. Call Penny or Nona.
MIDLAND DRIVE—Building + 2 acres. Will easily convert to strip center. Ripe location. Call Dee.....$375,000
1605 N. BIG SPRING—zoned "Retail". Spacious brick house in nice condition for office or retail use. Good parking arrangement possible. Call Penny.....$76,000
NOW LEASING—LaVillita Shopping Center under construction across from Wadley Post Office, retail & office space.....Call Penny

OUT OF TOWN
KERRVILLE—Price reduced, will trade. Excellent commercial lot off Hwy. 10. Call Dee.....$46,000
RUIDOSO—Lovely 2-2 condo in ALTO ALPS. Completely furnished-professionally decorated, low equity. Call Penny.....$74,000
APARTMENT COMPLEX—DEL RIO—56 units. 5 years old. Owner financing. MAI Appraisal. Call Dee.....$1,300,000
RUIDOSO—New condos under construction at Racquet Court, 2 BR, 2½ Ba., garage. Call Penny.....$88,500

Nona Orr 694-6925 Penny Willhite 694-7600
Dee Jones 682-5667 Goodrich Hejl 694-5790
Alice Sawyer 684-9663 Betty Doss 694-1894
Larry Alvey 697-2694 David Hejl 697-5282

HASHA, REALTORS
682-6264
MLS 2111 W. Texas

COLLEGE—2BR, 1 ba, garage	$16,500
BROOKDALE—3BR, 1 ba, den, water well	$48,500
MARIANA—2BR, 1 ba, clean	$34,500
GRIFFITH—2BR, 1 ba, garden area	$16,500
MOBILE HOME—acre of land completely fenced, 2br, 2 ba, extra nice, water well	$35,000
S. BAIRD—1br, 1 ba, zoned commercial	$8,000
GREENWOOD AREA—3 acres, 3br, 1 ba, 2 living areas, approx.	$49,500
S. MARSHALL—3br, 1 ba, needs repair	$18,000
COUNTY ROAD 137E—2br, 1 ba, carport, water well, well house, fenced and cross fenced	$37,500
I-20 & SERVICE ROAD FRONTAGE—2 acres	$37,500
150W—6.57 acres	$26,000
152W—3 acres	$11,250
COMMERCIAL	
KENT STREET—Used to be doctor's office, good condition, immediate occupancy	$74,900
MIDKIFF NORTH OF 868—Spacious Northwest location with refrigerated air and central heat. Showroom, office, beautiful atrium and extra large showroom with evaporative cooling plus very nice total electric 2 bedrooms, 1 bath home with fireplace. Totally carpeted and paneled.	CALL
RESORT LOTS IN TIMBERON, N. MEXICO	CALL

Jim Crumley 694-2325 MARTHA HASHA 694-8193
Adelle Cathey 682-2705 Jim Galyean 684-9680
Hazel Moore 694-0369 Birdie Crowder 683-2379

682-1481 202 YUCCA DEL NORTE ESTATES
3/2 1/2 /2, 1½ acres, laundry room, sun hall, automatic garage opener, good water well. One mile S. of I-20 on Rankin Hwy., to Ridge Drive (FM 1211) 1 3/4 mile E. to the White Wall Entry to DEL NORTE ESTATES, 2nd street south of entry.

THAT'S INCREDIBLE
4623 Anetta, that is. Beautiful home with luxury throughout. Sunken living room, gorgeous carpet and fixtures, attic fan. All the extras.
CALL MELINDA
BASIN REAL ESTATE
685-3422 694-8176

CANTON'S READY-BUILT HOMES
To Move Into Your Lot
Completely finished including carpet & appliances 3 plans to choose from 4600 Sinclair (West of Midland Drive)
C& M INVESTMENT
694-4414 683-2972

LOTS OF ROOM FOR THE MONEY
Like new paint and carpet, one living area, 3 bedrooms with extra work shop in rear. Buy equity of $19,500 with monthly payments of $250.
LINEBARGER, INC.
Realtors Insurance
683-6331 694-3377

c10.NEWELY LISTED
In Highland Park. Beautiful Wallace-built. Patio Town Home, in Sunshine colors. Assumable non-escalating loan at 9%. Superbly maintained with many amenities. Phone Lou Butler, Realtor. 682-8034.

TOWNHOUSES FOR SALE
3 br., 2½ ba., fp, 2 living area, spacious, enclosed patio
2 br., 2½, fp, formal dining, gated entry, enclosed patio

OFFICE LOCATION on North Big Spring $90,000.00
INDUSTRIAL LOCATION on Cottonflat Rd. $25,000.00
BEAUTY SHOP, Bldg. & Equip. plenty of parking $125,000.

Country Living, Restricted home locations
Joyce or Ray Smith
682-8818
Assoc. Ronald James, Realtors

VA — NO DOWN
On this low priced two bedroom home in Permian Estates. Subj. to appr. Only $32,500. Call Bob.
INVESTOR REAL ESTATE
683-4888

RENTAL INVESTMENT
2 houses on same property. Each has 2 bedrooms, 1 bath. They have new paint and new water lines. Rent now for $210. and $240. Price is $30,000. Call Kim at 694-3751.
INVESTOR REAL ESTATE
683-4888

VA — NO DOWN
Duplex, 1 bedroom, 1 bath each side with kitchen and living room. Good condition. Excellent investment. $32,500. Call Bob.
c9.INVESTORS REAL ESTATE
683-4888

REEDER BUILT TOWNHOME
"D" Street, 2 bedroom, 1 3/4 bath, large living room, skylights, wallpaper touches throughout. Courtyard, optional hot tub. $88,500
INDEPENDENT REALTY
682-9118
Betty Doss 694-1894

SKYLINE
NON-ESCALATING 9-3/4% INTEREST
Immaculate 3 bedroom, 1 large living area, formal dining. Beautiful earthtone decor, all the extras in this like new home. Ceiling fans, sprinklered front and sides courtyard.
Jo Braden 683-1425
ADOBE INC., REALTORS 694-9548

Mary Ann Carr, REALTORS
1207 W. WALL
683-5156
—MLS—

NEW LISTING
NEW JERSEY..... $37,000
Corner lot zoned commercial with 2 bdr. cottage on front. Super nice house with water well.
2623 DELANO..... $48,500
2 houses & vacant corner lot. 3 bdr., 1½ baths, 2 bdr., 1 bath in rear. Both rented. Good equity buy.

RESIDENTIAL
4201 GREENBRIAR..... $175,000
Lovely 2 storey, 1½ year old home. Custom built with too many amenities to list. 3 bedrooms, 2 living areas, 2½ baths. A MUST TO SEE!
1107 SPARKS..... $82,500
Spacious 4 bedroom, 3 bath, 2 living areas with formal dining and country kitchen. Water well and many extras.
4312 FERNCLIFF..... $79,750
Like new, 3 bedrooms, 2 baths, 1 living area in great location. Rear entry garage. Sequestered master bedroom.
DURANT..... $79,500
Unique custom built in Kimber-Lea. 3 bedrooms, 2¾ baths & 2 large living areas. Slate fireplace, formal dining. Lots of sq. footage for the price!
3411 PRINCETON..... PRICE NEGOTIABLE
3 bedrooms, 2 baths, 2 living areas, fireplace, ref. air, inside grill, 2 car garage. New in last 3 years: roof, carpet, outside paint, storm windows, cabinet tops, dishwasher, range top, vent-a-hood, disposal.
2509 W. KENTUCKY..... $45,000
Nice 2 bedroom, 1¾ bath, 2 living areas. Old bond money loan at 9⅛%. Attractive equity.
EAST HIGHWAY 80..... $30,000
14x60, 2 bedroom, 1½ bath, 1970 Wayside Mobile home on 4.725 acres of land. Acreage is fenced and includes a shed and corral. Owner will carry paper with $8,700.00 down.
607 W. MARLIN..... $27,500
3 bedroom, 1¾ bath home. 2 water wells. Almost a full acre, natural gas. Panelling throughout. Call today!
MOBILE HOME..... $20,000
1973 Doublewide. 3 bedrooms, 2 baths with refrigerated air and fireplace.

BUSINESS OPPORTUNITY
STANTON, TEXAS
Laundromat includes building, 4 city lots & equipment....$80,000 or $35,000 for business and lease building and equipment for $500 a month.

ACREAGE, LOTS AND COMMERCIAL
CORNER OF MARSHALL & CALIFORNIA....$15,000
3 lots zoned commercial.
1100 E. WADLEY..... UNDER CONTRACT
Prime local on corner of Lamesa Hwy. & Wadley. Zoned neighborhood service. Large tract with great potential.
1140 SOUTH..... $52,500
29.99 acres off Hwy. 80.
16.8 ACRES IN GREENWOOD..... NEGOTIABLE
Owner will carry papers with 12,000 down.
ONE & ONE HALF ACRES South of Midland....$6,200
1208 E. ESTES..... SOLD
Residential lot.
211 S. LEE..... $15,000
Commercial building

Ruth Fallis 697-4882 Jemmie Lee 694-3715
Jean Farris 694-5911 Shirley Madden 682-8023
Virginia James 684-4535 Sara Carr Newsom 683-7047
Carol Hastings 682-8787 Lee Denny 694-4637
Myrtle Johnson 682-0788 Diana Vernezobre 684-6532

"THE PROFESSIONALS"
Word Sherrill REALTORS
MLS
683-7002 1811 W. WALL

NEW LISTING-3 BR, 1-3/4 BA, like new condition, low equity, non-escalating interest at 10 1/2% $85,000
SUBURBAN HOME-Great for 4-Hers on 40 acres, 4 BR, 2 BA with lots of corrals and pens $127,900
BIG SPRING-We have several choice locations for your business ventures whatever they may be CALL
CHOICE RUIDOSO LOT-Will consider trade $18,500
PECAN ORCHARD-Ready to start making YOU money CALL
161 ACRES NEAR GREENWOOD COUNTRY CLUB CALL
2 to 5 ACRE LOT ON PROPOSED LOOP 250 CALL
OPERATING BUSINESS CALL

FARMS AND RANCHES
28,000 ACRES NEAR MIDLAND-Principals only please CALL
5120 ACRES NEAR MIDLAND-Principals only please CALL
VARIOUS RANCHES IN THE HILL COUNTRY AND SOUTH TEXAS CALL

Janice Green, GRI
682-0138

MARIE ROBERTSON
684-9020
COUNTRY REALTY
684-9020
Rural Property Specialist MLS
Small Tracts-Farms & Ranches

165 acres, McCurtain County Oklahoma	$350 per acre
3.50 acres, Greenwood school district	$9,250
7.89 acres, 10 miles south of Midland, 22 gpm well	$18,000
3 acres, Greenwood school district	$8,000
1 acre, 2 houses, 130 W. Co. Rd	$24,000
3 acres, 14x70 mobile home with ref. air, 35 gpm well	$25,000
6 acres. Mobile Home. Westview	$39,900
1.7 acres, 1972 Henslay, large den, 2 wells	$32,000
3 acres, Greenwood school district, well & septic systems	$11,500
Commercial property on Rankin Hwy.	Per acre $10,000
15.75 acre pecan orchard 1½ miles out of Midland	Call

JK JAN KLEMANN
Realtor-Broker-MLS
694-3283

FOUR BEDROOM PATIO
Just listed and it is stunning. Large one living area. Formal dining. Sequestered guest room. Three baths. Two fireplaces. Mexican tile patio entry and a covered patio in back. Professional landscaping $155,000.

BY OWNER
3 bedroom 1¾ Bath
... Great Room with cathedral ceiling and fireplace, storm windows and doors, refrigerated air, fruit trees, 2 car garge with work shop, large storage barn. Fannin school area. Assume 10⅞% non-esclating loan, low equity. Call 685-1949.

MOVED
New location
Midland Real Estate Center
Odell Ander-Broker
2800 W. Wall
697-7700, 697-7701 or 694-0950

BY OWNER
2612 Emerson Drive
3-1¾-1 living area. Earth tones, custome drapes, storm windows, professionally landscaped, sprinkler system, new outside paint and more.
$27,000 equity - Payments under $700. $78,500.
683-7456

NEW LISTING
HOUSE & HOUSE, REALTORS
694-8834
Lovely Brick contemporary, 3 bedroom, 2 ½ bath, 1 living area, fireplace, lifetime sprinkler system, electric eye garage opener, microwave, self-cleaning oven, refrigerated air conditioning, shown by appointment only.

NEW LISTING
4 bedrooms; 3 1/2 baths, over 3,000 square feet livable. Near college. Spacious home featuring sequestered bedrooms. Seperate tub and shower in master bedroom. 9½ loan. $125,000.
Bill Bohannan 682-2203
PATSY BOHANNAN, REALTORS
685-0881

DENE KELLY INC. REALTORS
699-0444
1200 Andrews Hwy. Suite B

MARGARET BURNEY 699-7439
PHYLLIS GIFFORD 682-0390
ROSEMARY MCCARROLL .. 694-4856
JO ANN WARD 694-1340
DENE KELLY 694-8261
WANDA BISHOP 694-3431

3600 Block Stanolind	Presenting THE BRIGHT, THE BOLD & THE BEAUTIFUL in MaMar Terrace West, large closets, massive entry, atrium, 12 foot beamed ceilings, quarry tile in entry, formal dining, breakfast & family room, 3 bed, 2 ba, 2 car rear entry garage. Starting at	$100,000
Ridge Heights	Attention Horse Lovers! Beautiful 4 bed, 2 ba, 2 living areas, swimming pool, nice pipe fencing around acreage, big barn. Call about this one.	$148,500
4400 Dalton	Only 1st year old with 4 bed, 2½ ba, formal dining, 2 living areas, circular drive, heat pumps, laundry chute, non-esculating interest and $31,350. equity.	$125,000
4412 Thomason	Income is the outcome, 2 years old, 2 bed, 2 ba, utility area and 2 carport each side, one side with fireplace. Rented for $960. per month and in excellent condition.	$102,000
4014 Angelina	DAZZLER—This beauty will renew your zest for living, sunken living area, formal dining, large kitchen and breakfast, 3 bed (master is sequestered). In Skyline Terrace West.	$101,750
2004 North C	Don't be deceived if you're looking for a large home. Over 2800 sq. ft. in 4 bed, 3 ba, maids quarters, 2 living areas & workshop. Equity or new loan.	$92,000
4307 Dengar	Duplex in Rusk area, 2 bed, Hollywood ba, new ref. air, kitchen with built-ins on each side. Assume 8½% interest and $343. per month on equity buy.	$80,000
708 Dormard	Sunken tub in master suite, island in kitchen, formal dining, 3 bed, 2 bath, 1 living with fireplace. Only $4,250. down plus closing or VA.	$85,000
710 Dormard	Light, bright & airy. Large massive entry, master suite with sitting area, built-ins. Bond with 11¼% interest with $4,000. down plus closing.	$79,800
712 Dormard	Walk to new offices and 10 minutes from downtown. New home ready for color selections, 3 bed, 2 bath, 2 car garage & sunken tub. FHA, VA or Conv.	$78,500
306 Oxford	Bettern Than New—1 year old with wet bar, large breakfast, 3 bed, 2 ba, heat pumps, 1 living with fireplace and foil paper. Only $24,500. equity an $568. monthly payments.	$78,500
311 Oxford	NO SIGN but WE'LL TELL. Rear entry garage and total electric, 3 bed, 2 ba, 1 living with fireplace. Non-esculating 10¾% with payments of $596. and equity of $26,500.	$78,500
1002 Golfcourse	In mint condition with close to 1900 sq. ft., 3 bed, 2 ba, circular drive, 2 living areas, tile fence and 2 car garage.	$71,750
300 Block Godfrey	New homes in Oxford Heights built by B&R Builders, 3 bed, 1¾ ba, 1 living with fireplace, rear entry garage & heat pumps. Start at	$72,000
3504 Lockheed	Over 2400 sq. ft. with 3 bed, 2½ ba, 2 living areas, 2 water heaters, fireplace. Only $4,000 down plus closing with 11¼% interest.	$76,600
505 & 513 Parkwood	New two story ready for new owners, 3 bed, 2½ ba, 1 living area, separate breakfast and earthtone, 11¼% Bond with $3,100 down plus closing.	$61,500
4907 & 4908 Brownwood	11¼% interest! Beautiful two story with galley kitchen, large breakfast, built-ins, ref. air, 3 bed and 2½ baths. Only $3,750. down plus closing.	$61,500
508 & 513 Brownwood	Nice homes under construction ready for color selections, 3 bed, 2 bath, 1 living with fireplace, 2 car garage and ref. air.	$59,300
905 & 911 Waverly	New and ready for move in. 3 bed, 1½ baths with ref. air and all built-ins.	$42,500
3702 Amelia	NEW, 3 bed, 1½ baths, ref. air. Only $2,100. down plus closing will move you in.	$41,900
3600 Thomason	Immaculate starter home with 3 bed, 1 bath with self-cleaning range. Carpet, roof & vinyls in excellent condition.	$32,000
408 Waverly	Super clean 2 bed cottage with 1 car garage. Good for singles or newly weds.	$30,000
1403 Rankin Hwy.	Great investment, zoned C-3 or can be used for residence or rentals, 2 bed, 1 bath main house with eff. apartment in back.	$28,500
Lots	Single family residences, various locations, Call.	$1,500 to $3,500
Acreage	Approx. 148 acres at $750. per acre with 3 wells and small house.	$750. per acre

Century 21 MIDTEX REAL ESTATE
1711 W. Wall 683-2000 MLS

KAREN BEAUBIEN . 694-7488
FAYE CASEY 684-8563
DENE DeWALD 694-7975
RUSSELL GUNTER .. 684-3921
HAZEL HELLUMS 682-2027
JOE L. MOORE 682-6020

Each office is independently owned and operated

STANOLIND, beautiful executive home in MaMar. Great assumption of 9% non-esculating. 4/3½, den, formal living and dining. Completely redecorated. New appliances, fixtures, carpet. Beautiful master bath with marble and antique brass. Mature landscape with sprinkler system..... CONTRACT PENDING
DORA PLACE, custom built, 3-2-2, with extraordinary features, sauna, sunken livng with fireplace, tile entry, formal dining. 9⅛% Bond Money assumption..... SOLD
FREDNA PLACE, better than new, 2 months old, sunken living, biege and earth tones, great assumption..... $95,000
MIDKIFF, 2 houses on one large lot, 3-2 with den and formal areas, 2-1 frame with carport. Commercial potential..... CONTRACT PENDING
PERRIE LANE, beautiful landscape with pecan and fruit trees. 3-2 on 2.3 acres in Ridge Heights..... $85,000
GULF, 3/2/2 with 2 living area. Owner financing..... $80,000
W. OSAGE, completely redone inside and out. Light and bright with many new items. 18x12 brick well house with good well..... $69,500
W. SHANDON—3-2-2 with 2 living areas, super location..... $69,500
W. OHIO, large kitchen/den with formal living. Excellent 3-2-2 on oversize lot, will consider owner financing..... CONTRACT PENDING
W. STOREY, immaculate west side 3-2-1 with excellent patio and yard, central heat and ref. a/c, new roof..... CONTRACT PENDING
ROOSEVELT-Assumable non escalating 9 1/2% on this neat 3/2 1/2 with central heat and refrigerated air..... $45,000
E. OAK, very neat completely carpeted 2-1, panel den with fireplace. Will consider selling VA or FHA..... CONTRACT PENDING
FRANKLIN, completely redecorated with paneling, paint, carpet, formica and vinyl, central heat. 2-1-1, non-esculating 9% with $132.00 payments..... $31,500

MOBILE HOME- Airline Park-14x72 3/2 with all appliances included.... $12,500

COMMERCIAL/INVESTMENT

FOR SALE OR BUILD TO SUIT, excellent location just off N. Big Spring, adjacent to Texas Human Resources building. Corner lot, Scharbauer Drive and Loma Drive. Call Joe Moore..... CALL
OWNER WILL CARRY this 180' front on Garden City Highway, 2 large steel buildings on 6 lots..... $160,000
INCOME PRODUCING, investment or excellent commercial locations at 1305 and 1307 North Big Spring..... CALL
TWO WEST SIDE residential lots..... $11,200
TWO EXCELLENT RESIDENTIAL LOTS, Northrup..... $15,000 ea.

PERSONALITY HOMES
Let us build your new home. Select your plan and lot. Priced from $40,000.00.

VETERANS
The lowest interest rates in the market are available today at FIRST QUALITY HOMES. Allow us to cut the red tape on your loan. 3 Bedroom, 2 Bath...196/mo.
563-0491

BY Owner. Beautiful Country House up on a hill. 1-1/4 acres fenced, excellent water, 3 extra large bedrooms, 2-1/2 baths, sequestered master, 3 ceiling fans and many other nice features. Possible loan assumption. After 4:30, 685-3875.

MINIMUM DOWN FHA
On this low priced two bedroom home in Permian Estates. Only $35,500. Call Bob.
INVESTORS REAL ESTATE
683-4888

HOUSE TO BE MOVED
2 bedroom, bath, kitchen, framehouse. Central part of town. $3500. For information call 682-4507.

$48,000 to $72,000
WE HAVE THE BEST
And NOW is the best time! INVEST in YOURSELF--You know you need your own home, you know you need a tax break and you know the best investment you can make is in a new home in Midland, Texas, so, why not do it now?! Call and let us show you the "BEST" in three price ranges. $48,050 to $50,900, $58,000 to $63,500 and $65,690 to $72,700. One is for, FHA "MINI PAYMENTS"! NO DOWN TO VETS. Ph. 563-4480. Eves. Tom Malone 683-6767.tfn.
Ramcon

New Brick Homes
FHA & VA
PLAINSMEN HOMES
318 W. Front
683-5191
EQUAL HOUSING OPPORTUNITY natural energy HOME

9% FINANCING AVAILABLE TO QUALIFIED BUYERS
10% down, 3 bedrooms, 2 baths.
Call Bill Jackson 682-2135
LANGSTON MONARCH ASSOCIATES
682-9495

80 Houses for Sale

JACK MOGLE REALTORS

Better Homes and Gardens®

"TWO NAMES YOU CAN TRUST"

2000 W. Wall **683-1808**

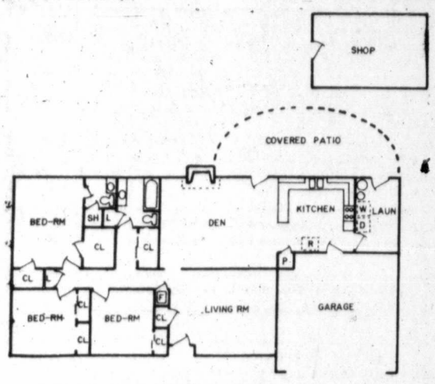

A BEAUTIFULLY LANDSCAPED YARD surrounds this very nice brick home & there is even a water well to help you keep it beautiful for less. Refg. air, fireplace & built-in kitchen. $78,000. Call Carol about 3401 Princeton.

LARGE SEQUESTERED BEDROOM plus 3 other bdrms, 3½ baths & a den make 2408 Stutz Place a very spacious & livable home. Refg. air, gas fireplace, built-in kitchen & covered patio. $124,500.

JUST LISTD: Nice 3 bdrm, 2 bath & den brick home with refg. air, fireplace & a pretty yard. $75,000. Call Mary Jo about 1010 Tarleton.

OWNER WILL GIVE you a $500.00 allowance if you will complete the new 2nd bath at this 3 bdrm & den brick home at 4015 Monty. Free-standing fireplace & a portable dishwasher. $37,500. Call Shirley.

LARGE WORKSHOP, childrens playhouse, 7 pecan trees & a water well are just some of the extra features of this nice 3 bdrm, 1¾ bath & den Austin stone home at 3115 W. Michigan. Fireplace, patio & sewing or hobby room. $69,500.

A HANDYMAN'S DELIGHT: This large 4 bdrm, 1¾ bath & den brick home needs some TLC & comes complete with a large separate workshop. Fireplace, covered patio, water well & two half baths in addition to those mentioned. $85,000. Call Mary Jo about 2400 Bedford.

NEW LISTING: Super nice 4 bdrm, 1¾ bath & den brick home with fireplace, refg. air, covered patio. Neat & clean. 3203 Marmon is only $95,000. Call Mary Jo.

RESIDENTIAL LOT in ideal location at 1216 Humble for that new home you have been anting to build. 80.7'x125' zoned 1-F-1. $23,000.

RETAIL BUILDING: including parking lot located at 2304 W. Michigan. Zoned LR1. Owner will finance. $230,000.

COMMERCIAL CORNER at I-20 & Midkiff. Zoned LR-2. Includes a former service station & metal bldg. $75,000.

VACANT COMMERCIAL LAND zoned C-3. 1.94 acres at 2211 Carter. Owner will consider a trade for other commercial or residential property. $46,000. Call Mary Jo.

TIRED OF THE HASSLE of finding a parking place when you go to work downtown. Move out of the very center buy stay close / & open to your office t 1305 W. Illniols. Zoned "O". $79,500. Call Shirley.

PROTECTION AT ITS BEST with Better Homes & Gardens Home Protection Plan whether you are buying or selling. See us for details.

FREE GARAGE SALE SIGNS: Drop by our office for yours or call us.

AFTER BUSINESS HOURS CALL

Betty Tomlin	697-3498	Rebecca Fouts	697-6551
Carol Henson	682-8858	Mary Jo Drury	684-4268
Shirley Williams	694-4101	Wanda Hines	694-5170
Gene Schumate	697-5373	Dixie & Jack Mogle	684-4856

MLS

Romantic Elegance...

Midland's newest, most unique townhome community. Come see for yourself. Just east of A Street, on Dengar.

Lafayette Place

From $160,000. Financing available at 12-7/8%. 682-8307.

CLYDE C. WHITE CONSTR. INC.

Glenda Mauzy, Realtor

694-3798, 694-0654 or 682-3861

NEW HOMES II; WYDEWOOD ESTATES

3010 Phillip Place	$75,000
3011 Phillip Place	$73,000
3013 Phillip Place	$71,500

Ginny Powell Associate 683-4948

FOR sale by owner. 2 bedroom Condo, newly decorated. Can assume loan. Call 684-9994.

LARGE 4 bedrooms, 2-1/2 baths, fireplace, refrigerated air, Fannin area. $30,000 down. 683-2405.

CARTER HOMES

Complete remodeling and construction service. For free estimate call:

682-5031

*WANT TO START SOMETHING?

Well maintained, 3 bedroom home would be excellent starter home. Cement tile storeroom or shop, garden area, covered patio, ref. air, Fannin area, close to shopping & schools. Much charm & space for this price - $46,000. Please TALK TO BRUCE BOYD, Associate, DON HARVEY, REALTORS, 683-5333. Evenings, 694-3302.

*LIVING IS A PLEASURE

So start your new life in this precious 3 BR, 2 bath home with corner fireplace and refrigerated air. Extra room can be used as 4th bedroom or den. Priced at only $54,500 with low equity. TALK TO HELEN MASON, Associate, DON HARVEY, REALTORS, 683-5333. Evenings, 694-0247.

*FAMILY-FUN LIVIN'

In this cute 3 CR, BV, 1-3/4 bath, spacious den w/pretty FP, large dining, pretty kitchen w/butcher block bar; touches of wallpaper & paneling; water well; huge utility; workshop off utility; 2-carport; close to school. Priced in the Fifties. Please TALK TO DORIS GALLAGHER, Associate, DON HARVEY, REALTORS, 683-5333. Evenings, 682-1929.

CIRO SANCHEZ, REALTOR

682-3469

New Homes Built By Paul Noel

5001 HEATHER-Saddle Club South-3 bdrms, 3 ba, sequestered master bedroom, tile garden rm., study or 4th bedroom, unique floor plan.

$139,000.

We have any price home you might need.

BY OWNER

Assume this low equity. 4 bedroom 1¾ bath house, with den and fireplace. Fenced yard, covered patio and trees. Must be able to qualify for bond money. 9⅛% interest. $20,000 equity, payments $442. 4906 Leisure Drive. Phone for appointment. 697-4719.

ANGELINA

Owner transferred

Better than new, lovely home with fireplace in den & master bedroom. 3 bedrooms, rear entry garage. Equity buy & assume loan.

LINEBARGER, INC.

Realtors Insurance

683-6331 694-3377

Make Yourself At Home

In the Scharbauer Place Townhomes and invest in Midland's finest area. Spacious two and three bedroom homes providing affordable luxury. 2 1/2 baths, atriums, and quality throughout. Starting at $82,500. Lease or purchase.

4 lots on Humble Street zoned MF-1. Owner financing available.

M & R Construction Co.

682-7377; 685-1056

IN MaMar. Spacious 3 bedroom, 3 baths, den, living, formal dining, kitchen, utility. Owner, 694-6425, after 5:30 weekdays.

BROOKDALE

Owner is moving to the country & wants to sell this very livable one living area with fireplace and atrium. 3 bdrms, 1 3/4 bath, large utility & double car garage. Equity buy and assume loan.

LINEBARGER, INC.

Realtors Insurance

683-6331 694-3377

MICHIGAN

Like new in Oxford Heights. Lovely Spanish style 3 Br., 2 bath, one living area, fireplace, near schools and shopping. Buy on assumption with 8 3/4% interest. Owner will carry part of downpayment.

LINEBARGER, INC.

Realtors Insurance

683-6331 694-3377

SALE or trade. 2010 W. Kentucky. 1300 sq. ft. 3 bedrooms, 1 bath, living, dining, kitchen, and breakfastroom. $42,500. H. Shull. 682-7024.

PATIO HOUSE 1211 NEELY

Beautiful 4 bedroom, 2 1/2 bath, heated pool, many extras including studio room with garden windows. Electric door lifter on garage, and water well.

Call Nan for appointment

Vick Agency, Realtors

683-8238

BY OWNER 413 IDLEWILD

3-2-1 living area with vaulted ceiling and stone fireplace. 14x16 loft room open view into living area. Built-ins, central air, carpeted, custom drapes, landscaped. $74,500. Appointment only.

Call after 5:30, 694-5055

6% assumable, non-escalating loan, no qualifying. Payments $181 per month. By owner. Large den, living room with fireplace, 3 bedroom, 1-3/4 bath, office or workshop in rear, water well. $52,000 equity. Owner will carry some of equity. Total Price $62,600. 201 North Eisenhower, 694-1356 for appointment.

BELOW appraisal, make offers, immediate possession, lease and other options on several remodeled houses. 699-7535.

ELEGANT NEW TOWNHOME

Call for a delightful preview of old New Orleans charms set in beautiful landscaping with cobblestone streets with esplades. 2 bedroom, 2 1/2 baths, outstanding amenities. 12 7/8% financing available. $179,000.

Georganne Sharp 682-7800

PATSY BOHANNAN, REALTORS 685-0881

BY/OWNER $20,500, assumes 10% FHA non/escalating loan. 3 bedroom, 1 3/4 bath, family room, fireplace, double garage, utility room, rv gate. Wilshire Park. 697-6041.

*UNIQUE COUNTRY LIVING!

Three bedroom two bath, one living area. Located on Bluebird Lane with 2.6 acres. Custom home with stained glass windows, brass railing, antique barn wood, rock fireplace. A Must to See! TALK TO TOMMIE STRACK, Associate, DON HARVEY, REALTORS, 683-5333. Evenings, 683-4759.

DON HARVEY, REALTORS

Member MLS

THE RELOCATION MANAGERS

Thelma Thompson	697-5038
Bruce Boyd	694-3302
Janice Axmann	697-3776
Fran Henderson	682-5864
Dwayne Casbeer	694-3393
Nancy Rea	682-5030
Polly DeVoss	697-5130
Pat Carl	682-4000
Linda Rector	682-8155
Copper Daugherty	683-2937
Tommie Strack	683-4759
Larry Sutton	694-8640
Sarah Branum, GRI	682-9045
Greg Pulliam, GRI	683-5333
Doris Gallagher	682-1929
Curley Hatfield	694-6288

THE RELOCATION MANAGERS

Barbara Wilkinson	682-0600
Patsy Brice	683-1596
Jeannie Printz	684-7621
Ruth Young	697-1217
Anita Noles	694-5255
Joyce Moore, CRS	684-7209
Karen Foster	697-4434
Wray Hart	694-6082
Dorothy Moring	684-6780
Elizabeth Cox	683-1405
Helen Mason	694-0247
Suzi Knight	684-4205
Colleen McLane	694-6784
Kay Sutton	694-8640
Gae Anderson	682-1562
Connie Powell	684-0849

Kim Garrison-Relocation Coordinator

RESIDENTIAL PROPERTY

Goliad-4br,3ba,3liv,2w/w,2story,built in early 1900's,bkarea.. 145,000
Stutz-4br,2½ba,2liv areas,ref,2car gar,frpl,mcrwv,clng 129,500
Princeton-3br,2ba,2liv,fp,ref,2CP,country style living,patio .. 127,500
Bluebird Lane- 3 Br, 2 ba, stained glass windows,fp, ref 125,000
Crestgate-4br,3¾ba,1liv,ref,fp,2gar,atrium,shop,garden 124,900
Boyd-3br,2¾ba,liv,MBR w/fp,sunrm,ref 121,000
Dalton-3br,2½ba,liv,gamerm,patio home 118,000
Crestwood-4br,3ba,ref,mcrwave,beam&vault ceil in den 117,000
Goddard-3/4br,2½ba,2liv,brkfst area,fp,mcrwave 110,000
Maxwell-4br,1¾ba,fp,liv,brkfst area 108,000
Maxwell-4br,2+ba,2liv,2gar,seq.MBR,cathedral ceil 98,750
Maxwell-4br,2+ba,brkfst area,2liv,fp,seq.MBR 98,750
Whitney-4br,1¾ + ½ba,rf,2lv.aeras,frpl,2crgr,cov.pat,utl rm ... 96,500
Wadley-3br,2ba,1liv,fml din,ref,fp,2lg.crtyds,open flow 95,000
Texas-3b4,1½ + ¾ba,ref,2gar,2liv,fp,din rm,bk.area,patio 95,000
Haynes-4br,1¾ba,1liv,fml din,fp,ref,2gar,gr.dr.opnr 93,500
N."N"-4br,2½ba,fp,ref,2gar,2liv,1½stories,stor,util 91,000
Princeton-3br,1¾ba,fp,ref,2liv,spklr sys,cov.patio 87,500
Ward-3br,2ba,1liv,ref,fp,2gar,gar.dr.opnr,din rm,cov.patio 87,500
Neely-4br,2½ba,2gar,fp,ref,2liv,cnr lot,gar is heated/cooled ... 87,000
Cuthbert-4,3,2liv,evp,2gar,fp,water well,sun rm,lg.rooms 84,000
Northtown-3br,2ba,1liv,ref,fp,2gar,bookshelves,patio,util,fen .. 83,500
Princeton-4br,2¾ba,2liv,ref,fp,util,patio,din,fen 82,900
Lanham-3/4br,1¾ba,ref,2gar,1liv,fp,gamerm,screened patio .. 79,950
Cuthbert-4br,3ba,fp,ref,util,2gar,w/well,patio,ctry kit 78,000
Goddard-4br,1¾ba,2liv,brkfst area,mcrwave in kit 78,000
Pine-3br,1¾ba,fp,2liv,brkfst area 75,900
Northrup-2br,1¾ba,formal din,wetbar,vaulted ceil 74,000
Anetta-3br,2ba,1liv,fp,many extras 73,500
Ward-3br,1¾ba,1liv,fp,ref,2gar,din,total electric 72,500
Shandon-4br,1¾ba,2liv,ref,util,fp,din area,2gar,seq.den 72,500
Ward-3br,1¾ba,total elec,liv,fp,ref 72,500
North N-3br,2ba,2liv,fp,secluded area,2 gar 71,900
Illinois-3br,1¾ba,1liv,1Cp,util,fp,evap,apt.in back 70,000
Midkiff-3br,1¾ba,playroom,2gar,lots of storage 69,950
Boyd-3r,2ba,ref,fp,2liv,1gar,covered patio 69,900
Kansas-3br,1¾ba,den,liv,Ben Franklin fp 69,900
Gulf-3br,1¾ba,2liv,ref,2gar,cov.patio,storm windows,cirdr 67,950
Dengar-3br,1¾ba,2liv,2patios,ref., 2 gar 63,500
Ridglea-3br,1½ba,2liv,fp,hardwood flrs in 2 br 63,000
Sweetbriar-3br,2ba,ref,1liv,2gar,built-ins 63,000
Boyd-3br,1¾ba,2liv.2gar,ref,patio,din.rm,red brk contemp 60,000
Louisiana-3br,2ba,rf,1crgr,1lv.ara,din. area,very,lrge,liv.area 59,900
Storey-3br,1¾ba,dble fp in liv/den,crner lot,BBQ 59,500
Parkdale-3br,2ba,1liv,ref,2gar,fp,cov.patio,brkf.bar,panty 59,000
Ric-3br,2ba,storage shed,ref,fp,liv,2gar 58,754
Harlowe-3br,1¾ba,ref,den w/fp,water well,wkshop 58,500
Beckley-3br,2ba,1liv,evap,cterrm.fp,16x24wrksp,10x16stg 58,500
Thomason-3br,1¾ba,liv,ref,apt. also 56,800
Bauman-3br,2ba,liv,brkfst area,ref,gar,patio 55,000
Ohio-3br,1¾ba,liv,brkfst area,washer & dryer 55,000
Louisiana-3br,1¾ba,2liv,43r,1cp,cov.patio,bk.area,util 55,000
Raymond-3or4 br,2ba,corner fp,liv,ref 54,500
Storey-3br,1¾ba,1liv,din,1gar,light,bright,better than new 54,000
Douglas-3br,1¾ba,brkfst area,ref,gas heat 54,000
Pleasant-3br,2ba,1liv,ref,2gar,patio,beamed ceil,brkfst area .. 53,000
Glenwood-3br,1½ba,2liv,evap,w/well,work shop 49,000
Ric-3br,2ba,brkfst area,evap,stor.bldg 46,000
Roosevelt-3br,1¾ba,ref,liv,BBQ grill 46,000
Midkiff-3br,1½ba,1liv,ref,cov.patio,util,bltin shls,bk.area 46,000
Thomason-3br,1½ba,2liv,evap,2gar,util,workshop,dr.area 43,500
GolfCourse-4br,2ba,ref,util,2liv,patio,waterwell,din rm,fp 43,500
Bowie-3br,1ba,2liv,ref,gas heat,humidifier 43,000
Wilshire-3br,1¾ba,1liv,1gar,ref,util,nice 42,500
Acklen-3br,1½ba,ref,breakfast bar,brick wall in dining area .. 42,500
Cedar Springs-3br,1½ba,1liv,evap,din.area,patio,1CP 39,500
Graceland-3br,1¾ba,evap,storage house 39,900
Mogford-2br,1ba,liv,evap,gar,washer&dryer remain 38,500
Kentucky-3br,1ba,1liv,util,1CP,din rm,co.patio,window units .. 37,850
Franklin-3br,2ba,liv,brkfst area,paneled thruot 37,600
Dengar-3br,1ba,evap,1liv,1car cpt,util,patio,fence,bk.area 29,500
Terrell-2br,1ba,liv,hardwood floors,storage shed 28,000
Cherokee-2br,1½ba,brkfst bar,2liv,din,evap 27,500
Holloway-2br,1ba,liv,bkfst area,wrkrm in bk 23,950
Rankin TX-3br,2ba,workshop area,1 CP 23,900
Washington-2br,1ba,1liv,gas heat,comp rf,cottage arch 18,000

NEW CONSTRUCTION

Builder-Simpson & West Inc.

Wydewood-3br,2ba,1liv,ref,2gar,custom fea,stor 89,500

Builder-B & L Construction

Co.Rd.1130-3br,1¾ba,1liv,1gar,ref,util,cov.patio,bk.area 46,900

Builder-Johnnie Fields

Garfield-3+st,3½ba,ref,fp,2story,bar,skylites 260,000
Garfield-3+st,3½ba,ref,ut,covpat,dw,disp,rd tub,bar,2sty 240,000
Garfield-4+st,4½ba,ref,htdpool,upstr,atrium,garbth,bar 230,000
Garfield-4+study,4½ba,ref,wtr sftnr,2gar,cov.pat,fr 210,000
Garfield-3br,3½ba,ref,util,2gar,2fr,microwave,bar,cov.pat, .. 200,000
Garfield-3br,3½ba,2fr,covpat,wtrsftnr,stccofen,barw/ic mkr 200,000
Garfield-3br,3½ba,2fr,cov.pat,2gar,mcrwve,flrdatt.stor,ref .. 200,000
Garfield-2+study,2½ba,wtr,sftnr,3gar,gar,bth,sunktub,fp 175,000
Garfield-2+study,2½ba,ref,cov.patio,bar,atrium,micrwve,fp 175,000

Builder-Castle Construction

Crestwood-4br,3ba,2liv,energy efficient, many extras 117,000
Angelina-3br,1¾ba,1liv,ref,fp,util,cov.patio,fen 88,110
Wydewood-3br,1¾ba,ashwood,energy efficient 82,300
Dengar-3br,1¾ba,1liv,ref,fp,cov.patio,plaque paneling,2gar 78,300
Dora Place-3br,1¾ba,vaulted ceil,plaque paneling 76,300

Builder-T.J. Melton

Bellegrove-2br,2ba,1liv,util,2gar,ref.,fp,cov.patio,bkarea 82,900
Bellegrove-2br,2ba,1liv,atrium,track lgt,ref,fp 82,250

Builder-David Tindle

Fredna-3br,1¾ba,1lv.ara,frpl,ref,2cr gr,hp cing in MB,pto 80,950
Fredna-3br,1¾ba,cv,pto,2cr gr, 1lv,ara,rffrpl,by wndoinbk 80,750
McDonald-3br,1¾ba,1liv,ara,vltd cing,wt br,utiy,frplrf,fnc 74,500

Builder-Westwind Homes-Rusty Pounds

Dora-3br,1¾ba,ref,fp,1liv,din area, 2gar,bk.bar,cov.patio 78,250
Dora-3,1¾,ref,2gar,fp,pnlg,hip ceil in master,cov.patio 77,650

Builder—Royal Classic-Jim Ward

Fredna-3br,2ba,1lv.ara,frpl,2cr gr,uty,wt br,cv,pto,fnc 81,250
Fredna-3br,1¾ba,rf, frpl,1lv.ara,2cr gr,dbl vnty in MB,sklt 81,200
Fredna-Bay wndo,3 br,1¾ ba,liv.ara,rf,frpl,utl,2cr gr,cv pto .. 81,175
Fredna-3br,1¾ba,rf,frpl,1lvara,2crgr,pning,cv.pto,fence 80,950
Fredna-3br,1¾,bs,liv.ara,rf,frpl,tl entr,dn.ara,cn choose clr .. 80,850
Fredna-3br,1¾ba,rk frpl,pnlin lv.ara,rf,cv pto,fnc 80,750
Fredna—1¾ ba.,3 br.,1 lv.ar,cr frp.,by wnd in bk.rm.,ld kt ... 80,750
Manor—3 br.,1 lv.ar,1¾ ba.,rf.,2crgr.,sklt & bk.bar,frpl.,ctyd. 78,700
Manor—3 br.,1¾ ba.,1 lv.ara,vltd cing w/bm,cv.pto, fnc, utlt . 77,850
Fredna—3 br.,rf.,pto,1¾ ba.,1 lv.ar,ptr fm pnl,wt br,rk frpl ... 77,650
Manor—3 br.,liv.ar,1¾ba.,rf.,frp.,ctydntr,bywndinBk.,utl 77,250
Fredna-3br,1¾ba,1liv,rock fp,bay win,panel,2cr gr,ref 76,500
Manor—3 br.,2 ba.,1 lv.ar,rf.,rk frpl.,2crgr.,frml dng rm.,pnl . 76,300
Manor—3 br.,1¾ ba.,frp.,rf.,liv.ar,2crg.,bywndinkt.,pkclr 76,250
Manor—3 br,1¾ ba,rf,1lvar,uty,sqMBR,Bkbr,cvpt,2crgr 75,650
Fredna—3 br.,2 ba.,1 lv.ar,rkfrpl.,hp clg in MBR,sklt in enty . 75,600
Manor—3 br.,1½ ba.,1 lvar,lts of cls,rf,frpl,2crgr,uty 75,400
Manor—3 br1lvar,1¾ba,2crgr,dblvnt MBR, cn chs clrs 74,750
Manor—3 br.,frpl.,rf.,1¾ ba.,1 lv.ara,utly,wt br.,bk.br 74,650
Manor—3 br.,1¾ ba.,1 lv.ar,rf.,frpl.,2 crgr.,sq.MBR,lts strg ... 74,200
Manor—3 br,1lvar,1¾ba,rf,frpl,crgr,hp clg MBR,uty 74,100
Manor-3br,1¾ba,1liv,din,ref,fp,2gar,panwl,cov. patio 74,000
Manor—3 br.,1¾ ba.,1 lv.ar,cv.pto,rf.,frpl.,by wndo in dn ara 73,950

NEW CONSTRUCTION

Builder-Royal Classic-Rusty Pounds

Fredna-3br,2ba,1liv,ref,2gar,wetbar,cov.patio,fen,util 81,250
Fredna-3br,1¾ba,fp,ref,1liv,double vanity in mbr,skylight 81,200
Fredna-3br,1¾ba,fp,1liv,ref,cov.patio,brkft bar, ... 80,950
Fredna-3br,1¾ba,1liv,seq.master br,fp,ref,hip ceil,fen 80,750
Cascade Ct-3br,2ba,dblfp,ref,2gar,w/bar,conv.pit,cov patio 76,000
McDonald-3br,1¾ba,1liv,fp,ref,vltd ceil in liv,bar 74,500
Cascade Ct-3-1¾,ref,2gar,brkt bar,stone fp,1liv area 73,800
Cascade-3br,1¾ba,1liv,bar,lg.util,2gar,ref,patio,bk area 72,500
Cascade Ct-3br,2ba,1liv,ref,2gar,fp,wet bar,bay wind,bk.bar .. 72,500
Cascade Ct-3br,1¾ba,2gar,stone fp,util,1liv,cov.patio,vanity ... 72,000

Builder-Texas Western Construction

Edgewood-3br,2ba,liv,fp,ref,screened porch,ceil fans 59,500
Edgewood-3br,2ba,liv,fp,ref,screened porch,ceil fans 59,500
Edgewood-3br,2ba,liv,fp,ref,screened porch,ceil fans 59,500

RESORT

Espanade-Lakefrt lot,Lake Grandbury,46ml.from Ft.Worth ... 14,500
Oak Creek Lake-2,1,1liv,lake cabin 8,000

COMMERCIAL PROPERTY

Westgate-16.23ac tract,off Holiday Hill Rd,zndC3,plat ofc ... 1,232,000
Wall-4.81 acres w/2 bldgs,room for growth,parking 625,000
Travis-lg complex bldgs,Bethel Baptist/Crestvw Hghts addn 480,0 0
Westgate-3.15ac,zndC3,adj Wild River Canyon,call office 376,901
Westgate-2.64ac,cnr. Idlewilde & Princeton,znd MF-2(apt) ... 160,998
North Lee-lg.commercial bldg,would lease or sell 71,500
Rankin Hwy-3lots,small office bldg,metal gar 55,000
Dallas-Cinder blk hse on lge commercial lot 50,000
Rankin Hwy-commercial lot 30,000

TOWNHOMES

AshdownPlace-3br,1¾ba,wet bar,heat pump 130,000
Golf Course-3,2½,fp,ref,2gar,din.patio,bubblers,gar.dr.opr ... 105,000
Moss-3br,2½ba,ref,1liv,pool w/jacuzi,2gar,util,wet bar,atrium 92,000
Belle Grove-2br,2ba,1liv,ref,fp,2gar,atrium,track lgt,patio 86,250
Belle Grove-2br,2ba,1liv,fp,ref,tile etry,raised ceil,atrium 86,250
Belle Grove-2br,2ba,trk lgt,atrium,ref,fp,2gar,util,cov.patio .. 84,750
Belle Grove-2br,1liv,2ba,cov.patio,atrium,trk lgt,fp,ref,fen 82,250
Belle Grove-2br,2ba,fp,ref,1liv,2gar,WS,din,atrium,util 82,100
Belle Grove-2br,2ba,1liv,2gar,ref,atrium,tck lght,raised ceil ... 81,000
Thomas-3br,2ba,1liv,dinarea,ref,fp,2gar,skylite w/atrium 71,950
Thomas-3br,2ba,fp,ref,1liv,2gar,tile entry,ceil fan,patio 69,850
Thomas-3,2,fp,ref,1liv,microwave,skylite w/atrium,wallpaper 69,850
Thomas-3br,2ba,1liv,fp,ref,skylite w/atrium,ceil fan,patio 69,850
Wadley-condo,3br,2ba,1liv,ref,2cp..din..pool,/club area,util 65,000
Liddon-1,1,1liv,ref,studio w/bay wdw,patio,fen,1cov.prk sp 41,500
Scharbauer-1-1-1liv,ref,pool,cov.patio,din area,bkf.bar,1CP 33,500

DUPLEXES

Siesta-2br ea,1ba,ref,2Cp,ref,din,patio,refrig.stay,fence 105,000
Country Club-2&1br,1&1ba,1fp,ref,2CP,patio,util,wash/dry 68,500
Country Club-2&1br,1&1ba,util,2CP,ref,1fp,1liv area,patio 68,500
Country Club-2&1br,1-1ba,1liv,fp,ref,patio,wshr&dryer,fen 68,500
Country Club-2&1br,1-1ba,ref,util,2cp,1liv&din,sep.meters 68,500
Bentwood-2&1br,1-1ba,fp in 2br,ref,5color choices, wd fen 68,500
Bentwood-2&1br,1-1ba,water sftnr,ref,din,patio,util closet,stor 68,500
Bentwood-2&1br,1-1ba,fp in2br,2cp,ref,sep meters,din area 68,500
Bedford-2&1br,1-1ba,fp,util, ref, 2cp,patio,fen,din area 68,500
Bentwood-2&1br,1-1ba,ref,stor,sep meters,din,5 color choices .68,500
Country Club-2&1br,1-1ba,ref,1liv,sep meters,fp,util,stor 68,500
Country Club-2&1br,1-1ba,ref,2cp,util,patio,fen,washer/dryer .68,500
Country Club-2&1br,1-1ba,util, ref, 2cp, 1liv area,din area,fen.. 68,50
Harvard-2-1br,1-1ba,fp,ref,din area,1liv area,fen, patio,nice ... 68,500
Harvard-2-1br,1-1ba,wtr sfr,5colors,patio,fen,ref,sep meters ... 68,500
Harvard-2-1br,1-1ba,2cp,washer/dryer,sep meters,fp,util,stor 68,500
Harvard-2-1br,1-1ba,stg,fen,patio,ref,fp,wsr/dryer,5clr chs 68,500
Bedford-2-1br,1-1ba,ref,1liv area,water sftnr,2cp,fen,patio 68,500
Bedford-2-1br,1-1ba,ref,util,wsr/dryer,5clr chs,fp,sep meters.. 68,500
Bedford-2-1br,1-1ba,ref,util,1liv,sep meters,din,fen, patio 68,500
Bedford-2-1br,1-1ba,1liv,fp,din area,wshr/dryer,fen,stor 68,500
Bedford-2-1br,1-1ba,patio,2cp, 1liv area,ref,fp,washer&dryer .. 68,500
Bedford-2-1br,1-1ba, ref, 2cp, din area, fp, 1 liv area, stor 68,500
Bedford-2-1br,1-1ba,ref,util,water sftner,din,1liv,fen, patio 68,500
Bedford-2-1br,1-1ba,2cp,water sftnr,sep meters,din,1liv 68,500
Harvard-2-1br,1-1ba,util,wshr/dryer,sep meters,din, patio,fen 68,500
Harvard-2-1br,1-1ba,fp,util,ref,2cp,din area,stor,5colors 68,500
Bentwood-2-1br,1-1ba,1liv,water sftner,2cp,sep meters,fen..... 68,500
Harvard-2-1br,1-1ba, ref,fp,patio,fen,din area,sep meters,stor 68,500
Harvard-2-1br,1-1ba, patio, 2cp, din area, fp, 1 liv area, stor... 68,500
Bentwood-2-1br,1-1ba,fp,5clr chs,patio,fen,ref,stor,water sftnr 68,500
Harvard-2-1br,1-1ba,ref,1liv,water sftnr,wshr/dryer,fen,patio .68,500
Country Club-2-1br,1-1ba,ref, 2cp, 1liv area, sep meters, fp.... 68,500

SUBURBAN PROPERTIES

Robin Lane-4br,2½ba,fp,2liv,2 w/wells,wet bar 135,000
Bluebird Ln-3br,2ba,2.6ac,ref,stone fp,custom,cath ceil 125,000
Greenwood-3acres,2stry,4br,2½ba,total elec,den w/fp 92,500
Rt.2-3br,2ba,2liv,2fp,ref,2gar,5ac,cov.patio,stor,nice 89,900
GardenCityHwy-4+br,2ba,brkfst area,2 w/wells,2 story 79,500
Rt.1-3br,1ba,1liv,ref,util,storm wdws,spklr system,72.9 ac 79,200
Rt.2-4br,2ba,2acs,2stg.bldg,butane & septic tank 73,000
Star Route-2br,1¾ba,ref,fp,hse in back,swim pl,barn,corral 69,900
Star Rt B-2br,1¾ba,1liv,30x40 barn,swim pool 67,400
Co.Rd.116-3br,1ba,1liv,ref,range & oven,1gar,util 57,000
Rt.1-3br,1ba,1liv,evp,1gar,2cp,util closet,din rm 45,500
Rt.1-3,1,1liv,ref,util,pnlg.gd wtr,orchard,brn,Greenwd 44,500
Rt.3-3br,1ba,evap,fp,1liv,bookcase,w/well,brkf.area,wood fen. 39,500
Rankin,TX-2br,1ba,,liv,evap,2gar,workshop 30,000
RanchlandAcres-3,1¾,2liv,evp,all elec,new cpt&vinyl tile 27,500
Rankin,TX-3br,2ba,1cp,paneling,1liv,stor,ref.window units 23,900
Lamesa Rd-'78 sgle-wide Cheif-Villa, 14x80 20,600
CottonFlat Mobil Park-'79Charter Trailway 48x12,assmb loan 11,000

LOTS AND ACREAGE

Mockingbird Lane-16ac,unimpvd@14,000 ac,wtr,sold as1trt ... 224,000
Minard-320 acres, live oaks 128,000
Belmont&Rankin Hwy-7 lots,office building, metal building . 108,000
Greenwood-40ac land@2,250ac,2w/w,good devel/orchard 90,000
Illinois-6bay carwash,1bay/lg trucks,w/w,gd loc. office/bldg .. 89,000
Lee-Corner lot, large bldg,steel beams,owner finance 71,500
Illinois-2nd LR-2,32,780sq.ft.Corner W.Illinois&ThomasonDr ... 65,560
Kent-Sm 2br,house,lt sze 60'X140' LR 2zoning,huse is,onprop .. 55,000
Kentucky-6, 50 foot lots, zoned C-3 45,000
Kentucky-West ½of blk131,6 50ft.lots for sale,zoned C-3 45,000
Rankin Hwy-good water,subdvsn,appx10ac tcts,sep or all 44,280
RankinHwy.-9.85ac,gd water,sub-division,buy sep.or all tghr .. 44,280
Wadley-Lot zoned LR2,cld easily be zoned O or PD 35,000
Marienfeld-4lots,1100blk,50'x140'ea,zonedC-3,great/ministg 26,600
Golf Course-2.09 acre 25,000
Sinclair-2.26ac,w/w,zoned 1F1,owner finance,wallace heights .20,340
CarolLane-W/W,100x184.3 lot btwn 2 homes,no pumpon w/w ... 20,000
GolfCourse-95x125 vacant lot,corner lot,pro-rata aid 20,000
Neely-lot13;60x140,lot140water+sewertap,2F-Duplex/Twnhse .13,000
I-20&Rankin Hwy.-16.8ac@12,500ac.N.of I-20rd by R. Hwy 12,500
Greenwood-2 acres 12,000
Rankin Hwy-2.42ac,plenty of good water 10,890
Co. Rd. 1129 South—Approximately three acres for sale 9,000
Barbara Ln-approx. 1.46 acres. Choice lot in Ridge Heights.... 9,000
I-20&Rankin Hwy-7.5ac@7,500ac.S.of I-20bndrd by Rankin Hwy 7,500
Marienfeld-50x140',water well on property 6,650
Greenwood-1ac lts in Hng Addn No. of GnwdScl Ea/1083So 5,800
Greenwood-1ac lots in Hsng Addn No Grnwd Schl Ea1083So 5,800
Greenwood-1ac lots in Hsng Addn No GrnodSchl Ea1083So 5,500

OUR NEWEST-JUST LISTED

FERNCLIFF--Super nice 3BR in excellent condition. Lovely seq. MBR 79,900
MEADOW--Extra neat 3BR. Light & Bright living area. Very spacious 41,500
SEABOARD--Stunning 4BR in coveted location. Exquisetly decorated. A MUST TO SEE 185,000
GODDARD--Lovely 3BR w/gorgeous atruim 89,800
ROCKY LANE--Spacious 4BR. Fantast

MEET THE YOUNG, AGGRESSIVE MANUFACTURED HOUSING FIRM THAT MIGHT NOT WANT YOUR BUSINESS.

That's right. We might not want your business. Because our homes might not be right for you. It depends solely on your individual taste and appreciation for quality. In short, if you're not interested in quality, we can't help you.

But if quality does fit your profile, Magic Living Mobile Homes will fit you like a glove. Because we offer beautiful, distinctive homes designed to fulfill the needs of "particular" people.

For instance, our Lancer homes come standard with composition shingle roofs, masonite siding, unitized construction, and solid oak cabinets. The floor plans are drawn by professional draftsmen. Plus, our homes have some of the best R-factors in the business to help you zero in on the high cost of energy.

Custom building is the most unique facet of our business. We'll sit down and let you design your own home to "your" specifications. Everything about the home is up to you: size, floor plan, floor coverings, wall coverings, appliances, even the color of shingles is your choice.

And if you decide to purchase, your investment will be handled by a manufactured housing consultant - not an amateur that tries to "sell" you something you don't want.

Each consultant is an experienced manufactured housing professional with a track record to prove it. And each is responsible for just one thing - getting you what you want. That means the person who handles your investment devotes full time to your housing needs, and none to drumming up sales gimmicks.

That's a Magic Living characteristic you'll appreciate more when your money is on the line.

So now it's up to you.

For free information regarding our homes, mail in the coupon below or call us for further details. Then you can decide if you're interested in owning the finest in manufactured homes, "Lancer".

PHONE 915-337-4444 MON. THRU FRI. 8:30 a.m. - 6:30 p.m. Sat. 8:30 a.m. - 6:00 p.m. Sundays by Appointment

Yes! I want the straight facts. Send me complete details on your Manufactured Housing!

Name_____

Address_____

City_____ State_____ Zip_____

Home Phone_____ Business Phone_____

MAGIC LIVING

MOBILE HOMES INCORPORATED
2660 E. EIGHTH ST.
ODESSA, TEX.

Langston Monarch ASSOCIATES

REALTORS BUILDERS

682-9495

1908 W. Wall 24 HOUR SERVICE

HELLO RELO — GOODBYE GUESSWORK
We can take the guesswork out of relocating your family. One call will start the action.

OUR NEWEST-JUST LISTED

CASCADE—Better than new 3BR! 82,900
THOMAS-Very pretty home. Exc. location 45,900
MABERRY—Light, airy home facing park. Most spacious! Walk through bar between LR & den. Perfect condtion 84,500
ANDOVER-Extra large 4 BR has been very well cared for. Super nice game room 119,500
LEISURE—Lovely 3 BR home w/built-in bookcases in den. Lg. pebble veranda around cov. patio 54,000
KESSLER—Lots of new in this 3 BR home. Lovely den w/fireplace. 11'x24' storage 57,000
CUTHBERT—Handsome 3 BR home in nice area. Close to schools and shopping 54,950
HAYNES—3 BR twhm. Seq. MBR w/sunken tub. Mex. tile entry & dining. Extras! 99,500
ILLINOIS—Great 3 BR home! 57,500

OUR EASY LIVING TOWNHOMES

LAFAYETTE PLACE Quality twhm, island kit., lg. wet bar, study & EXTRAS! 259,500
CHAPEL HILL Lovely flow through patio home. Large island kit/den combo. Gorgeous MBR. 143,500
WARD Custom built twhm, 3 BR plus study 143,500
WARD Must see to appreciate. Lovely home ..... SOLD
MOSS Exquisitely decorated 3BR home 95,000
MAXWELL Large living area w/fireplace 94,500
WADLEY Atrium & high ceilings in this 3 BR. Lovely MBR w/sunken tub 92,500
CASTELFORD Fantastic patio home! ..... CALL

OUR LARGEST - 4 to 5 BEDROOMS

WINFIELD— Immaculate 4 BR in prestigeous area. Obvious quality 150,000

AMONG OUR FINEST-2 to 3 BDRMS

MOST EXCITING CONTEMPORARY—Architecturally unique multi-level w/3 living areas 150,000
LEARMONT Lovely 3BR w/his & her baths 140,250
WESTERN—High ceilings & skylight add beauty to this 3BR, 2B. Lots of Mex. tile. Nice area. 135,000
DAVIS ROAD Country living in this attractive 3BR home on almost 4 acres. Sunroom & den 110,000
COUNTRY CLUB Large 3BR home 105,000
BARBARA LANE Spacious 3BR w/seq. MBR. Beautiful country kit. Perfect condition 105,000
TEXAS Perfect for offices. Choice location. Convenient to everything 90,000
HYDE PARK Extra nice 3BR cathedral ceiling and skylight in kitchen, lovely MBR 89,500
DOUGLAS Beautiful 3 BR home w/knotty pine kit. & den. Better than new condition 87,500
DENGAR Upstairs, downstairs duplex. Fine investment property, close to schools 85,000
DOUGLAS Spacious 3 BR, immense pantry and storage closet, dbl FP between LR and den ... 79,500
HUMBLE Privacy plus in this 3BR get-away home. Spacious MBR w/sitting room 76,500
WADLEY—Extra nice 2BR, 2½Ba condo 76,500
MOGFORD Graciously dated 3 BR home ..... SOLD
DENGAR Tastefully decorated 3BR. Spacious living area w/fireplace. Mature landscaping ... 67,500
ALPINE Walk to schools from this 3BR 55,000
AMIGO Lovely 3 BR home 54,500
SUBURBAN HOME Cozy home on almost 1 acre. Lots of new. Room for family garden 33,900

MOVING TO MIDLAND?

WE'LL SEND YOU MIDLAND FREE!! Our free package of information will help you get acquainted with your new hometown. Just call COLLECT (915) 682-9495 and ask for the RELOcation Department.

FOR THE INVESTOR

DELLWOOD LAUNDROMAT Exc. income for couple. Owner will finance 30,000
TANFORAN 1.75 ac suburban lot, great local ... CALL
LAMESA HWY 160 ac near Resthvn Cmtry 800,000
BALMORHEA,TX 45 irrigated ac, new 3BR 84,000
SUBURBAN ACREAGE Midkiff & Bluebird 60,000
OHIO ST Cmmrcl lot, near Reporter-Telegram .. 26,000
GREENWOOD DIST—Cloverdl R., approx. 20 ac 60,000
CARDINAL/BLUEBIRD Pecan trees & wells ... 150,000
PARKER ACRES 15 ac w/ pvng on 2 sides 90,000
I-20 SERVICE ROAD—5.34 corner acreage across from Petroleum Museum. Easilyz accesible by two roads 60,000

Lou Matson	694-8486	Sheril Burns	694-4915
Matt Lutz	697-3390	Bill Jackson	682-2135
Carmella Hamilton	697-5524	Louina Smith	697-9016
Pat Schwartz,CRC	683-2913	Elizabeth Northington	683-4550
Billie Lanier	694-5500	Gloria Lott	694-0421
Charlotte Johnson	682-5149	Kathy Davenport	694-5606
Liz Wells	683-8809	Linnie Donnelly	697-6803
Patsy Berry	683-4237	Pat Busby	684-7496
Needa Faught	694-3372	Susan Guillaume	699-1135
Colleen Michael	697-1970	Raji Chhabra	694-5990
Nonnie Buller	685-0870	Joanne Langston,GRI,CRS	683-8386
Bobbie Shaw	682-7749		

MEMBER RELO MLS

CHAPARRAL REALTORS

"Professionalism and Service"

—MLS—

110 San Miguel Square

697-3208

Conrad Lloyd	694-4814	Norma Pine	682-2879
Ella Barnett	694-6037	Mary Maddoux	694-2920
Barbara Gaetano	694-3865	Suellen Nall	694-4497
Jeanette Chastain	697-7720	Jim Moore	694-4145
Sarilyn Black	682-6465	Margie Coleman	683-2027
C.P. Barnett	694-6037	Frank Nall	694-4497

NEW LISTINGS

GREENBRIAR—Very nice, 3 BR, fireplace, Lee High area $68,500

SADDLE CLUB NORTH—Exquisite, custom home $650,000
HUMBLE—Elegant, large, 2FP's, study and more $142,500
HAYNES—Beautiful patio townhouse ..... SOLD
NEELY—2 story, 4 or 5 BR, excellent location $118,000
MARINOR COURT—cul-de-sac, pool, 4 BR, 2 liv ..... SOLD
SHANDON—2 liv areas, comp. redone, lovely $112,500
PRINCETON—Contemporary beauty, country kit $110,000
N. "K"—3 BR, 2 B, close in, owner will fin $90,000
EMERSON—Cul-de-sac location, lovely 3 BR ..... SOLD
CUTHBERT—Country English, large lot, wtrwl $79,500
HUMBLE—Cathedral ceil., 1 liv, fireplace ..... SOLD
HYDE PARK—Custom, 2 fireplaces ..... SOLD
MICHIGAN—Equity buy, 1 liv area, fp, nice $66,500
KENTUCKY—Large, extra nice w/plantroom $60,500
WILSHIRE—Approx. 5 yrs. old, ref. air, 4 BR ..... SOLD
THOMASON—Water well, 3 BR, pretty home $59,000
SCHARBAUER—Condo-townhome, 2 story, Sutton Pl $56,500
ILLINOIS—FHA appraised, near shopping, 3 BR $49,000
DEWBERRY—3 BR, brick-ven., clean home $47,000
ERIE—New carpet, 3 bedroom, 2 bath ..... SOLD
DELMAR—Large home with many shadetrees $48,750
SUTTON PLACE—Lovely 1 bedroom Condo ..... SOLD
MONTY—Extra nice 3BR, 1¾ bath, nice carpet $42,500
PARKLANE—Large 3 BR, 2B, DW, very nice $42,000
HICKORY—4 BR, 2B, fireplace, will FHA ..... SOLD
BECKLEY—3 bedroom, nice home, new roof ..... SOLD
RIC—brick veneer, cute home, low int ..... SOLD
S. "G"—Corner lot, close in 2 BR plus rental $37,900
ANETTA—4 bedroom, ref. air ..... SOLD
COMANCHE—Water well, fruit trees, 3BR ..... SOLD
MARSHALL—Nice clean 3 Bedroom ..... SOLD
JACOTTE—Mini blinds, custom drapes, clean $28,500
HOLLY—Very nice 2 bedroom cottage ..... SOLD
RAYMOND—2 bedroom, some new carpet ..... SOLD

SUBURBAN, ACREAGE

RIDGE DR.—custom suburban, one owner home $110,000
WARREN ROAD—5 acres, building site $16,000
LLANO ESTACADO—Building sites from 4,500 to $9,000

NEW HOMES BY TABOR CONSTRUCTION
WILL SELL VA OR CONVENTIONAL
HOW 10 YEAR HOME BUYER PROTECTION PLAN HOME OWNER WARRANTY

CINDY PLACE—2 storey, 3 BR plus study $109,000
ELMA—3BR, gallery walkway overlooking lv. room, atrium $105,000
CINDY—3BR, contemporary, atrium, energy efficient $85,000

NEW HOMES BY JIM HANSON
DYER CIRCLE—2 story, 2 liv. areas, 2 fireplaces $104,500
COMPTON—Wet bar, terrace off breakfast area $95,000
BEDFORD—Townhomes, 2BR, atrium $75,000

NEW HOMES BY WALT THIBEAU
W. ANGELINA—Skylight, 3BR, dining room ..... SOLD

CAL-PINE
GARDEN HOMES
NORWOOD—3BR, 2 ba, atrium, hi ceilings $82,300
NORWOOD—2BR, 2 ba, dining room $83,400
NORWOOD—2BR, 2 ba, atrium, lattice work $78,600
NORWOOD—3BR, 2 ba, hi ceilings, wet bar $80,300
NORWOOD—3BR, 2 ba, patio off L.R., insulated windows .. $79,200
NORWOOD—3BR, 2 ba, dining room $78,500
NORWOOD—2BR, 2 ba, dining room, 2 patios, lots of windows $83,400

DAVID PINE BUILDER
HOW 10 YEAR HOME BUYER PROTECTION PLAN HOME OWNER WARRANTY
WILL SELL VA OR CONVENTIONAL

COMPTON—dining room, gameroom, 3BR $109,500
ANGELINA—double fireplace, skylights, 4BR $105,500
GREENBRIAR—Garden room, study, 3BR, Lee High $102,000
ANGELINA—Sunken living, formal dining, 4BR $99,500
GREENBRIAR—2 living areas, 4BR, Lee High $97,500

LOTS—COMMERCIAL—RECREATIONAL

ANDREWS HWY—Zoned O $87,000
N. BAIRD—Downtown, near Reporter Telegram $60,000
LARGE WAREHOUSE—on 1½ acre $63,000
BIG SPRING—2 lots, each 60 by 140 ..... $47,500
LOCAL RETAIL BUSINESS $45,000
LEE & INDIANA—Formerly service station $50,000
GOLF COURSE—Zoned 1-F-1 ..... $25,000
SADDLE CLUB-on Daventry, only 3 left $14,000

Tall City, REALTORS

MLS

Residential Commercial Ranches Farms

1115 ANDREWS HWY.

697-3236

YOU & NATURE on 15 Acres, 3 BR, 1-¾-½ baths, 2 fireplaces, lovely .. $125,000
MISSOUIR & B: ¼ block, C1 zoning, financing-a great investment . Call
ZONED FOR OFFICE: Close to downtown on Missouri ..... Call
SUPER INVESTMENT: Pecan orchanrd, approx 874 trees, scientifically planted, under-ground watering system, 24 ac. 2 water wells .... Call
VETERANS: 10 Acre Tracts available, Greenwood area.
VETERANS: 10 Acre Tracts available, Greenwood area.
MIDKIFF ROAD: Restricted to homes, 2½ Ac. Tracts.
LAMESA RD. LOTS Office sites with financing.
MOBILE HOME LOTS: (In town) each $3,000
MOBILE HOME ACREAGE: In Greenwood area.
MOBILE HOME ACREAGE: South of Terminal.
LIGHT INDUSTRIAL SITE: 2 Lots, Marshall & Washington $7,000
ANDREWS HWY: Property available ..... Call
LOCAL RETAIL LOTS: On Rankin Hwy.

Mildred Ethridge	Bill Riley	Mildred Unruh	Cindy Wood
694-7368	694-3509	682-6019	697-6284

New Homes

3806 Permian-3 BR, 2 bath, conversation pit & wet bar, microwave.
2602 Wydewood-3 BR, 2 bath, microwave.
2603 Wydewood-3 BR, 2 bath, microwave & sequestered Master bedroom.
2902 Wydewood ..... **SOLD**
2704 Dora-3 BR, 2 bath, rock fireplace, loft over living area, microwave.
2602 Dora-3 BR, 2 bath, wet bar and microwave.

$73,950 to $82,200

FHA VA CONV. FINAN.

REEVES REALTORS & BUILDERS

563-2038 **699-6417**

Southland Real Estate Company

NEW LISTING

Noel -Black burn Gardens. Super town house by Paul noel ... 125,500
Sentenial- 3 Br, 2 ba, carport, newley decorated 55,000
Pleasant 3 Br, 1 ba, steel siding, great location 39,900
Amigo-3br,1½ba,1gar,close to new YMCA ..... SOLD
Park Ln.-2br,1ba,fresh paint,new carpet ..... SOLD
Tanner-3br,1ba,great location, good starter home 30,000
Tanglewood-3br,1½ba,full brick,1cnar ..... SOLD

NEW CONSTRUCTION

Cypress Ct. -Greentree C.C. 3 Br, 2 ba, 2 storey 185,000
Shadey Oak Ct.-Greentree C.C. 4 Br 2 1/2 ba Contemporary . 169,500
Shady Oak Ct -Greentree C.C.,4br,3ba,french contp 169,500
Sequoia-Greentree C.C.,4br,3ba,contp 165,000
Ward- Blackburn gardens, 3 Br, 2 ba, game room 144,000
Valley-Skyline,3br,2ba,sunrm,formal dining 121,000
Valley-Skyline,3br,2ba,2story,marble tub,contp 119,500
Fredna-Wydewood,3br,2½ba,2story,master upstairs 94,500
McDonald- Superior 3 Br, 2 ba, side entry garage 89,900
McDonald-Superior,4br,2½ba,large family home 85,000
Fredna- Wydewood, 4 Br,2 ba, many extras 82,000
McDonald-Superior,4br,2ba,near schools,extras 79,900
McDonald-Superior,4br,2ba,country kitchen,large 79,900
McDonald-Superior,4br,2ba,elegant,corner lot 79,900
McDonald-Superior, 4Br, 2ba, formal din lg., master bath 79,900
McDonald-Superior, 3BR, 2 ba, lg paneled LA, skylight 79,500
Preston-Wydewood,3br,2ba,cathedral ceilings,skylights 79,500
Bonham- Superior, 3 Br, 2 ba, skylights, loft 79,000
Preston- Wydewood, 3 Br, 2 1/2ba, large front courtyard 78,000
McDonald-Superior,3br,2ba,courtyard,formal master bdrm 78,000
Mc Donald-Superior, 3 Br,2 ba, atrium, unique extras 75,000
Avondale-Permian Estates,3br,2ba,fireplace,large closets ..... SOLD
Holly-Permian Estates,3br,1½ba,unique kitchen,beautiful 43,000

David Hail,GRI 697-1051 or 682-9813
Carolyn Rogers 694-0134
Barbara Adams 686-0182

697-7831
1017 N. Midkiff Rd.

BUNNIE KENT REALTORS

The Gallery of HOMES

684-6361

1906 Illinois MLS **684-6363**

NELSON ROAD—A DARLING THREE BEDROOM, ONE LIVING AREA, THREE CEILING FANS, IMMACULATE CONDITION, PRETTY DECOR, CLOSE TO SCHOOLS $79,500
MABERRY—GREAT HOME FOR LARGE FAMILY, FOUR BED, THREE BATHS, STORY AND A HALF, HEATED SWIMMING POOL WITH JACUZZI, LARGE FORMAL DINING ROOM, TWO LIVING AREAS, STORE HOUSE, GOOD WATER WELL $132,000
NORTH "B"—A CHARMING TWO BEDROOM WITH GUEST HOUSE, LARGE SUN ROOM, MASTER SUITE IS LARGE ENOUGH FOR SITTING AREA, THIS IS A SPACIOUS HOME, HAS A NEW ROOF $93,500
CUNNINGHAM—NON-ESCULATING INTEREST, TWO STORY, DOWNSTAIRS HAS TWO BEDROOMS AND ONE BATH, UPSTAIRS IS PARTIALLY COMPLETED AND CAN BE AN ADDITIONAL TWO BEDROOMS AND A BATH, EQUITY BUY $47,500
PRESTON—NEW TWO STORY CONTEMPORARY, THREE BEDROOMS, TWO FULL BATHS, A LIGHT CHEERFUL HOME, PLANS IN THE OFFICE $103,500
STANOLIND—FOUR BEDROOMS, TWO LIVING AREAS, GLASSED ENTRY, NEAR SCHOOLS $82,000
ILLINOIS—A LARGE THREE BEDROOM PLUS GUEST WING, HEATED POOL, HAS A LOT OF POTENTIAL, SELLING BELOW APPRAISAL $80,000
AINSLEE—LOTS OF CHARM IN THIS PRETTY THREE BEDROOM, TWO LIVING AREAS, IN TOP CONDITION, REF. AIR, PRETTY CARPET AND DECOR $76,000
SHANDON—FOUR BEDROOMS, CLOSE TO SCHOOLS, EXTRA PARKING FOR BOAT $66,500
CONCEPT HOMES—THESE ARE GREAT STARTER HOMES, THREE BEDROOMS, REF. AIR, FULLY EQUIPPED KITCHENS, A LOT FOR THE MONEY ..... CALL
RANCH ESTATES—EXCEPTIONAL MOBILE HOME ON ½ ACRE, SWIMMING POOL, OVER-SIZED GARAGE, COVERED PATIO .. $60,000
DRY CLEANING BUSINESS—WELL ESTABLISHED, EQUIPPED FOR FURS, LEATHERS AND SUEDES, OWNER IS RETIRING ..... CALL
AUTO REPAIR BUSINESS—WELL ESTABLISHED AND FULLY EQUIPPED, OWNER IS RETIRING ..... CALL
GREENWOOD—76.25 ACRES SOUTH OF GREENWOOD SCHOOL, GOOD INVESTMENT $274,225
GREENWOOD—9.09 ACRES $40,450
RANKIN HIGHWAY—3.64 ACRES, 24x23 CONCRETE BUILDING, WATER WELL IS SUFFICIENT TO RAISE ALFALPHA, IT'S PRESENT USE $32,000
MOBILE HOME—12x56 TWO BEDROOM IN EXCELLENT CONDITION $9,100
WE WILL BE GLAD TO MAKE A MARKET ANALYSIS OF YOUR HOME, FREE OF CHARGE. WE HAVE CUSTOMERS WAITING FOR THE RIGHT HOME, YOURS MAY BE THE ONE, CALL US ANY TIME.

Helen Brooks	694-7610	Bunnie Kent	684-6363
Dianne Tipton	694-3881	May Adelaide Barber	697-1604
Opal Diemer	682-8805	Randy Maloney	684-5434
		Karen Carameros	682-3509

WILL BUILD TO SUIT
Your Lot Or Ours
We have a limited number of lots available in Wydewood Estates.
Top quality builder.
697-1868
694-2957

HANDYMAN'S SPECIAL
House is located by Odessa. From I-20 and I 385, go south on I 385, approx. 12 miles. Turn right at Pleasant Farms sign. Turn right and go 2 miles to house by corner of Gold & Diamond Street. Interim financing is available. Do a little and save a lot. Low down payment and low interest rate makes you an owner instead of a renter. Excellent opportunity. Nice 3 bedroom shell. We can furnish materials to complete. Immediate possession. See it and then contact Properties Department, toll free at 1-800-328-4462. 4500 Lyndale Avenue North, Minneapolis, Minnesota 55412, or call collect to Mike Lewaren at 806-745-5007.

*INCOME PROPERTY
Feel secure in the future with income from this fantastic location, near town, hospital, shopping. 2 units with one bedroom each and main house has 2 bedroom, 2 living areas, plus fireplace. Water well, circle drive, plenty of parking. Must see - $72,000. Please TALK TO FRAN HENDERSON, Associate, DON HARVEY, REALTORS, 683-5333. Evenings, 682-6576.

TRADE UP
TO SADDLE CLUB
A new 3 Br. home with 3 1/2 baths in the Townhouse area of Saddle Club North. Zoned heating and cooling plus a 4-car garage. Will trade for lessor home in Midland.
LINEBARGER, INC.
Realtors 683-6331 Insurance 694-3377

LAKE Sweetwater cabin 4 bedroom, 2 bath, needs repair. $33,000 firm. Call 915-236-6967.

10,590 acres near Pecos. 3,350 acres irrigated. Mostly by center pivot sprinklers. New 4,000 sq. foot home. Excellent labor housing, livestock fencing and out buildings. Price $4,000,000. Enquire at 915-445-4083 or 801-5310-4705.

6 month old 3-2-1 home - Wydewood Estates, non-escalating 12 1/8%, monthly payments at $861, no qualifying necessary, good equity buy of $23,750. Call Karen at CENTURY 21, 683-2000.

CHANDELLE CONDOMINIUM
Priced to sell, $90,000, comparable value-$95,000+ Luxury 3 bedroom, 3 bath plus living room, dining room, kitchen with window, microwave oven, 22 cubic foot refrigerator with ice and water despenser, butcher block counter top, washer and dryer, mini blinds included, patio and balcony, 2 covered parking spaces, storage area, heated pool and club room, good location, immaculate condition. Call 684-7884 9 am to 5 pm.

BEAUTIFUL CUSTOM BUILT 2-STORY
Spacious, nearly new 3 bedrooms, 2½ bath home with 2 fireplaces, formal dining, large game room with wet bar. Skylights, track lighting and two stair cases. Built-ins in kitchen include Jenn-aire range, microwave & trash compactor.
Call Ruth Fallis 697-4882
OR
Mary Ann Carr, Reltors 683-5156

*WALK TO WORK IN DOWNTOWN MIDLAND
Live in this older Midland area in a pretty 3 BR, 1-3/4 baths, cozy living room w/double fireplace; glassed-in den w/quarry tile floors w/FP; lots of bookshelves, hobby roogn (could be 4th BR); detached 2-car garage w/storage; pretty patio with gas grill. Priced in Fifties. Please TALK TO DORIS GALLAGHER, Associate, DON HARVEY, REALTORS, 683-5333. Evenings, 682-1929.

80 Houses for Sale

The Carriage Co., REALTORS 684-5881

PLAZA CENTER
#36 PLAZA SHOPPING CENTER
WADLEY AND GARFIELD

PATSY WELMAKER,GRI,CRS .. 682-8906
LUNELLE ZEECK,GRI 684-5179
SARAH CROWE 694-8282
LOUISE CULVER,GRI,CRS 682-8635
BETTY FORD 694-4177
PAT HOWARD,G.R.I. 694-3596
DELORES KING 682-3145
LAURA MANULIK 683-2327
PAT ORSETH 694-7342
BILLIE PERRY 694-1886
HELEN POGUE 682-7513
JOAN RAMEY 684-6844

NEW LISTINGS

GOLF COURSE—Three bedrooms, sunken living room, formal dining, ISLAND IN KITCHEN. Enormous master bedroom and bath $115,000*
MAXWELL—Four bedrooms, 2 baths, Bill Hickey construction. NON ESCULATING LOAN. New carpet, 2 living areas, 2 car garage $112,000
ROOSEVELT—Darling home with lots of new. Three bedrooms, 1½ baths, 1 car garage, 1 living area $45,500*
SHELL—Magnificent quality in Warwick. 4-5 bedrooms, elegant amenities and beautiful decor. Will be appreciated by the most discriminating buyer $472,000
WINWOOD MALL—Hairstyling and clothing salon w/full service ..... CALL

SIX BEDROOMS

PRINCTON—Fascinating custom 2 story home. Spacious rooms, 6, 3½, sewing room & study. Enormous kit. ⅛ room for pool $167,500

FOUR BEDROOMS

ARROYA—4 bedrooms, 2½ baths, 2 car garage, swimming pool $145,000
CANONERO—Exclusive SADDLE CLUB NORTH. 3 or 4 BR's, 3½ marble baths, swimming pool, jacuzzi, gameroom, extras galore $325,000
CUTHBERT—Unsurpassed beauty. 4 plus bedrooms (3 with sitting room) 5 plus baths. Over 5700 sq. ft. plus servants quarters. Beautifully maintained under $500,000.00 ..... CALL
GARFIELD—Custom built, 2 living areas, exceptionally large rooms, zoned rfg., 2 car garage, 4 br's, 3 baths, established area, fp. $102,500
MARMON—4 plus bedrooms, 2, 2 living areas, exceptionally nice and well designed, a must to see $96,450*
MICHIGAN—4,2½, large family home location. *REDUCED TO SELL* $49,500*
RANKIN HWY—Dome, 2 story, extremely energy efficient, 2¾ baths, Owner will finance $124,500
NORTH H—Georgeous patio home 2,-2,2, light airy, bright, no grass, dogrun. Top quality and professionally decorated $140,000*

LEASE

NEW BUILDING—$11-$12 per sq. ft., 4 suite w/common area on Big Spring ..... CALL

COMMERCIAL

RANKIN HWY—4 offices, 2 baths, ref, water well, paved parking, and 1.76 acres ..... CALL

COUNTRY BECKONS

KERRVILLE—4, 3¾, 4, with fp, and large den $225,000
HILL COUNTRY RANCHES starting at $400,000
PRINCETON—Residential lot $5,000

TGIF

You'll be thankful, too, when you select one of "Friday's" new homes built in Wyderwood Estates. Come by, be the first to see the plans, and make this home a reflection of your personality...

THREE BEDROOMS

ARROYO—Custom 3, 2½ baths Luxurious den marbelized baths, storm windows, sprinkler system, skylights, microwave and many extras, NO ESCULATION $139,500
BROOKDALE—Beautiful young home w/lots of flair. Fp, sunken LA, intercom/stereo system. Assumable loan $69,500*
CUTHBERT—Near shopping, 3, 2, new paint, wrought iron on front, large outside storage and lots of footage for the money $52,500
ERIE—Super family home w/low equity, NON ESCULATING int., sunken living room, nice carpets $49,900*
EXETER—Bill Hickey townhouse with all the extras. 3, 2, and like new $115,000
GRACELAND—Family home near Henderson elem. 3, 1¾, large dining, nearly new roof & paint, large back yard $43,500
HILL—3, 2, 2, fp., rfg., Cathedral living area. Monthly payments only $533. non esculating loan, low equity $66,500*
JORDAN—3, 1¾, corner fp., new outside paint, new carpet, rfg. air, clean $62,500*
KENTUCKY—Maintance free siding, new roof in '80, touches of wallpaper in kit., big br's, 3, 1¾ baths $46,500
LAURA—Georgeous 4 br, 2½ yrs. old, quality McAden const. Assumable 9¼% loan, lots of space for the money $74,750
LOUISIANA—Pretty hardwood floors, kit. has beautiful pine cabinets & a water well for all. 3, 1¾, 2 ..... $73,000
LOUISIANA—Custom, 3, 1¾, fp., new ref. air, sprinklered, storm windows, perfect condition $70,000
MAXWELL—3, 1¾, 2 living areas, light & bright, earth tone decor $85,500*
MICHIGAN—3, 1, w/touches of wallpaper. Washer & dryer remain, 1 living area $38,500*
MICHIGAN—3, 1¾, nice home close to shopping & hospital, rfg $49,500*
MICHIGAN—One owner home, 3 bedrooms, 1¾ baths, rfg. window units $48,000*
NOEL—Young contemporary, mexican tile, tall ceilings, Jennaire, all extras. CREAM PUFF $115,000
PROVIDENCE—Perfectly clean, 3, 1¾, formal dining, 2 LA, in excellent condition $82,500
POLO RD—Unique 3 br's, 2 acres, lg. barn, convienent, close to school $192,500
SHADYLANE—3, 1½, 1 and 2 LA, built-ins, brkfst bar & utility room $41,000*
SPRING MEADOW—Energy efficient, unique floor plan w/hi ceiling, living area, 13 skylights, whirlpool spa, wet bar in atrium, 3, 2, 2, rfg ..... CALL
STOREY—Spacious family home, 3, 1¾, new outside paint, roof, screens, and water well, some owner financing, non escalating equity, owner anxious $55,100
3/1¾
STOREY—3 bedrooms, 2 baths, quiet street, good location. Assumable loan, new roof $60,000
TATTENHAM CORNER—3, 2½, fp, rfg., lrg. sunken liv. w/gameroom, water well, reduced, VA appr $95,000*
TERRACE—3, 1¾, 2. Spacious kit. with island, enclosed patio, 2 room unit in back with much potential $92,500
GREENWOOD—3, 2½, energy efficient, one acre but more available, custom built Caprock electric $85,000
PECAN ORCHARD—Located in prime N. area complete w/irrigation system $35,000

SEE SOLD SIGNS SOONER

684-5881

Real Estate Co. 694-9666

PATIO HOME—Bright and clean, 3 bdrms, 2 baths. Formal dining with terrazo floor and full wall mirror, many extras. **$115,000**
PLANTATION COLONIAL—3 bdrm, 3½ ba, guest house, fountain, gardens, circular drive, steel reinforced. **$108,000.**
TASTEFULLY DECORATED—3 bdrm, parquet floors in formal dining, much storage. **$92,500.**
1
HIGH INTEREST RATES GOT YOU DOWN? Call about this $24,000 equity non-esculating 10% interest. Mo. pay. $489. Prestigious area. **$67,500**
SPRUCE—3 Bdrm, 1¾ ba, 2 gar, 2 liv. areas, covered patio. Possession immediate. **54,500**
REDUCED EQUITY—3 bdrm, 1¾ ba, ref. air, CP. $13,500. equity and assume low payments of $293. Immediate poss. **$41,000.**

MOVING TO MIDLAND? CALL COLLECT (915) 694-9666 FOR FREE INFORMATION

IDEAL RENT PROPERTIES & INVESTMENTS
Front house-3 bdrms, 1 bath, back house-1 bdrm. **$35,000.**
EXCELLENT LOCATION for several types of businesses. Brick bldg. with extra lot outside city limits. 2 WW-3 septic tanks. **$35,000.**
Choice business lot, in LRI zone on Midkiff. **$45,000.**
Front house-2 or 3 bdrms, 2 ba, back house-2 bdrms.**$60,000**
DOCTOR, DENTIST, ATTORNEY, ETC.—Professional seeking an office bldg. with several offices-plus a 2 bdrm apt. near hospital. **$400,000.**

LOTS & ACREAGE
2 LOTS ON PINE—area of many new homes. **$3,100 ea.**
TIMBERON, N.M.—4 lots **$5,000-$6,100.**
CO. RD. 1223½S—3.85 ac., 5 bldgs, good water & fence. **$67,500**
11 VAN HORN lots $2,500 ea.
SIERRA BLANCA, TX—Mining claim w/mineral rights. Silver & copper. **$69.500**
PECOS, TEXAS—53 ac. farm w/nice home, guest house, barns & misc. bldgs. Choice land w/irrigation from Red Bluff. **$75,000**

MOVING? FREE HOUSING INFORMATION anywhere in U.S.A. Call Toll Free 1-800-525-8910 Ext. W66.

ROBBIE RUCKER 685-3230
DONNA SIMPSON 683-8662
LEROY STEWART 683-2556
MYRT STOVALL 683-8134
JANA TUCKER 688-7432
RACHEL ALEXANDER 535-2297
PAT KNOX 694-8765
BARBARA GAY 697-7474
MARGE MERCKLE 697-2615
JIM PRINCE 683-4710

Real Estate Co. 694-9666 3102 W. CUTHBERT

NOW INCORPORATING

Pat Knox, Realtors MLS

ROYALTY HOMES INC.
Luxurious homes starting in the $80,00's. Two blocks west of Midland Drive on Wadley & follow the Royalty Home's signs.
Barry Foil, Builder 697-3128 HOW

CASH FOR YOUR HOUSE
Investors will buy your home for cash. In any condition.
Call Bob
Investors Real Estate
683-4888

FHA "MINI" PAYMENTS E-Z MONTHLY!
You'll know this has to be your home, this beautiful and practical floor plan has the kitchen at the front! 12x16 master bedroom with master bath, separate dressing area and walk in closet, 19x16 living room with fireplace and sloped ceiling, separate dining, 2 more 11x11 bedrooms with full bath on one side of the house, utility area, 2 car garage, 14x10 patio, covered porch and more. Think you can't afford it at $60,350? Let us show you how you may, with creative financing, even if you've been told you can't Qualify! Call now and you can select the decorator items that make it your home. Ph. 563-4480. Eves Tom Malone 683-6767 tm122.
Ramcon

TOWNHOMES $72,500 to $75,600
Godfrey- 3 or 2 bedroom and 2 bath, shake roof, fireplace, wet bar, thermal pane windows, glazed tiel in entry foyer and kitchen, plus many m more amenities. Call
Dee Jones 682-5667
or Nona Orr 694-6925
Independent Realty 682-9118

INSTANT CASH For Older Homes
Southland Real Estate
697 7831

SUNSET REALTY
Call Faye Powell at 683-1786
PALO PINTO—80 ac., 1/4 mi. to lake. Will subdivide (10 ac. plots) 1/2 min. Small dwn. payment. Owner finance CALL

WOULD like to buy 3 bedroom, 2 bath house in good condition, to be moved. 563-2664.

HOUSE TO BE MOVED BY OWNER
2 bedroom, 1 bath, unattached garage with 2 one bedroom apartments. Located at 505 North Pecos.
915-362-7309, Odessa, TX.

*OWNER TRANSFERRED NEEDS IMMEDIATE SALE
Beautiful 4 bedroom home less than 5 years old. Non-escalating 9 1/2% interest rate at $535 total monthly payment. Sequestered master bedroom. Beautiful new carpet and window treatment throughout in last year's garden colors. All extra amenities: Walking dispance to Emerson and Goddard schools. Fresh paint. Spotless and squeeky clean. Tender loving care shows in every corner. TALK TO SUZI KNIGHT, Associate, DON HARVEY, REALTORS, 683-5333. Evenings, 684-4205.

80 Houses for Sale

Lomagene Boerm, REALTORS
1311 W. Illinois 685-6061 MLS

PERFECT HOME
For the growing Family. Formal living room. Charming breakfast room. Country kitchen with beautiful fireplace and comfortable den. 3 bedroom 2 full baths. Large yard-trees. Covered patio. Rainy day -playroom for children. Two storage buildings. Ref. air. Low utilities. Priced i n low $60's.
NORTHWEST $74,900
Beautiful 3 year old home on Gulf. Immaculate condition and beautifully decorated. Kitchen-superior quality with microwave oven. Sequestered master. Garage door opener. Fireplace equipment remains. Call us today for your appointment.
685-6061
Lomagene Boerm 699-4461
Shirley Brennen 682-5135

COUNTRY LIVING
3.8 ACRES!
This beautiful SUPERBLY CONSTRUCTED country home easily accessible to Hwy 80 for less than $150,000. 3 bedroom, 2 1/2 bath, extra large master bedroom and bath, fireplace, 21x30 living area, 13x18 country kitchen. Fully equipped. Formal dining room. 3.88 acre fenced and crossed fenced. Stables, corrals. City water and well. Fruit trees and landscaping in fenced front/back yard. Everything is "like new" condition. Call to discuss price and terms. Ph. 563-4480. Eves Karen Moore 699-6116.km017.
Ramcon

81 Suburban Homes

*IF YOU NEED MORE THAN A HOUSE
Please call us about this 13 acre Estate, two-story house, stable, 2 water wells, in Greenwood area. 4 plus bedroom, 2 bath. Has been appraised. All this for $79,500. Pleast TALK TO ANITA NOLES, Associate, DON HARVEY, REALTORS, 683-5333. Evenings, 694-5255.

*GREENWOOD SCHOOL DISTRICT
Approx. 3-acre tract with almost new 2-story, 4 BR, 2 1/2 baths, den/lovely FP; country kitchen, utility, closets, 2-car garage, refrigerated air w/2 heat pumps, pecan & fruit trees, priced in 90's. Please TALK TO DORIS GALLAGHER, Associate, DON HARVEY, REALTORS, 683-5333. Evenings, 682-1929.

MINI RANCH
Very nice four bedroom, two bath, swimming pool, pipe fencing around the acreage. Large barn, many extras. Call Wanda Bishop 694-3431 associates. Dene Kelly Realtors, 699-0444.

One Acre Homesites Only 6 Left
Close in. 3 miles west of new mall. Priced from $5,000 and up. Some with waterwells. Excellent restrictions. Horses permited.
Call Conrad Lloyd for a plat and restrictions.
CHAPARRAL, REALTORS
697-3208 Evenings 694-4814

JUST LISTED
4.6 acres, large 2 bedroom, 2 bath, tile house. 1 acre fenced with pipe and chain link fence, large cellar, natural gas, 2 water wells- 90 gpm, & 55 gpm, barnes, rent house - 2 bedroom, 1 bath. Corner of Perrie Lane and 130 East County Road. Owner financed. Country Realty, 684-9020.

81 Suburban Homes

LOG Homes. Complete or partial construction. For brochure or more information, call or write, A.J. Kunkel, 200 East 37th #4, Odessa, Texas 79762, (915)337-8298.

82 Out of Town Realty

1,700 acres San Saba County. Very attractive and productive hill country ranch. Fronting on a county road. Both bottom land and rolling hills. Live oak and post oak timber with some cedar and mesquite. Strong native grasses. 10 stocked tanks, all stocked with fish. Minerals terms.

243 acres Llano County. Southwest of Llano in the heart of deer country. Tank stock with fish. Good cattle country.

107 acres San Saba County. Modern 3 bedroom, 2 bath home. 70 acres under cultivation. 3 tanks. County road frontage, minerals and terms.

Several small tracts with access to Llano River.

JIM INKS REALTORS
P. O. BOX 111
Llano, Tx 78643
915-247-5011

320 acres, partially irrigated farm land. Southwest Gains County. $350 per acre. Some financing. Glynn R. Chandler Real Estate, 915-758-3815, 915-758-5473.

SAN ANGELO. 3 bedrooms, 2½ bath brick home on 2½ acres, energy features, microwave, fireplace. $74,500. Call Kandi at Ingram & Imgram Real Estate (915)949-3231 or 944-3596.

FOR sale farm land. 160 acres prime irrigated cotton farm - located in Southwest Gaines County. Pivot sprinkler system and home. $600 per acres, some financing. Glynn R. Chandler Real Estate, 915-758-3815, 915-758-5474.

21 acres Riverfront. More than 500 feet on one of the most beautiful rivers in Texas. Building site above flood zone. $1800 per acre, 5% down, 15 year financing at 8-3/4% interest. Call owner 1-800-292-7420.

FOR sale: 5 acres 1/2 mile northeast Cherokee, Texas. Very nice 2 BR and den home with air cond., carpet and many conveniences. 2 good wells, Klein grass pasture, barn & pen, good fences, pecan and fruit trees, pond stocked with fish. Attractively priced to sell. Contact Lee Morgan, Box 25, Cherokee, Texas. 915-622-4567.

*TAKE YOUR CHOICE
Resort property, retirement or whatever suits your needs, in 3 different locations. One mountain lot and 2 lake properties priced to sell quickly. For more information please TALK TO RUTH YOUNG, Associate, DON HARVEY, REALTORS, 683-5333. Evenings, 697-1217.

*RANKIN, TEXAS
2 BR, 1 bath, living, dining area, 2-car garage plus storage, 2-car metal carport, corner lot for garden area w/water. $30,000 and near schools. Please TALK TO DORIS GALLAGHER, Associate, DON HARVEY, REALTORS, 683-5333. Evenings, 682-1929.

LUXURY LIVING IN A SMALL TOWN
Close to lakes, nestled in rolling hills. Large beautiful trees, with spacious landscaped yard, this home has all the beauty and comfort of the old fashioned traditional manors, with 4 bedrooms and 3 living areas, each one unique and captivating.
YOU ASK FOR IT-WE'VE GOT IT
Cute old house
59 acres
Creek
Trees
Road frontage
2 miles from quaint country town
Owner financing
All this for one hundred thousand dollars.
HANSZEN REAL ESTATE
107 N. Water
Burnet, Texas 78611
1 (512) 756-2775

83 Lots & Acreage

KNIFFEN REAL ESTATE

LAND Office 682-4878 LAND
FOR SALE: 10 acres Northwest Midland, zoned apartments.
2 ACRES & UP: Country living Northwest of Midland.
S.I. Camp 366-8749 Helen Cantrell 683-5825

Permian Real Estate
Raw Acreage
120 acres all or part. Midkiff, north of FM 868. Call Permian Real Estate at: **683-6701**

MOBILE HOME LOTS
2 to 4 acres in size, natural gas, financing available. Call
T.C. TUBB, REALTORS
682-2504 Days
697-2824 or 684-5229 Nights

APARTMENT ZONED LAND
5.3 acres off Illinois & Midland, Drive. By K-Mart and other apartment buildings.
Dee Anderson
682-2504
697-2824

2 acre lot, Greenwood District. 3 miles East Midland. $6,000. 694-6115 or 683-8181.

TAKEOVER 40 acres in West Texas. NO DOWN. $59 monthly. Owner. 213-988-7738.

ONE acre, Westview Addition. Setup for mobile home. New pump, tank, septic. $7,500. 699-6469.

LAND Bargin. 6 1/2 acres Greenwood School District. Water guaranteed, financing available. Country Realty 684-9020.

2 1/2 to 400 acres, restricted, 7 miles west of Midland. Water guaranteed. Call Joyce & Ray Smith 682-8818. Ronald James Assoc.

KERRVILLE
Retire in beautiful Kerrville. City lots overlooking city golf course. Owner 512-896-8694.

FOR sale, in Greenwood, choice two acre, corner site, with well, pump and pressure tank. Restricted for new home only. Total price $15,000 firm. Call evenings 694-5559.

FOR Sale 1 acre lot and 14x80 mobile home. Excellent water, good soil, several young trees, front and back lawn. In University Acres, west of Midland. Equity and take up payments. Call 563-4439 after 4 pm.

3 ACRES NORTH OF NEW MALL
on Bluebird Lane. Will cul-de-sac for great townhoome potential. 220 front feet by 600 feet deep. $45,000. Half down, owner finance balance @ 11% on 3 year balloon note. Contact owner @ 1-512-398-3446 days or 1-214-435-2864 after 6 P.M.

Qualified buyers for lots and small tracts.
Permian
Manufactured Housing
563-4107

FAST DEVELOPING AREA
5.34 acres on South Service Road I-20. Across from Petroleum Museum. Corner location. 2 convenient accessible roads.
Gloria Lott - 694-0421
Langston Monarch Associates
682-9495

83 Lots & Acreage

ACREAGE
For Sale by Owner
Greenwood Community
SHOWN BY APPOINTMENT
Call 682-0366 or 685-6067

TRAILER or house lots for sale. Call 684-9896.

40 acres for sale. Lots of trees, highway frontage, city water, just north of Bangs. $950 an acre. 752-6204.

EQUITY. Assume. One acre, well, septic system, electricity. Off South Rankin Highway. 697-1214, after 5.

MOBILE HOME LOT
One of the few mobile home lots remaining in town. 50' x 140'.
For more information
Gloria Lott - 694-0421
Langston Monarch Associate
682-9495

INVESTMENT PROPERTY
Nice 2 bedroom, 2 bath, plus 15 acres pecan trees, fenced, and underground drip system. One of the best orchards in Texas. 1/2 miles south of Midland. 200 - 11 year old trees; 600 - 5 and 6 year old trees, excellent production this year. Owner financed. Country Realty, 684-9020

FOR SALE BY OWNER
50 acres on main Concho River in Concho County. 1,158 ft. river front. Excellent fishing. Lots of wild turkey. 1,334 sq. ft. in cabin, central heat, ref. air, fireplace, 40x50 dance floor, large barb-que pit, four 12x24 ft. concrete slabs with RV hookups. $145,000 firm. No collect calls. See to appreciate. 653-8509 or 653-8834. San Angelo.

66.6 acres on W. Highway 80 located on west side of Airline Mobile Home Park. 1094 ft. front and 2654 ft. deep.

On I-20 - 14 plus acres zoned for Industrial Park. $8,000 per acre.

JACK BISCOE, REALTOR
697-2248 Nite - 684-7790

83 Lots & Acreage

Trinity Estates

WADLEY AT GODFREY... by Trinity School

Planned Residential Development

TOWNHOMES • PATIO HOMES • SINGLE FAMILY RESIDENCES

Now selling choice lots for executive home sites
Lots from $15,000 to $48,500

Individuals and builders selecting lots now...
Call Ron Lynch at 697-7945 or 694-2732

84 Farms & Ranches

JIM MONTGOMERY REAL ESTATE
RANCHES • FARMLAND • RESIDENTIAL • COMMERCIAL
OIL PROPERTIES • INVESTMENT LAND • MLS
682-5661
312 acres of pasture land 40 miles south of Midland.
4.5 acres fenced on West Industrial with Office building.
21.83 acres ¼ mile from Greenwood school.
One to 3 acre tracts on Ridge Dr. 5 minutes from downtown.
Ranches in Texas, New Mexico and Colorado.

PRECONDITIONING
Western Feedyards of Hereford, Inc.
Specializing in preconditioning of all sizes of cattle
Stocker Cattle For Sale
Ration & health care formulated by Ray Polan
Family Owned and Operated
New Number Office 806-258-7232
Scott Hall Jimmy Monore
Home Number Elmo Hall 806-364-8128
HEREFORD, TEXAS

83 Lots & Acreage

VARIED parcels of acreage, 1 with trailer. 1/2 duplex or condo. The Moore Realtors. 697-2289.

84 Farms & Ranches

EXCELLENT deer hunting, own 180 acres, all pasture, near Lake Sweetwater. $395.00 per acre, good terms. 915-692-7540.

100 acres. $845 down payment, $160.55 per month. Scenic hunting country with large deer, javelina and quail. Call owner 1-800-292-7420.

204 Acre Farm in Midkiff area. With 4 irrigation wells. Large house with highway frontage. $600 per acre. (915)535-2238.

689 Acre Farm in Midkiff area. With 17 irrigation wells, and under ground pipe. With mobil home, and large house. $625 per acre. (915)535-2238.

NEED 5 Texas Veterans to buy 4309 deeded acres and 5269 acres under fence. 2 wells, 3 pastures, 7 tanks, pens, deer, quail. $100/acres, 5% down, 40 years balance. (713) 977-0564.

55 acres Texas hunting. Trophy white tail deer, turkey and javelina. Access to beautiful river for year around fishing and recreation. $495 per acre, 5% down payment. Owner will finance 15 years at 8-3/4% interest. Call 1-800-292-7420.

FOR SALE BY OWNER...460 acres, mostly good river bottom, 3 miles South Colorado City. 300 cult; pasture root plowed & seeded; fenced; hay barn, 2 tanks, 3 wells, 3 bedroom, 2 bath brick house - optional; 1/4 minerals available. Deer & turkey. Call (915)728-3978 after 5 pm.

100 acres 9 miles west of San Antonio. Wooded. Pavement. $1,850 acre cash.

5,000 acre working ranch. Edwards County live oak hills. Deer, turkey. 1/2 minerals. $260 per acre. Owner, G. Tuck. 604 Rimrock, Kerrville, Texas 512-896-2441, 896-6834.

W. E. Red Berry Real Estate
P. O. Box 956
Denver City, TX 79323
806-592-3523, 915-758-5200

2 sections adjoining-Yoakum County-1 section of raw land and 1 section all cultivated with 3 irrigation wells.

400 acres-Yoakum County-Dry land-could be divided and purchased on Texas Veteran contracts-some existing financing.

Several tracts in Gains County.

85 Resort Property Sales

LOG Homes. Complete or partial construction. For brochure or more information, call or write, A.J. Kunkel, 200 East 37th #4, Odessa, Texas 79762, (915)337-8298.

CLOUD Croft, New Mexico. Deluxe 4-level, 3 bedroom condominium overlooking Forest Golf Course. Call Mary Wensel (505) 682-2048,or write: P.O. Box 73, Cloud Croft, N.M. 88317.

NEW- 2 story, 3 bdr, 2 bath home. Overlooking beautiful Possum-Kingdom Lake. ½ block from club. Boat Marina, in storage. 42 hundred foot air strip. Next to Hells Gate. Call Wade Whitmer, at 1-800-772-5950.

BEAUTIFUL home in Ruidoso for sale. Paved road, fireplace, 2 bedroom, 2 bath, appliances and furniture optional. Less than 6 years old, great floor plan, priced for quick sale. Call (915) 684-8970 or 684-8999 for details. By owner, sleeps 7 adults comfortably.

RUIDOSO, ALTO VILLAGE
Mountain chalet, nearly 2,000 square feet plus double-garage featuring 3 bedrooms, large game room, and decks with spectacular views. Full golfing membership. Owner will carry papers at 10% down, 10% interest or consider trade. Unfurnished. $97,000.
Call Peter Strobel
Resort Properties, Inc.
505-257-9077

PREPARE NOW FOR SPRING
Weekend Retreat on Hubbard Creek Lake, Breckenridge. Furnished mobil home with 2 Br, 2Ba, 2 liv. areas, 100x200 ft. lot landscaped. Call -
RICHARD BUCKLAND, REALTOR
685-3576 or 683-5037

86 Business Property Sales

Permian Real Estate
Permian Real Estate
FOR SALE: Business Lot Located At 1504 N. Big Spring. 3-1 House, Carpeted And Hardwood Floors, Excellent For Office Use. **$85,000.**
CALL 683-6701 or 697-3307

COMMERCIAL building for sale in downtown Stanton, Texas. 5,000 sq. feet. Brick and plate glass front. Can easily be divided in 2 separate units. Owner will finance up to 90%. $20,000. Call 915-682-4002 evenings or weekends. Would consider a vehicle or other items of value as part payment.

50'x150' Butler building. Overhead cranes, 20' under the hook, offices and living quarters, central heat and air, plumbed for compressed air system and LP gas heating, 400 amp electric service, single and 3 phase, approximately 2 acres fenced. Sonora, Texas. $150,000 firm. Mark Crider, 800-242-3017.

BUILDING
Currently set up as doctor office. Waiting room, reception and office area, 4 examining rooms, nurses' lounge, doctor's private office plus large storage area in rear. Owner will consider trade for other property or sell outright.
Jim Galyean Assoc. of Hasha Inc., Realtors, 682-6264. Eves. 684-9680

5,000 sq. ft. Warehouse with 5 acres land. Yard fenced. Owner financing. $95,000 Price. T.C. TUBB, REALTORS682-2504

10.7 acre commercial egg farm. 18,000 bird capacity. 3 bedroom house, all equipment for operation. Also ½ acre feed mill and mixer. 3 bulk storage tank. Call Don Tergerson 683-4666 days, 694-6308 after 6.

*GREENWOOD Commercial and Suburban Availabilities
Lots and acreages from $5,800--walking distance to Greenwood school and store. Water guaranteed---GREENWOOD STORE AND TRAILER PARK with lots of room for expansion, also includes gas pumps and Deli--great business opportunity for Mom and Pop type operation. Location unbeatable!!! For full details TALK TO SUZI KNIGHT, Associate, DON HARVEY, REALTORS, 683-5333. Evenings, 684-4205.

SAN MIGUEL SQUARE
Midkiff - Wadley
SPECIALTY OFFICE — RETAIL RESTAURANT SPACE
Available for immediate occupancy.
For Leasing Information Call:
SARAH BRANUM, Don Harvey, Realtors
683-5333 - 682-9045
Mike Lewis, Sentry Property Mgmt.
806-762-8775

86 Business Property Sales

RESTAURANT for lease. With banquet facilities. Call for information. 684-8842.

100 ft. frontage on Rankin Hwy. Outside of city limits. Only 10% down. 683-5777

4-unit apartment house recently redecorated. Near downtown Coleman. Ready to occupy. K & H Real Estate, Marian Holdridge, 915-625-2540.

CONVENIENT store, with gas pumps, on Highway 158. Stock and equipment, for sale. Lease building. 682-0835 after 6:30 pm.

WONDERFUL opportunity for business or investment. 140x140 corner on N. Big Spring street. 29% down, owner will finance balance at 11%. Reply to Box C-14, C/O The Midland Reporter Telegram, Box 1650, Midland, Texas 79702.

BY OWNER
3000 square foot shop with 544 square foot office wing on 12 lots located in fast developing commercial area.
For information call
684-4775

SPACIOUS Northwest loacation with refrigerated air and central heat. Showroom, office, beautiful atrium and extra large showroom with evaporative cooling plus very nice total electric 2 bedroom, 1 bath home with fireplace. Totally carpeted and paneled.
Jim Galyean Assoc. of Hasha Inc., Realtors, 682-6264. Eves. 684-9680

Need Pipe Yard or Drilling Yard?
For sale 32 acres Rankin Highway. 2.4 miles south of I-20. Entire tract $3,500 per acre, cash.
684-6179, 682-4944

NEAR HOSPITAL - Zoned for medical use. Choice of 2 locations.
JACK BISCOE, REALTOR
697-2248
3203 W. Wall
(Night) 684-7790

AMAZING OPPORTUNITY-Furniture & Carpet Business, together with over 19,800 square feet of showrooms, storage, preparation rooms adn including 3 bedroom, 2 bath residence of approximately 2,000 square feet. Owner willing to finance to the right party. 183 feet of highway frontage, paved parking, and railroad spur. This is a fabulous opportunity. Inventory at cost. This is a profitable business, going strong. Owner wants to retire.
J.D. Williams & Nell Scott, Realtors
806-872-5494

CONVENIENCE STORE
On Andrews Highway. Will sell building and land only or complete with fixtures and equipment.

WEST WALL
Large lot, office, shop and showroom. Excellent high traffic location with many different uses.

ILLINOIS
Ideal for medical or Doctors complex. Approx. 70,000 sq.ft. zoned Planned District. Owner will carry paper with attractive terms.

NORTH BIG SPRING
Popular growth area. Lot size 70x290 with 2 Br. house and garage. Could be converted to offices.

FLORIDA
Entire city block and more. Owner will carry paper. Could be used for many different businesses. Call.

LINEBARGER, INC.
Realtors 683-6331 Insurance 694-3377

87 Investment Property

* COMMERCIAL *
* INVESTMENTS * LEASE *

FOR SALE
DUPLEX WAREHOUSE, 3200 sq. ft. each side, 2 carpeted offices, 2 showrooms, restrooms both sides leased: $140,000.

TWO 4000' insulated metal warehouses on 1 acre, extra nice, 800 sq. ft. offices, Ref. air, central heat, water well. OWNER WILL FINANCE.

1200 Garden City Highway Warehouse 10,000 sq. ft. including 2100 sq. ft. offices, 1.88 acres of land. Offers wanted.

OFFICE BUILDINGS AND LOCATIONS
704 North Loraine at Louisiana, Good investment, includes house which could be used for office, residence or rental. 6000 sq. ft. lot. $60,000.

Half block bounded by Loraine, Kansas, and Louisiana available. Good location for office building. $650,000.

5600 sq. ft. on new Marienfeld St. extension.

ACREAGE
3.288 acres, excellent for warehouse location.

153 acres, 2 miles South of Midland, $2,000/acre. Owner carry.

54 acres, frontage on both sides new loop, excellent location, $675,000.

3 acres/with mobile home GREENWOOD SCHOOLS $33,000.00

10 acres on 140 E, house and outbuildings.

155 acres @ $1000.00 per acre, priced to sell, FM 1213.

Owner will Carry - 6.906 Acres, Cotton Flat Road $20,-000.00

FOR LEASE
Near Garden City Hwy. approximately 4250 sq. ft. Has big office and parts room.

New Warehouse - 80 x 40 with offices & rest room $700.00 month.

Great Locations - Build-to-Suit tenant.

2400 sq. ft. warehouse with EXTRA NICE OFFICES. 1¼ acre land, $1000.00

PATSY BOHANNAN, REALTORS
685-0881

KERRVILLE
By Owner. 20 acres by city golf course. Zoned R-1, in city. Utilities there. $3900 per acre. Also 26 acres and city lots. 512-896-8694.

QUICK cash available by private investor. You save realtor fee by dealing direct for your equity in homes, commercial or income property. Will consider raw land. Write Investor, 1100 W. Illinois, Midland, Texas 79701. Call 682-0955.

Near Downtown on Big Spring
Zoned LR 1
Good Commercial Investment. Owner will finance.
1 lot, 2,000 sq. ft. building
694-7488

TWENTY-four unit Apartments close in $420,000. Out of town owner. 806-373-3721.

NEAR DOWNTOWN
3 lots, 21,000 sq. ft. at Ohio and Ft. worth - Zoned C-3.
JACK BISCOE REALTOR
3203 W. Wall 697-2248
Night 684-7790

WANTED
By Individual Investor
Commercial property such as warehouse, store, small office, manufacturing plant, etc. Very confidential and courteous. Thank you. I wish you good health, tranquility and happiness.
Please call 684-8222.

SECTION D

The Midland Reporter-Telegram

SUNDAY, FEBRUARY 1, 1981

SPORTS ENTERTAINMENT/ PAGE 1D

A trio of University of Texas players swarm SMU forward David Eicher, lower middle, during SWC basketball game in Dallas Saturday night. LaSalle Thompson, left of the Longhorns, Ray Harper and Virdell Howland, get in on the play. (AP Laserphoto).

Texas batters SMU

Howland scores 29 to pace Horns to win

DALLAS (AP) — Texas reserve Virdell Howland peppered the nets for 29 points Saturday night, leading Texas to an 83-63 runaway Southwest Conference basketball win over Southern Methodist.

Ray Harper added 20 points for the Longhorns and 6-10 center LaSalle Thompson added 18 as the Longhorns dominated from the opening tipoff.

Texas led by 18 at the half, 43-25, and the lead increased to as much as 21 points during the second period.

Dave Piehler's 25 points led the Mustangs while guard Keith Beverly chipped in 11.

The win raised Texas to a 9-10 season mark, 4-5 in SWC play, while SMU fell to 7-12 and 3-6.

Howland hit 13 of 17 field goal tries and 3 of 4 free throw attempts in leading the Longhorn blitz.

Texas coach Abe Lemons, shrugging his shoulders as though he could not believe the ease of the SWC road win, said, "It was just our turn to night, I guess. It's about time.

"We ran a new guy, Howland, in on them tonight and he played very well."

SMU coach Dave Bliss, whose Ponies have been inconsistent all season, said, "We just didn't do a good enough job of defensing Thompson. And on offense our perimeter people just weren't hitting their shots."

Bliss, who advocates a deliberate, high-percentage offensive game, bemoaned Texas' ability to control the tempo of the contest.

"We took 72 shots from the field and there's just no way we can win taking that many. When that happens the game is going at their tempo instead of ours. But Texas played a good basketball game and Howland and Harper were really hitting their shots all night."

Longhorns in stampede

TEXAS (83)
Howland 13 3-1 29, Wacker 2 0-0 1, Thompson 8 2-2 18, Carson 3 0-0 6, Harper 8 1-1 20, Cunningham 3 0-0 6, Montgomery 0 0-0 0. Totals 37 9-10 83.
SMU (63)
Eicher 1 0-0 2, Lundblade 1 0-0 2, James 5 1-2 11, Gadis 2 0-0 4, Piehler 11 3-3 25, Welch 1 0-1 2, Langkamp 1 0-0 2, Beverly 6 1-2 13, Page 0 0-0 0, Briggs 0 0-0 0, Frierson 1 0-1 2. Totals 29 5-9 63.
Halftime — Texas 43, SMU 25. Fouled out — none. Total fouls — Texas 17, SMU 15. A — 6,108.

Pro Bowl All - Stars seeing action today

HONOLULU (AP) — The opposing Pro Bowl coaches, Sam Rutigliano of the American Football Conference and the National Conference's Leeman Bennett, have the same strategy for today's game — unleash all those talented players, enjoy watching them and hope for victory.

"Being with the best football players in the world is a kick for me," said Cleveland's Rutigliano. "I just hope I don't mess them up so much that they don't win."

"These guys certainly know the game so it's just a matter of getting everything on a common ground and letting them go to it," said Atlanta's Bennett.

Earl Campbell of Houston, the NFL's leading rusher for the past three years, and top-rated passer Brian Sipe of Cleveland will lead Rutigliano's AFC All-Stars, with the NFC team featuring Chicago running back Walter Payton and Bennett's quarterback, Steve Bartkowski of Atlanta. Buffalo's Joe Gibbs is the other starter in the AFC backfield, with John Jefferson of San Diego and New England's Stanley Morgan the wide receivers.

St. Louis running back Ottis Anderson will line up with Payton in the NFC backfield, and Harold Carmichael of Philadelphia and Green Bay's James Lofton are the starting wide receivers.

Defensively, the NFC will feature Tampa Bay linebacker Lee Roy Selmon, Dallas tackle Randy White and safety Nolan Cromwell of Los Angeles. The AFC's defensive contingent includes San Diego tackle Gary Johnson, linebackers Robert Brazile of Houston and Oakland's Ted Hendricks, and Raider cornerback Lester Hayes.

As a comment on the wealth of talent on hand, the AFC reserves include San Diego quarterback Dan Fouts and Houston tight end Dave Casper, while Minnesota wide receiver Ahmad Rashad and Philadelphia quarterback Ron Jaworski will open the game on the NFC bench.

The nationally televised contest at Aloha Stadium, with a sellout crowd of 49,800 expected, is scheduled for a 3 p.m. CST kickoff.

Rutigliano and Bennett agreed there was little chance of seeing any fancy play-calling in the contest, since they had just four short practices to prepare their respective clubs.

"Offensively, what you try to do is just turn everything into a mutual, basic language," explained Rutigliano. "Defensively, since the rules restrict you to a 4-3, there's no way to fool them.

"We've had great responsiveness from the players. They've enjoyed this past week and I know it's going to be a great game."

Bennett said, "You really don't have time to put in anything fancy. You don't want to tinker with these guys too much, anyway."

While the AFC has been the dominant team in recent Super Bowls, the NFC has won five of the past six Pro Bowls.

"I don't understand it," said Bennett, smiling, "but I hope it continues one more time."

Aggies thunder past Bears in 84-59 SWC cage rout

COLLEGE STATION, Texas (AP) — Rynn Wright scored 24 points to lead the Texas A&M Aggies to an 84-59 Southwest Conference basketball victory over the Baylor Bears Saturday.

Wright was joined in his double-digit scoring by four Aggies as Texas A&M improved its season record to 10-8 and its conference play to 2-7. The loss dropped the Bears to 5-4 in the SWC and 10-9 for the year.

Early in the first half, Vernon Smith sunk a 20-foot jumpshot to become the Aggies all-time leading scorer. Smith went on to score a total of 20 points during the match.

Terry Teagle led the Bears with 21 points.

"The way that Rynn Wright and Vernon Smith go is the way the Aggies go," said Texas A&M coach Shelby Metcalf. "I though Rynn was fantastic, and that's the way he has to play for us to win."

"We showed a lot of intensity and hitting the boards has always been an A&M trademark," he added. The Aggies enjoyed a 48-28 advantage in rebounds.

"My hat's off to Texas A&M," Baylor coach Jim Haller said. "They really put it all together tonight. If they played like that all the time, they'd be undefeated and ranked in the top ten in the nation."

"It's just beyond my realm of understanding how A&M could play so well tonight," Haller added.

Texas A&M sparkles

BAYLOR (59)
Teagle 10 1-3 21, Copeland 1 1-2 3, Temaat 1 0-0 2, Shakir 1 2-2 4, Nunley 3 2-2 8, Hall 5 0-0 10, Battle 1 1-1 9, Sears 0 0-0 0, Blake 1 0-2 2, Lincoln 0 0-0 0. Totals 26 7-11 59.
A&M (84)
Smith 7 6-8 20, Wright 8 8-13 24, Riley 6 3-3 15, Roberts 4 2-3 10, Jones 0 0-1 0, Woodley 1 5-6 13, Sooter 0 2-2 2. Totals 29 26-36 84.
Halftime — A&M 39, Baylor 25. Fouled out — Battle. Total fouls — Baylor, 27 A&M 17. A — 6,955.

Chicago's GM attends fete

Fans hooted and howled when he traded off Bruce Sutter, the former Midland Cub who went on to win the Cy Young Award in 1979, to the Cardinals for third baseman Ken Reitz and outfielder Leon "Bull" Durham. But Chicago Cubs General Manager Bob Kennedy hopes it will be remembered in the future as the swap that evens the score for Lou Brock.

Brock, of course, was by the Cubs to the Cardinals just before he rocketed to stardom and Chicago fans have never let the Cubs live it down. If they'd kept Brock to go with Billy Williams...

Kennedy, the man selected by the Cubs to rebuild the club, will be among the dignitaries at the Midland Sports Banquet to be held Feb. 10 at the Greentree Country Club. He will be there along with guest speaker Bobby Winkles, Bill Rigney, Sr., Houston Astros' owner John McMullen; Astro pitchers J.R. Richard, Nolan Ryan and Don Sutton; former OU quarterback Jack Mildren; Atlanta Falcons' GM Eddie LeBaron and a few more yet to be announced celebrities.

Kennedy rejoined the Cubs in 1976 after serving as a coach and head coach with Chicago from 1962-65 when Cubs introduced its board of rotating coaches.

After graduation from Chicago's DeLaSalle High and Morgan Park High, he signed with the White Sox as a 16-year-old in 1937 and played with the Cleveland Indians from 1948 to 1954 and during his playing career he played also with Baltimore, Detroit and Brooklyn.

After retiring as an active player, Kennedy served as a scout, assistant farm director, GM and manager. From 1969 to 1976 he was with St. Louis on special assignments, joined Seattle's expansion club in early 1976 as special assistant to the GM and then was tapped by the Cubs that fall.

Bob Kennedy
...Chicago Cubs GM

Rice downs TCU, 58-54

HOUSTON (AP) — Rice's Ricky Pierce scored 21 points and the Owls devised a special defense for Texas Christian's high-scoring Darrell Browder Saturday enroute to a 58-54 Southwest Conference basketball victory.

The win boosted Rice to a 6-3 SWC record and kept them in second place in league standings. TCU dropped to a 4-5 SWC mark.

Pierce, among the SWC's scoring elite, hit 15 points and got seven rebounds in leading the Owls to a 29-19 halftime edge. The Owls hit 11 of their first 18 shots and took the lead for good at 13:36 of the opening period on a eight-foot jump shot by Robert Shaw.

Browder, averaging 20.4 points this season, led TCU with 18 but most of his scoring came at the start of each half. His effectiveness was diminished by a combination defense.

Rice's Willis Wilson dogged Browder through most of the game while the rest of the Owls played a zone defense.

TCU center Larry Frevert sat down with his fourth foul with 6:51 to play in the first half and Rice leading 22-15. Frevert fouled out with 7:55 to go.

Browder hit two baskets and a pair of free throws early in the second half as the Frogs cut Rice's 10-point lead to 33-31 but the Owls, 10-8 for the season, pulled back to a 10-point cushion, at 50-40, with 10:53 left in the game.

TCU guard Warren Bridges' late scoring helped the Frogs cut the margin in the final three minutes. He got eight of his 14 points in the final three minutes.

Owls soar to victory

TCU (54)
Cucinella 2 1-1 5, D.Johnson 3 1-5 10, Frevert 1 1-1 3, Bridges 7 0-0 11, Browder 6 1-1 16, Blackwell 0 0-0 0, Baker 1 2-2 1, Hart 0 0-0 0, Collier 1 0-1 2. Totals 21 12-11 54.
Rice (58)
Pierce 9 3-3 21, Austin 3 3-5 9, Bennett 5 0-0 10, Washington 0 0-0 0, Tudor 2 0-0 1, DeCello 0 1-1 1, Wilson 3 0-0 2, Shaw 1 0-0 8, Rieke 0 0-0 0. Totals 21 10-12 58.
Halftime — Rice 29, TCU 19. Fouled out — Frevert. Total fouls — TCU 20, Rice 11. A — 1,800.

Red Raiders stun Houston

LUBBOCK, Texas (AP) — Jeff Taylor scored 20 points to lead five Texas Tech starters in double figures, snapping a five-game losing streak and handing the league-leading Houston Cougars an 81-70 defeat Saturday night in a Southwest Conference basketball game.

The Raiders jumped in front, trailed by one point early in the game, and then roared to as much as an 18-point lead in the first half. The Cougars cut it to 36-29 at the intermission but Tech pulled away in the last half.

Sophomore Rob Williams led all scorers for Houston, with 25 points and Michael Young followed with 16.

The Raiders' balanced scoring was led by Taylor, while Ben Hill and Bubba Jennings each had 16, Ralphy Brewster hit 15 and Clarence Swannegan netted 12.

The Raiders outshot Houston 19 percent to 47.8 from the field, but Texas Tech won the game at the freethrow line, hitting 33 of 36, including a perfect 19 of 19 in the last half.

Taylor hit all 10 of his freethrows, the second-best mark by a Raider in conference history.

Though disadvantaged in height, Tech players amazingly led in rebounds, 33-31, but committed 13 turnovers to only 9 for Houston.

Tech climbed into a three-way tie for fifth place in the SWC with Texas and TCU, each with 4-5 records. Tech is now 10-9 for the year.

Houston, in suffering its second loss against seven victories in the conference, fell to 16-4 for the year.

"I've never been prouder of any team. You go through five defeats and get humiliated on TV as we did last Saturday and this victory really was something," said Texas Tech coach Gerald Myers.

"We beat a great team tonight".

Tech surprises Cougars

HOUSTON (70)
Drexler 3 0-1 6, Young 8 0-2 16, Micheaux 3 2-1 8, L. Rose 3 1-3 7, R. Williams 11 3-3 25, Parker 0 0-0 0, E. Davis 1 0-0 2, Brown 3 0-0 6, D. Rose 0 0-0 0, A. Davis 0 0-0 0, Bunce 0 0-0 0. Totals 32 6-11 70.
TEXAS TECH (81)
Hill 4 8-11 16, Brewster 1 7-7 15, Swanniegan 6 0-0 12, Jennings 1 8-8 16, Taylor 5 10-10 20, Guy 0 0-0 0, Reynolds 1 0-0 2. Totals 21 33-36 81.
Halftime — Texas Tech 36, Houston 29. Fouled out — Drexler, D. Brown. Total fouls — Houston 28, Texas Tech 15. A — 6,973.

Floyd, Brown set new marks

DALLAS (AP) — Stanley Floyd and Alice Brown set world records in the 60-yard dash and women's long jumper Carol Lewis broke the American record in the first Dallas Times Herald Invitational indoor track and field meet Saturday night.

Floyd, unbeaten in 1980 and ranked No. 1 in the world, set his record in the prelims and equalled the time of 6.04 in the finals, erasing the mark of 6.05 seconds set on Feb. 24, 1978, by Houston McTear in New York.

He nipped Mel Lattany of Georgia, who was second in 6.10 seconds, and Harvey Glance of Athletics West, who was third in 6.16.

Floyd was a freshman at Auburn last year, but transferred to Houston University and ran unattached since he won't be eligible at Houston until next year.

Brown, the women's national 100 meter champ, won the women's 60-yard dash in 6.62 seconds, breaking the world mark of 6.63 established on March 3, 1979 in Fort Worth by Lyudmila Storozkhova of Russia.

Lewis jumped 21-7½ for her American mark. The leap shattered the old U.S. mark of 21-4¾ of Martha Watson and Cathy McMillan.

Renaldo Nehemiah, the world's premier hurdler, easily won in a time of 6.93 seconds, after running a trial heat in 6.92, the fourth-fastest clocking in history. Nehemiah holds the world record of 6.89.

"I felt like I had it all the way, but I kind of stumbled out of the blocks and I stumbled again just before I hit the tape. I think it probably took two-tenths of a second off my time," Floyd said after he broke the world record in the prelims.

"In the finals, the atmosphere was really hot. All the top runners in the country were in the field, and I knew if I made one mistake, it would cost me," said Floyd, who was running with a sore left groin muscle.

"Basically, this is the same field we had in the Olympic trials. Indoors, this was the best field I've ever run against," he said. "The track was really fast, and with the kind of field we had, it made for a really fast race, but I think I can do better, maybe 5.8 or 5.9."

Bob Hayes ran a 6.04 on Feb. 22, 1964, in Madison Square Garden, but it was not recognized as a record at the time because automatic timers were then on an experimental basis.

Eamonn Coghlan of Ireland, the world record holder for the indoor mile, took the lead going into the final lap and won his specialty in 3:55.55, edging Wilson Waigwa, former NCAA champ with Texas-El Paso, who finished in 3:55.87.

Francie Larrieu of the Pacific Coast Track Club, won the women's mile in 4:41.45, well off her American and world indoor mark of 4:28.5. Brenda Webb of Athletic West was runnerup in 4:44.40.

ACU in 93-69 win

ABILENE, Texas (AP) — With freshman Mike Davis leading the way, all five Abilene Christian starters scored in double figures Saturday night and pulled a major Lone Star Conference upset, beating nationally ranked Howard Payne 93-69.

The Yellowjackets were leading the LSC and ranked No. 8 in the NAIA poll before Saturday's loss to the Wildcats, who shot 71 percent from the field.

Davis scored 20 points and collected 12 rebounds to lead all players in both categories.

SFA downs Texas A&I

NACOGDOCHES, Texas (AP) — With Hiram Harrison providing 21 points, five players hit in double figures and Stephen F. Austin rumbled past Texas A&I 101-81 Saturday night for a Lone Star Conference win.

The victory raised the Lumberjacks to a 10-9 season mark, 3-4 in LSC action, while the Javelinas fell to 10-9 and 5-4.

The 'Jacks chopped big gouges out of the A&I defense, shooting 63 percent from the field.

Shockers dump WTSU

AMARILLO, Texas (AP) — Antoine Carr exploded for eight points in the final 3½ minutes to propel Wichita State to a 73-65 Missouri Valley conference basketball victory over West Texas State Saturday night.

Carr hit a 10-foot jumpshot with 3:31 to play to give the Shockers the lead for good, 63-61. He added four consecutive freethrows as Wichita State expanded its lead to 67-61 with 1:22 left to play.

The 6-9 sophomore finished with 14 points for the night and joined Ozell Jones for team high-scoring honors.

Wichita State, now 16-2 for the year and 7-1 in conference play, remains tied for the Missouri Valley lead with Bradley.

Wichita State overcame its 32.6 shooting percentage in the field and an 18-point deficit in the first half as the Shockers warmed to a 55 percent record in the second half. Meanwhile, West Texas State sunk only 30.3 percent from the floor in the final period.

The Buffaloes, now 11-8 for the year and 2-6 in the conference, were led in scoring by Eurskine Robinson with 16 points. Eddie Harris added 12.

Steady Gambler Sunland winner

SUNLAND PARK, N.M. (AP) — Steady Gambler, with Vickie Smallwood up, broke loose from a crowded field and sprinted to a 1¼-length victory in Saturday's 6½-furlong feature race at Sunland Park horse race track.

Here are Saturday's results:

First — 6 furlongs; Rev. A. J. Horton 3.80, 2.60, 2.20; Au Lady's Man 3.60, 2.80; No Tax Due 3.80. T — 1:13 3-5.

Second — 5 furlongs; Grizzly Gus 22.40, 11.00, 6.00; Mr. Bunny Jester 25.60, 8.60; Fidelito 11.60. T — 1:00. Daily Double — $45.20. Quinella — $240.40. Daily Double Consolation with Sue Lynchnus — $4.20.

Third — 350 yards; Our First Delight 7.20, 3.80, 5.40; Maiden Bradley 10.20, 8.60; Randy Jet 9.00. T — :17.84. Quinella — $38.60.

Fourth — 400 yards; Feature Man 7.40, 4.20, 2.80; Grossed Out 6.00, 4.20; Bugsaway 3.40. T — :19.84. Quinella — $29.40.

Fifth — 400 yards; Take Five Too 4.40, 3.20, 3.00; Homing Jet 6.00, 4.60; Sinnful Soul 4.40. T — :19.60. Quinella — $20.60.

Sixth — 870 yards; Natural Style 21.00, 7.20, 4.60; Champs Guy 3.60, 4.80; Know A Native 6.40. T — :46.17. Quinella — $46.60.

Seventh — 1 mile; Chakee 8.00, 4.00, 2.80; Hi Flavor 5.80, 5.00; Kiki's Fager 17.60. T — 1:39 3-5. Quinella — $43.40.

Eighth — 5½ furlongs; Brazos Native 10.60, 5.00, 2.60; Currante 6.40, 3.20; Rain Castle 3.20. T — 1:05 4-5. Quinella — $36.40.

Ninth — 1 mile; Up The Pay 9.20, 2.80, 2.60; Goidelic 2.20, 2.20; Born To Lead 4.60. T — 1:41. Quinella — $8.60.

Tenth — 6½ furlongs; Steady Gambler 8.80, 3.80, 2.80; Dolfinair 3.00, 2.40; Full Note 2.60. T — 1:19 4-5. Quinella — $14.00.

Eleventh — 6 furlongs; Prancing Petty 4.60, 3.60, 2.40; Hopeful Brat 5.20, 2.40; Bradley's Scout 2.20. T — 1:15.

Twelfth — 6½ furlongs; April Rhote 37.20, 15.00, 16.40; Duke Of Balsamo 6.00, 5.00; Mister Ryan 8.80. T — 1:20 2-5.

40 Piece Service for Eight only

Odessa Bonham downs Midland Purple, 69-66

By MIKE CRUVER
Sports Writer

It was a Cinderella finish for Odessa Bonham Saturday night.

Cedric Thornton picked off an errant Midland Purple pass with 19 seconds remaining in the game, drove in and scored, was fouled and coverted the charity toss to break a 66-66 tie and give the Bohman Owls a 69-66 come-from-behind win over the young Wildcats at Midland High gym in the finals of the Midland-Odessa Freshman Invitational Tournament Saturday night.

MIDLAND FELL behind for the fisrt time when Eugene Bell hit a layup with 3:45 left in the game to give Bonahm a 61-60 lead. Midland came right back to take the lead back on two free throws by Frank Salsido. The teams traded buckets until Bell hit one of two charities to tie the game at 66 with 31 seconds left and set the stage for Thornton's heroics.

Midland, who had one time in the first half held a 12-point lead, led 54-51 going into the final eight minutes of play. But cold shooting and sloppy ball handling by the Wildcats allowed Bonham to score several easy buckets enroute to the upset win.

Midland started fast. At the first break, the Wildcats held an 18-15 advantage. Behind the shooting and rebounding of Terry McGowan, Carry Wallace and Dennis Wallace they built up a 34-22 lead with three minutes left in the half. The Owls pecked away and went to the lockerroom down 38-28.

IN THE THIRD quarter, Bonham picked up steam while it appeared the Wildcats were getting tired. Bonham outscored the Midlanders 23-16 in the quarter to cut the deficit to 54-51 heading into the final eight minutes of play. Charles Hunter had a big third quarter for Bonham as he tossed in nine points of his 22 points.

In the deciding eight minutes, Midland tired noticeably as the Wildcats were out hustled on loose balls and Bonham started gaining control of the boards. The Wildcats hit only five of 21 shots in the final period and lost the ball nine times on turnovers to allow Bonham to take the first-place trophy to Odessa.

Bell led Bonham with a game high 24 points while Wallace rang up 20 points for Midland and McGowan added 18 tallies.

Midland Purple advanced to the finals with a heart-stopping 87-86 win over Odessa Ector that had all the drama of a TV afternoon soap opera.

Bonham had an easy time getting to the finals. Odessa Nimitz' Admirals fell to Bonham 60-50 in the semifinals.

In the third place game, Ector struggled to a 70-62 win over Nimitz. The consolation championship went to the Odessa Crocket Colts with a 48-43 decision over Lee White.

NAMED TO THE all-tournament team were: Terry McGowan, Midland Purple; Greg Polk, Midland White; Leroy Rodriguez, Odessa Crockett; Billy Gibbs, Lee Red: Eugene Bell, Odessa Bonham; Milton Jenkins; Odessa Ector; Charles Hunter, Bonham; Quincy Clay, Lee White; Cary Wallace, Purple; Albert Reed, Purple.

ODESSA BONHAM (69) — Bell 12-0-1-24; Hunter 10-2-1-22; Carman 1-0-1-2; Hamilton 6-1-2-13; Thornton 3-1-1-7; Handy 0-0-2-0; Ellison 0-0-1-0. **Totals 32-5-15-69.**

MIDLAND PURPLE (66) — McGowan 7-1-5-18; Kazee 2-0-1-1; Cano 1-0-3-8; Reed 2-0-1-1; Wallace 8-1-1-20; Johnson 2-0-0-1; Solsido 3-0-2-6; Innes 1-0-0-2. **Totals 29-8-16-66.**

Score by periods

Odessa Bonham	15	13	23	18-69
Midland Purple	18	20	16	12-66

MHS Boosters meeting Monday

The Midland High Booster Club will meet at 8 p.m. Monday at the MHS Youth Center to meet with Bulldog basketball coach Jack Stephenson.

Stephenson will give a scouting report on Midland Lee and Odessa Permain, the teams MHS will face this week. He will also show a flim of one of the previous District 5-5A games.

The meeting is being held at 7 p.m. instead of 8 p.m. so MHS fans can see the MHS and Lee girls play at 6 p.m. at Chaparral Center.

NBA All-Stars in battle today

RICHFIELD, Ohio (AP) — Julius Erving, Kareem Abdul-Jabbar, Larry Bird and 19 other stars will be on display today when the East entertains the West in the 31st National Basketball Association All-Star Game at the Coliseum.

It's a prime showcase for the NBA, with many of the league's top players competing in one nationally televised (CBS 12 noon, CDT) extravaganza. With the Super Bowl out of the way, this is the chance for pro basketball to make its bid to move out of football's shadow.

It's a big event locally, too.

"This means anywhere from $1 million to $1.5 million in new money to the economy," said Richard DeChant, senior vice president of the Greater Cleveland Growth Association.

"More important than the money to me is the image thing," said Bob Ulas of the Greater Cleveland Convention and Visitors Bureau. "This will show 2,000 people who never would have come to Cleveland that this is a big league city on the comeback."

The East leads the series 19-11 and won last year's game 144-138 in overtime, but the West shapes up as the team with more explosive firepower this time.

The five leading scorers in the league all are on the West squad — Adrian Dantley of Utah, Moses Malone of Houston, George Gervin of San Antonio, Otis Birdsong of Kansas City and Abdul-Jabbar of Los Angeles. Together, they are averaging 139.8 points per game.

"It will be a real pleasure to coach in a situation where it's virtually impossible to make a bad substitution," said John MacLeod of the Phoenix Suns, who will be guiding the West squad. "It's a great honor to coach in this game, but I wouldn't be able to get there if my ball club didn't have the best record in the West to give me the opportunity."

MacLeod, making his first All-Star appearance, said he plans to divide playing time equally among his 11 squad members.

"They are all All-Stars and ought to get an equal chance to participate in a game such as this," he said. "I don't feel that some players should get additional playing time at the expense of anyone else."

The West starters, as picked in fan balloting, are Dantley and Walter Davis of Phoenix at forward, Abdul-Jabbar at center and Gervin — the Most Valuable Player of last year's game, when he scored 34 points for the East — and Paul Westphal of Seattle at guard.

The reserves, picked by conference coaches, are forwards Jamaal Wilkes of Los Angeles and Len "Truck" Robinson of Phoenix, centers Malone of Houston and Jack Sikma of Seattle, and guards Birdsong of Kansas City and Dennis Johnson of Phoenix.

Philadelphia's Erving, the leading vote-getter in the fan balloting, heads the starting five for the East team. He is joined by Dan Roundfield of Atlanta at forward, Artis Gilmore of Chicago at center, and Eddie Johnson of Atlanta and Reggie Theus of Chicago at guard.

The reserves include three members of the Boston Celtics — forward Bird, center Robert Parish and guard Nate Archibald. Other East substitutes are guard Michael Ray Richardson of New York and forwards Bobby Jones of Philadelphia and Marques Johnson of Milwaukee.

"We have a lot of speed at both the guard and forward positions and they appear to have more depth in the middle," said Billy Cunningham of the Philadelphia 76ers, who will be coaching the East team for the third time.

Cunningham guided the East to a 133-125 victory at Atlanta in 1978 and also coached last year's winning team. "Both games were similar in a way," he said. "We had a slow start in the second period each time, but came back to win tough games."

Abdul-Jabbar will be participating in his 11th All-Star game, by far the most of anyone on either squad. Parish and Theus are the only players who will be making their All-Star debuts.

A victory Sunday would let Cunningham stand by himself as the second winningest coach in NBA All-Star history. Red Auerbach posted a 7-4 All-Star record, while Cunningham is currently tied for second with Al Cervi, Larry Costello, Joe Lapchick, Fred Schaus and Tommy Heinsohn with two victories apiece.

Utah downs BYU, 60-56, in WAC basketball tilt

SALT LAKE CITY (AP) — Center Tom Chambers scored 22 points, including two foul shots with 18 seconds left, to lift No.9 Utah to a 60-56 basketball victory over 15th-ranked Brigham Young Saturday night.

The victory boosted host Utah to a 18-1 season mark and nailed down a commanding Western Athletic Conference lead for the Utes, who are 8-0.

The loss, BYU's first in the last five games against their up-state rivals, dropped the Cougars to 15-4 and 6-2.

It was Chambers who, with 1:28 left in the game, slammed home a dunk off a fast break, to give Utah a 55-52 lead it never relinquished.

BYU's Greg Ballif had tied the game at 52 on a layup with 2:05 remaining, but the Cougars went cold and scored no more field goals in the game.

BYU guard Danny Ainge, who was held under 20 points for only the second time this season, hit two foul shots with 19 seconds remaining to move the Cougars to within two at 58-56. But Chambers' two foul shots one second later ensured Utah's victory.

BYU led by as many as six points in the first half on the way to a 28-26 advantage at intermission. The score was knotted eight times early in the second half before Utah moved ahead by six at 48-42 on jumpers by Chambers and Danny Vranes.

Utah got 14 points from Karl Bankowski, 10 of them in the second half, and 12 from Vranes, who also had 11 rebounds.

Ainge managed 16 points to lead BYU scoring, Steve Craig added 12 and Fred Roberts and Steve Trumbo both had 10.

North Texas nips HSU by 78-77

ABILENE, Texas (AP) — Tony Macalik helped erase a five-point deficit, then hit both ends of a two-shot foul with five seconds remaining in overtime to give North Texas State a 78-77 non-conference basketball win over Hardin-Simmons Saturday night.

The see-saw affair saw the Cowboys take a 42-40 halftime lead, but North Texas' Mean Green came out shooting in the second half, outscoring H-SU 20-6 for a 60-48 lead with 11:15 left in regulation.

Then it was the Cowboys' turn to get hot and when Ricky Phillips rammed home a layup off an offensive rebound, the game was tied at 66-all at the end of regulation.

H-SU jumped out to an early five-point lead in the overtime, but buckets by Macalik and David Vasher brought the Mean Green within a point, setting up Macalik's game-winning free throws.

The Cowboys, 5-12, were led by Phillips and Jake Bethany with 16 points each.

SPORTS SCOREBOARD

Cage scores

By The Associated Press

EAST

Adelphi 73, Kings Point 72
Albany St. 65, S.Connecticut 63
Albright 61, Juniata 47
Alderson-Broaddus 86, W.Va. Wesleyan 75
Alfred 65, Fredonia 58
Allegheny 78, Case Western 69
American U. 78, Randolph-Macon 59
Amherst 60, MIT 18
Assumption 66, Bridgeport 59
Bloomsburg St. 58, Kutztown St. 57
Boston St. 99, Rhode Island Coll. 81
Buffalo St. 79, Geneseo 47
Buffalo U. 77, Utica 72
Castleton St. 91, Dominican 84
Cent. Connecticut 98, Bentley 79
Clark 73, Colby 65
Columbia 71, Dartmouth 57
Concordia, N.Y. 76, King's 66
Connecticut 75, Manhattan 58
Coppin St. 11, Md.-Balt. County 39, OT
C.W. Post 87, Old Westbury 71
Davis & Elkins 61, W.Virginia Tech 52
District of Columbia 89, California, Pa. 60
E.Connecticut 87, Barrington 56
E.Stroudsburg 60, Cheyney St. 59
Elmira 66, Houghton 56
Fairmont St. 81, Bluefield St. 69
Fitchburg St. 83, Worcester St. 71
Gannon 62, LeMoyne 47
Gettysburg 55, Franklin & Marshall 65
Hamilton 83, Manhattanville 75
Hartwick 103, Plattsburgh St. 65
Harvard 71, Cornell 69, OT
Hofstra 102, Stony Brook 61
Indiana, Pa. 83, Mercyhurst 79
Iona 61, Army 58
Jersey City St. 81, Stockton St. 60
John Jay 52, Yeshiva 11
Johns Hopkins 63, Swarthmore 62
Lafayette 81, Lehigh 68
LaRouche 90, Alliance 78
La Salle 58, St.Joseph's 56
Lebanon Valley 52, Moravian 50
Lehman 67, York, N.Y. 64
Lock Haven 85, Mansfield St. 83, OT
Maine 57, Drexel 51
Mary Washington 79, Frostburg St. 73
Md.-Eastern Shore 61, Morgan St. 57
Mercy 97, W.Connecticut 92, OT
Messiah 95, E.Mennonite 81
Misericordia 58, Alvernia 56
Monmouth 97, Pratt 63
Montclair St. 53, Kean 50
Mount St.Mary's 87, Loyola, Md. 78
Nazareth 76, Oswego St. 58
New Haven 85, Southampton 80
Niagara 64, St.Bonaventure 63
Nyack 69, Gordon 66
Pace 89, N.Y.Maritime 47
Penn St. 65, Westminster 47
Phila. Textile 79, Lycoming 71
Potsdam St. 82, Cortland St. 71
Princeton 62, Penn 61
Queens 57, Coast Guard 53
Quinnipiac 69, Bryant 67
Rhode Island 56, Rutgers 19
Rider 68, Delaware 67
RPI 65, Hobart 59, OT
St.Anselm's 72, Hartford 56
St.Francis, N.Y. 57, Marist 56
St.John's, N.Y. 80, Fordham 69
St.Lawrence 80, Ithaca 60
St.Peter's 57, Canisius 51
Salem 104, Concord 84
Scranton 87, King's, Pa. 78
Seton Hall 72, Providence 62
Shaw 76, Bowie St. 56
Springfield 99, Brandeis 76
Staten Island 88, Brooklyn Coll. 76
Temple 71, Villanova 68
Towson St. 80, Baltimore 67
Trinity 65, Tufts 63
Ursinus 62, Widener 60
Wagner 119, Hunter 78
Wash. & Jeff. 90, Thiel 45
Washington Coll. 72, Haverford 70, OT
W.Chester St. 84, Bucknell 75
W.Maryland 91, Muhlenberg 80
W.Virginia 76, Pittsburgh 63
Wheeling Coll. 114, Shepherd 90
Wm. Paterson 81, Ramapo 73
Williams 66, Wesleyan 11
Worcester Tech 87, Lowell 76
U.of Charleston 66, W.Virginia St. 55

SOUTH

Ala.-Birmingham 73, S.Alabama 70
Ala.-Huntsville 85, Wm. Carey 67
Albany St. 58, Alabama A&M 51
Appalachian St. 93, N.C.Charlotte 52
Armstrong St. 65, Ga. Southern 60
Auburn-Montgomery 68, Montevallo 60
Belhaven 57, Athens St. 47
Belmont Abbey 76, Wingate 65
Benedict 78, Clark 77
Bethany, W.Va. 82, John Carroll 77
Bethune-Cookman 15, Florida A&M 11
Birmingham-Southern 71, Spring Hill 60
Biscayne 88, St.Leo 86, OT
Catawba 88, Elon 59
Cent. Florida 105, Rollins 77
Centre 66, Illinois Coll. 53
Chris. Newport 51, Va. Wesleyan 52
Clemson 69, Furman 67
Clinch Valley 77, Berea 69
E.Kentucky 55, Middle Tenn. 53
E.Tennessee 77, Ten.-Chattanooga 75
Elizabeth City St. 86, Norfolk St. 81, OT
Erskine 61, Presbyterian 51
Florida St. 71, Tulane 68
Georgia Coll. 99, Flagler 80
George Mason 79, Campbell 62
Hampton Inst. 78, Va. Union 73
Houston Baptist 67, Samford 66
Jackson St. 67, Prairie View 53
Jacksonville St. 70, N.Alabama 61
James Madison 77, Baptist 52
Kentucky 71, Georgia 68, 2OT
Kentucky St. 80, Cent. St., Ohio 76
Ky. Wesleyan 96, Bellarmine 75
Lenoir-Rhyne 53, High Point 51, 3OT
Lincoln Memorial 79, Carson-Newman 77
Livingston St. 65, Delta St. 51
Louisiana St. 92, Florida 75
Louisiana Tech 79, SW Louisiana 71
Louisville 92, Virginia Tech 70
Marshall 76, Citadel 68
Maryland 72, Georgia Tech 61
Mississippi 61, Auburn 58
Mississippi St. 69, Vanderbilt 68
Miss. Valley 59, Texas Southern 56
Morehouse 79, Fisk 65
Newberry 81, Lander 51
North Carolina 57, N.Carolina St. 51
N.Carolina A&T 52, Delaware St. 18
N.C.Asheville 60, Friendship 50
N.C. Central 81, Fayetteville St. 71
N.C.Greensboro 67, Methodist 66
NW Louisiana 92, Portland St. 58
Pembroke 71, Guilford 65
Pfeiffer 86, Atlantic Chris. 71
Pikeville 83, Georgetown, Ky. 72, OT
Radford 58, Longwood 57
Roanoke 81, Bridgewater, Va. 75
St.Andrew's 73, Greensboro 51
S.C.Aiken 101, Claflin 91
S.Carolina St. 78, Howard U. 72
Southern Tech 53, N.Georgia 52
Stetson 63, Mercer 62, OT
Tennessee 62, Alabama 58
Tiffin 101, Urbana 91
Transylvania 62, Union 52
Troy St. 61, Tenn.-Martin 63
Virginia 68, Duke 47
Va. Commonwealth 66, Richmond 55
Virginia St. 105, Livingstone 96
Wake Forest 83, Marquette 60
Wash. & Lee 77, Maryville 61
W.Carolina 86, VMI 71
W.Kentucky 77, Morehead St. 65
William & Mary 71, Navy 60
Wofford 76, Cent.Wesleyan 73

MIDWEST

Anderson 76, Bluffton 72
Augsburg 70, Concordia-Moor. 65
Austin Peay 58, Akron 57
Baldwin-Wallace 90, Heidelberg 85
Ball St. 76, Cent.Michigan 69
Beloit 75, Lawrence 51
Bethel, Minn. 67, Gustav.-Adolphus 63
Bowling Green 19, Kent St. 18, OT
Capital 71, Ohio Northern 69
Carleton 83, Monmouth 81
Carroll, Wis., 82, North Park 77, OT
Cedarville 80, Ohio Dominican 69
Cent.Methodist 78, Culver-Stockton 60
Clarion 96, Point Park 78
Cleveland St. 101, Fairleigh Dickinson 71
Cornell, Iowa 77, Chicago 61
Defiance 81, Manchester 79
DePauw 82, MacMurray 81, OT
Doane 73, Neb. Wesleyan 55
Drake 82, S.Illinois 76
Evansville 66, Valparaiso 55
Findlay 83, Hanover 51
Franklin 91, St.Joseph's, Ind. 85
Goshen 71, St.Francis, Ind. 66
Hamline 62, St.Thomas 60
Illinois 79, Iowa 66
Illinois St. 72, E.Illinois 58
Indiana 69, Purdue 61
Ind. St.-Evansville 76, Ashland 67
Indiana Tech 101, Ind.-Pur.-Ft.Wayne 78
Kansas St. 75, Iowa St. 62
Lincoln 72, SW Missouri 69
Loyola, Ill. 68, Butler 66
Luther 88, Upper Iowa 70
Macalester 58, St.John's, Minn. 56
Marian 61, Bethel 50
Marietta 83, Wooster 71
Memphis St. 99, Cincinnati 85, OT
Miami, Ohio 82, Ohio U 73
Michigan 71, Wisconsin 67
Michigan St. 60, Ohio St. 51
Millikin 70, Wheaton 59
Minnesota 71, Northwestern 63
Minn.-Morris 74, Mankato St. 71
Mo.-St.Louis 61, SE Missouri 59
Moorhead St. 79, Bemidji St. 65
Mount Union 81, Oberlin 67
Mount Vernon Nazarene 95, Mahone 80
Muskingum 51, Kenyon 43
Nebraska 57, Kansas 51
N.Dakota St. 58, North Dakota 56
NE Missouri 59, NW Missouri 58
Northern St., S.D. 77, Minn.-Duluth 70
Notre Dame 91, South Carolina 81
Otterbein 100, Denison 61
Pan American 66, New Orleans 56
Rio Grande 91, Walsh 69
Rockhurst 76, Drury 65
St.Olaf 59, St.Mary's 57
Simpson 76, Buena Vista 59
S.Dakota 71, S.Dakota St. 64
S.D.-Sprgfld. 57, Huron 54
Southwestern, Tenn. 78, Rose-Hulman 77
Toledo 80, E.Michigan 69
Tri-State 93, Marion 78
Trinity, Ill. 90, Rockford 75
W.Illinois 89, Maryville 51
W.Michigan 81, N.Illinois 69
Wilmington 75, Earlham 61
Wis.-Parkside 60, Chicago St. 58
Wis.-Stevens Pt. 75, Wis.-Platteville 63
Wittenberg 93, Ohio Wesleyan 59

SOUTHWEST

Abilene Chris. 92, Howard Payne 69
Ark.-Little Rock 76, Nicholls St. 70
Austin Coll. 88, Trinity, Texas 73
E.Cent. Okla. 82, SW Oklahoma 60
Oklahoma City 96, Oral Roberts 81
Rice 58, Texas Christian 51
Sam Houston St. 61, SW Texas St. 51
SE Oklahoma 77, NW Oklahoma 75
Sul Ross 78, Tarleton 72, OT
Texas 83, Southern Methodist 63
Texas Tech 81, Houston 70
Texas Wesleyan 81, Wayland Baptist 59
Tulsa 87, Creighton 81

FAR WEST

Boise St. 57, Nev.-Reno 55
Georgetown, D.C. 69, Nev.-Las Vegas 68
Oregon St. 55, Southern Cal 18

TOURNAMENTS

Provident Classic
Championship
Boston Coll. 48, Holy Cross 43

Third Place
Boston U. 91, Massachusetts 62

NM Prep scores

Saturday's Games
Lordsburg 61, Cliff 51

Attention, Skiers!
HARGROVE ACTION AUTO SUPPLY STORES
Now have
SNOW CHAINS in stock
At all 3 locations.
1600 W. FRONT 683-1821
1107 N. MIDKIFF 694-9501
2302 N. BIG SPRING 683-4103

A PRICELESS EDUCATION IS NOW PRICED LESS.

INTRODUCING THE SERVICES' NEW $8,100 EDUCATIONAL ASSISTANCE PROGRAM.

Everyone knows that you can't put a price on a good education. But don't try telling that to people going to college or vocational school. Their tuition bills get larger and larger each year.

Now there's a brand-new way to lower the cost of higher education. Introducing the Services' new Educational Assistance Program. Young people who qualify for this program can receive up to $8,100.

So if you're thinking of furthering your education, now you have an opportunity to get ahead without going into debt over your head.

For more information about the Services' new Educational Assistance Program, just talk to your local recruiter.

ARMY NAVY AIR FORCE MARINES

MORE THAN EVER IT PAYS TO SERVE.

Not available everywhere.

Cook captures lead in Crosby

PEBBLE BEACH, Calif. (AP) — John Cook slogged over rain-drenched fairways to a 6-under-par 66 and the lead Saturday after the twice-delayed first round of the $225,000 Bing Crosby National Pro-Am golf tournament.

Cook, a 23-year-old former national amateur champion, played his round at Cypress Point, which often yields the lower scores of the three courses used for this storm-plagued event that was two days late getting started.

A series of Pacific storms dumped more than five inches of rain on the Monterey Peninsula early in the week, washed out play Thursday and Friday and forced officials to reduce this to a three-round, 54-hole event now scheduled to end Monday.

Tom Watson, golf's dominant force and Player of the Year for the past four seasons, opened his 1981 campaign with a 67, also at Cypress Point, and was a single shot off the lead.

Also at 67 were Ben Crenshaw, 20-year-old Bobby Clampett and Greg Powers, a non-winning journeyman. Crenshaw and Powers also played at Cypress Point while Clampett had the best score of the bright, sunny day at Pebble Beach.

Tom Kite had a 68 at Pebble Beach.

Jack Nicklaus, who has won this tournament three times, said he played "reasonably well but I couldn't get anything really close to the hole. I kept hitting three or four feet from the flag and pulling back 20 feet on the wet greens." He shot a 71 at Cypress Point.

His amateur partner, former President Gerald Ford, failed to help the team a single shot before what Nicklaus called "the biggest gallery I've ever seen at Cypress.

"He made some pars, but they were on holes where I made birdie, and he made some pars where he didn't get a shot," Nicklaus said.

Jerry Pate, Dr. Gil Morgan and David Graham, a winner last week in Phoenix, had 69s that represented the best scores at Spyglass Hill, the longest and probably toughest of the three courses.

"That's the one I'm worried about," said Watson, who will play that layout on the final day.

"Anybody who played Spyglass and is within two or three shots of the lead probably is the real leader of the golf tournament," said Kite.

Cook, who has yet to win in his brief pro career, didn't make a bogey in what he called "my most solid round this year."

He didn't miss a green and missed only two fairways, a critical consideration in this tournament since the still-drenched, water-logged conditions forced officials to allow players to lift, clean and place balls in the fairway.

"We couldn't have played otherwise," Kite said.

Crenshaw agreed.

"It was tough out there," he said, clumps of wet grass and soggy sand clinging to his spikes.

"But any time you let these guys get their hands on the ball, they're going to shoot good scores. When you have preferred lies, you're not going to get fliers and the greens are so soft you can go right for the flag every time."

Crenshaw, who had only 23 putts for the round, once chipped in for a birdie, scored the only "2" of his career on the famed 16th at Cypress and played the back side in 30.

Cook scored once from 25 feet, reached a par-5 in two and two-putted for a birdie, had a couple of birdie putts from the 12-15 foot range and scored two deuces from six feet or less.

Watson started his season in rather uncertain fashion, going 5-5 on the first two holes. He more than made up for it with a burst of five birdies in a six-hole stretch beginning on the seventh.

Two assistants will stay with Biles on Houston Oiler staff

HOUSTON (AP) — Two of Bum Phillips' former assistant coaches will stay with the Houston Oilers to work under new head coach Ed Biles, team officials announced Saturday.

Andy Bourgeois will continue to coach offensive backs and special teams and Bob Gambold will remain as coach of the defensive secondary, said Oilers General Manager Ladd Herzeg.

"This will go a long way in providing us with the continuity which I've felt was so important to the Oilers at this time," Herzeg said. Biles also said he was glad the two assistants decided to stay.

Gambold will enter his fifth season with the Oilers while Bourgeois, dean of Houston coaches, will be starting his ninth year.

Three former Houston assistant coaches left the Oilers earlier this month to join Phillips at New Orleans, including Phillips' son, Wade.

Phillips was fired as Oiler head coach the week after his team lost to eventual Super Bowl champion Oakland in the first round of the NFL playoffs.

Kansas State previals

AMES, Iowa (AP) — Rolando Blackman scored 18 points, leading five Kansas State players in double figures, as the Wildcats defeated Iowa State 75-62 in a Big Eight Conference basketball game Saturday night.

Kansas State trailed 32-31 at half time and was down 40-36 early in the second half before Blackman led a charge that gave the Wildcats control of the game.

Randy Reed finished with 15 points, Tyrone Adams 14, Ed Nealy 13 and Tim Jankovich 11 for Kansas State, now 13-5 overall and 3-3 in the Big Eight.

Cooper drubs Lee netters

ABILENE — Abilene Cooper defeated Midland Lee here Saturday in a dual District 5-5A tennis match, winning in both the boys and girls division.

The Cooper boys blanked Lee by a 9-0 count and the Cooper girls won an 8-1 decision over the Lee girls. Cooper won 17 of 18 matches.

Abilene Cooper Boys 9, Midland Lee 0

Singles: Mike McFadden lost to Guy Coughran, 6-2 6-2; Mark Miller lost to David Meyers, 6-2, 6-3; David Dunton lost to Mark Elledge, 6-0, 6-0; Glen Thompson lost to Victor Test, 6-3, 6-2; Richard Banks lost to Mark Bragg, 6-3, 6-0; Ricky Wooten lost to Bill Rapson, 6-2, 6-2.

Doubles: Dunton-McFadden lost to Pargainer-Hollingshead, 6-3, 6-1; Banks-Thompson lost to Taylor-Rapson, 0-6, 6-3, 6-1; Miller-Wooten lost to Stubbleman-Lane, 5-7, 6-0, 6-3.

Abilene Cooper Girls 8, Lee 1

Singles: Cindy Engleman lost to Leanne Hill, 6-0, 6-1; Karen Mann lost to Stephanie Burnam, 6-1, 6-1; Diane Fox lost to Dena Mynatt, 6-3, 6-2; Glenda Giles lost to Kimberly Bray, 6-0, 6-0; Susan Engleman lost to Lisa Utasi, 6-0, 6-1; Shannon Ashford lost to Mary Terry, 6-0, 6-0.

Doubles: Ashford-Fox lost to Scarbrough-Burke, 6-0, 6-2; Brittain-Engleman def. Letz-Rameriz, 6-1, 6-2; Giles-Mann lost to Herring-Bacanegra, 1-6, 6-1, 6-1.

College boxes

SOUTHERN CAL (48)
Brooks 5 1-1 11, Williams 2 0-0 4, McDonald 0 1-2 1, Hill 1 0-0 2, Anderson 5 1-1 11, Ratkovich 3 1-2 7, Holmes 1 0-0 2, Owens 2 3-4 7. Totals 19 10-13 48.
OREGON ST. (55)
Conner 3 1-3 7, Sitton 3 2-3 8, Johnson 11 3-5 25, Radford 2 3-5 7, Blume 2 0-1 4, Brew 0 0-0 0, McShane 0 0-0 0, Holbrook 2 0-0 4, Stoutt 0 0-0 0. Totals 23 9-17 55.
Halftime—Oregon St. 26, Southern Cal 21. Fouled out—Johnson, Williams. Total fouls—Southern Cal 23, Oregon St. 18. A—10,098.

DUKE (47)
Banks 9 0-0 18, Dennard 3 0-1 6, Tissaw 0 1-2 1, Emma 3 0-0 6, Taylor 1 2-2 10, Engelland 2 0-1 4, Linney 0 2-3 2, McNeely 0 0-0 0, Suddath 0 0-1 0, Williams 0 0-0 0, Whitted 0 0-1 0. Totals 21 5-11 47.
VIRGINIA (68)
Raker 9 0-0 18, Robinson 1 0-0 2, Sampson 1 2-4 10, Jones 0 0-0 0, Lamp 9 2-3 20, Wilson 1 2-4 10, Stokes 0 2-2 2, Gates 2 2-2 6, Lattimore 0 0-0 0, Klein 0 0-0 0, Collins 0 0-0 0. Totals 29 10-15 68.
Halftime—Virginia 22, Duke 13. Total fouls—Duke 19, Virginia 16. Technical foul—Klein. A—9,000.

GEORGIA TECH (61)
Shaw 2 0-0 4, Hall 9 0-1 18, Goza 1 2-2 4, Thomas 8 4-4 20, Lyon 5 0-0 10, Wilson 3 2-4 8, Kowalski 0 0-0 0. Totals 28 8-11 61.
MARYLAND (72)
Graham 5 0-1 10, King 3 5-7 11, Williams 3 5-9 11, Manning 9 3-3 21, Jackson 1 0-0 2, Pittman 5 7-10 17, Morley 0 0-0 0, Rivers 0 0-0 0. Totals 26 20-30 72.
Halftime—Maryland 31, Georgia Tech 28. Fouled out—Goza. Total fouls—Georgia Tech, 21, Maryland, 11. Technical—none. A—10,252.

KANSAS (54)
Magley 0 0-0 0, Housey 6 1-2 1; Mitchell 3 0-0 6, Valentine 5 3-6 3, Guy 6 0-1 12, Neal 3 0-0 6, Crawford 1 2-3 4. Totals 21 6-12 54.
NEBRASKA (57)
Collins 2 2-2 6, Walton 3 0-0 6, Smith 5 5-6 15, Naderer 5 0-0 10, Moore 1 5-6 13, Shoecraft 1 1-2 3, Downing 1 2-2 4. Totals 21,15-18 57.
Halftime—KU 23, NU 31. Total fouls—Kansas 15, Nebraska 16. A—7,821.

NO. CAROLINA (57)
Wood 6 5-6 17, Worthy 3 3-4 9, Perkins 6 1-1 16, Black 2 1-1 5, Doherty 1 1-1 3, Brust 1 0-0 2, Braddock 1 0-0 2, Kenny 0 0-0 0, Barlow 0 0-0 0, Exum 0 0-0 0. Totals 20 17-22 57.
NO. CAROLINA ST. (51)
Parzych 5 2-3 12, Bailey 6 1-2 13, Watts 1 0-0 8, Matthews 1 0-0 8, Lowe 0 1-2 1, Terry 2 2-2 6, Whittenburg 2 2-2 6, Niviit 0 0-0 0. Totals 23-8-11 51.
Halftime — N.C. State 33, North Carolina 31. Fouled out — Watts. Total fouls — North Carolina 12, N.C. State 18. A — 12,100.

CONNECTICUT (75)
McKay 1 1-1 3, Thompson 2 1-2 5, Aleksinas 2 0-0 4, Dulin 5 1-1 11, Hobbs 5 2-3 12, Kuczenski 1 6-6 8, Giscombe 2 5-6 9, Bailey 12-2 10, Miller 1 0-1 8, Sullivan 1 0-0 2, Wood 0 0-0 0. Totals 27 21-25 75.
MANHATTAN (58)
McLellan 1 0-0 8, Connors 2 2-3 6, Bronner 1 2-2 4, Bardaji 3 0-0 6, Leonard 7 5-8 19, Hughes 2 0-0 4, Ward 3 3-3 9, Barnes 1 0-0 2. Totals 23 12-16 58.
Halftime—Connecticut 36, Manhattan 33. Total fouls—Connecticut 15, Manhattan 21. A—2,000.

KENTUCKY (71)
Hurt 1 2-2 10, Hord 1 0-0 2, Bowie 7 1-5 18, Minniefield 1 1-2 9, Master 7 2-2 16, Cowan 13-5 11, Turpin 0 0-0 0, Bearup 0 0-0 0, Beal 0 0-0 0, Verderber 1 3-4 5. Totals 28 15-20 71.
GEORGIA (68)
Wilkins 13 6-9 32, Banks 2 2-3 6, Fair 5 1-4 11, Fleming 1 1-6 12, Marbury 2 0-0 4, Fowler 0 0-1 0, Heard 0 0-0 0, Morris 0 0-1 0. Totals 26 16-21 68.
Halftime — Georgia 37, Kentucky 37. Regulation — 57—57. First overtime: 63— 63. Fouled out — Cowan. Total fouls — Kentucky 21, Georgia 18. Technical — Bowie. A — 9,300

MICHIGAN (74)
Garner 1 0-0 8, McGee 11 3-4 25, Heuerman 1 3-5 5, Johnson 7 2-2 16, Marty Bodnar 3 2-2 8, McCormick 0 5-8 5, James 2 0-0 4, Mark Bodnar 0 0-0 0, Person 0 0-0 0, Pelekoudas 0 1-2 1, Burton 0 0-0 0, Hopson 1 0-0 2, Brown 0 0-0 0, Antondes 0 0-0 0. Totals 29 16-23 74.
WISCONSIN (67)
Gregory 10 7-8 27, Kreklow 0 0-0 0, Petty 5 1-3 11, Bailey 8 5-5 21, Dandridge 2 0-0 4, Hastings 0 0-0 0, Renfroe 2 0-0 4, Zinkgraf 0 0-1 0, Mitchell 0 0-0 0, Lake 0 0-0 0. Totals 27 13-17 67.
Halftime—Wisconsin 31, Michigan 28. Total fouls—Michigan 16, Wisconsin 17. Fouled out—McCormick, Petty. A—7,716.

IOWA (66)
Brookins 3 0-2 6, K. Boyle 1 2-2 4, Waite 3 1-6 10, Hansen 5 0-0 10, Arnold 5 2-2 12, Gannon 3 1-2 7, Krafcisin 1 6-9 8, Carfino 3 1-2 7, D. Johnson 1 0-0 2, G. Boyle 0 0-0 0, Anderson 0 0-0 0. Totals 25 16-25 66.
ILLINOIS (79)
Smith 2 7-8 11, E. Johnson 5 1-6 11, Holcomb 1 0-0 2, Range 2 8-9 12, Harper 1 7-9 15, Tucker 8 1-1 20, Griffin 1 3-5 5, Leonard 0 0-0 0, Bontemps 0 0-1 0, Richardson 0 0-0 0. Totals 23 33-12 79
Halftime—Illinois 38, Iowa 31. Fouled Out—Boyle, Carfino. Total Fouls—Iowa 30, Illinois 21. A—16,555

MARQUETTE (60)
Lee 5 0-0 10, Schlundt 6 0-0 12, Marquardt 2 2-2 6, Wilson 1 0-0 8, Rivers 7 0-0 14, Green 0 0-0 0, Marotta 2 0-2 4, Nyenhuis 1 0-0 2, Davis 1 0-0 2, Smolinski 0 0-0 0, Shimon 1 0-0 2. Totals 29 2-4 60.
WAKE FOREST (83)
Rogers 5 3-7 13, Morgan 1 1-1 3, Johnstone 8 2-3 18, Helms 1 5-8 13, Johnson 8 3-4 19, Young 2 0-0 4, Mayers 2 1-1 5, Teachey 2 0-0 4, Dahms 1 0-0 2, Davis 0 0-0 0, Vaughns 1 0-1 2, Singleton 0 0-0 0. 31 15-25 83.
Halftime—Wake Forest 31, Marquette 30. Fouled out—Marquardt. Total fouls—Marquette 26, Wake Forest 10. A—8,200.

ALABAMA (58)
Johnson 3 0-0 6, Phillips 9 2-7 20, Lockett 1 2-2 4, Adams 1 0-0 8, Davis 7 0-0 14, Williams 3 0-0 6. Totals 27 4-9 58. **TENNESSEE (62)**
Ellis 3 7-7 17, Ray 3 0-0 10, Wood 6 0-0 12, Carter 5 3-3 13, Littleton 2 0-0 4, Brooks 1 0-0 2, Federmann 2 0-0 4. Totals 26 10-10 62.
Halftime—Tennessee 31, Alabama 30. Total fouls—Alabama 17, Tennessee 13. Fouled out—None. A—12,700.

Holman pockets $20,000 check in bowling win

GRAND PRAIRIE, Texas (AP) — Marshall Holman of Medford, Ore. took a 22-pin lead midway through the championship match Saturday and held off a strong challenge by Richard Martinez to win the $125,000 Quaker State Open on the Professional Bowlers Association tour.

Holman, 26, clinched the $20,000 first prize in the tournament by converting a 3-6 spare in the tenth frame of the final match and rolling a nine count on his final ball to beat Martinez 209-203 in the title game.

"It's amazing how many games I've bowled better than that and haven't won," he said. "I wound up winning by picking up the 3-6-10 (split) twice and the 3-6 (pins) in the last three fames and I'm not known to be a great spare shooter.

"I'm decent at making spares but my forte is throwing strikes,"

It was Holman's first victory since the 1979 Brunswick World Open in Chicago and the 12th PBA crown of his career.

Martinez, a 26-year-old southpaw from Yuba City, Calif., advanced to the championship match by defeating Mark Roth of Spring Lake Heights, N.J., 200-197.

Earlier, Roth had eliminated fourth-seeded Wayne Webb of Tucson, Ariz., 223-177, after Webb — the 1980 PBA Player of the Year — downed George Pappas of Charlotte, N.C., 212-211.

Martinez earned $11,000 for his runnerup finish, the best of his three-year career. Roth collected $7,500, while Webb and Pappas earned $6,000 and $5,000, respectively.

The win moves Holman into the earnings lead in the 1981 PBA tour with a total of $35,700. Roth is second with $34,500.

Palmer takes LPGA lead

DEERFIELD BEACH, Fla. (AP) — Veteran Sandra Palmer struggled through tricky winds on the back nine Saturday, but took a 4-stroke lead after three rounds of the Ladies Professional Golf Association's $100,000 Whirlpool Championship of Deer Creek.

Palmer turned in a 1-over-par 74 for a 209 total after three rounds, 10 under par on the 6,260-yard, par-73 Deerfield Country Club Course.

Despite the scramble down the back nine, Palmer added a stroke to her lead, moving four ahead of Janet Coles, Hollis Stacey and a rallying Silvia Bertolaccini, one of the few late finishers able to contend with the swirling winds.

Michigan State in upset

EAST LANSING, Mich. (AP) — Junior guard Kevin Smith scored 22 points, including four free throws in the last minute, as Michigan State upset Ohio State 60-54 Saturday to knock the Buckeyes out of first place in the Big Ten Conference basketball race.

Ohio State fell to 5-3 in the conference and 10-7 overall. The Spartans are now 3-5 and 9-8.

Ohio State's Todd Penn hit a jumper from the corner with 1:03 left in the game to cut the Spartans' lead to 54-52. But Smith hit a pair of free throws with 57 seconds remaining, then stole the ball, was fouled, and hit another pair of free throws with 40 seconds remaining to seal the victory.

Clark Kellogg led Ohio State with 25 points, followed by Herb Williams with 10.

Ferguson Jenkins will pitch again

By PAUL HAGEN
Dallas Times Herald

DALLAS — Baseball players, distracted by applause, tend to forget that they are subject to the same rules of life as a car salesman or the Maytag repairman.

One of the most unchangeable of these rules is this: You never miss what you have until you don't have it any more. This was a simple thought that was brought rudely to Ferguson Jenkins's attention last August when two beefy men escorted him from Toronto's Exhibition Stadium and later charged him with possession of cocaine, hashish and marijuana.

For a span approaching two decades, Jenkins has been one of baseball's premier pitchers and class acts. But during the last few seasons, the thrill began to fade. He said many times he would retire when his contract ran out after the 1981 season. He had come to take for granted that, given good health, he could trudge to the mound every fifth day and throw strikes.

Then it all changed. Suddenly Jenkins faced Commissioner Bowie Kuhn barring him from baseball. He might never pitch again.

"I think it really hit me when I was sitting in the courtroom, alone, while the jury was deliberating," Jenkins said earlier this week.

"I kind of summed up my career in my mind. It's like John Ellis always says, baseball is a great summer job. And I knew that I might have to find another summer job, which would be to work on my farm. I have great memories and ties with a lot of fine athletes, but when you get out of the game, those things kind of end."

Jenkins was found guilty of possession of cocaine but the conviction was later erased from his record with an absolute discharge. Now the only barrier remaining is another hearing with Kuhn on Feb. 6 in New York.

The first meeting, shortly after the arrest, was a disaster. Kuhn wanted names of players who used drugs. Jenkins, on the advice of attorney Ed Greenspan, declined all comment. Kuhn, piqued, later suspended Jenkins with pay, a move that was reversed after the Players Association filed a grievance.

No announcement has been made, but a compromise appears to have been worked out. The Rangers, with Jenkins's cooperation, will set up an anti-drug program. And Jenkins will be allowed to keep pitching.

Now that Jenkins has been reminded of what baseball means to him, his agent (Art Kaminsky) is talking to the Rangers about an extension of Jenkins's contract.

"I still feel that my family deserves as much of my time as possible, especially while my kids are young," he said. "But you have to be realistic, too. I'd like to have those checks keep coming in. The ball club will make that decision, I guess. If they don't want my services after this year, I guess the handwriting will be on the wall."

Navy loses, 71-60

WILLIAMSBURG, Va. (AP) — William & Mary hit 28 of 42 free throws in the second half to beat Navy 71-60 in a college basketball game Saturday night.

In all, the Indians, now 11-5, hit 33 of 47 shots from the foul line.

Mike Strayhorn had 18 points for William & Mary and Billy Barnes added 14, 10 of those from the foul line.

Navy, now 6-12, was led by Robert Romaine, the game's high scorer with 22 points.

Illinois upsets Hawkeyes, 79-66

CHAMPAIGN, Ill. (AP) — Craig Tucker and Eddie Johnson, who became the second leading scorer in Illinois history, each put on a second-half burst Saturday that carried Illinois to a 79-66 upset of 13th-ranked Iowa in a Big Ten basketball game.

Tucker scored four points in a 9-1 tear that gave the Illini a 69-52 lead with 4:41 left and their biggest of the game at 17 points.

Earlier in the half, Johnson hit a pair of baskets as Illinois outscored Iowa 8-3 to pull into a 10-point lead with 11:40 to play, setting the tone for the rest of the contest.

Illinois, now 13-4 overall and 5-3 in the Big Ten, used a fast-paced offense and a tough zone that kept Iowa's two big men — Steve Krafcisin and Steve Waite — far under their offensive potential.

Tucker finished with a game-high 20 points and Johnson had 14 as five Illini scored in double figures. Kenny Arnold led Iowa with 12 points, but the Hawkeyes got only 10 points from Waite and eight from Krafcisin.

Johnson's 14 points gave him 1,491 in his career, passing Nick Weatherspoon, who had 1,481, as second on the all-time Illini list. Mark Smith earlier this season became the all-time leader and his 11 Saturday gave him 1,503.

Smith left the game with 8:30 left to play after sustaining an apparent ankle injury.

Iowa's last lead was at 4-3, but Illinois ran off seven straight points, four by Tucker, to lead 10-4 with 14:20 to go before intermission. The Illini led 38-31 at the half.

Iowa fell to 13-4 and 5-3 in the conference.

FINAL REDUCTIONS
FIVE DAYS ONLY!! FEB. 2nd-FEB. 6th
GREAT SELECTION OF MEN'S AND LADIES SALE ITEMS
ALL AT LEAST 50% OFF
SOME ITEMS REDUCED UP TO 75% OFF
AT THESE PRICES CASH ONLY
J.E. BORRON
103 N. COLORADO
684-5523
JEB Traditional Clothing
DOWNTOWN MIDLAND
FREE PARKING ADJACENT TO STORE

OPEN HOUSE SUNDAY 1:00 to 5:00 p.m.
Romantic Elegance...
Step back into an era of elegance and style unmatched, until . . . Lafayette Place. Old World craftsmanship has found rebirth. You'll find it in the custom woodwork, masonry, charming cobblestone streets, French doors, private garden patios, and exquisite crystal chandeliers. It's a superb design, with literally hundreds of extra touches that reflect the excellent craftsmanship and attention to detail.
Lafayette Place . . . Midland's newest, most unique townhome community.
You're invited to inspect Lafayette Place at your leisure. On Dengar, one block east of A Street.
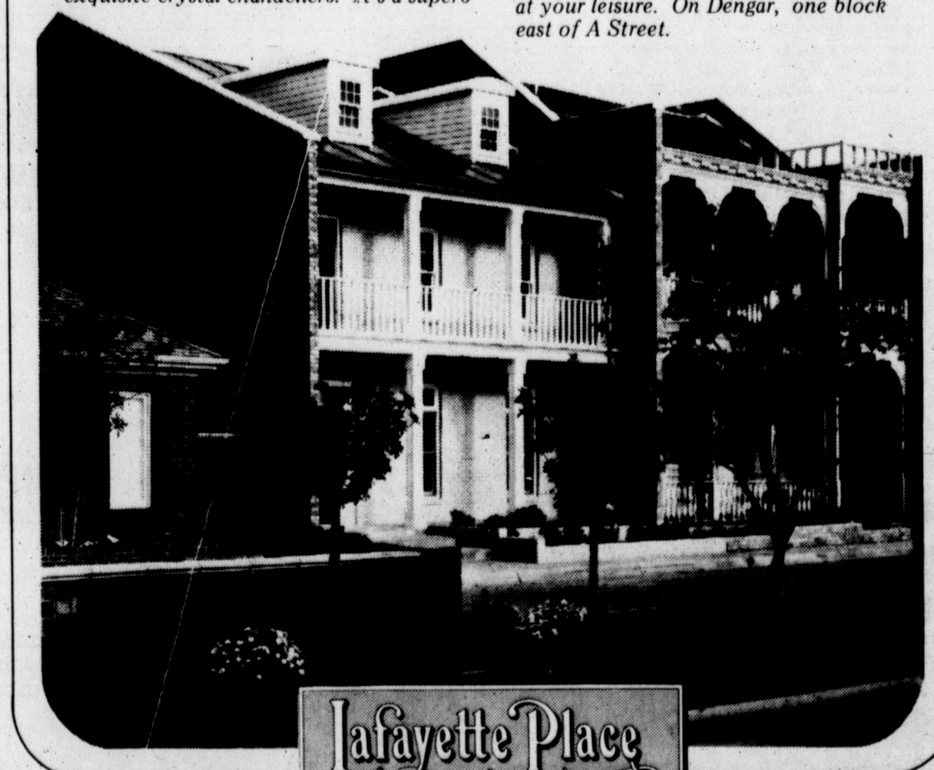
Lafayette Place
From $160,000.
Financing available at 12 7/8% for a limited time only.
Thomason and Company 682-3978 or 682-3931

FINAL REDUCTIONS
NOW 60% OFF
Our Annual Fall Clearance is Now In Progress

On Racks for Easy Selection!
jimmy smith shoes
In The Mall
San Miguel Square
Mon.-Sat. 10-6
694-4991
Downtown
103 N. Colorado
Mon.-Fri. 10-5:30
685-1357

CHUCK DAVIS OUTDOORS

Lennon death brings outcry

The tragic death of John Lennon has become another occasion for anti-gun hysteria. Every time a public figure is murdered, gun owners wait in dread for the proganda barrage to begin.

Arguments in favor of gun control are emotional and simplistic. Statistics on the increase in violent crime show up, as if these in and of themselves proved the efficiencyof gun control Instead of an analysis of the causes and prevention of crime, we are treated to a lurid recitation of the offenses committed with firearms.

Entirely lost in the analysis of Lennon's murder is the fact that the alleged killer procured his weapon in one of the strictist gun-control states in the nation. And the crime was committed in New York City, which has the most stringent gun-control statues of any metropolitan area.

Hawaii, where Mark Chapman bought his .38, requires a police permit to purchase a handgun. A license is needed to carry a gun, and of course, all guns are registered when pruchased through e dealer as required by the Gun Control Act of 1968. How much more gun control can you have?

New York City has all of Hawaii's controls and more. These restrictions are enforced in such an arbitary manner as to amount to a virtual prohibition on the legal ownership of handguns. Despite these controls, there are an estimated one-million to two-million illegal handguns in New York.

If anything, the much-touted crime statistics prove that gun control doesn't work. New York City's homicide rate for 1979 was 19.8 per 100,000--more than double the national average. For the same period, the city's robbery rate was 628.7 per 100,000--over four times the national rate.

A comparison of state crime statistics shows no direct relationship between strict gun control and a relatively lower rate of violent crime. In 1978, of the 15 states with murder rates of less than half the national average, nine have little or no gun control. Conversely, of the 15 states with the highest homicide rates 10 have restrictive legislation.

Perhaps we should ban handguns, period. But John F. Kennedy, Martin Luther King, Jr., and Vernon Jordan were all shot with rifles. Medgar Evers was murdered with a shotgun. Ok, lets outlaw all firearms. All we have to do is figure out how to collect the 200 million guns in private hands, and then enforce the prohibition. That should be easy, considering how well the prohibition on illicit drugs has worked.

Crazy weather changes keep anglers guessing

The promise of good weather brings out the fishermen, but unfortunately the brief spells of spring-like conditions don't excite the fish very much at Oak Creek Lake.

"It's not much of a letdown for those that come out for an outing, not to catch fish," says Ike Pate of Sportsman's Lodge, "but bass clubs fishing on a competitive basis, well, it's differnt."

This winter the bass clubs have found the fishing tough, no matter where they fished,

"If the fish established any kind of pattern, some would figure it out and a lot more big fish would be caught, but this seldom happens during the winter months," says Ike. "There is no scientific proof that the 50 degree water is the turning point in how active fish will be, but in our years of observation, it is about as good an indicator as we know of."

Oak Creek fishing was not spectacular in December but some good catches were made. Water temperature was in the low 50s, but that ended with the arrival of a norther, dropping the mercury into the 40s. Last week the Merkel Bass Club held its tournament with 20 anglers failing to make a single catch that would quailfy for weighing.

However, there have been a few exceptions. Mr. and Mrs. J.B. Moses of Lubbock had a mixed string of 14 black and white bass while Mr. and Mrs. Keith Chambers of Lubbock hauled in a string of 19 blacks and whites. Live baits were used with a float and just enough weight to control the action of the shad or minnow.

Despite the hesitant start, Pate still predicts, "I think this may well be one of the best years we have ever seen here."

Current lake condition: Water clear, temperature at one foot 45, elevation 1990.98=9.02 feet below spillway for a net gain of 1 1/2 inches for the week.

KENNY REDIN'S

Fin & Feather

As the hunting seasons wind down to an end hunters should be reminded to take proper care of all their gear prior to storing it away.Rifles, shotguns and pistols can be protected from rust by stripping the gun and lubricating it with WD-40 or silicone oils. Automatics require regular service to parts to insure smooth operation of spring and gas actions.

Used shells should also be wiped off with an oil rag.

Left over ammo used near saltwater need attention.Those who call with wooden instruments should let them dry out thoroughly before boxing.

Anyone who purchased waders this season found out that the prices had sky-rocketed. The lowest price this writer was able to find on hip boots was over $25, on sale. Anyone who has ever tried to patch a hole in nylon type waders has difficulty in getting a patch to hold. This may be your solution.

BLACK PLASTIC RUBBER — Avialable at most large drug store outlets. A tear in my hip boots was triangular in shape with one inch cuts. A couple of light coatings of this plastic rubber and a tire patch as support has kept my feet dry while hunting this winter.

Another use of this plastic rubber is in the repair of decoys.

Some hunters use candle wax to fill in small holes, like shot holes, but wax still will not hold up in extreme heat nor is it effective in sealing larger holes. Plastic rubbers seems to work very well and even though it is black in color it can be painted over.

Now to store those precious firearms. Many hunters still store their guns in gun cases. And for some, nothing ever occurs to hurt the firearms, but you can actually ruin a gun while it is being stored in the case. Especially if the gun and case is stored in a hot, humid area. Moisture forms inside the case, rusting the gun, no matter how much you oiled it before storing it away. It's best to remove any gun from the case. Store them in an open gun rack or in a dry vault.

Some gun dealers have large vaults and charge a nominal fee for storing firearms.Otherwise, obtain a fireproof, thief-proof gun case and add the guns to your home owners insurance policy.

Virginia guns down Blue Devils

CHARLOTTESVILLE, Va. (AP) — Seniors Jeff Lamp and Lee Raker led a 14-3 spurt over the last 11 minutes of the first half and a 13-point run after intermission that gave co-top-ranked Virginia a 68-47 Atlantic Coast Conference basketball victory over Duke Saturday.

Lamp, who became the No. 9 all time career scorer in ACC history, finished with 20 points and Raker, eight of nine from the floor, with 18. The Cavaliers ran the nation's longest Division I winning streak to 23 and set a school mark with 18 successive triumphs this season.

The Cavaliers, leading the ACC with an 8-0 record, also got 10 points each from 7-foot-4 sophomore Ralph Sampson and freshman guard Othell Wilson.

Gene Banks led Duke, 2-5 in the ACC and 11-8 overall, with 18 points but had six of the Blue Devils' 10 turnovers in the first half. Vince Taylor had 10 points for Duke, which brought a four-game winning streak into the regionally televised game.

Raker, who has hit 18 of 22 shots in his last two games, scored the game's first four points. But Duke, playing deliberately on offense, pulled to a 10-8 lead on a 12-footer by Taylor with 11:30 left in the first half.

Then the Cavaliers closed with their 14-3 run, Lamp and Raker scoring four points each and Sampson and Wilson three apiece.

Virginia led 22-13 at intermission, but Duke twice cut the gap to five points in the second half, the last time to 36-31 with 12:55 left on an 18-footer by Kenny Dennard.

Lamp and Raker once again scored four points each, Wilson had a three-point play and Sampson a basket as Virginia ran off 13-straight points over a three-minute span to build the lead to 49-31 and end any suspense about the outcome.

Maryland topples Tech five

COLLEGE PARK, Md. (AP) — Greg Manning scored 11 of his 21 points in the first seven minutes of the second half, enabling 14th-ranked Maryland to pull away from Georgia Tech and score a 72-64 Atlantic Coast Conference victory Saturday.

The victory gave Maryland a 15-4 record and advanced them into sole possession of third place in the ACC with a 5-2 mark. Georgia Tech is 4-15, including 0-9 in league competition.

Maryland led only 34-28 after a sluggish first half in which Manning scored 10 points and Charles Pittman came off the bench to add another 10 for the Terps.

Manning's outburst gave the Terps a 47-36 lead with 13:04 remaining, and they led by at least seven points the rest of the way. Pittman finished with 17.

Georgia Tech, which has won one ACC game in its first two years of competition, was led by George Thomas with 20 points. Fred Hall had 18 Stu Lyon had 10 for the Yellow Jackets.

Pittman was given his chance in the first half after Albert King went 2-for-7 from the field and Ernie Graham was 1-for-7, and center Buck Williams charged with three personal fouls. He responded with four rebounds in addition to his ten points.

North Carolina dumps Wolfpack at free throw line

RALEIGH, N.C. (AP) — North Carolina foward Al Wood hit two free throws with five seconds left to secure a 57-54 victory for the 12th-ranked Tar Heels over North Carolina State in an Atlantic Coast Conference basketball game Saturday.

The Tar Heels had fought back from a five-point deficit to grab the lead at 52-51 with 6:52 left to play. North Carolina guard Jimmy Black hit two free throws to put the Tar Heels in front.

North Carolina had built the advantage to three before Scott Parzych pulled the Wolfpack within one with 44 seconds left on a lay-up. Parzych was fouled on the play but missed the opportunity to tie the score from the foul line. The Wolfpack had another opportunity to go ahead when North Carolina turned the ball over with nine seconds left.

But Kenneth Matthews missed a jump shot and North Carolina got the rebound. After Wood made his two foul shots, Parzych missed a jump shot at the buzzer.

North Carolina State led at intermission 33-31.

The Wolfpack opened a five-point lead over North Carolina with 9:51 left to play. But that's when the turn-around came.

For the next seven minutes, North Carolina State went scoreless and North Carolina finally went ahead on Black's free throws.

Al Wood led the Tar Heels with 17 points, followed by Sam Perkins with 16 points. For North Carolina State, Thurl Bailey led the scoring with 13 points, followed by Parzych with 12.

Alamo, Goddard win

Alamo Scarlet and Goddard Orange won titles Saturday as the seventh and eighth grade basketball tournament came to a close.

Scarlet won the eighth grade title with a 59-18 victory over Alamo Gray in an all Alamo finale. Third place went to Goddard White with a 77-32 bombing of San Jacinto White in the battle for third. San Jacinto Green won the consolation trophy with a 53-43 victory over Goddard Red.

Goddard teams dominated the seventh grade competition, winning first through fourth places. Goddard Orange took the title with a 45-40 victory over Goddard White in the finals. Goddard Red won third place with an 86-76 win over Goddard Black and San Jacinto Blue defeated Alamo Blue, 51-47, for the consolation trophy.

Nebraska upsets Kansas, 57-54

LINCOLN, Neb. (AP) — Ray Collins sank both ends of a one-and-one free throw with 16 seconds left as Nebraska hung on to upset No. 18 Kansas 57-54 in Big Eight Conference college basketball here Saturday.

Nebraksa, now 10-8 overall and 4-2 in the league, took an early lead in the nationally-televised game and found itself up by as many as 10 points before heading in at half with a 31-23 lead.

The heavily-favored Jayhawks, now 14-4 overall and 4-2 in Big Eight play, battled back in the second half with full-court pressure and a tenacious zone defense. Kansas pulled within one point with 12 minutes left, 41-40.

The teams traded baskets before Kenny Walton hit an eight-footer to put Nebraska ahead by three, 49-46 with 6:32 left.

But Kansas stayed right with the Huskers, pulling again within one with a minute to play. Then, as Nebraska went into a four-corner stall, Husker Andre Smith palmed the ball with 45 seconds to play.

The Jayhawks inbounded the ball down 55-54, apparently going for the game's last shot. But Jayhawk guard Boody Neal traveled and Nebraska had the ball back.

Neal then fouled Collins with 16 seconds left. Following Collins' two free throws, Kansas took the ball down for one shot, missed and Nebraska held on until the final gun.

Oregon State trips USC, 55-48

CORVALLIS, Ore. (AP) — Center Steve Johnson scored 25 points as a tough Oregon State defense pushed the co-No.1-ranked Beavers to a 55-48 Pacific 10 Conference basketball victory over Southern Cal Saturday.

The Beavers, aided by passing of Les Conner and Johnson's scoring underneath, ran off to a 26-10 lead with 6:11 to play in the first half. Johnson had the last seven points of the flurry.

But the Beavers became casual at that point, and the Trojans battled back to score the last 11 points of the period to close the margin to five at 26-21 at intermission.

But the early second half belonged to the Beavers, 9-0 in the Pac 10 and 17-0 overall. Oregon State took an 11-point lead, 48-29, when Johnson scored following a miss by Conner with 12:37 to play.

The Trojans, 5-4 in the Pac-10 and 10-8 overall, clawed back with a shot by Barry Brooks at 6:45, cutting the lead to 42-37.

But the Beavers responded with a free throw by Conner and a pair by freshman Charlie Sitton. Johnson added a rolling hookshot to make it 47-37 with 2:56 left and the Trojans never threatened after that.

Brooks led the Trojans with 14 points. Johnson, who had 12 rebounds and five assists, left the game with four fouls at 11:29 to go. He fouled out in the final minutes.

Kentucky wins in two overtimes

ATHENS, Ga. (AP) — Coach Joe B. Hall of seventh-ranked Kentucky got a couple of welcomed time outs from Georgia Saturday as his Wildcats edged the Bulldogs 71-68 in double overtime in a televised Southeastern Conference basketball game.

"We are real grateful to Hugh Durham for those time outs," Hall said.

They came with 18 seconds remaining, just as Kentucky freshman Jim Master headed to the free throw line for a 1-and-1 opportunity and Kentucky leading 67-66. Master, later saying he was "just exhausted," had asked Hall for permission to call time out and it was granted.

But after the Kentucky time out, Georgia called two in a row, giving Master additional time to rest, and he responded with the two free throws that put the game on ice with a 69-66 advantage.

Hall said Kentucky's patience in the second half was the key to the victory, adding "when you win in two overtimes, there's a lot of heroes.

Earlier in second overtime, Master had put Kentucky ahead to stay with a shot from the corner that broke a 63-63 deadlock.

Mississippi State prevails

STARKVILLE, Miss. (AP) — Jeff Malone sank two free throws with seven seconds remaining as Mississippi State edged Vanderbilt 69-68 in a Southeastern Conference basketball game Saturday night.

Vanderbilt trailed 37-29 at the half, but rallied in the second period as Willie Jones scored all of his 15 points. Jones' layup with 15 seconds put Vandy ahead 68-67.

Malone led all scorers with Mississippi State with 22 points. Jerry Lewis and Tim Peyton had 11 points each.

Freshman forward Al Miller paced Vanderbilt with 21 points and Mike Rhodes added 12.

LEROY NEIMAN

STENMARK

Latest Serigraph Release — Image Size: 38 x 24 Inches

Open Tuesday thru Friday 11:00 A.M. to 5:30 P.M.

JASTROW GALLERY

2000 W. CUTHBERT

The right signal to call is 682-6222

CLASSIFIED ADVERTISING DEPARTMENT

One Of The Besf Equipped Body Shops In The Permian Basin, With Experienced Management.

When you need a wrecked car repaired, you need quality. For that quality contact Mike Segovis. We Specialize in GM, Ford, Chrysler, and Foreign makes.

PERMIAN TOYOTA

3100 W. Wall

697-3631

Why I can give you real value in homeowners insurance.

Good Neighbor Service

I know how to make your homeowners insurance more affordable. And I'll be there to give you prompt, personal service when you need it.

Inflation Coverage

As the value of your home increases, your protection can increase, too, automatically.

Comprehensive Coverage

All the protection you'll probably ever need for your home and contents.

That's homeowners insurance the State Farm way.

STATE FARM INSURANCE

Find out how much you may save.

Bill J. Dillon, C.L.U.

1202 ANDREWS HWY.

PHONE 694-9536

CAREER OPPORTUNITIES WITH EXCEPTIONAL BENEFITS

National Supply Co. is interviewing Today, Sunday, February 1.

National Supply Co. a leader in its field, has achieved an unbelievably low turnover rate of 3%. One of the reasons why is an exceptional benefits package, including:

- MAJOR MEDICAL: Provided by the company with no monthly deductions.
- PAID LIFE INSURANCE: Twice your annual salary.
- VACATION: 2 weeks after 6 months; 3 weeks after 1 year.
- MERIT REVIEWS ANNUALLY: 8-20% normally awarded.
- DENTAL COVERAGE: Up to $1560.00 yearly per family.
- EYE CARE COVERAGE
- LONG TERM DISABILITY
- BONUS: Minimum 13-15% awarded with possibility of earning up to 30%.
- THRIFT SAVINGS AND ESOT: Dollar matching investment program the company will invest for you yearly.

Our continued growth and diversification, particularly in the area of production systems for the energy industry, has created outstanding opportunities for the following technical-oriented individuals who desire a career and enjoy working with people.

TECHNICAL SERVICES REPRESENTATIVE

Candidate must have a minimum of 3 years experience in technical oilfield services and/or technical services to the oil and gas industry.

After a company training program tailored to your past knowledge and experience, you will be selling and servicing major production systems equipment to the oil and gas industry. Light travel may be necesary.

PUMP REPAIR TRAINEE

Candidate should have a technical orientation and/or a 2 or 4 year college degree. You will be performing shop repair work and field service training in order to prepare you for field service sales and/or management opportunities. Starting salary ranges from $15-19,000. This is a high growth position for the individual who wants to climb the ladder fast.

We will be interviewing Today, Sunday, February 1, from 12:00 p.m.-5:00 p.m. at the **Holiday Inn, Country Villa,** 4300 West Highway 80 in Midland. To discuss your career opportunity come by or call [collect] 915-697-3181 ext. 145 or 146, Sunday.

No Agency Calls Please!

an equal opportunity employer

ARMCO National Supply Company

DIVISION OF ARMCO INC.

Soprano Janice Archer will be appearing in the movie "You Never Gave Me Roses" starring Mickey Rooney, Jack Palance and Broderick Crawford to be filmed in New Orleans starting this month. Mrs. Archer sang the role of Rosalinda in the Midland College production of "Die Fledermaus" last spring. (Staff Photo by Brian Hendershot)

Little believing goes long way

By GEORGIA TEMPLE
Staff Writer

The fact that it had never been done before in Midland did not discourage those who believed it could. All it took was a little imagination, a lot of hard work, planning, money and, most of all, the belief that it could be done.

Thus, last spring Midlanders were able to see their first locally produced opera because enough people who believed were willing to donate their time to make it happen.

Janice Archer was among those believers. She played the role of Rosalinda in the Midland College production of "Die Fledermaus." The opera, which was sold out for all three shows, was a success.

Janice and her husband, Rado, had no doubts that it would be and they planned a closing night celebration at their home. Unknown to Janice because it was a special treat for her, Rado hired the Rony Kole Trio to play.

As the saying goes, for every cause there is an effect and this situation was no exception.

Kole was impressed by the opera and with Mrs. Archer's singing ability. When he returned to New Orleans, he recommended her to a friend and associate, Jack Weis, who was looking for a singer for a movie he was in the process of putting together. The movie, "You Never Gave Me Roses," stars Mickey Rooney, Jack Palance and his daughter, Toby, and Broderick Crawford.

Although Weis had signed Rooney two years before, due to strikes, hurricanes and other setbacks the movie had not been filmed yet. In the meantine, Rooney has become quite a hot item with his starring part in "Sugar Babies."

Weis, who was the assistant producer of "Live and Let Die," contacted the Archers.

The Archers sent the videotape of the opera plus tapes of other performances to New Orleans. Then they waited.

The tapes had to be heard, not only by Weis, but also by Armand Bladium, the president of Westbound, which is a division of Atlantic Recording Company, because Westbound was to do the movie's soundtrack.

Today, with one strike behind them and another coming up in June, when the directors will go on strike, all of the plans for the movie have been finalized. It will be filmed, starting this month, in New Orleans.

"The movie has to be done by the end of March and it has to be released by June." Mrs. Archer explained, in a recent interview in her home in Midland.

"I'm an entertainer in a club and I have a singing role and a speaking role," she said, adding that, as things stand now, she has a few scenes with Palance and with Rooney.

The movie is about a mafia-controlled talent agency and the club scenes will show Mrs. Archer and the Rony Kole Trio performing.

What is still in the negotiating stages is the strong possibility that Mrs. Archer will also do a gospel record for Westbound. Westbound will release the sound track recording worldwide in June. The gospel album would be in addition to the soundtrack.

"They (record companies) try to get you committed solely to them so that you are not free to do other recordings," Mrs. Archer said.

For Mrs. Archer, the movie is a "great new experience.

"There are things you hope maybe you can do in your lifetime. I've done commercials, but I've never done films."

Although Mrs. Archer plans on maintaining "a balance between my family and what I want to do professionally," this opportunity represents "the fulfillment of a dream."

Performing Young Artist Competition winners listed

ODESSA — The performing winners of the National Young Artist Competition are Reginal James Borik, Amy Lin, Jacqueline Brand and Carol Janson.

The competition, which was held Friday night in Odessa, moves back to Midland next year.

Besides being guaranteed $1,000, the performing winners also will perform with the Midland-Odessa Symphony Orchestra. Their performance will be Monday night at Permian High in Odessa and Tuesday night at Lee High in Midland. Both performances are at 8 p.m.

The first three performing winners are from the college division.

Barik, 20, is from Ann Arbor, Mich., where he is a junior at the University of Michigan. He will play "Ibert Concertino" on the alto saxophone.

Miss Lin, 20, is from Vienna, Va., and she is a junior at Johns Hopkins University. She will play Rachmaninoff's "Ravel Concerto for the Left Hand."

Miss Brand, 19, is from Sepulveda, Calif., and is a student at UCLA. She will play Paganini's "Second Concerto for Violin in B Minor."

Miss Janson, 16, is the only performing winner from the secondary division. She is from Boulder, Colo., and will play Beethoven's "Piano Concerto No. 3 in C Minor."

The prize monies in the NYAC totaled $7,000. The contributors, who made the money possible, include Mr. and Mrs. W.D. Noel and Mrs. Paul Moss, all of Odessa; Mrs. Raifold H. Burton, Mr. and Mrs. D.A. Ross, Mrs. A.A. Bradford and Mrs. C.R. Mallison, all of Midland.

The performing winners are also awarded the Lara Hoggard Performance Award, a plaque with a medallion, which is provided by Mr. and Mrs. J.M. Fullinwider of Midland.

The symphony performances are made possible by a $10,000 contribution from Mrs. Moss.

The competition is considered to be

ENTERTAINMENT

one of the best of its kind in the United States. The judges, Gregory Allen, Charles Ansbacher, Ernesto Farago, Elena Nikolaidi and Dr. Jerry Green, are all considered outstanding in their respective fields.

Tina Sinatra weds

BEVERLY HILLS, Calif. (AP) — Singer Frank Sinatra's daughter, Tina, and Beverly Hills businessman Richard Cohen were married at home of the bride's mother, a family spokesman said.

Tina Sinatra, 32, and Cohen, 44, were married Friday, said publicist Leo Solters.

Attending the ceremony at the home of Nancy and Hugh Lambert were Frank Sinatra Jr. and the bride's sister, Nancy Sinatra. A friend of Cohen's, Leonard Gersh, was best man, Solters said.

There was no immediate word on the couple's plans.

The bride's father was not at the ceremony. Her parents are divorced and both have remarried.

Quintet to perform this week

SAN MARCOS — The San Marcos Woodwind Quintet, made up primarily of faculty members at Southwest Texas State University, will perform locally this week.

The group will perform at Midland High, Odessa High, Midland Lee Freshman High and Odessa College on Monday. The tour will continue with performances at Big Spring High and Tarleton State University in Stephenville Tuesday.

Classified Advertising
Dial 682-6222

MIDLAND COMMUNITY THEATRE PRESENTS
The Award Winning Musical
Man of La Mancha
Opens Tonight
For Reservations
Call: 682-4111
2000 W. WADLEY

LAKEWAY
Austin on Lake Travis
RENTALS
Daily • Weekly • Monthly
Furnished Condos and Executive Homes
• GOLF (36 Holes) •
TENNIS • BOATING
STABLES
Tex. Toll Free
1-800-252-9434
Century 21 Don Crawford
(512) 263-2127

Pizza inn
"Try our Noon Buffet and Tuesday Night Buffet."
All the fresh pizza and salad you can eat.
Plus two more valuable offers.
$2.00 Off A Giant Original Thin Crust Pizza, or $1.50 Off A Large Original Thin Crust Pizza, or $1.00 Off A Medium Original Thin Crust Pizza
Present this coupon with guest check. Not valid with any other offer.
Expiration Date: February 15, 1981
Pizza inn
811-05
Buy One Original Thin Crust Pizza, Get Next Smaller Thin Crust Free
Buy one giant, large, or medium size Original Thin Crust Pizza, and get your next smaller size original thin crust, with equal number of toppings, FREE. Present this coupon with guest check. Not valid with any other offer.
Expiration Date: February 15, 1981
Pizza inn
811-05
3316 Illinois 694-9651
2120 Andrews Hwy/Odessa 332-7324
2212 E. 8th/Odessa 337-2397
2151 East 42nd/Odessa 362-0479
1702 N. Gregg/Big Spring 263-1381
You get More of the Things you Love.

QUASAR TAPPAN GIBSON KITCHENAID RCA WHIRLPOOL LITTON QUASAR TAPPAN GIBSON
MIDLAND 3108 W. CUTHBERT (ACROSS FROM GIBSON'S) 694-1682
Bolin Appliance MART
ODESSA 611 E. 42ND (NEXT TO LUSKEY'S) 367-3308
SUNDAY
TODAY ONLY FEBRUARY 1ST
1 P.M. UNTIL 6 P.M.
300,000
SACRIFICE SALE
Complete Inventory must go now! We brought all closeouts from the distributors warehouse and also have new Models arriving daily. We are highly overstocked. Get tremendous savings on RCA and Quasar Color TV's and Video Recorders, Whirlpool Home Appliances, Litton Microwave cooking products and tanglewoods Hi-Fi and Stereo Systems!
WASHERS-DRYERS
REFRIGERATORS-FREEZERS
MICROWAVE-RANGES

Sale of Sales
COLOR TV-BLACK & WHITE
CONSOLES-PORTABLES
VIDEO RECORDERS

5 HOURS ONLY
WHO Where? When? Why?
Bolin Appliance MART
ODESSA 611 E. 42nd
MIDLAND 3108 Cuthbert
Sunday (Today Only) February 1st 1 PM until 6 PM
OVERSTOCKED ON CHRISTMAS AND 1st of THE YEAR INVENTORY
Refrigerators, Freezers
Washers, Dryers, Ranges
Disposals, Microwave Ovens, Compactors, Cooktops
Color Console TV's
Color Portable TV's
Black & White TV's
Video Recorders
"ALL YOU SAVE IS MONEY"
CONSOLES • COMPACTORS
SPEAKERS • COMPONENTS
Acoustic Dynamics
40 WATTS PER CHANNEL
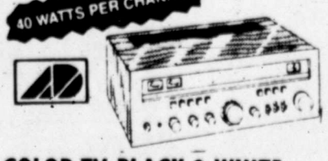
COLOR TV-BLACK & WHITE
CONSOLES-PORTABLES
VIDEO RECORDERS

Quasar
SOME ITEMS COST AND BELOW HURRY IN NOW
Out of Towners
Bring your Trucks or Trailers And Save Like Never Before!
MICROWAVE OVENS
COMBINATION RANGES
BUILT-INS

DISHWASHERS-COMPACTORS
KitchenAid
DISPOSERS
PORTABLE
BUILT
INS
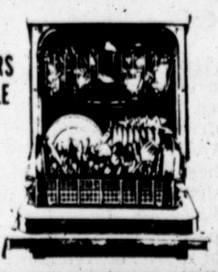
IN MIDLAND
3108 W. CUTHBERT
694-1682
IN ODESSA
611 E. 42ND
367-3308
SUNDAY (Today Only) 5 Hours 1 PM TIL 6 PM
We Service Everything We Sell.. We Aim to Satisfy!
Bolin Appliance MART
3108 Cuthbert
Across from Gibson's
SUNDAY (Today Only) 5 Hours 1 pm til 6 pm

Correction of previous story

Thursday's Midland Reporter-Telegram inaccurately identified one of the actors in the currently running Theatre Midland production of "Man of La Mancha."

It was Elaine Berman, who plays Aldonza, that was pictured with Charles Dixon, who plays Don Quixote, and not Linda Cody, the pianist for the production.

Baritone Lenus Carlson will perform Tuesday

Baritone Lenus Carlson will perform Tuesday at 8:15 p.m. at Midland High for the fourth concert in the Community Concert series.

During his 1977-78 season, Carlson sang the title role in Tchaikovsky's "Eugene Onegin" and Goland in "Pelleas et Melisande" at Carnegie Hall with the American Symphony conducted by Richard Woitach. He also performed Ford in Verdi's "Falstaff" with the Miami Opera and the Houston Grand Opera.

He again appeared at the Metropolitan during the 1978-79 season, repeating his previous performance and also singing the title role in Britten's "Billy Budd" and Albert in Massenet's "Werther."

Lenus Carlson

Carlson has appeared during several seasons at the Santa Fe Opera.

Born in Cleveland, N.D., which had a population then of around 100, Carlson first became interested in music when he was in the fourth grade. His school teacher helped him develop this interest and he took early piano lessons with her. His display of talent at such an early age made him stand out in such a small community.

He began vocal lessons when he was 15. He studied under John Sorenson until he was 18. During his undergraduate years at Jamestown College, N.D., he studied under Robert Clawson. In 1967, he earned his bachelor of arts at Moorhead State College, Minn. His voice teacher there was Dwayne Jorgenson.

To help pay for his education he earned money by singing show tunes and hymns bi-weekly at a local television station for three years while he was at Moorhead.

He also acted in numerous college theater opera and musical productions.

He was 22 when he performed with the Minnesota Orchestra, which was directed by Stanislaw Skrowaczewski, and the Schubert Club of St Paul, Minn.

His list of solo roles in oratorio is also impressive. It begins with Bach, including Jesus in the St. John Passion, to today's St. Luke Passion by Penderecki, for which he sang the American premiere.

Carlson studied in the masters classes of Maria Callas at the Juilliard School of Music in New York.

Music teachers hold jazz festival

The Midland Music Teachers Association recently sponsored a jazz festival at Midland College which involved about 125 music students. The students were heard by two adjudicators and were given ratings on interpretation, accuracy, memory poise and rhythm.

Special recognition went to those students who received a high rating.

They included: Stacey Jones, Darian Bennett, Connie Kreger, Danny Daehling, Tommy Nunez, Dude Martin, Cheryl Niehaus, Sharon Graham, Holly Nobles, Ginny Graham, Jason Hatcher, Rocky Mutter, Sharon Phipps, Alicia Thompson, Douglas Macha, Matthew Coon, Shari McKibbon, Alexis Beck, John Sikes Johnson, Adair Rogers, Jeannie Fort, Johnny Brockman, John Schweinfurth, Keith Beck, Shawn McCarter, Donnie Taylor, Christy Humphrey and Jill Sager.

And Alyssa Archer, Melanie Darnell, Laura Hunter, Donna Hunter, Dina Johnson, Amanda Koen, Andrew Peterson, Cindy Robbins, Amanda Russell, Mandy Thorpe, Black Yowell, Arlene Griffin, Sherah Bembinster, Jeff Sublett, Aimee Freeman, Gretchen Austin, Marla Pope, Shelly Pope, Melanie George, Wyndie Warlick, Les Stark, Michele Stark, Jennifer Cason, Erin McVickar, Scott Thompson, Anne Storrie and Pamela Emerson.

Also, Julie Greaves, Laura White, Cheryl Brown, Tammy Rush, Chris Neely, Susan Crowder, Becky Ballard, Melissa Ellis, Jeanne Thurman, Christy Carl, Kristi Haggard, Nathan Casbeer, Christine Watson, Karen Jeffcoat, Melissa Baxter, Danny Smith, Susan Fry, Alan Reed, Melissa Kibler, Jeff Burchard, Gretchen Wilson, Hilary Johnson, Matthew Seay, Cari Claiborne, Michael Seay, Julia White, Jon Whisler, Marty Kirby, Roslyn Baden, Melissa Miller, Janis Sager, Angela Floyd and Beverly English.

Mrs. James Finley and Mrs. C.J. George were the co-chairpersons of the event. Mrs. Benton Howell is the MMTA president.

Teachers who had students entered included: Mrs. Finley, Mrs. George, Mrs. Howell, Mrs. Wayne Matthews, Mrs. William Maitland, Mrs. E.F. Motter, Mrs. Donald Thompson, Mrs. Donald Janssen, Mrs. Hans Roweck, Mrs. Robert Wise and Mrs. Carl Leonard Jr.

Walker exhibiting art works

Robert Walker is exhibiting the works of various Southwest artists at Theatre Midland, 2000 W. Wadley Ave., during the month of February.

This display marks the opening of his new gallery, The Marks Gallery, which will specialize in displaying the works of this area's promising contemporary artists. The grand opening show highlights the works of Brian Blount, Elizabeth Boling, Kurt Faust, Thomas Freund and Susan Tomlinson.

Blount, who lives in Santa Fe, has studied extensively in the United States and Europe. His hand-colored consrtuctions strive to capture the nature of the soul.

Ms. Boling, a graduate of Texas Tech, has been the recipient of a Ford Foundation Fellowship. Her medium is silkscreen printing.

Faust, who attended Louisiana Tech, is presently living in Santa Fe where he is the assistant director for a contemporary art gallery.

Freund lives in Santa Fe where he is active as a painter ad a wood craftsman.

Ms. Tomlinson is a painter form Midland.

All of the artists in the gallery are represented in private collections across the United States. For more information call Robert Walker at 682-4686.

Jazz ensemble rehearsing again

ODESSA — The Odessa College Community Jazz Ensemble has resumed regular rehearsals with plans in the making for a spring concert.

Those interested in joining may contact Bernie Rose or Lea Taylor at OC. The ensemble was started last fall for interested area musicians who enjoy jazz. The fee for joining is $25.

OAK SMOKED BARBECUE
PRIME RIB
HOMEMADE DESSERTS
LUNCH: 11 TO 2
DINNER: 5:30 TO 9:00
SATURDAY SERVING DINNER ONLY 6 TO 9
CLOSED SUNDAY
684-8686
ACROSS FROM THE POST OFFICE ON WALL
IN CAHOOTS

11 a.m. to 2 a.m. Mon.-Sat.
HAPPY HOUR 4 TO 6 MON.-FRI.
DRINKS 1/2
Meet You At
CODY CATTLE CO.
Restaurant & Saloon
LIVE JAZZ FEATURING THE BERNIE ROSE QUARTET
10 PLAZA CENTER GARFIELD & WADLEY

WEST END LIQUORS
3805 W. WALL
PHONE 699-5061
JIM BEAM (750) REG: 6.07 ..... NOW 5.47
NOW
RETAIL WHOLESALE DISCOUNT

GENERAL CINEMA THEATRES
MIDLAND PARK MALL CINEMA I-II-III-IV
697-7813 NORTH MIDKIFF ROAD & F.M. 868
$1.50 MON. THRU FRI. ALL SHOWINGS BEFORE 6 P.M. SAT. SUN. & HOLIDAYS 1ST MATINEE SHOW ONLY
GENE WILDER RICHARD PRYOR STIR CRAZY R 1:00-3:00-5:00 7:35 & 9:50
Chevy Chase Goldie Hawn SEEMS LIKE OLD TIMES PG 1:15-3:15 5:15-7:15-9:15
Any Which Way You Can PG 1:00-3:15-5:30-9:40-10:00
AN EPIC COMEDY (GIVE OR TAKE AN INCH) THE INCREDIBLE SHRINKING WOMAN LILY TOMLIN CHARLES GRODIN A UNIVERSAL PICTURE PG 2:00-4:00-6:00-8:00-10:00

ALL NEW AND DIFFERENT!
GREAT WHITE STALLIONS
The ROYAL LIPIZZAN STALLIONS
SEE . . . THE ORIGINAL AND AUTHENTIC DANCING WHITE STALLIONS . . . MADE FAMOUS BY THE DISNEY MOVIE "THE MIRACLE OF THE WHITE STALLIONS"
• FANTASTIC ARRAY OF HORSES!
• SPECTACULAR NEW SHOW!
A GREAT FAMILY SHOW
ONE PERFORMANCE ONLY!!! WEDNESDAY, FEBRUARY 11 — 8:00 P.M.
CHAPARRAL ARENA
ADULTS: $7.00 & 6.00—SPECIAL $2.00
DISCOUNT for JUNIORS 16 and under and SENIORS 65 and over.
TICKETS ON SALE: Chaparral Center Box Office, Sears in Odessa and Midland.
FOR INFORMATION CALL: 915/684-9811
THE WORLD'S GREATEST EQUINE EXTRAVAGANZA!

UNITED ARTISTS THEATRES
UA PHONE • 697-3204 CINE 4 3207 W. Cuthbert
$1.50 MON.-FRI. BEFORE 6 PM WEEKENDS & HOLIDAYS 1st SHOWING ONLY BOX OFFICE OPENS AT 12:30
9 to 5 1:00-3:15-5:30 7:45 & 10:00 (PG)
Beyond the Fog 1:45-3:45-5:45 7:45 & 9:45
Blood Beach 1:15-3:15-5:15 7:15 & 9:15 (R)
Amityville Horror 1:30-5:30-9:30 Dressed to Kill 3:30-7:30 (R)
JUST WHEN YOU THOUGHT IT WAS SAFE TO GO BACK IN THE WATER—YOU CAN'T GET TO IT.
BLOOD BEACH R
DISTRIBUTED BY THE JERRY GROSS ORGANIZATION
UA THEATRE PH. 697-3204 CINE 4 3207 W. CUTHBERT
$1.50 MON-FRI. BEFORE 6 P.m.
WEEKEND & HOLIDAYS $1.50 FIRST SHOW ONLY
BOX OFFICE OPENS AT 12:30
1:15-3:15-5:15-7:15 & 9:15

The Power Behind The Throne
JANE FONDA LILY TOMLIN DOLLY PARTON
9 TO 5
AN IPC FILMS PRODUCTION OF A COLIN HIGGINS PICTURE
NINE TO FIVE
DABNEY COLEMAN • ELIZABETH WILSON
and STERLING HAYDEN As The Chairman of the Board Produced by BRUCE GILBERT
Directed by COLIN HIGGINS Screenplay by COLIN HIGGINS and PATRICIA RESNICK
Story by PATRICIA RESNICK Music by CHARLES FOX
READ THE BANTAM BOOK
UA THEATRE PH. 697-3204 CINE 4 3207 W. CUTHBERT
ALL SEATS $1.50 BEFORE 6 PM MON.-FRI.
SAT., SUN. & HOLIDAYS $1.50 1st SHOWING ONLY
SHOWTIMES: 1:00-3:15-5:30-7:45 & 10:00

If you want to come home— don't walk on the beach alone!
BEYOND THE FOG
Independent-International
R RESTRICTED
WARNING: THIS FILM IS NOT SUGGESTED FOR ANYONE EASILY UPSET BY SCENES OF FRIGHT AND GRAPHIC VIOLENCE.
ALL SEATS $1.50 MON-FRI BEFORE 6 PM
WEEKENDS & HOLIDAYS $1.50 1st SHOW ONLY
SHOWTIMES
1:45-3:45-5:45-7:45-9:45
BOX OFFICE OPENS AT 12:30
UA THEATRE PH. 697-3204 CINE 4 3207 W. CUTHBERT

Shenanigans, for the finest in seafood, steaks, & spirits. Featuring live Maine lobster, soft shell clams, shrimp Rockefeller, fried oysters, deep sea scallops, mahi mahi, & much more. In addition to our choice charbroiled steaks & poultry. Each entree includes a visit to our fresh vegetable salad bar.
Clams Shrimp Live Maine Lobster
SHENANIGANS
3330 W. Illinois, 697-3216.
Sun., Mon., Tues.: Alaskan king crab special. Wed. & Thurs.: Fried shrimp special.

NOW! Dial Direct
TO PLACE CLASSIFIED
Want Ads 682-6222

WESTWOOD cinema
Phone 694-2261
NOW SHOWING!
MATINEE SATURDAY AND SUNDAY AT 2:00 PM
NIGHTLY AT 7:15 & 9:15
ADMISSION $3.50
UNDER 12 YEARS $1.50
Darren McGavin • Robert Vaughn •
HANGAR 18
On October 25th, a large metallic object crashed in the Arizona desert. The government is concealing a UFO and the bodies of alien astronauts.
Why won't they tell us?
HELD OVER!
PG PARENTAL GUIDANCE SUGGESTED SOME MATERIAL MAY NOT BE SUITABLE FOR CHILDREN

TEXAN Drive-In Theater West Highway 80 Phone 694-1411
NOW SHOWING
BOX OFFICE OPENS 7:15
FIRST FEATURE AT 7:45
ONE COMPLETE SHOW ONLY
ADMISSION $3.00
UNDER 12 YEARS FREE
mmm it's wet under....
HOT T-SHIRTS
R RESTRICTED
THE CANNON GROUP ..... HOT T-SHIRTS
starring RAY HOLLAND • STEPHANIE LAWLOR • PAULINE ROSE and special guest star CORINNE ALPHEN
Produced and Directed by CHUCK VINCENT Executive Producer TOM BERMAN Director of Photography LARRY REVENE
Screenplay by CHUCK VINCENT and BILL SLOBODIAN
A CANNON FILMS RELEASE A DIVISION OF CANNON GROUP INC.
AND 'TEENAGE TRAMP"

HOWARD Lodge Cinema II Phone 682-1631
STARTS FRIDAY!
"Tribute"
Starring
Jack Lemmon
Robbie Benson

HOWARD Lodge Cinema II Phone 682-1631
NOW SHOWING!
MATINEES SAT. & SUN.
ADMISSION $3.50
UNDER 12 YEARS $1.50
NIGHTLY AT 7:15 & 9:20
SATURDAY AND SUNDAY AT 1:00-3:05 AND 5:10
He's got the look... He's got the talent... He's got the Idolmaker... He's got it all!
PG
The IDOLMAKER
A KOCH/KIRKWOOD PRODUCTION
THE IDOLMAKER ... RAY SHARKEY TOVAH FELDSHUH
PETER GALLAGHER PAUL LAND ... EDWARD DI LORENZO

NIGHTLY AT 7:30 & 9:30
SATURDAY & SUNDAY AT 1:30-3:30-5:30
Remember when comedy was King, now he's President.
FIRST FAMILY
R RESTRICTED
GILDA RADNER BOB NEWHART MADELINE KAHN

CHIEF Drive-In Theater Andrews Highway Phone 694-5811
NOW SHOWING!
BOX OFFICE OPENS 7:15 PM
FIRST FEATURE AT 7:45
ONE COMPLETE SHOW ONLY
ADMISSION $3.00
UNDER 12 YEARS FREE
MAXWELL SMART is AGENT 86
PG
THE NUDE BOMB
DON ADAMS • SYLVIA KRISTEL • RHONDA FLEMING
AND
MARTY FELDMAN
This is Brother Ambrose, Lead him not into temptation... For he's sure to follow.
PG
In God We Trust

Costumer Maye Dawson, from left, and volunteer Lamoyne Bass have been busy putting together the costumes for the current Theatre Midland production of "Man of La Mancha" which opened Friday. Without those who work backstage, volunteering hours of their time, it would not be possible to put on a production. Reservations may be made by calling 682-4111. (Staff Photo by Brian Hendershot)

Hillier works on display

ODESSA — Some 30 works by Odessa artist John Hillier will be on display at Odessa College on the second floor of the instructional building through Feb. 12.

A former OC student, Hillier holds a bachelor of fine arts from The University of Texas at Austin and a master of fine arts from Texas Tech University.

The show features drawings, prints and paintings. The exhibit is open for 8 a.m. to 10 p.m. each weekday.

Hillier's works also will be displayed at The University of Texas of the Permian Basin beginning Feb. 24.

Magicians hold 50th convention

COLUMBUS, Ohio (AP) — Fluorescent light bulbs passed through a woman's body and pigeons disappeared. Participants discussed vanishing elephants and the fine art of sawing people in half.

It was not a typical convention at a Columbus hotel.

More than 700 budding Blackstones and masters of legerdemain gathered this weekend to trade tricks of the trade at the 50th annual Magi-Fest.

Solid metal rings flipped through Jay Marshall's fingers, as the world-acclaimed magician linked and separated them in defiance of the eyesight of observers.

"How did I get interested in magic?" asked Marshall, 61, whose career in the field dates back to the Ziegfeld Follies of the 1930s. "I was a tall skinny kid of 12 who needed a way to get out of fights. Magic worked."

Black-suited students of sleight-of-hand and wide-eyed children who aspire to the stage crowded into meeting rooms to watch the unbelievable.

Tryout schedule changes

Due to scheduling conflicts, scheduled tryouts for the spring Midland College opera production of "The Merry Widow" have been changed to Feb. 8 and 9.

Tryouts for principal and chorus singing roles will be conducted at 7:30 p.m. both days in Theatre Midland, 2000 W. Wadley Ave. They had been scheduled for this weekend.

Persons who wish copies of the score may contact Dr. Charles Lawson, MC instructor and conductor of the opera, prior to the tryouts at 684-7851, ext. 201 or 202.

"The Merry Widow" is slated to be staged at Theatre Midland April 24-26. This will be the second annual opera production presented by the MC fine arts department. Last spring, the opera "Die Fledermaus" was a sellout.

Anne Archer in production

NEW YORK — Anne Archer, the wife of Kenny Jastrow of Midland, is currently appearing in the off-Broadway production of "White Chicks" through April.

The play, bu John Ford Noonan, is at the Astor Place Theatre, 434 Lafayette St., and stars Ms. Archer and Susan Tyrrell. Tickets may be ordered by calling 1-212-254-4370, or for group sales call 1-212-581-1264.

Country Squire
DINNER THEATRE

Opening January 15
"NINETY DAY MISTRESS"
June Wilkinson, Star of Broadway, Film & TV
One NightOnly! Monday, Feb. 16 "The Ink Spots" & "Four Lads" Monday, March 2 "Harry James Orchestra"
Starring JUNE WILKINSON "Loaded With Laughter"
HWY 80 EAST
(Formerly Mansion Dinner Theatre)
FOR RESERVATIONS 563-4111

We're setting a February weekend to music.

At Plaza of the Americas Hotel/Dallas, the weekend of February 20th will be filled with the sounds of classical music. There will be string quartets, ensembles and more. And the grand finale will be a piano recital by the world famous Vladimir Horowitz. Included in the Classical Weekend are: ♪Deluxe accommodations for two nights ♪Friday night reception with string quartet ♪Saturday afternoon tea with classical music and lecture from guest speaker ♪Saturday evening black tie dinner with string ensemble in hotel ballroom ♪Sunday champagne brunch with strolling strings and introductory lecture on Vladimir Horowitz recital ♪Tickets and transportation to Horowitz recital at State Fair Music Hall. For reservations, call (214) 747-7222. One and two-bedroom suites are available upon request. Prices for the Classical Weekend begin at $195.00 per person.

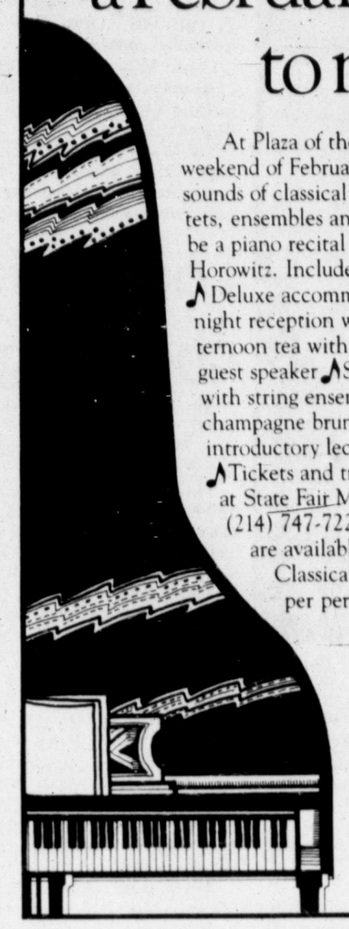

PLAZA OF THE AMERICAS HOTEL
650 N. Pearl, Dallas, Texas 75201
In the European tradition of excellence.

APRIL
BY CONTEMPORARY ARTISTS
THE MARKS GALLERY
ROBERT MARKS WALTER
682-4686
CURRENTLY SHOWING AT THEATRE MIDLAND

New Orleans Style Sunday Brunch

The Courtyard Restaurant
Sundays, 11am to 2pm
Buffet items include:
Marinated Barbequed London Broil
Special Greek broiled chicken
Barbequed Beef Ribs
Homemade biscuits with gravy
Eggs Benedict
Ten varieties of salads
Fresh fruit
Chocolate and Strawberry mousse
Assorted homemade cream pies
And much more . . .
for only $6.20 per person.
Children under six, half-price
Midland Hilton
Wall & Loraine 683-6131

Treat 'em to the Colonel's Original Recipe™
By the piece or as a meal with all the fixin's.

$1.99 3 PIECE INDIVIDUAL MEAL
The 3 piece Colonel's Choice includes:
• 3 pieces of chicken (Original Recipe or Extra Crispy)
• Cole Slaw
• Roll
• Potatoes and gravy.
Get all this for only $1.99. Limit one coupon per customer. Good only for combination white/dark orders. Customer pays all applicable sales tax. OFFER EXPIRES MARCH 28, 1981.
(This coupon good only at Kentucky Fried Chicken stores listed in this ad.)

$6.89 9 PIECE FAMILY MEAL
The 9 piece Value Pack includes:
• 9 pieces of chicken (Original Recipe or Extra Crispy)
• 1 large salad
• 4 rolls
• 1 large mashed potatoes
• 1 large gravy.
Get all this for only $6.89. Limit one coupon per customer. Good only for combination white/dark orders. Customer pays all applicable sales tax. OFFER EXPIRES MARCH 28, 1981.
(This coupon good only at Kentucky Fried Chicken stores listed in this ad.)

$6.99 15 PIECES OF CHICKEN
In the 15 piece Carry Pack, get 15 pieces of the Colonel's Original Recipe or Extra Crispy for only $6.99. Limit one coupon per customer. Coupon good only for combination white/dark orders. Customer pays all applicable sales tax.
OFFER EXPIRES MARCH 28, 1981.
(This coupon good only at Kentucky Fried Chicken stores listed in this ad.)

Kentucky Fried Chicken
"It's nice to feel so good about a meal."

Coupons good only at stores listed below:
ANDREWS: 1306 North Main. MIDLAND: 1011 North Midkiff. ODESSA: 2217 West Country Rd., 2608 North Grandview

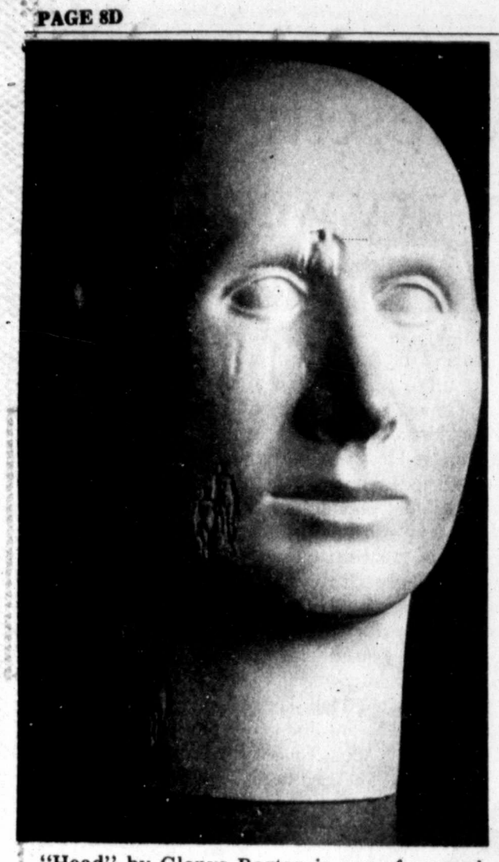

"Head" by Glenys Barton is one of several dozen ceramic pieces now on display through Feb. 25 at Midland College's Allison Fine Arts Building gallery. The piece is part of the prestigious "British Ceramics Today" exhibit. (Staff Photo by Bruce Partain)

Miller sculptures displayed

ODESSA — The bronze sculptures of Tehila Miller will be on display at The University of Texas of the Permian Basin today through Feb. 25.

The display, which is part of a three woman show, is being shown in the university's community art gallery. The other artists are Nancy Cardozier and Richie Hooper Lorette. Gallery hours are 9 a.m. to 7:30 p.m. Monday through Friday.

Among other awards, Mrs. Miller was the winner of the Odessa Bicentennial Sculpture Contest in 1976, and her bronze, "Odessa Railroad Pioneer," is on permanent display in the Odessa city hall.

Spacek, Sharkey best stars

HOLLYWOOD (AP) — Sissy Spacek, country singer of "Coal Miner's Daughter," and Ray Sharkey, promoter of pop singers in "The Idolmaker," were hailed as the best stars of comedy or musical motion pictures at the 38th Annual Golden Globe awards Saturday night.

"Coal Miner's Daughter," the saga of country singer Loretta Lynn, was named the best comedy or musical motion picture.

The awards of the Hollywood Foreign Press Association divide films between dramas and comedy-musicals, so the win does not necessarily presage the Oscars that will be handed out March 30.

The awards offered surprises: William Peter Blatty as screenplay writer for his largely overlooked "Twinkle, Twinkle, 'Killer' Kane." Also the best foreign film award for Roman Polanski's "Tess," which was listed as a French entry although it is being distributed by Columbia Pictures in the U.S.

Most of the awards ~~were~~ popular: Nastassia Kinski of "Tess" and Timothy Hutton of "Ordinary People" as best new stars.

Local officers kept busy checking armed robbery

An armed robbery in the 1500 block of E. Washington Ave. about 11:40 a.m. Saturday kept Midland police busy.

The suspect, described as a 25- to 27-year-old black male, was reportedly armed with a pistol when he left the scene on foot. The tall, slender man with a long afro apparently left through a west alley on the 400 block of S. Adams St., according to police reports. The incident remains under investigation.

Just before 11:30 a.m. Saturday, police answered a call from Raymond Rayos of 1507 N. Lamesa Road. Rayos' warehouse had been burglarized and several items had been taken after burglars entered by breaking out a 5-by-7 window, police surmise. Some of the offices in the warehouse had also been broken into, according to police reports.

After noon, Ravona Smith of 121 Thornridge Drive reported the burglary of her automobile while it was at 3609 Gulf Drive. Police reported entry had been gained through an unlocked door and thieves took $60 in cash and a watch valued at $75.

Earlier Saturday, Penny Connell of 4405 N. Garfield St. reported the burglary of her residence at 2:30 a.m.

On Friday, Diana Granado of 1111 S. Camp St. reported the burglary of her residence where police determined entry was gained through the back door. Taken in the burglary was a General Electric stereo valued at $270.

At 3:20 p.m. Friday, Randall McCluskey of 2514 Boyd Ave. reported the theft of some $370 worth of hubcaps from his 1978 Ford Thunderbird. McCluskey reported to police the theft of the four hubcaps occurred while his car was parked in front of the Stardust Lounge at 1008 S. Midkiff Drive.

Midland's Central Fire Department began Saturday morning by answering a call from Greg Key of 1904 Cessna Drive. Shortly before 8 a.m., firefighters hooked up a water vacuum in the home where a water heater had broken.

Police, Fire Roundup

At 10 a.m., firefighters put out a dumpster fire at 1600 Country Club Drive that apparently began after warm fireplace ashes ignited leaves and trash in the dumpster.

Another dumpster fire occurred at 1610 W. Missouri Ave. about 2 p.m. Saturday and firefighters controlled the blaze.

A fire at a vacant lot at 400 E. Elm Ave. ignited grass and trash and took firefighters 100 gallons of water to contain.

DIAMONDS

RINGS FOR HIM and HER by WINSTON

Buy direct from the SOURCE and Save!

RETAIL 1430. OUR PRICE $715.
RETAIL 1410. OUR PRICE $705.
RETAIL 3425 OUR PRICE $1712
RETAIL 1095. OUR PRICE $550.
RETAIL 1900. OUR PRICE $950.
RETAIL 1920. OUR PRICE $950.
RETAIL 2735 OUR PRICE $1300.
RETAIL 945. OUR PRICE $470.
RETAIL 2865. OUR PRICE $1430.
RETAIL 1650. OUR PRICE $825.
RETAIL 1579. OUR PRICE $750.
RETAIL 6340. OUR PRICE $3100.
RETAIL 2655. OUR PRICE $1320.
RETAIL 6230. OUR PRICE $3000.
RETAIL 1425. OUR PRICE $712.

In-house jewelry repair.

Western State Bank Bldg.

WINSTON JEWELERS
the jeweler's jeweler
Second floor, Suite 209

VISA MASTERCHARGE AMERICAN EXPRESS ACCEPTED

699-5011
Mon.,Fri. 10 to 5:30

Everything you want from a store

MRS. WRIGHT'S SANDWICH White Bread 49¢
PRICE CUTTER SPECIAL! 1½ Lb

SAFEWAY

USDA CHOICE

GUARANTEE
If ever a purchase of Safeway Meat fails to please for any reason whatsoever, just tell us. We will refund your money promptly, courteously. There's no need to return the meat.

USDA CHOICE
PRICE CUTTER SPECIAL!
Leg-O-Lamb
Sirloin Half Lb $2.39
Shank Half Lb $2.29
SAVE 80¢ PER LB
Whole Lb $2.19

Country Style Regular or Hot
Owen's Sausage
SAVE 90¢
Reg. or Hot 2-Lb Roll $3.15
1-Lb Roll $1.59 SAVE 46¢

OSCAR MAYER Sliced Bologna
SAVE 40¢ Thin or Reg Meat or Reg Beef 12-Oz Pkg $1.39

OSCAR MAYER Frankfurters
SAVE 36¢ Meat or Beef 1-Lb Pkg $1.69

ECKRICH SMOKED Sausage
SAVE 46¢ Lb $2.19

PEYTON DEL NORTE Sliced Bacon
SAVE 46¢ 12-Oz Pkg $1.09

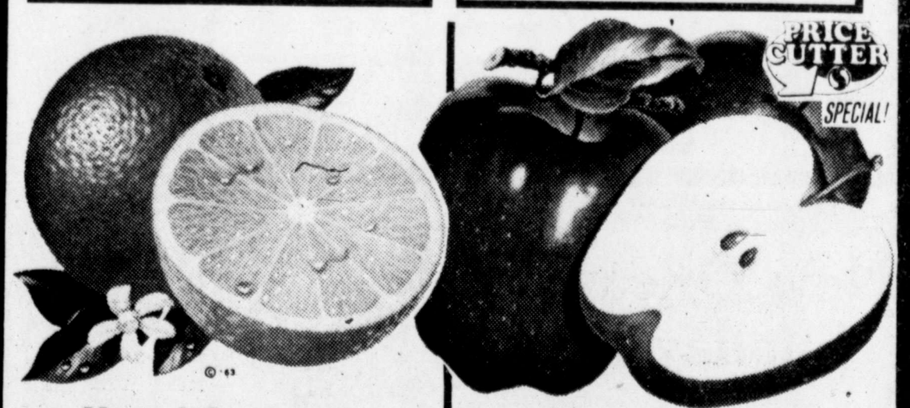

Navel Oranges
PRICE CUTTER SPECIAL! 4 Lbs 88¢

Red Delicious Apples
Extra Fancy Washington State 3 Lbs $1

Crisp Celery Long Shank Lb 29¢

Items & Prices Available Feb. 1-4, 1981

SAFEWAY

©Copyright 1963, 66, 80 Safeway Stores Inc.

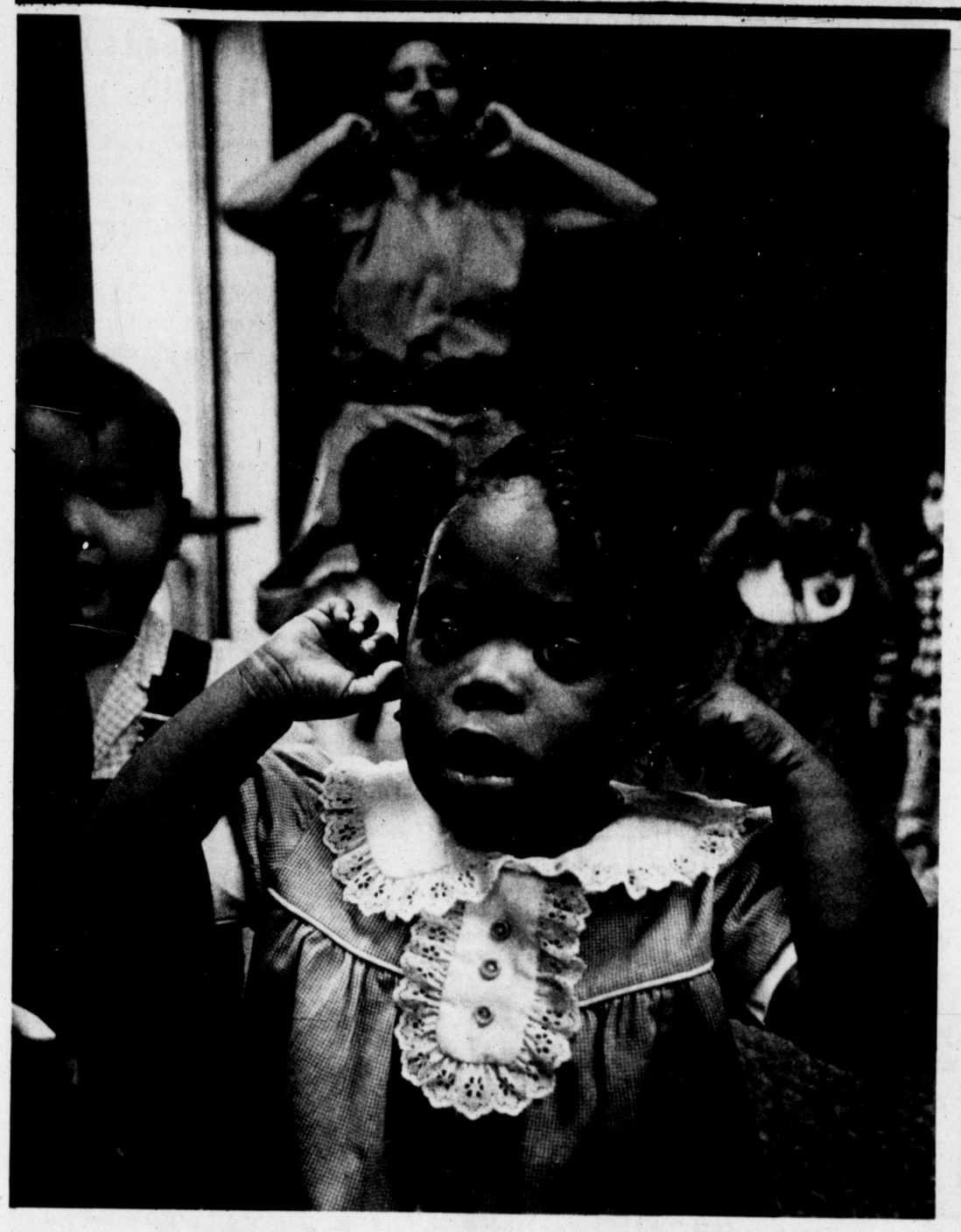

"We want to make people for tomorrow," said Norma Lewis, nursery director.

Community Day Nursery

Not just a babysitting agency

By NANCY LORD
Lifestyle Writer

Children enrolled in Community Day Nursery are there to learn as well as have fun. "We are more than just a baby-sitting agency," noted Norma Lewis, director of the nursery.

The non-profit organization was begun in 1949 when the City Federation of Black Women's Club saw a need for a day care center in the community. It began as a small nursery in a house on East New York Street. By the 1960's, the center had grown so much that it needed extra space, so a move was made to Bunche Elementary School, 700 S. Jackson.

Mrs. Lewis said the center lost its lease at Bunche Elementary last year, so the decision was made to construct a building, and into which the center moved last fall. The new $250,000 facility is located at 815 S. Carver. It is spacious and modern, and includes classrooms for the various age groups and a kitchen with a combination dining area-auditorium.

Plans call for a capitol campaign to begin this month to help pay for the building and promote the growth of the center, according to Mrs. Lewis.

The center receives its operating expenses from program fees which are based on a sliding scale and families of all income levels are eligible to participate in the center. "We don't turn anyone away," said Mrs. Lewis.

She said the center also receives allocations from the United Way of Midland and from the U.S. Department of Commodities for the food program.

Community Day Nursery is licensed by the Texas Department of Human Resources for up to 120 children. Currently, the center is serving approximately 114 children in ages which range from one-year-old to ten-years-old. Mrs. Lewis said that she is also working toward including a program for children as young as three-months-old.

The basic programs offered by the nursery include a pre-readiness program, a pre-kindergarten program and an after-school program.

Programs involve planned activities according to ages, interests and abilities of the children. Activities include supervised rest periods, assisted toileting as necessary and developmental activities including alternating active and quiet activities.

Children are provided with outdoor activities, experiences in blocks, dramatic play, art, music, books, manipulative activities, science and large muscle activities.

Field trips are also a big part of the center's learning activities. Mrs. Lewis said that groups of children have been to the Petroleum Museum, the library and various parks. They have been to the bus station, toured a tamale factory and sometimes they just go shopping. On a recent field trip, children learned how to ride MidTran, Mrs. Lewis said.

Mrs. Lewis is originally from Austin, but she is a 1962 graduate of Carver High School in Midland. She attended Houston Tillitson College in Austin and The University of Texas. She is presently working on her master's degree in child development. She has been director of Community Day Nursery since 1977.

Her staff consists of seven teachers and six aides, as well as a head cook and a curriculum planner-secretary. Center is governed by a board of directors which meets the first Tuesday of each month. Michael Williams is chairman of the board of directors.

To serve the parents as well as the children, the Parent-Teacher's Involvement Committee was formed. The committee is involved in fund-raising for the center and offers awareness programs, Mrs. Lewis said.

Community Day Nursery is open year-round, Monday through Friday, from 7 a.m. to 6 p.m. A breakfast, lunch and afternoon snack is served. To enroll a child in the program, parents or guardians must fill out an application. Proof of income and immunization records are required. Mrs. Lewis said that there is a waiting list for children ages one and three.

Mrs. Lewis said that she encourages her staff to teach the children love and respect and to treat them like their own children. "We are here to love them," she stated.

"We want to make people for tomorrow," Mrs. Lewis said.

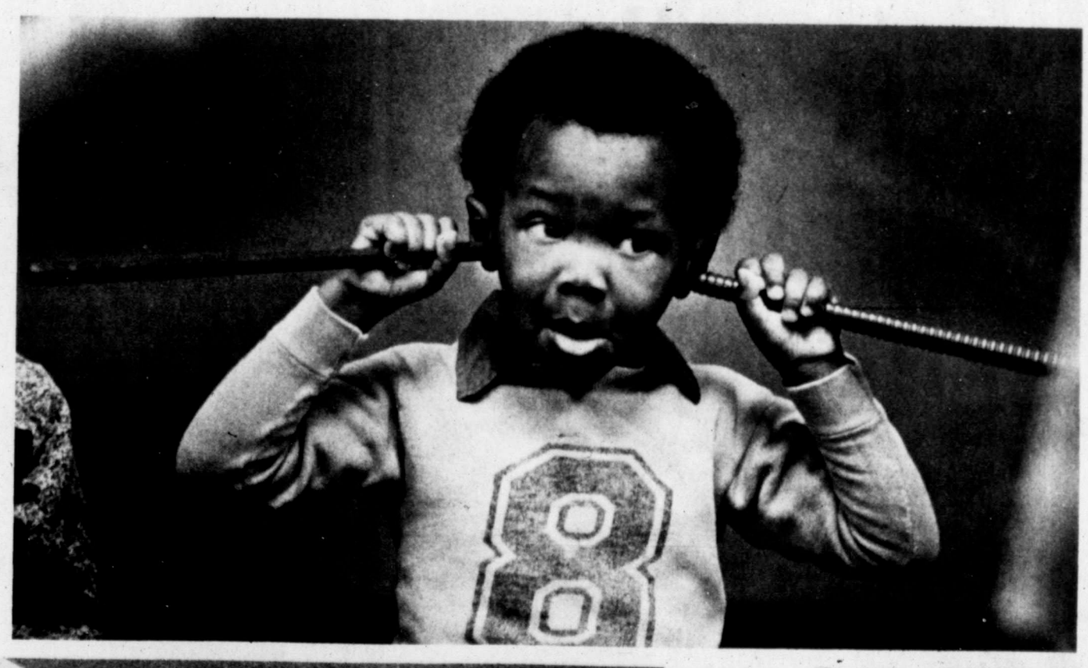

Clockwise from top: One-year-old Intronetta-Y-Shon Peterson participates in finger play activities in Cipriana Ahola's class; Viola Gowans and Hazel Griffin prepare a meal in the nursery's kitchen; Vivian Shelton, teacher, helps Xerxes Daryle Veail, age 4, with a drawing assignment; Tami Zachary bounces on a trampoline in the three-year-old class, while Gabriel Harris, left, Daryl Lewis, Kiyomi Edens, Corey Green and Barbara Hudson, observe; and Steven Littlejohn, 3, plays with sticks in a rhythm activity.

Photos by
Paul Gilbert

Man trying to match money with owners

AUSTIN, Texas (AP) — If you see Laura Lynn Addkisson of Dallas, tell her Leonard Baker has $4.55 he'd like to give her.

Baker, who recently sent a $24,000 check to a Houston man, also has 75 cents for Rick Sweat, formerly of Amarillo.

The state tries to match Texans with their unclaimed bank accounts, inheritances or insurance benefits, and Baker, director of the escheat division of the state treasurer's office, is in charge.

"More than likely we're not going to find them," Baker said.

At any one time, the treasurer has about $14 million in unclaimed funds. The state spends the money but will reimburse owners who come forward.

The state gets the money after it lies dormant for seven years. Financial institutions, insurers and corporations must send in the funds after failing to find the owners.

"We run an ad in a newspaper in the city of the last-known address on accounts of $5 or more," Baker said. "We run them one time and one time only."

Now there's another way for Texans who think they are long-lost heirs to find out if Baker has any money for them. Mark Burris, 26, soon will publish his first Burris Escheatage Report.

For $178 per year, Burris will send you a monthly list of unclaimed funds.

"The people at the treasurer's office were excited, very cooperative and maybe amazed that someone would take an interest in publishing this information," Burris said at his Austin office-apartment.

Burris admits his market is collection agencies and lawyers who can make a buck by connecting the unclaimed funds with the rightful owners.

The money becomes the state's as soon as it is reported to Baker. However, there is no statute of limitations on claiming the money. If you can prove it's yours, you can claim it any time.

"We sent out a check for $24,000 a few weeks ago to a man in Houston," Baker said. "It was from a bank account. I don't know if he forgot about it or he ignored the bank notices about it."

Some inheritances go unclaimed due to ignorance.

"A lot of times the heirs of the deceased person are not aware of these accounts. A lot of times the old folks just don't talk about their financial affairs," said Baker.

Tell Frances Wells, last known address in Amarillo, that Baker has $605.46 for her. M.T. Atzenhoffer of Dallas has $1 coming.

AT WIT'S END

Stop picking on the post office

By ERMA BOMBECK

I think it's time we all stopped picking on the post office.

We've all done it. It's a cheap shot. And it's time we really addressed ourselves to the problems of the Postal Service and the options left to us. The simple fact is people are writing more letters than the post office can deliver.

The answer? We've got to stop writing like this. I have three children who not only anticipated the postal problems, but did something about it. During the years when they were in college, they limited their correspondence to three letters a year: (a) legal action by the university; (b) legal action by the bank; (c) annual begging and whimpering. We could all help by following their example and writing only when we have something startling to say.

Pride must be restored to postmen for what they are delivering. I mean it. The quality of mail has been going downhill for some time now. How do you think mailmen feel walking 50 miles a day to put a bundle of mail in your hands and having you stand there in front of them dropping "The Truss Digest" in the trash and complaining about the rest?

I firmly believe that mail addressed to "Occupant" should be kept at the post office and if people want it they have to show three ID's and certification of sanity.

Abolish postcards from vacationers. This constitutes a large chunk of mail and people who are up to their ashes in snow do not want to hear from someone in Tahiti whose tan line is beginning to fade.

Let's stop giving the post office a bad time. If the ZIP code helps them hold postal rates down, let's give it a shot. This summer business leaders will be advised to add four more digits to the five-digit ZIP code we now have.

I say let's get rid of names altogether and go for the numbers. From here on in, you can call me 555852553. I've been called worse.

Besides, having no name will solve once and for all the forms we fill out that give you 1/16 of an inch-line to fill in your name and complete address.

And finally, let's get realistic about the postal rituals. Let's do away with all those funny little stamps they bounce on ink pads and stamp on letters and packages: "Fragile, Hand Stamp, This Side Up, Handle With Care, Certified, Insured, Rush." They don't mean anything anyway. They're just for show.

And grow up, America, there is no phone at the post office. You've always known that. It's time to stop telling yourself that there is someone on another line dispensing information. It just rings to indulge you.

We play ball with the post office and who knows . . . maybe someday they'll put the drive-in mailboxes on the driver's side of the car.

Harmon family stays in limelight

LOS ANGELES (AP) — Making the transition from athlete to artist came naturally to Mark Harmon, 29, star of NBC-TV's "Flamingo Road" series. Two generations of Harmons have been actively involved in sports and the arts.

Mark's father, Tom Harmon, was known as "Ole 98" when he won the Heisman Trophy in 1940 as an All-American halfback at the University of Michigan.

At UCLA, Mark led the 1972 and 1973 Bruins to 8-3 and 9-2 seasons as their quarterback and won the National Football Foundation Award for all-around excellence.

After college, his father chose a career in sports broadcasting as the first nationally known sports star to successfully make the transition from the playing field to the broadcast booth. Over the years, Tom Harmon has done more than 10,000 radio and television sports shows ranging from the Olympics to football, golf, boxing, basketball and baseball.

Tom Harmon, 61, continues his involvement with sports by broadcasting special events and publishing a weekly football newspaper.

He is also national chairman for the Laurel Wreath Awards program, a public voting sponsored each February by the American Heart Association to select America's top male and female professional and amateur athletes.

Like his father, Mark also became a broadcaster, serving as a commentator for UCLA football; however, sports did not continue to be one of his career goals. Today, Mark's association with football is confined to tossing the ball around on weekends with his twin nephews.

"I loved sports and I loved football," he said. "But at UCLA I proved what I wanted in that field — to see if I could play with the big boys."

Taking his cue from other members of his family, Mark entered a field which involves a different form of playing — acting. Again, the Harmon family background was an asset. Mark's mother is former actress Elyse Knox, a veteran of more than 20 feature films. His sister Kelly is a model; his other sister, Kris, is a successful primitive artist married to singer-actor Rick Nelson.

After taking drama courses, acting lessons and participating in workshop programs, Mark made his feature-film debut in "Comes a Horseman" with Jane Fonda and James Caan. Soon after he had a featured role in "Beyond the Poseidon Aventure."

On television, his credits include the miniseries "Centennial" and the movies "Little Mo," "The Dream Merchants" and "Eleanor and Franklin: The White House Years," for which he received an Emmy Award nomination.

Dial Direct
TO PLACE CLASSIFIED
Want Ads
682-6222

JANUARY SALE
Held Over For 2 More Weeks!
FIRMFLEX
EXTRA FIRM•15 YEAR GUARANTEE
SAVE SAVE
TWIN $199 DOUBLE $229 QUEEN $299 KING $399
When you purchase a Firmflex Set you may select one of the following items
(up to '60 Value) for only $19.81!
•Beautiful Bedroom Lamps
•Loom Quilted Bedspreads
•Decorator Sheet Sets
•Lane End Table or Coffee Table
65¢ ON THE DOLLAR
1981 INVENTORY LIQUIDATION SALE
LIVING ROOM & BEDROOM GROUPS
FIRST COME–FIRST SOLD, BRING YOUR PICK-UP
BRIGHT & BEAUTIFUL
BRASS ENSEMBLE
SAVE UP TO $60
INCLUDES MATTRESS, FOUNDATION FRAME & BRASS PLATED HEADBOARD
TWIN $159 DOUBLE $179 QUEEN $249 KING $299
Western Mattress
306 Secor St.
Midland, Texas
682-8981

MATHEW JOCELYNE TIM MARILYN
KIM DANIEL JAN STACY ASHLEY JOE JOHN ELAINE RONNIE DON BOBBY
P.Y. LTD. Personally Yours...
Suite No.2 Tierra Del Sol Shopping Center
Next to Mr. Gatti's
ESPECIALLY FOR YOU ON VALENTINES DAY!
The 1928 engraveable collection of 14kt gold-plated
Heart Lockets $7.50
Heart Shaped key Chains $4.95
Bar Pins $6.50
Acrylic Picture Frames for that
Someone Speical $9.95
Personalized Candy Boxes $10.95
Night Shirts & T-Shirts with Hearts ..... $3.98 & UP
Personalized box of Kisses $4.95
LIZ LORI FLORENCE DAVID KATIE

midland's First Assembly of God
a CELEBRATION of WORSHIP
the believer's worship center
-The T.V. Choir
-Pastor Schaeffer
Special Guest The Singing Shockleys
REACHING OUR GENERATION WITH THE GOSPEL
BE WATCHING
FEB. 1, 3:30 P.M.
KMID TV ch. 2

Spring salute to the striped suit by VILLAGIO 85.
This creamy white polyester two-piece suit sports a navy pin-stripe and navy belt accent. Tailored detail in the jacket and straight, slit skirt.
Sizes 8 to 18
Regan's

Special purchase! 100% silk noile blazers 39.99
Sizes 3 to 13 55. Value
What a buy! A smart addition to your spring and summer wardrobe. The natural color will go with your cool dresses, skirts or pants.

Wrap yourself in the nap of luxury... in a topper of Calcutta, man-made cashmere
Reg. 125. 89.
The rich, soft luxurious feel of cashmere styled with tailored lines. Belted to flatter the figure with deep armholes to slip easily over sweaters and blazers.
Regan's

Junior western shirts..
Sizes 7 to 15 15.
Stripes and solids, snap-front and cuff details, yokes and piped trimming. Shown, the stripe in blue and tan, solids in yellow and blue.

Gloria Vanderbilt
America's best-seller the stretch jean from GLORIA VANDERBILT
48. Sizes 6 to 16
The fashion 'must' in jeans, Gloria Vanderbilt's popular styling in denim for the woman on the go.
•MIDLAND PARK MALL
•ODESSA PERMIAN MALL
•SAN ANGELO SUNSET MALL
•ABILENE MALL
Regan's

Lifestyle guidelines

The following are suggested guidelines for publication of stories in the Lifestyle Department of The Midland Reporter-Telegram:

Information for our Sunday pages must be in our office by 5 p.m. the preceding Tuesday; or two days before publication in a daily paper.

Engagement announcements must appear at least four weeks before the wedding date. Wedding stories must be submitted within a week of the event.

Engagements, weddings, anniversaries and club notices must be submitted in writing. All materials should include the name and telephone number of the person submitting them. The Reporter-Telegram has forms for engagement and wedding announcement stories.

We cannot mail pictures or forms to persons living within Midland. Pictures must be picked up in the Lifestyle office within one month after publication.

Only the bride's picture will be used with both the engagement and wedding announcement.

Pictures should be black and white, preferably glossy finish, studio portraits. Studio color pictures may be submitted, but they may reproduce poorly. Good reproduction cannot be assured when color prints are used. In general, snapshots are not acceptable.

There is no charge for publication of pictures and stories.

Feminist network to help women find employment

By MARLENE CIMONS
(c) 1981, The Los Angeles Times

WASHINGTON — The same feminist employment network that was organized four years ago to place women in high-level government positions at the start of the Carter administration has come back, this time to help those now-displaced women find jobs in the outside world.

Its immediate goal — to find jobs for Democratic women in the private sector — many seem partisan, but it has a broader, bipartisan long-range mission in mind.

"We would like to institutionalize some of the kinds of openings that men have already had coming out of government, so that Republican women will also have them later," said Barbara Blum, former deputy administrator of the Environmental Protection Agency who, along with former White House aide Anne Wexler, organized the revival of the Women's Clearinghouse shortly after Carter's defeat in November.

"We are talking about things like fellowships, guest scholarships — that system of 'halfway houses' that has always been available to men to ease theirtransition," she said.

THE WOMEN'S CLEARINGHOUSE is trying to help women gain entry into the academic wold and the corporate and financial spheres. "Getting a job at this level — $30,000 or more — takes a while," Blum said.

About 400 of the approximately 600 executive-level women leaving government have filed resums with the clearinghouse, hoping to be matched with appropriate job opportunities. Members of the clearinghouse's small staff have compiled lists of such openings by scanning newspapers and by telephone.

Although the Christmas and New Year's holidays caused some delays in the process, Blum said the clearinghouse has made more than 350 referrals to potential employers and executive search companies, and has located 600 additional jobs through its review of newspapers and trade journals. The jobs are listed in a biweekly bulletin.

Until President Reagan's inauguration, the clearinghouse was operating from the office vacated several weeks ago by former President Carter's anti-inflation czar, Alfred Kahn. Now it occupies donated space at the National Women's Education Fund.

But unless about $80,000 is found to pay a staff of three and some general operating expenses, the clearinghouse may go out of business.

"IT IS A real problem," Blum said. "We are trying to raise some foundation money. If we don't get it — well, the National Women's Education Fund will have some big pile of resumes sitting there."

The National Women's Education Fund is the secretariat for the Washington Women's Network, an organization formed in 1977 to keep federally employed women in touch with one another.

It was during a board meeting of the Washington Women's Network that the clearinghouse was born, or rather, reborn.

"We were talking about women's resumes, and how different they were from those of men — because women had often taken time off to have and raise children and didn't have the same corporate experience men had," Blum said. "Women just didn't have the same entree. We decided we should do something."

So they reassembled the same cast that had worked in 1976.

"YOU KNOW WHAT I'd really like to do?" she said. "If we can get foundation money, I'd like to find out what happened to the Ford women — where they landed. Six months, or a year from now, I'd also like to visit the Carter women and find out if our structure helped or not. I suspect it has to."

As for Blum, also among the unemployed, she said she has not yet begun to look for a job. "Eventually I'd like to sit on a corporate board — not for a living — and be head of a public-interest group, or medium-sized foundation, or be vice president of a responsible corporation, in charge of government affairs," she said.

The departing government women, she said, seem to appreciate the efforts of the clearinghouse. "Letters are coming in from all of them saying 'thanks,'" she said. "They say it has been a great support system, it's a comfort, and it's giving us leads."

But Blum thinks it is the private sector that should be grateful.

"Lucky corporate America," she said, "having this pool to draw on."

The entertainer

NEW YORK (AP) — Entertaining tips from one of New York's top party organizers include: Use big plates because food looks better on them, being less cramped, and use candles which are romantic and bring people closer together.

"It's best to invite guests over when they have someplace else to go later. Then they don't feel trapped," the organizer said. "I like entertaining before the theatre or before another party."

Boynton has loyal following

By DEBORAH MESCE
Associated Press Writer

SALISBURY, Conn. (AP) — What do you get when you put a hippopotamus with a bird and two sheep?

A birthday greeting: "Hippo birdie two ewes."

The hippo is on the cover of another of Sandra Boynton's most popular greeting cards: "Things are getting worse. Please send chocolate," it begs.

When she began, Ms. Boynton thought her cards might draw a "loyal and limited following."

Some six years and 1,100 designs later, her fans have been loyal but not limited — her drawings sell 25 million cards a year.

"The more you do it, the easier it becomes," the 27-year-old Yale University graduate said in a recent interview at her Lakeville farmhouse.

She said she sees her message as being somewhere between the "falsely sentimental — 'the world is rosy and so are you' kind of thing" and the sarcastic and negative.

"I try to go right between — to be whimsical without being cutsie, to be ironic without being sarcastic," she said.

"I think a lot of the people buying my cards are like people who cut a cartoon out of the paper and send it to someone ... it's like saying., 'I found this and it fits you perfectly'," she said.

She also draws upon her background in English, her major at Yale, to add a special flavor of wordplay to the cards.

She sometimes uses puns to get her message across: "Gopher baroque" is the message on a card with a drawing of a gopher playing a piano. And, on one of her posters, a turkey dressed like Superman is "faster than a speeding pullet."

Ms. Boynton, whose artwork started as doodling, said her card-drawing began as a way to earn money for graduate school.

After graduating from Yale in the spring of 1974, she planned to spend the summer visiting friends from Boston to Washington before going to the University of California at Berkeley to attend graduate school in theater.

Looking "for anything I could do to support Berkeley," Ms. Boynton had her uncle print some of her drawings on small cards which she packaged as gift enclosures and sold to craft shops along the way.

The cards sold well and at the end of the summer she attended a trade show in New York. She interested several card companies in her drawings. However, all said they would pay her only a flat fee.

She refused. "I wanted to be tied to the success or failure of the designs." Finally, she interested Recycled Paper Products Inc., which agreed to her terms.

In between her school terms at Berkeley, she worked on designs for Recycled Paper. After a year in California, she transferred to Yale. She continued designing cards, but dropped out of Yale after 1½ years.

Her involvement in greeting cards grew and later spilled over into books, calendars, stationery and designs for T-shirts, mugs and buttons.

Over the years, her pen-and-ink characters have evolved from simple drawings of cats and fish into the furry animals and scaly creatures that each portray a distinct personality.

Where does she get ideas for the 500 or so cards she designs each year?

"I don't know. I still don't know. Sometimes you just start drawing," she said. "That's fun for me, when it just evolves with no message."

Although she works about six hours a day, seven days a week, she said, "ideas are not the problem. The problem is time. ... My only frustration is that I don't have enough time to do it."

She said she enjoys her work "95 percent of the time." The 5 percent she doesn't like involves the administrative and organizational chores related to the business.

Her success is greater than she ever dreamed and has allowed her to "indulge in my own fantasy. ... It goes with my lifestyle," she said. "I can live where I want, do what I want."

She lives with her husband, Jamie McEwan, a writer and an Olympic bronze medalist in whitewater canoeing, and their toddler daughter in the state's northwesternmost town, where they are restoring an old farmhouse.

On the radio

MILWAUKEE, Wis. (AP) — More than 7,500 radio stations deliver signals to 450 million radios in the United States, according to Jim Hill, president of News-Sports Radio Network.

The FM band accounts for 55 percent of raduo listenership, he says.

Ye Olde Monogram Shoppe
Pssst...
Lets Get Personal
Watch for our Grand Opening
Number 34 Plaza Center

SWEETHEART
Sale
20% OFF ON ALL JEWELRY
ALL SALES FINAL
JANE MATTHEWS
The Roadrunner
2303 W. LOUISIANA
MON. FRI. 10-5
682-3339

TO PUT THE WANT ADS TO WORK
Dial 682-6222

even in the worst location...
worth a good look...
Breakfront

407 Liddon 682-0644

SHE'LL BE A FAN OF YOURS
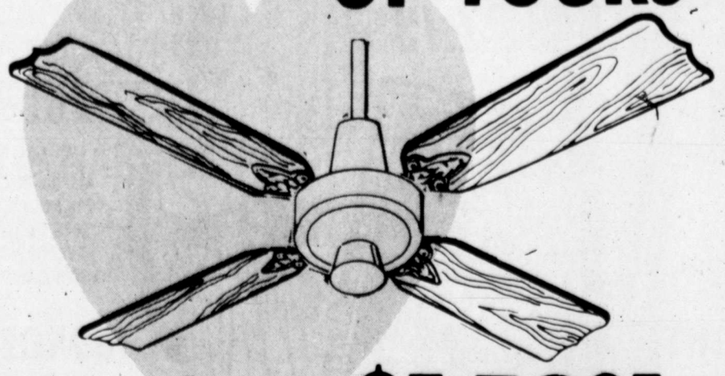
All White reverse air
5 yr warranty A & G machinery
$159.95 Reg. 350.00
Silk flowers Brass Mirrors Gifts
a floral designer will be glad to custom design your arrangements
FANCY FANS "The Fan Shop For All Seasons"
NO. 129 SAN MIGUEL SQUARE
OWNER JOYCE ADAMS
694-8203

THE GILDED CAGE
118 SOUTH CHADBOURNE
SAN ANGELO, TEXAS 76902
PHONE 915 653-1484

HALSTON creates understated elegance for spring with his pure silk tunic and pants. Pale champagne plus a flash of color and white at neckline to the shoulders. For size eight from our Halston collection.
MAGGIE GRAHAM'S gold ear cuff with delicate butterfly pendant adds just the right compliment for any occasion.

Do visit us when we open on February 9th, in San Angelo!
• BETTY HANSON • MARIAN MAGED • SERGE NANCEL • HANAE MORI • RON LEAL • LEAMOND DEAN • MISS O • POSH • HALSTON SPORT • KOOS VAN DEN AKKER • TRIGERE SPORT • FIORUCCI • GEOFFREY BEENE • BEENE BAG • ABE SCHRADER • HALSTON • RICHARD ASSATLY • ONE MORE • P.J. WALSH • JUDY HORNBY • CHRISTIAN DIOR SPORT • WILLI WEAR • HERMAN GEIST • MAGGY LONDON • BLASSPORT • DON SAYRES • CIAO LTD. • MARISA CHRISTINA • NAT KAPLAN • LOUIS FERAUD • BILL ATKINSON • ANNE KLEIN • ULTIMATE KNIT • JERRY SILVERMAN • MOLLIE PARNIS STUDIO • PANASIA • OSCAR DE LA RENTA • ALBERT CAPRARO • FRANK MASANDREA • GIORGIO SANT' ANGELO • MICHAELE VOLLBRACHT • CHRISTIAN RUPERT • THAI LINE • HANSONI • LES MUST DE CARTIER • HOLLY'S HARP • LING DE PARIS • J.L. SPORT BY KASPER • PAULINE TRIGERE • CACHAREL • JOAN LESLIE BY KASPER • ADRI • BILL TICE • GIORGIO SANT'ANGELO SPORT • JILL RICHARDS • ADELE SIMPSON

Engagements

Kay Helen Jons

JONS-WALNE

Mr. and Mrs. Richard D. Jons of Midland announce the engagement of their daughter, Kay Helen Jons to Charles Palmer Walne, son of Mr. and Mrs. Walter H. Walne Jr., all of Midland.

The wedding is planned for 7:30 p.m. May 16 at The Episcopal Church of the Holy Trinity.

The bride-elect attended Texas Tech University and The University of Texas at Austin. She is employed by The Baker Company of Lubbock. Her fiance attended Southwestern University and was graduated from The University of Texas at Austin with a B.A. in economics. He works as an independent in the oil business.

Kathy D'Anne Kendrick

KENDRICK-WATKINS

Mr. and Mrs. Jimmy C. Kendrick of Burleson announce the engagement of their daughter, Kathy D'Anne Kendrick of Midland to Timothy Neil Watkins of San Angelo.

Watkins is the son of Ruth Watkins Stovall of Abilene.

The couple will exchange vows Feb. 28 at First Baptist Church in Midland.

Miss Kendrick is employed by the Midland Independent School District as a kindergarten teacher. Her fiance is employed by Wes-Tex Supply in Midland.

Mary Ann Chapman

CHAPMAN-PRICE

Mr. and Mrs. James B. Price of Midland announce the engagement of their daughter, Mary Ann Chapman of Houston, to Durward Gray (Woody) Price of Seattle, Wash., son of Milford Price of Rosehill, N.C. and the late Mrs. Price.

The wedding is planned for 2 p.m. April 11 at Smith Woods, High Island.

The bride-elect is a 1970 graduate of The University of Texas at Austin. She is regional director of Texas Ornithological Society and is owner and president of Delphi Datasystems, Inc. She is also part owner and treasurer of Ben Faltner's Peregine, Inc.

Her fiance is retired from the United States Air Force and is presently vice president of Computer Technology, Inc.

Susan Anne Mills

MILLS-WATLINGTON

Mr. and Mrs. Harvey O. Mills of Bringhurst, Indiana, announce the engagement of their daughter, Susan Anne Mills of Bringhurst, to Clifford D. Watlington, son of Mr. and Mrs. David E. Watlington, all of Midland

The couple will exchange wedding vows at 7:30 p.m. March 21 at the First Brethern Church in Burlington, Indiana.

The bride-elect is a 1980 graduate of Carroll High School. Her fiance is a 1977 graduate of Lee High School and attended Midland College. He is employed by Berg Motor Co.

What's new on the market?

By ANDY LANG
AP Newsfeatures

THE PRODUCT — A new belt sander powered by an electric drill.

Manufacturer's claim — That this sander turns an ordinary electric drill into a work center for sharpening knives, scissors, tools, lawn mower blades, axes and splitting wedges ... that it also sands rough-edged boards and moldings, repoints screwdrivers, deburrs metals, shapes miters and squares the ends of wood, pipe, tubing or plastic ... that it can be used with most ¼-inch, ⅜-inch and ½-inch drills ... that it has a drill bracket that allows the unit to be mounted on a board for portability or bolted to a workbench ... that it uses standard 3-inch by 24-inch sanding belts ... and that it features a special tracking device that prevents belt slippage and maintains correct belting alignment.

THE PRODUCT — A rack for stacking firewood.

Manufacturer's claim — That this outdoor firewood rack is made of aluminum ... that it holds approximately one-half cord of firewood ... that it keeps the logs 2 inches above ground ... that the firewood is kept away from damaging moisture and insects ... that the rack allows better air circulation and assembly.

THE PRODUCT — A thermostatic valve to prevent water line freeze-ups.

Manufacturer's claim — That this is a non-electrical valve which is attached to water pipes and goes into action at 35 degrees Fahrenheit ... that it can be used in extension bathrooms, utility rooms and in garage areas.

MARRIAGE PLANS?
Are marriage plans in your future?
WISNER PHOTOGRAPHY
We are experienced photographers at affordable prices.
CALL
Today for appointment
684-7234

Aboard the State's only school boat

By DAVID TOMLIN
Associated Press Writer

SANDY ISLAND, S.C. (AP) — "You going to get us a bridge?" Ruby Simmons demanded of the two reporters at the landing on Waccamaw Neck, where the state's only school boat was loading up.

Two of Mrs. Simmons' primary school-aged children were boarding the yellow and black Prince Washington, and two more would ride an hour later when the 32-foot craft returned for high schoolers.

Mrs. Simmons wasn't so lucky. She rowed herself the nine-tenths of a mile from Sandy Island in an open skiff and stood shivering in sub-freezing temperatures waiting for a ride to her technical school class. That evening, she would row back.

The school boat carries 26 children in two shifts from the island to a wooden pier at Waccamaw Neck, where a bus meets them for the trip to Waccamaw school eight miles away, or to Winyah High School in Georgetown.

It is the only regular link between the 20 to 30 families on the island and the mainland. The only other way to get back and forth is by small private boat.

"We could sure use a bridge," said Mrs. Simmons. Clustered around her at the landing were about a dozen battered small boats and an equal number of cars, evidently owned by island dwellers or visitors.

Timothy Tucker, who has operated the school boat for seven years, said he has no boat of his own and no other way to get to his part-time carpenter's job on the mainland.

"I just make sure I get everything done I need to over here by Friday, because the boat doesn't run on weekends," he said.

The Prince Washington has been making the daily trips since she was built in 1967. Before that, there was another boat. Officials don't remember how long it was in service, only that it became necessary when the school on Sandy Island closed.

The state Department of Education owns the boat. Maintenance official Larry Mims said fuel for the past six months cost about $475. Last summer's annual overhaul and minor maintenance since then cost about $1,275, he said.

Island residents almost succeeded some years back in getting a regular ferry service established between the island and the mainland. But the plan fell through, and a boat that had been purchased for it was sold.

Tucker also drives a jeep to take some of the children from their homes to the island's landing. The jeep had to be carried across the river on a construction company barge. There are several jeeps and pickups on the island, carried over on barges or makeshift rafts, but no paved roads.

The diesel-powered school boat has a black hull and white superstructure with yellow trim. The children ride on benches inside the unheated cabin, which Mims said should be rebuilt soon.

It's the only ride of its kind in the state, but the passengers take it all in stride.

"I don't think it's so special," said one jaded rider. "Not to me."

Dirt offends

BURLINGTON, Mass. (AP) — A malfunctioning carburetor can decrease a car's efficiency and gas mileage by up to 20 percent.

"Dirt is usually the cause and can be easily removed with aerosol carburetor cleaners," says Dick Berggren, editor of a car-racing magazine.

"All that's required is spraying the cleaner into the carburetor, while the car is running, and following simple directions on the container."

MOVING
MOVING
MOVING
MOVING
Alyce Owen
IS RELOCATING TO
1004 N. BIG SPRING
MIDLAND, TEXAS

For your Valentine... a Beautiful Bedspread
The largest & lovliest selection in the West Texas area!
Stock or custom order with fabric to match!
Shower curtains, Bathrugs, Towels, accessories, etc.
The Spread Shed
TIERRA DEL SOL SHOPPING CENTER
3205 W. CUTHBERT
MON.-SAT. 10 AM-6 PM 697-7643

Janee's Boutique & Piccadilly Circus
Are Offering
Further Reductions
On All
Fall Merchandise
Now 50%-75% OFF
2304 N. Big Spring

FABRIC SALE!
Special SAVINGS..New SPRING Selections!
6 BIG DAYS
STARTS MONDAY FEB. 2
DAINTY LITTLE FLORALS... GREAT AS BABY PRINTS
45" WIDE-ON BOLTS
65% POLYESTER 35% COTTON
SPRINGS MILL'S
"SHEER 'N' LOVELY" PRINTS
FULL PIECE $1.88 YD. CUT TO ORDER $1.99 YD.
YOU'VE SEEN THIS IN READY-TO-WEAR WITH AN ALLIGATOR ON THE POCKET
60" WIDE-ON BOLTS
100% POLYESTER
SOLID PASTELS & BRIGHTS
LACOSTA T-SHIRT KNITS
FULL PIECE $2.49 YD. CUT TO ORDER $2.69 YD.
EASY CARE POLYESTER WITH THE LOOK OF LINEN
60" WIDE-ON BOLTS
FAMOUS "QUE PASA"
100% POLYESTER
LINEN LOOK DOUBLEKNIT
FULL PIECE $2.77 YD. CUT TO ORDER $3.29 YD.
45" WIDE-ON BOLTS
50% POLYESTER
50% COTTON
SOLID & STRIPE
OXFORD SHIRTING
FULL PIECE $1.59 YD. CUT TO ORDER $1.79 YD.
45" WIDE-ON BOLTS
65% POLYESTER
35% COTTON
PASTELS BY DAN RIVER
STRIPED SEERSUCKER
FULL PIECE $2.49 YD. CUT TO ORDER $2.79 YD.
45" WIDE-ON BOLTS
50% POLYESTER
50% COTTON
DOTTED SWISS
FULL PIECE $1.49 YD. CUT TO ORDER $1.69 YD.
New SPRING
45" WIDE
ALL ON BOLTS
50% POLYESTER
50% RAYON
STYLETOWN'S "SHOWSTOPPER"
BORDER PRINTS
FULL PIECE $1.99 CUT TO ORDER $2.22 YD.
FAMOUS DAN RIVER
60" WIDE-HEAVY
50% POLYESTER-50% COTTON
SOLID COLORS-ON BOLTS
BOTTONWEIGHT OXFORD CLOTH
FULL PIECE $1.99 YD. CUT TO ORDER $2.29 YD.
45" WIDE-ON BOLTS
65% POLYESTER
35% COTTON
WHITE, OFF WHITE AND PASTEL SOLIDS
EYELET
FULL PIECE $2.99 YD. CUT TO ORDER $3.44 YD.
Special SAVINGS
45" TO 54" WIDE-ON BOLTS
FROM FAMOUS MANUFACTURERS
SPECIAL SELECTION-100% COTTON
DRAPERY AND SLIPCOVER PRINTS
FULL PIECE $1.79 YD. CUT TO ORDER $1.99 YD.
15% OFF ON ALL PATTERNS & NOTIONS
FABRIC warehouse
STORE HOURS
MON.-THURS. 9 TO 9
TUES., WED., FRI., SAT., 9 TO 6
VILLAGE SHOPPING CENTER 15 META DRIVE
MIDLAND 683-5502

THE SHOE sale
60% OFF
Choose from
•Fanfare •Selby •D'Antonio
•Magdesians •Easy Street
•Red Cross
Save on the prettiest, most comfortable and most affordable shoes of the season including all the most popular styles They're truly outstanding footwear fashions at outstandingly low, low prices! Come see them today and SAVE!
GRAMMER-MURPHEY

Brenda Kay Cobb

Gayle Pitchford

Katherine Sappington

COBB-JAMES

Mr. and Mrs. J.D. Cobb of Midland announce the engagement of their daughter, Brenda Kay, to Gary Reagan James, son of Mr. and Mrs. Jack R. James, all of Midland.

The couple will exchange wedding vows at 7 p.m. June 13 at Bellview Baptist Church.

The bride-elect was graduated from Midland College with an associates degree in accounting. She is a candidate for May graduation from Texas Tech University in Lubbock. She is a member of Phi Kappa Alpha.

Her fiance is also a graduate of Midland College with a degree in accounting and is a candidate for may graduation from Texas Tech. He is also a member of Phi Alpha Kappa.

PITCHFORD-MITCHELL

Mr. and Mrs. Waymon G. Pitchford of Midland announce the engagement of their daughter, Gayle, to Michael W. Mitchell, son of Mr. and Mrs. Wade A. Mitchell, all of Midland.

Wedding vows will be exchanged at 7 p.m. Mar. 14 in the Permian Ballroom of the Hilton Hotel.

The bride-elect is a 1975 graduate of Lee High School and has been employed as a secretary with Furr's Supermarkets for seven years. Her fiance is a 1976 graduate of Lee High School and was graduate from Texas State Tech Institute in 1978. He is employed as a radio technician for Petro Communications Inc.

SAPPINGTON-LAWSON

Mr. and Mrs. Jack L. Sappington, 3105 Stanolind Circle, announce the engagement of their daughter, Katherine, to Kyle Ross Lawson. He is the son of Mr. and Mrs. Royce E. Lawson of Midland.

The couple will be married at 7:30 p.m. April 4 in the First Prsbyterian Church.

The bride-elect attended Texas A&M University and the The University of Texas, where she graduated with a degree in petroleum land management. She was a member of Kappa Alpha Theta sorority.

Her fiance attended Texas A&M and is associated with Centurian Oil and Gas Corp. in Midland.

GRIMES-WILLIAMS

Mr. and Mrs. G. C. Grimes of Steele, Mo., announce the engagement of their daughter, Mary Elizabeth Grimes of Midland to Bradford James Williams of Midland, son of Mr. and Mrs. James D. Williams of Albuguerque, N.M.

The couple will be married at 3 p.m. Feb. 28 at the Golf Course Road Church of Christ.

The bride-elect attended the Univesity of Mississippi and is employed by Felmont Oil Corporation. Her fiance is a graduate of Abilene Christian University and is an accountant with Gulf Oil.

How to make a rolling tool box

By AL CARRELL

A while back, I told about removing all the grass in my lawn in favor of ground cover. One reader, H.H.D., came up with a good idea. He told me how he used his old rotary power mower after he'd done the same thing to his lawn. He made it into a rolling tool box that he can easily push to wherever he might need tools. He first stripped everything off the top of the motor housing. Then he turned this housing upside down and fashioned a metal plate to be bolted over the hole where the shaft went through the housing. With the housing upside down, he has a sort of tray that is several inches deep so it holds lots of tools and materials. A piece of hardboard is cut to fit and hinged at the back to serve as a lid for the rolling tool chest.

+ + +

Dear Al: I saw your idea for making a handle for an Allen wrench from a small piece of copper tubing. Your method of drilling a hole in the tube for the short part of the L-shaped wrench to fit into is OK. My idea doesn't require any drilling. I just get a small diameter piece of tubing that will fit over the end of the wrench as snugly as possible. This gives me a longer handle and the extra leverage. I keep several different sizes of tubing in with the wrenches. — J.C.

+ + +

Dear Al: If you ever wanted to have a 2-handed sanding block, you can quickly make one by just wrapping the sandpaper around a plane. Retract the plane's blade. Use a sheet of sandpaper large enough to come up around the sides of the plane, and then secure it in place with a large rubber band. Two hands can get the job done faster. — P.B.A.

+ + +

A SUPER HINT — Sometimes you'd like to have a stop of some sort on the sawhorse so the work can be held securely in place. One easy stop can be fashioned by cutting a slot in the top rail down toward one end. Angle the slot so it slants toward the center. Make it wide enough to accept a wiggle nail or corrugated fastener and to a depth that will let the top eighth inch of the fastener stick up. The work can be pushed against this and be well anchored.

+ + +

Dear Al: I got tired of squirrels and cats bugging the birds by climbing the pole on which the bird feeder is mounted. I came up with the idea of slathering the top half of the pole with petroleum jelly. It not only solves the problem, but provided quite a sideshow when we were able to catch an animal trying to climb the slick post.

+ + +

SHOP TALK — Sometimes your project calls for a cut to be made starting in the center of the workpiece instead of sawing from the edge. This, of course, could be done by drilling a hole big enough for the blade of the saw to fit into if the project called for removing a piece from the center of the work. However, if there isn't room for such a hole to be drilled, a sabre saw can cut right into any point on the work with a step called a "piunge cut." To make a plunge cut, the forward edge of the shoe plate is placed against the work, and the saw angled until just the tip of the blade touches. When the saw is turned on, the blade starts to cut a groove, and you can gradually lower the saw so the blade cuts deeper and deeper until it goes all the way through. A variable speed sabre saw will do a much better job on this maneuver. Practice on scrap wood, and before long you'll find plunge cuts to be easy.

+ + +

Got a question or a handy tip? Write to Al Carrell in care of this newspaper.

Researchers study children in divorce

UNIVERSITY PARK, Pa. (AP) — Only about one-tenth of the children living with currently divorced parents live with their fathers, about the same percentage as 20 years ago, reports a Pennsylvania State University researcher.

"Although I expect fathers to obtain custody a bit more often during the coming decade, such a trend has not been established yet," says Dr. Graham B. Spanier, associate professor of human development and sociology.

Examining census records, he and a fellow researcher, Paul C. Glick, found that fathers seem to have their best chance to obtain custody of children following divorce if the youngsters are all boys.

Crime prevention is in the cards

KANSAS CITY, Mo. (AP) — By playing their cards right, police here are holding the upper hand in the fight against juvenile crime.

For more than a year, local police have been distributing colorful cards portraying various members of the Kansas City Chiefs football team with a football tip on one side, and a corresponding crime-prevention tip on the reverse side.

For example, with the photo of the Chiefs' defense end, Mike Bell, the term "penalty" is explained: "When a player breaks the rules of the game, his team is given a penalty. Laws are our rules. There is a penalty for breaking the law. You can avoid penalties and hurting others by obeying the law."

The program, initiated by the team owner, Lamar Hunt, has expanded to 76 police departments in Missouri, Kansas, Nebraska and Iowa. Some 4.8 million cards have been distributed regionally.

Police report the drive has been successful not only as a method of teaching crime prevention, but also as a means of developing youth incentives to contact police officers on a non-authoritarian basis.

SUZI'S $ GOOFY

Out It Goes!
All Fall and Winter Merchandise
1/2 PRICE!
All sales are final. No refunds exchanges or layaways. Sorry, we will not accept Visa or Mastercharge cards on this sale merchandise. Thank You.
No. 10 Imperial Shopping Center Midkiff at Wadley

You're lookin' good — better all the time with our perfect precision cut. Reg. $19 ..... $16
REGIS HAIRSTYLISTS
MIDLAND PARK MALL 8:30 A.M.-9P.M. 697-7171

Get Carried Away With Valentines from...

The Mary Jane
YOUR FAVORITE THINGS
160 San Miguel Square 694-5182

The right signal to call is 682-6222
CLASSIFIED ADVERTISING DEPARTMENT

Career Girl
"WE CARE"
Serving Midland over 25 years
329 DODSON 10 to 6 SIX DAYS A WEEK In The Village
Wirwood Mall, Odessa 10:00-9:00 Mon. thru Sat.

KayWindsor
THE LOOK YOU LOVE
Buttons, bands, and some very sure shaping in a slim coatdress by Kay Windsor that can take you anywhere. Twin pleats ease the walking, and it's terrific with or without the tricolor belt. Dacron® polyester in Khaki/navy, Navy/khaki. Sizes 8-18. Only $64.00

L'Allegro
Presents
the semi-annual sale
ALL MERCHANDISE
60%-75% OFF
(CASH ONLY)
L'Allegro
open 9:30 - 5:30, mon. thru sat.
200 w. university
odessa 337-8639 (midland #563-3535)

NOW! Dial Direct
TO PLACE CLASSIFIED
Want Ads
DIAL 682-6222

It pays to know how much it costs to wash a load of clothes...

...or cook a meal, or dry your hair, or build a bookcase, or heat and cool your house... or do any of the things you use electricity for today.
Most of us use more electricity than we realize, and it all adds up. But knowing how much it costs to use each of your appliances can help you save. Think about it — every time you flip a switch you're spending money.
If you want to know more, call Texas Electric. We think you'll find it pays to know.
Texas Electric Service Company
Phone 683-4651

PARIS — These two models posing in front of the French Ministry for the Navy in Paris are both wearing Parou designed dresses. On the right is a turquoise and green pleaded cocktail dress made of organzine and on the left a bright pink pleaded evening dress made of the same material. (AP Wirephoto)

Thoughts from a master of time

By BARRY RENFREW
Associated Press Writer

DAILEY, W.Va. (AP) — Lewis Wharton is a master of time who steps back each day into the simpler patterns of another century and a lost age of painstaking craftsmanship.

In a rambling workshop crowded with relics and memories of other generations, Wharton builds clocks whose grace and style recall the past as they mark the passing hours and days.

"There's happiness in a clock," said Wharton as he watched a grandfather clock gently ticking in his living room, its pulse adding to the sound of other clocks that echoed through the rooms.

Surrounded by the tools and plans of early 19th century craftsmen, Wharton holds on to the values of men who relied upon their own hands and skills to provide for their needs.

A tall, stately man who ponders every action, Wharton settled down to learn the art of clockmaking after retiring from his job as an oil engineer. After a lifetime of watching the clock, he set out to turn a fascination with time into a freedom untouched by routine.

"I measured time most of my working life, and I try to avoid it now," Wharton said. "I work on a clock for a while and then maybe I'll go fishing or for a walk."

After building a house and a workshop that could hold a lifetime's collection of odds and ends, Wharton took out a clock he inherited from his grandfather and began to re-create the skills of a clockmaker.

After hunting through old manuscripts and plans, he began turning lengths of pine and oak and strips of steel and brass into clocks that mirror the timepieces that ticked and chimed in the homes, school rooms and offices of his grandfather's day. Some of the clocks stand 6 feet tall and can fill a house with their beat, others are delicate wall clocks etched with flowers.

"There just isn't much craftsmanship left anymore. Everything's been overwhelmed by mass production and cheap production," he said.

Reaching into a drawer in an old ornate locker, Wharton pulled out a putty knife that once was part of the stock of his grandfather's store. Tenderly peeling back the blade's original wrapping, he proudly displayed the gleaming tool.

"Look at that. You don't see anything like that any more, and it cost just 22 cents back then," he said. "I'll find a use for it."

Returning the knife to a box packed with identical companions, Wharton walked through his workshop pulling out tacks, ornaments and other knicknacks preserved from his grandfather's store, pointing out the careful workmanship in each item.

In the rafters above the drawers, pieces of timber salvaged from old cabins and farmhouses are nestled next to bits of old machinery from the days when America was a nation of farmers. The wood is cleaned and polished for hours before becoming part of a clock.

Latex paint better for exterior masonry

By ANDY LANG
AP Newsfeatures

Q. — In the spring, we expect to paint the outside of our house. Most of the exterior is very old brick that has become discolored and otherwise seedy in appearance. We want to paint the brick and would like to use a latex paint. Will this be all right or should we use an oil-based paint?

A. — The latex paint — be sure it is meant for exterior masonry use — is preferable because the alkali in the mortar often attacks oil paint. You will need at least two coats.

Q. — We have read that trim paint is best for painting the ornamented trim around outside doors and windows. However, we intend to paint the trim the same color as the body of the house. Won't ordinary house paint "take" on the trim?

A. — Go ahead and use the house paint. It might make a little difference, but not that much. Also, it will be a lot easier.

Q. — We will be making a redwood deck at the back of our house in a few months. We intend to coat it with a clear water repellent. Does it need more than one coat?

A. — Two coats will do a better job and last longer. If you want to handle the project in a professional manner, apply one coat to the wood before it is assembled and one coat to whatever parts can be reached after the deck is completed. That will give extra protection to the wood most exposed to the elements.

Q. — About a year ago, I painted the outside of our house with an oil paint. While the paint has not worn off, it has a kind of leathery look, as though the paint is a little wrinkled. What causes this?

A. — The usual cause is too heavy an application of paint. Did you put on one extra-heavy coat of paint rather than two lighter coats?

Q. — Some years ago I finished our attic with a type of wall called insulation board. It has never been painted and now we want to do so. Can we use latex paint?

A. — Yes, but since what was called insulation board is made of a material that is porous, be sure to apply a primer-sealer first. This will serve as a good base for the decorative top coat of latex paint. When you buy the paint, tell the dealer to give you the correct primer-sealer for that kind of paint.

(Kinds of paint, surface preparation, brushes, rollers and methods of application are discussed in Andy Lang's booklet, "Paint Your House Inside and Out," available by sending 50 cents and a long, stamped, self-addressed envelope to Know-How, P.O. Box 477, Huntington, N. Y. 11743. Questions of general interest will be answered in the column, but individual correspondence cannot be undertaken.)

Dollar is not student's goal

FARMINGTON, Conn. (AP) — The economy notwithstanding, today's college students are not mercenary, but are opting for jobs that offer public or community service over financial gain, a recent survey indicates.

In a study conducted among college juniors and seniors in 153 colleges and universities, Emhart Corp. here found that only one student in 11 considered money the most important factor in choosing a job.

The largest single group — 37 percent — would most like a job that offers either opportunities for personal service or commuity service. Job security was chosen by one in seven, or about 15 percent.

Robert J. Currie, Ed. D.
Announces the opening of his office for the practice of
Psychology
HOURS BY APPOINTMENT
2709 N. Big Spring St.
Midland, Texas 79701
915-683-8762

WANT ADS
Dial 682-6222

JANUARY CLEAN-UP
Out It Goes!
1/2 PRICE
All Fall and Winter Merchandise
All sales are final. No refunds, exchange or layaways. Sorry, we will not accept Visa or Master Charge cards on this sale merchandise.
the Gazebo
3207-B W. Wadley

Max's
WEDDING PHOTOGRAPHY
683-2143
CALL 9 to 1 pm and from 6 to 9 pm
NOW BOOKING SPRING AND SUMMER WEDDINGS
YOU OWE IT TO YOURSELF TO SEE MY WORK AND CHECK MY PRICES BEFORE BOOKING YOUR PHOTOGRAPHER.
PRESENT THIS AD FOR $20.00 DISCOUNT ON WEDDING.
MAX HUTCHINS, OWNER
MEMBER PPA TPPA

Anada Shop
House of Large and Half Sizes
18 Village Circle
Facing Wall Street!
Nice Selection of SPRING DRESSES
SIZES 16-20
Use Our Layaway
Free Gift Wrap & Wrap for Mailing
Midland
Master Charge and Visa Accepted

Diamond Savings Time.
February 2-7.
UP TO 1/3 OFF!
ONE WEEK ONLY.
Our one-week-only diamond watch sale is the time to save up to 1/3 off on our entire stock of diamond watches. It's the time to invest in the watch you've always wanted ... for yourself or someone special. Shop early for best selections on men's and ladies' watches from some of the world's most prestigious makers.
Styles may vary from those shown.
Kruger
Fine Jewelers Since 1907
104 N. Main St. (915) 684-4401 • Midland
Dellwood Plaza • San Miguel Square • Midland Park Mall
Also Permian Mall • Odessa

B23 Night Cream.
You sleep close to 3,000 hours a year.
Why not make the most of every minute.
In France, where B23 was created, we've learned to make the best of these precious hours for helping skin look younger.
But before you can help aging skin to look younger, you must first define aging skin. And that is precisely what B23 night cream is all about.
Primarily, it is different from so many other creams because it takes into account that when skin ages, it's revealed in three distinct ways.
Your skin starts to look older when it has fine lines. That's one way.
But even without lines, your skin will look older when it loses its natural radiance.
And the third way is when your skin loses its elasticity.
B23 was created after extensive research in these three important areas. The result is a remarkably light-textured, easily absorbed night cream complex. One we believe is unsurpassed in helping skin stay smoother, brighter and younger looking that much longer. Despite the stress and environmental hazards that constantly threaten it.
B23 is but one example of Orlane's highly sophisticated skincare collection. The entire Orlane collection is sold by trained consultants at fine stores throughout the United States, as well as Europe.
At Orlane, we believe in giving women all the advantages they deserve.
Swartz
125 E. 3rd Big Spring
B23 FROM ORLANE Paris
Another advantage shared by the world's most beautiful women.

DEAR ABBY

Decorator's discount doesn't come cheap

By ABIGAIL VAN BUREN

DEAR ABBY: I am a female interior decorator in business for myself. About three months ago I made a contract to decorate a suite of offices for a very attractive unattached male. While working on this job, I started dating my client, which was against my policy, but I was strongly attracted to him and enjoyed his company immensely, so I made an exception. I now find myself in a very precarious position.

My first contract with him is completed, and he has asked me to do another decorating job for him. (His summer place.) But he wants a 40 percent discount, instead of the 15 percent discount I customarily allow repeat customers, friends, etc.

I would like to continue dating this man as well as maintain a business relationship with him. How do I separate business from pleasure without jeopardizing one or the other? — BUSINESSWOMAN

DEAR WOMAN: Having already mixed business with pleasure, you're on the spot. If you don't give him the 40 percent discount, you can kiss his friendship, as well as his future business, goodbye.

DEAR ABBY: I am 24 and have been married for seven years. We have three children. My husband is a responsible, hard-working man who works the swing shift all the time. (He likes it.) He also works weekends every chance he gets. If he's not working on weekends, he looks for spare jobs, and when he's not working, he's too tired for anything else.

We have no friends and he doesn't care to go anywhere. We are well-off financially because he has no hobbies, goes nowhere and saves his money.

Abby, there must be more to life than this. I am lonely and bored. I'm not asking for an exciting or glamorous life, but I'd like to have some friends over occasionally, or go dancing once in a while. (He danced some before we were married.)

I love my family very much, but does married life have to be so dull? He used to be alive once. He's only 25. What should I do? — MISSING SOMETHING

DEAR MISSING: One of the things you're missing is communication with your husband. You must have had something in common or you wouldn't have married each other. Let him know how you feel, and begin by inviting one couple to your home or out for dinner. It's usually up to the wife to make social contacts. Instead of bemoaning the dullness of your life, do something to liven it up. It's your move.

DEAR ABBY: What does one do when he sees a fellow employee robbing the company blind and getting away with it? The person doing the stealing is my supervisor.

Almost all my co-workers here are aware of what's going on, but they're too afraid of losing their jobs to do anything about it. It has been the topic of conversation among us for a long time, but frankly, Abby, we are stumped. Any suggestions from you or others who have had to handle a similar problem? — BITTER

DEAR BITTER: The thief should be confronted by a solid front of all who know he's been "stealing the company blind." Either tell him face-to-face or write him a letter advising him that you are aware of his unethical practices, and warn him that if it isn't discontinued at once, the boss shall be informed. And if he doesn't straighten up, the boss SHOULD be informed.

(P.S. If anyone out there knows a better solution, I welcome it.)

(Do you have questions about sex, love, drugs and the pain of growing up? Get Abby's new booklet: "What Every Teen-Ager Ought to Know." Send $2 and a long, stamped (28 cents) self-addressed envelope to: Abby, Teen Booklet, 132 Lasky Drive, Beverly Hills, Calif. 90212.)

1523

Here's the answer

By ANDY LANG
AP Newsfeatures

Q. — One of our children marked up the wallpaper in our dining room with a pen. Can the ink marks be removed with an ink eradicator?

A. — Not if the marks were made with a ballpoint pen. If it is some other kind of ink, there is some possibility that the ink eradicator will do the job, but you risk also taking the color out of the wallpaper. Sometimes the best way to handle a problem of this sort is to attempt to disguise the marks rather than remove them. A paint of the same color will often work.

Q. — Is there some kind of special adhesive for cementing together two large pieces of foam rubber?

A. — Use regular rubber cement of the type sold in artist's materials stores.

Q. — I expect to put down a resilent tile on the floor of our basement, which is concrete. I have been told that the floor must be made smooth first. Our floor is extremely rough and I am afraid that it would take days and perhaps weeks to get it smooth. What do you suggest?

A. — There is mastic type of underlayment that can be spread on the floor to get it smooth enough for the installation of tile. It has the same effect as the installation of plywood or hardboard underlayment floor.

Q. — I put several coats of varnish on a table a few weeks ago, following all the directions I had read about the application, but the result is a surface that feels something like sandpaper when you run the tips of your fingers over it. What causes this? I already have had one opinion — that the varnish may have spoiled because it was kept for about a year in a cold basement. Could this have caused the trouble?

A. — Most likely. Cold varnish is the most usual cause of that type of finish. There is also a possibility that you used a brush which had previously been used for paint and that it was not cleaned properly.

Q. — Every time I use varnish, bubbles form on the surface of the wood. I cannot understand this, since I mix the varnish thoroughly. What's the trouble?

A. — The trouble is that you mix the varnish thoroughly. This causes the varnish to develop bubbles that show up on the surface of the wood. If varnish must be stirred, it must be done very gently and then not used immediately.

(The techniques of using varnish, shellac, lacquer, bleach, stain, remover, etc., are detailed in Andy Lang's booklet, "Wood Finishing in the Home," available by sending 50 cents PLUS a long, stamped, self-addressed envelope to Know-How, P.O. Box 477, Huntington, N.Y. 11743. Questions of general interest will be answered in the column, but individual correspondence cannot be undertaken.)

Computers have ears

LOS ANGELES (AP) — Some computers now have "ears" to go with their brains.

A demonstration by Honeywell scientists at the annual Human Factors Society Convention here recently showed how voice recognition works and how much time is saved through its use.

A company expert gave verbal orders to a computer which then followed instructions to check subordinates' schedules and arrange meetings. The company has been working in speech technology for about two years.

TOMPKINS
NAME BRANDS FOR LESS
305 DODSON-Mon-Sat 10-6 PM 682-7222

JANUARY CLEARANCE
RUSH DOWN!! These Are Final Clearance Prices, While They Last.

ENTIRE STOCK REDUCED!		Now
DRESSES Ladies	Reg. $65	$10.00
PANTSUITS Sizes 8-18	$85	$10.00
SLACKS Sizes 8-16	$15	$13.00
BLOUSES Sizes 6-18	$20-35	$5-$9
ENTIRE STOCK JEAN & JACKETS		$7.95
SLACKS MEN	$25	$6.50
SHIRTS Lg. SL.	$20	$5

AND MUCH MORE

Semi Annual
SHOE SALE
FINAL-REDUCTIONS
60% OFF
FALL 1980
DRESS & CASUALS

500 dress
400 sports
900

Famous BRANDS

Values from $26 to $69

EARL MATNEY Shoes
2509 W. OHIO 9:30 a.m.-6 p.m. 682-9691

DRESS FOR LESS
RETAIL DIVISION FOR ONE OF DALLAS' LEADING DRESS MANUFACTURERS

HEY MIDLAND
Look who's blown into town!

Dress for Less celebrates its GRAND OPENING of permanent location with a SUPER SALE

SUN-FINAL DAY

First quality . . . DRESSES 9.99

Current season merchandise

Velours, knits, 100% easy care polyester in prints, solids, sheers, cottons, seersucker and much, much more.

PLUS: infants, pre-teens, junior pants, tops sweaters and jeans

NEW SPRING '81 DRESSES up to 19.99
regular retail up to 49.99

DRESS FOR LESS
1200 E. 10th Street
(corner of 10th & Dixie)
Odessa
MasterCard, Visa and personal checks accepted with proper identification.
332-5799
Hours Friday & Saturday 9 til 5 • Sunday 11 til 6

PARIS — Dior's designer Marc Bohan presents this gray Prince of Wales blazer with generously squared shoulders and wide pants cut above the ankle in Paris Monday. (AP Laserphoto)

Traffic professor searches for liveable streets

By FRANCES D'EMILIO

BERKELEY, Calif. (AP) — When I was growing up, none of my friends lived across the street. For a child whose home was on a busy boulevard, the other side of the block might as well have been the other side of the globe.

I didn't take time from play to ponder how traffic affected my life. But Donald Appleyard, a professor of urban planning, has spent more than a decade studying how the street where we live directs our lives — mine, yours, even his.

His analyses and concrete suggestions are mapped out in "Liveable Streets," a 360-page book just published by the University of California, where Appleyard teaches.

Recently, Appleyard angled his tall frame onto a sofa in the uncluttered living room of his spacious home hugging the Berkeley Hills and talked about traffic. From his window and through the branches of a tall pine, there is a clear view of a commuter highway.

"We moved to the back of the house and we don't use the terrace except on weekends," he said, explaining his family's solution to local traffic conditions.

"People adapt to quite intolerable situations. They put up a fence, they don't let the kids play outside, they keep the windows shut" so noise and soot can't filter in, Appleyard said he discovered in interviews with hundreds of San Franciscans.

A Department of Transportation grant came Appleyard's way after he studied three San Francisco streets in the city's Cow Hollow district. The three successive parallel blocks had light, medium and heavy traffic, respectively.

Residents along the light street had three friends and 6.3 acquaintances on the other side of the street, Appleyard found. Those on the heavily-traveled road had 0.9 friend and 3.1 acquaintances. "Point-nine — not even one friend," Appleyard said, chuckling at the statistic.

Often, engineers reroute vehicles to try to solve traffic problems. "But traffic doesn't go away, it goes on to another street," Appleyard said.

A native of Britain, he has studied many foreign streets. Of Americans he said, "I don't think people realize what streets can be. You can turn a street into a community garden, a place to play, and still have room to park."

The professor is a big fan of the Woonerf, a Dutch street on which "sidewalks take over." Its best features, in Appleyard's view, are a narrow roadway and a wide sidewalk. A Woonerf also is short — no more than 60 meters — to discourage speeders.

A few years ago, residents objected to a similar design when it was tried on certain San Francisco streets, and the improvements were removed. Appleyard theorized that planners didn't properly prepare the residents for the changes.

American street designers often take an "engineering approach (instead of) a people approach," that their overseas counterparts favor, the professor said.

Street improvements are cheap when their effects — higher land values, lower crime, invigorated neighborhoods — are considered, Appleyard said.

"If you narrow a street, traffic will go slower," he suggested. "I'm not saying we can eliminate traffic. ... We have to tame it, essentially (by) slower speeds."

"The home is the only stable anchor a lot of people have in the world," he said. "The bigger it is (by including the street), the better they're going to feel."

Fashion scholarship awarded

STILLWATER, Okla. (AP) — Carrolyn Staggers, a senior at Oklahoma State University here majoring in fashion merchandising, has been named winner of a $1,000 scholarship from the Oklahoma City Fashion Group.

Now an assistant manager and assistant buyer for women's apparel at a local specialty shop, she began her fashion career as a salesclerk in the junior department of a national chain at age 16.

No. 1 Mane Place
Introduces
Joanne Lawhead
from Denver Colorado
Pivot Point Hair Designer
Rose Carrasco
Latest In Men's & Women's Hair Designs
INTRODUCTORY SPECIAL
1/3 OFF PERMS HAIR CUTS FROSTS
2311 W. Wall
Commercial Bank Bldg.
683-2532

COME SEE OUR NEW
KANGAROO'S
The sneakers with a pocket
(New shipment)
Available in childrens size 11 thru boys size 6. Also, in ladies sizes
Formerly Lyn-Mar Shoes
22 OAK RIDGE SQUARE
684-6171
10 to 6
The Shoe Tree
CORNER OF GARFIELD & WADLEY

The American Gem Society of the United States and Canada
takes pleasure in announcing
the reappointment for 1981 of
LEE MAJORS
MEMBER AMERICAN GEM SOCIETY
This coveted appointment is awarded to comparatively few jewelers in America. It is given only after strict examination of their gemological proficiency and proof of their unquestionable business ethics and practice. It must be re-won each year.

Cappadonna's
the lighting center
midland odessa san antonio
continues its
NEW YEAR NEW NAME
CELEBRATION
with storewide savings of
20 to 50%
CEILING FANS
LIGHTING
TABLE LAMPS
FLOOR LAMPS
MIRRORS
A DIVISION OF MID-WEST ELECTRIC CO., INC.
Midland-2011 W. Industrial
MID-WEST ELECTRIC CO.
Odessa-4301 Tanglewood

ERNST STRAUSS
This new look three piece suit sketched is just one from our famous label fashions arriving now for spring and summer... satisfying your need for day into evening elegance...come start your most beautiful spring with a look at our fine selection.
Lucille's
Town & Country

Riding a horse to Cranberry Cross...They didn't quite ride that horse, but Luis Garcia and Dawn Leonard enjoyed their brief ride. Luis participates in the Cerebral Palsy Center in Midland and Ms. Leonard is a member of Zeta Tau Alpha, which recently gave the center $2,000. The money was raised in the fraternity's fall boutique. Greeting the riders are, from left, Mary Mims, president of the board of govenors of the Cerebral Palsy Center, Susan Seltzer, Jill Hancock, president of Zeta Tau Alpha and Ann Bradford, chairman of the boutique. (Staff Photo by Paul Gilbert)

Ancient Chinese pipa still played

By EDITH M. LEDERER

HONG KONG (AP) — When Feng Te-ming plays the Chinese pipa, the sound of galloping horses and exploding artillery shells can shift in moments to the lyrical music of "White Snow in Warm Spring."

Hong Kong-born Feng said the four-stringed Chinese lute had greater technical possibilities than any other instrument in the world, including its Western relative, the guitar.

Feng, who claims to be one of the world's two living masters of the traditional Chinese pipa, has been hailed in Europe and many Asian capitals for his brilliant playing. Ironically, he has never been to China, but dreams of playing there one day.

The pipa was introduced to China from Persia via the silk route about the 4th or 5th century and its technical mastery was considered the mark of an intellectual.

But Helga Burger, a West German expert on Chinese opera and music who lives here, explained that when the Communists came to power in 1949, they did away with the traditional pipe following the late chairman Mao Tse-tung's dictum of "bringing in the new and driving out the old."

The new pipa is larger. Its strings are metal instead of nylon and silk. Its tones have been harmonized to a more Westernized sound. As a result, Ms. Burger said, "a lot of traditional subtleties cannot be brought out any more."

fruit baskets, etc.
of midland
683-7770

"A Unique Way To Say You Care"

Gifts Baskets
For Any Occasion

683-7770

CLUB NEWS

SANTA RITA CLUB

Santa Rita Club members and spouses were honored during a reception hosted by the Boards of Executors and Trustees of the Permian Basin Petroleum Museum, Library and Hall of Fame at the museum.

The 160 members of the club were honored for their many hours of volunteer work donated to the museum.

Russell Ramsland was master of ceremonies and presented Santa Rita Club's life membership to Berte Haigh. Club president Rebecca Lowe received her 500 hour award pin.

Museum archivist Betty Orbeck honored Pat Blackwell, Joyce Hammett, Shirley Hodges and Martha Hunt by presenting them with "archangel" wings for work "well done" in the archives and library.

New members are always welcomed to the club. For more information call Mary Elsie Troy at 694-6476 or Rita Wheeler at 684-8190.

Turkey receives loans

WASHINGTON (AP) — Turkey has received two loans totaling $87 million from the World Bank.

The money will be used to increase Turkey's domestic oil production. Of the total, $25 million will help to finance exploratory drilling and surveys in southeastern Turkey, while $62 million will be spent to expand recoverable petroleum reserves at Turkey's largest proven reservoir at Bati Raman.

"CHARMING LADY"

"CUT ABOVE"

Eva Gabor...
Made of Easy Care
Kanekalon Artetle®
Modacrylic Fiber.

/Reg. $30.00 Sale $22.90

GRAMMER-MURPHEY

NOW! Dial Direct
TO PLACE CLASSIFIED
Want Ads 682-6222

LINEN BLAZERS FOR SPRING...

What a beautiful way to weather the change of seasons! Our linen blazers are available in white, red, navy, or beige. Sizes 5/6 to 15/16. Reg. 60.00 now priced at...

$39.90

COATS
You can save up to 50% on our Fall and Winter Coats.

SPORTSWEAR
Save from 50% to 75% on all Fall and Winter sportswear.

DRESSES
Missy and Jr. Fall and Winter dresses are reduced up to 75%.

Connie's
Fashions You!

M-F 10-6
Thur. 10-9

No. 5 Dellwood Mall

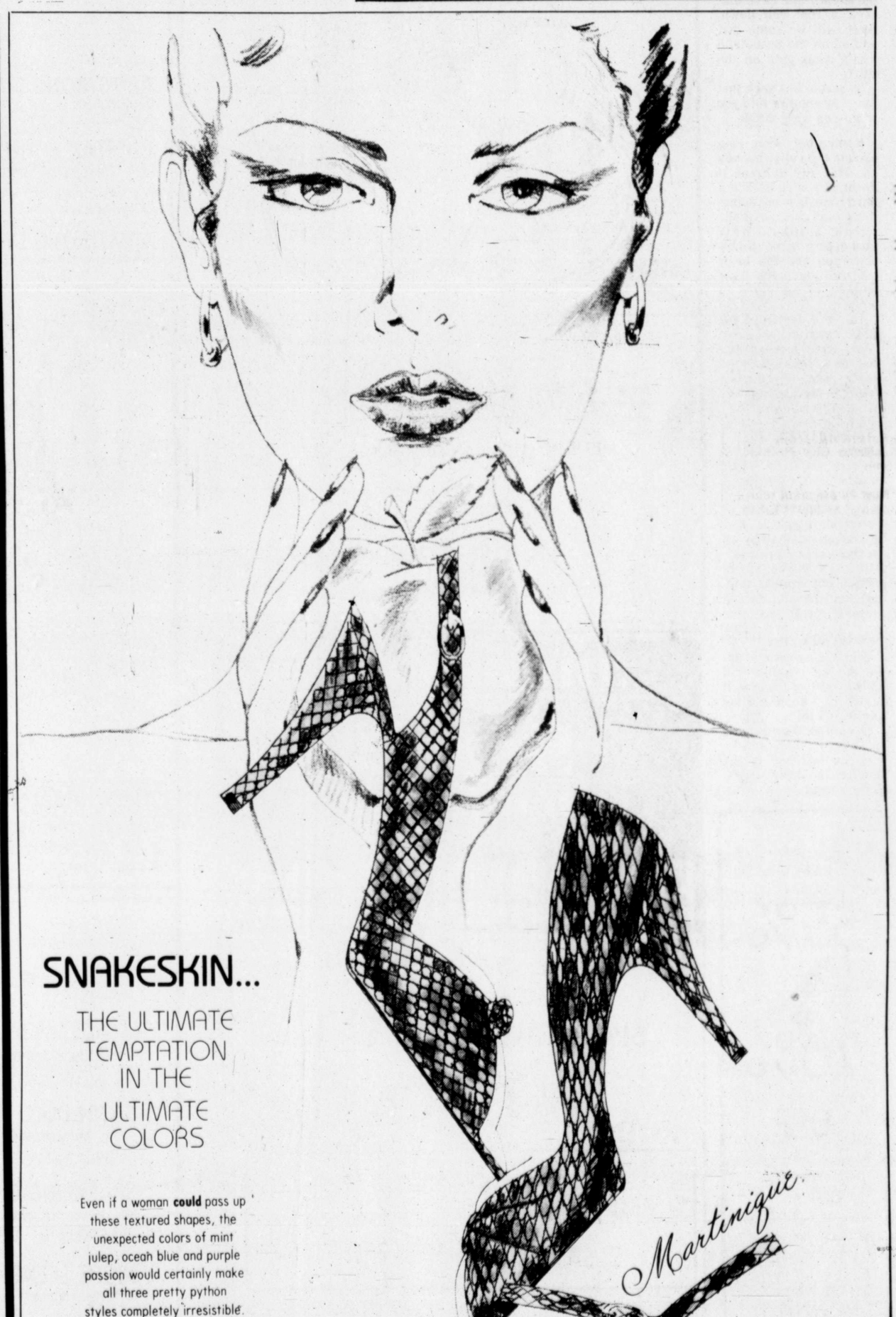

SNAKESKIN...
THE ULTIMATE TEMPTATION IN THE ULTIMATE COLORS

Even if a woman **could** pass up these textured shapes, the unexpected colors of mint julep, ocean blue and purple passion would certainly make all three pretty python styles completely irresistible. Give in .... to Martinique you and your wardrobe will be ultimately grateful. sling. **$160.** pump, **$160.** quarter strap **$150.** strap, **$150.**

Martinique

VILLAGE SUBURBAN MIDLAND PARK MALL

BARNES PELLETIER
VILLAGE SUBURBAN • MIDLAND PARK MALL

UNUSED ITEMS ARE QUICK SOURCE OF EXTRA CASH! WANT ADS DIAL 682-6222

HINTS FROM HELOISE

Ring around the collar

HI THERE:

"Ring around the collar, ring around the collar..."

I hate that commercial almost as much as I hate ring around the collar — or bathtub, for that matter.

Know what causes ring around the collar? Not the person doing the laundry, but the wearer of the shirt.

Think about it. What is it? It's dirt or oil from the back of the neck.

Rather than have to contend with the problem, why don't we try to prevent the problem.

I am not accusing your family of having dirty necks... honest! It's just that there are a lot of oil glands back there and sometimes no matter how often you bathe, it's gonna build up.

If you have doubting Thomases in your crowd, have them take a white facial tissue and pour some rubbing alcohol on it and rub it across the back of the neck. Unless they just popped out of the shower and gave that neck a real rub down, there will be some dirt and oil on the tissue and that's what gets on the shirt.

So scrub that neck just like your mother told you when you were small.

Remember, that ring around the collar is body oil. The way to break it down, if you're having a hard time, is to use something that gets rid of oil.

Now think... hair shampoo and baby shampoo are the best, cuz they have the least amount of additives in them.

May the demon of the dirty shirt collar leave your home forever and you be blessed with no more ring around the collar! — Hugs, Heloise

HOT CEREAL

Dear Heloise: Since I have to leave for work before all the children are up and off to school, I ran into the problem of ensuring that a hot breakfast was had by all on these cold mornings.

Now I make hot wheat cereal or oatmeal thinner than usual (since it thickens as it sits) and put it into my slow cooker, set on low.

The cereal stays hot for the last indulger. All they need to do is give it a stir, as I even add the sugar and milk.

Of course, they do have to rinse out their bowls, and the last one to eat unplugs the unit. — Mrs. Judy Wright

+ + +

It might be a good idea to have someone assigned to pour some cold water into the pot so it won't be such a chore to clean up when you get home. — Heloise

LETTER OF WARNING

Dear Heloise: We can never be too careful when it comes to our children.

My baby daughter was put snuggly to bed in her crib, safe and sound for the night. As I bent over to check her one more time, I glanced up at my favorite plaster plaque hanging on the wall above her crib.

All of a sudden it dawned on me how large and heavy that plaque was, so I immediately moved the crib away from the wall.

The next day I took the plaque down and hung it in another location safe from any passersby.

Two nights later I heard a big crash and ran to investigate. It was the plaque — shattered on the floor. The nail was still in the wall — the wire hanger had broken loose.

The thoughts of what could have happened to my baby makes me shudder. Just wanted to warn others. — Lee Moore

SOAP SLIVERS

Dear Heloise: As a concerned mother, it used to distress me when my children had to use a public restroom and then there would be no soap for washing hands.

Now, when a bar of soap at home is used down to a sliver, I wrap the sliver in plastic wrap and put it in the bottom of my purse for future use.

Now I'm never irritated anymore with not finding soap in restrooms, and I'm sure the next person appreciates finding a little soap too! — Sheri Lewis

+ + +

Sheri, the world needs a lot more people like you. Bless you. — Heloise

THE BERMUDA BAG IS BACK. BETTER THAN EVER

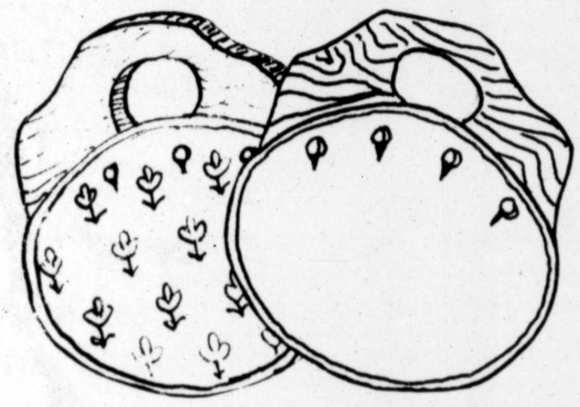

The perfect answer to spring and summer wardrobes. The handles come in pretend tortoise, in stained and blonde wood and the covers to button on and off come in shades as dazzling as your spring garden. Come in now while we have a large group to show you.

Pappagallo

6 OAK RIDGE SQUARE

THE BIGGEST SALE Of the Year

FINAL REDUCTIONS

ENTIRE SALE STOCK

Fall Winter Holiday

SPORTSWEAR & DRESSES

½ PRICE

COATS

100's to Choose From-Many Selected Groups

½ PRICE

BLAZERS

Selected Groups

Wood-Velvet-Corduroy

½ PRICE

Sorry, No layaways on ½ Price items.

Skibells Charge Visa Mastercharge

SKIBELL'S DELLWOOD MALL MIDLAND

skibells

WINWOOD MALL ODESSA

More Drastic Cuts For Monday

55% TO 70% OFF

Winter & Fall Mdse.

Final Sale On Sale Mdse.

All Dresses

Now $16.99-$69.99

All After 5 Dresses

Now $16.99-$59.99

50%

All Sweaters All Belts

All Skirts Alt Pants

All Robes All scarves

Special Group Long Sleeve Gowns

Janette Blatherwick's

Since 1951

Formerly Gibbs-Blatherwick

Across From Commercial Bank In The Village

SWEETHEART OF A SALE

PAINT SPECIALS on BENJAMIN MOORE PAINTS

MOORGLO Gloss Latex House Paint

Reg. 18.95

During sale only

15.60 per. gal.

REGAL AQUAVELVET

Eggshell Latex Enamel

Special assortment of colors/Reg. 17.95 Close out on these colors only

$5.95 per gal. or 79¢ per quart

Moore's Alkyd Dulamel

Semi-Gloss Enamel for interior Doors, cabinets, & Trim Two colors only Off white and Antique White Reg. 16.95 while supply lasts

7.95 per gal.

Western Finish exterior oil House paint

Reg. 15.95

Limited Supply only

8.95 per gal.

Moore's Western Finish vinyl Latex for interior walls

Reg. 10.95

During sale only

7.95 per gal.

Mismatched Paints

-all kinds-

latexes & oils

3.00 per gal.

or 50¢ per quart

Benjamin Moore's Western Acrylic Latex House Paint

Reg. 13.95

Now only

9.95 per gal.

FLOOR COVERING SPECIALS

Specials on in stock merchandise only

ARMSTRONG SUNDIAL SOLARIAN

Golden Mosaic

Reg. 12.08

Now only 8.95 per sq. yd.

GAFSTAR STANDARD

Landon Wood-beautiful pecan parquet pattern

Reg. 7.45

on sale for only 5.45 per sq. yd.

ARMSTRONG DESIGNER SOLARIAN

Several patterns & colors in stock

Reg. 19.95

Sale price only 12.39 per sq. yd.

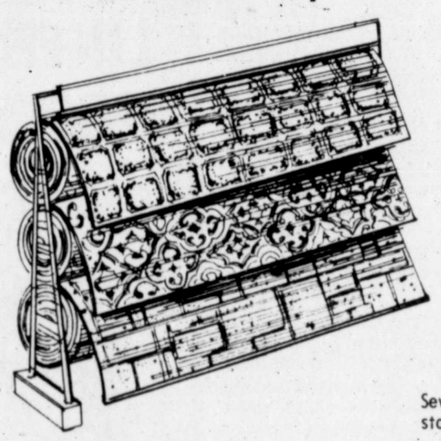

BISCAYNE SUNBURST

only two rolls left

Reg. 12.95 Sale price only

7.95 per sq. yd.

ARMSTRONG NEW ERA CORLON

Several beautiful patterns in stock of this scuff-proof floor

Reg. 15.95 Sale price only

10.95 per sq. yd.

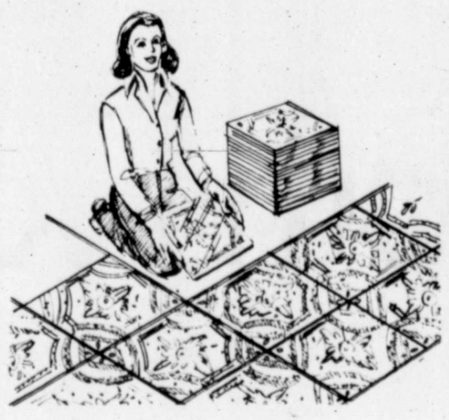

ARMSTRONG SOLARIAN

Subtle Plaid, Green & Gold

Reg. 17.85 Now only 10.95 per sq. yd.

GAF 5400 Series

High Gloss No Wax Finish Several Patterns & Colors to choose from

Reg. 12.69 Sale price only 7.95 per sq. yd.

ARMSTRONG CASTILIAN

Mexican hexagon stone in golden earthtones

Reg. 9.65 Now only 6.95 per sq. yd.

ARMSTRONG SUNDIAL SOLARIAN

Light Brown Steeple-Chase Brick.

Reg. 12.08 Now only 8.95 per sq. yd.

AMTICO SUNDANCE

Beautiful Italian Tile pattern in light burnt oranges and steel Blues High Gloss No Wax Finish

Reg. 14.95 Now only 8.99 per sq. yd.

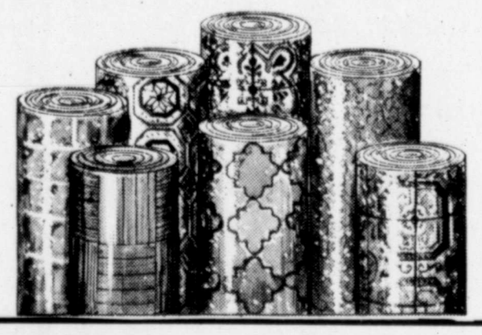

Listed are just a few of our outstanding bargains! ALL of our in-stock flooring has been marked down for this sale!

CARPET SPECIALS

All prices on carpet include Quality Pad & Labor.

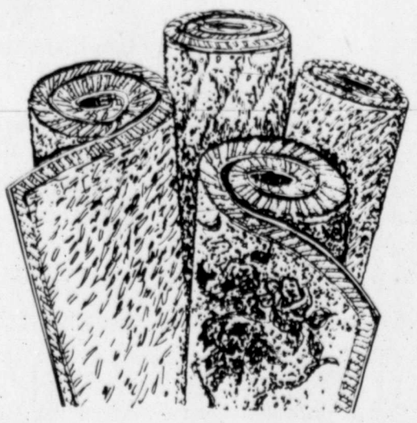

LEADSTAR by Pepperel

100% Nylon Saxony, Extra plush, tracery sculpture

Reg. 17.95 Now only 13.95 per sq. yd. installed.

SATIN DOLL 100% Nylon Saxony

Two colors only Celadon or Lemon Yellow

Reg. 16.95 Sale price only 10.95 installed!

SPARKLING CHAMPAIGNE

100% Nylon - Sculptured Plush. Beautiful Earthtone colors

Reg. 15.89 on sale for only 12.95 installed!

NIGHT SCENE by Pepperel

100% Nylon Beautiful earthtones extra plush

Reg. 19.95 Sale price only 13.95 per sq. yd. installed!

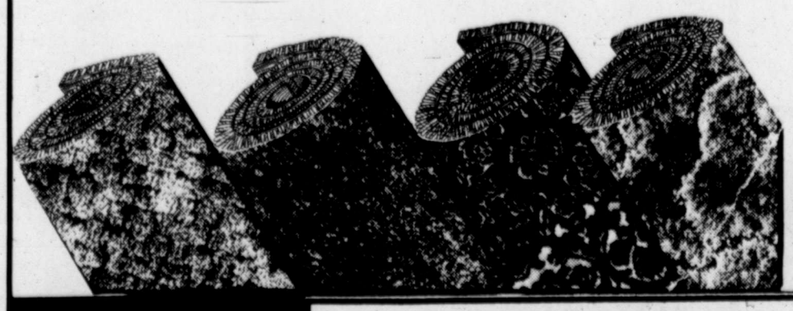

Kitchen & Den Carpet

100% Nylon One color only

Reg. 11.95

Now only 8.95 per sq. yd. installed

We also have several room size remnants and partial rolls of carpet for as little as 4.95 per sq. yd. carpet only.

Edbert's OF MIDLAND

At Midkiff & Wadley

Store Hours: 7:30 to 5:30 weekdays 8 to Noon-Saturday

Benjamin Moore PAINTS

684-4604

No. 5 A IMPERIAL SHOPPING CENTER

Weddings

Mrs. Ronald M. Sanders

HORVATH-SANDERS

MELBOURNE, Australia — Jeanne Horvath of Midland and Ronald M. Sanders of Overland Park, Kan. were married here recently with President Christian Sanders, father of the bridegroom officiating. The union was sealed in the L.D.S. Temple in Hamilton, New Zealand, with Temple President William Roberts officiating.

Parents of the couple are Mr. and Mrs. Edward Horvath of Midland and Mr. and Mrs. Christian F. Sanders of Melbourne.

After a wedding trip to Melbourne, North Island, New Zealand; Hawaii and Los Angeles, Calif., the couple will live in Provo, Utah.

Mrs. Stephen Craig McKenzie

LIVINGSTON-MCKENZIE

Cathy Don Livingston and Stephen Craig McKenzie, both of Midland exchanged wedding vows Saturday at Alamo Heights Baptist Church with the Rev. Milo B. Arbuckle officiating.

The bride is the daughter of G.A. Livingston of Midland. Parents of the bridegroom are Mr. and Mrs. C.R. McKenzie of Fort Stockton.

C.R. McKenzie served his son as best man. Maid of honor was Cookie Daniels of Tulsa, Okla.

Debbie Olguine of Midland was bridesmaid. Bridesmatrons were Sandra Wiggins and Carol Deramus, both of Midland.

Eddy Livingston, brother of the bride, and Kendall Hatter, nephew of the bridegroom, served as ushers and candlelighters. Groomsmen were Brian Livingston, brother of the bride, Jon LaFontain and Bruce Deramus, all of Midland.

Special out-of-town guests included Mrs. Edith Wilon, the bride's grandmother of Sapulpa, Okla., and the bridegroom's grandmother, Mrs. Boatman of Fort Stockton.

Mrs. Todd Bryan Smith

ALLRED-SMITH

STANTON — Tamala Kay Allred and Todd Bryan Smith, both of Stanton, exchanged wedding vows at 7 p.m. Saturday at the First Baptist Church here with the Rev. Deral McWhorter, minister of the Church of Christ in Stanton, officiating.

Terry Smith, brother of the bridegroom of Stanton, was best man. Maid of honor was Darla Green of Flower Grove.

Bridesmaids were Kristi Turner, Mandy Swinson and Melinda Swinson, all of Stanton. Heather Bowlin of Sweetwater was flower girl.

Ushers were Bobby Mims and Mitch Elmore, both of San Angelo. Attending as groomsmen were Miles Tollinson of Goodwell, Okla., Paul Sparks of Stanton and Randy Turner of Bryan. Lance Griffin of Stanton was ring bearer.

The bride's brothers, Kevy Allred of San Angelo and Bimbo Allred of Stanton were candlelighters.

After a wedding trip to Lubbock, the couple will live in Stanton.

Mrs. Rudy Stone

RAMOS-STONE

Olga Ramos and Rudy Stone, both of Midland, were married at 11 a.m. Saturday at Our Lady of Guadalupe Catholic Church.

The bride is the daughter of Milton Ramos of Oklahoma City, Okla. and the grandaughter of Luis Ramos of Midland. Parents of the bridegroom are Mr. and Mrs. Daniel Stone of Midland.

Robert Bill served as best man. Maid of honor was Olivia Salgado and Luzmaria Bill was matron of honor.

Padrinos were Sarya Sanchez and Jesse Reyes, Corina Sanchez and Gilbert Sanchez, Danny and Socorro Flores, Norma and Freddy Sanchez, Sammy and Gloria Hernandez, Mary Lou Henandea and Alvino Reyes, Rudy and Vicky Flores, Willie and Kathy Salgado, Gloria Santiago and Monse Rocha, Victory and Irene Wilmont, Beth Lopez and Jesse de Leon, Nancy Reyes and George Gonzales, Alfonso and Sylvia Salgado, Elodia Avalos and D.C. Gonzales, Mr. and Mrs. Adolfo Baeza, Olga San Miguel and Chris Lujan, Benito and Julian Avila, Mike and Francis Stone, Julie Bonnila and Nayo Flores, Debbie Alvarado and Benny Jasso, Mr. and Mrs. Joe Solis and Sammy and Dora Rodriquez.

Serving as junior bridesmaids were Oralia San Miguel, Elaine Mier, Joann San Miguel, Brenda Gonzales, Helen Avila and Rosa Rodriquez. Ring bearers were Roland Stone and Sandra Stone. Erica Christina, Melissa Salgado, Monica Hernandez and Cynthia Salgado were flower girls.

Plants have varied needs

STREAMWOOD, Ill. (AP) — Indoor plants require various amounts of sunlight and water, amounts which can be easily determined by sight.

Use color-coded pots for the plants, say the makers of Garden Scene planterware.

Their suggestion is for "yellow" to indicate the plant needs a lot of sunlight, "green" when it needs water more often than "red," which uses less water.

For plants that can thrive in shaded light, a "brown" pot will do.

"All that's required is spraying the cleaner into the carburetor, while the car is running, and following simple directions on the container."

FINAL REDUCTIONS
FIVE DAYS ONLY!! FEB. 2nd-FEB. 6th
GREAT SELECTION OF MEN'S AND LADIES SALE ITEMS
ALL AT LEAST 50% OFF
SOME ITEMS REDUCED UP TO 75% OFF
AT THESE PRICES CASH ONLY
J.E. BORRON
103 N. COLORADO
684-5523
JEB Traditional Clothing
DOWNTOWN MIDLAND
FREE PARKING ADJACENT TO STORE

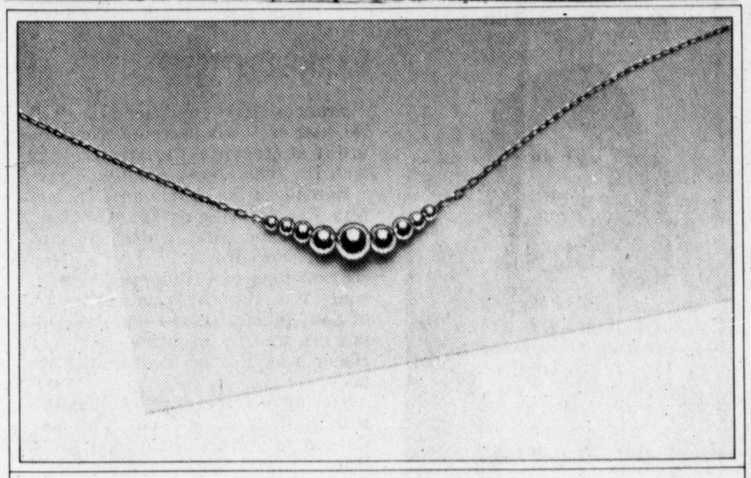

Make Valentine's a golden day.
A chain of beautiful possibilities! Our shining, graduated gold-bead necklace in 14 karat yellow gold. $47.50.
Kruger
Fine Jewelers Since 1907
104 N. Main St. (915) 684-4401 • Midland
Dellwood Plaza • San Miguel Square • Midland Park Mall
Also Permian Mall • Odessa

Midland Maid Service
Now you can call for a maid when it's convenient for you.
682-6113

Christy's

Kasper for J.J. Sport Ltd.
A warm weather collection from Kasper in a crisp rayon linen blend in rust and black.
9:30 to 5:30 Mon.-Fri.
Saturday
10:00 A.M.-5 P.M.
44 Plaza Center
Wadley & Garfield

Wonder World of Fabrics
Cloth World
Sewin' Up Savings!

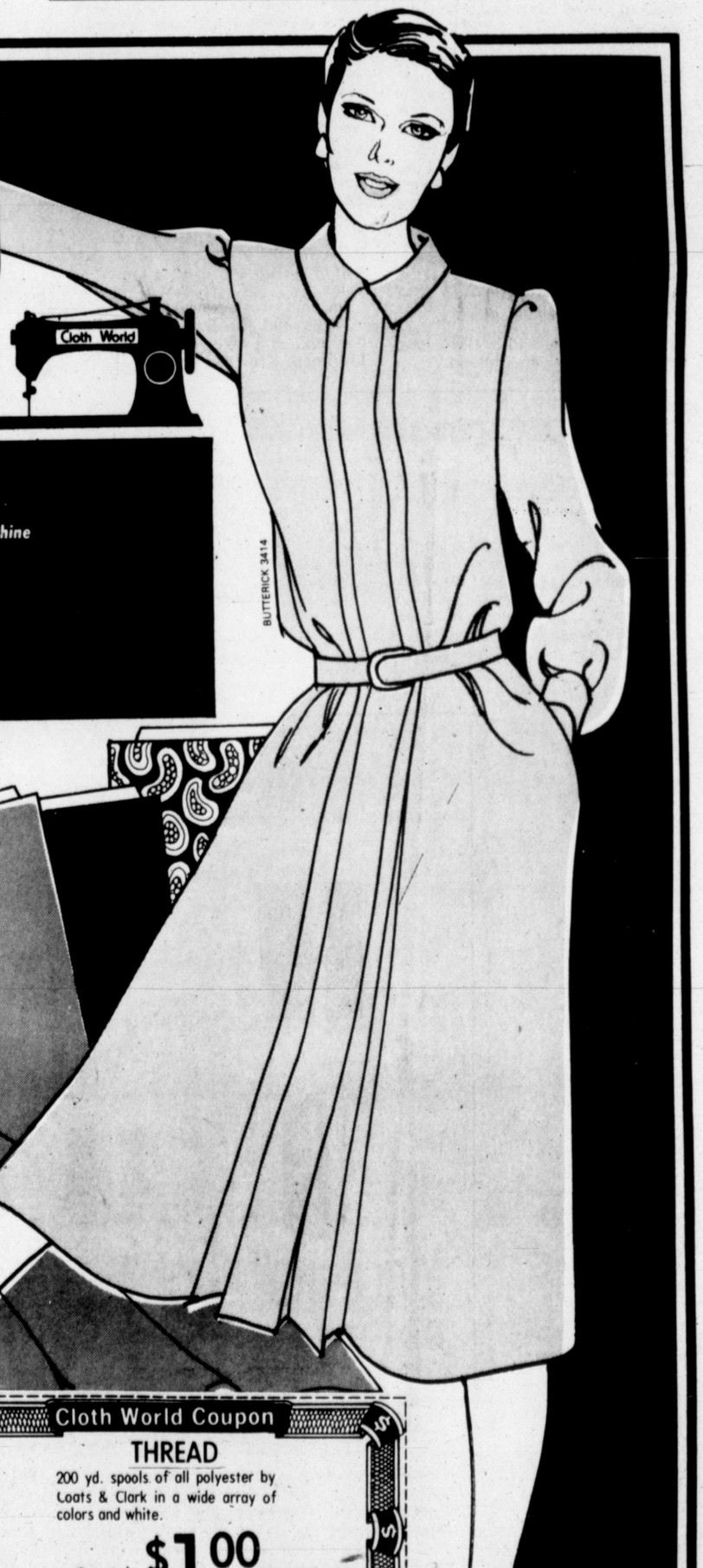

ULTRIANA INTERLOCK KNITS
Beautiful solid color knits of all polyester. 60" wide and machine washable. So soft and drapeable. Ideal for blouses or dresses.
$1.48 YARD

LA COSTE STITCH KNITS
Solid color knits in a marvelous array of spring colorations. 60" wide of all polyester. Machine washable of course. Reg. 3.48 yd.
$2.66 YARD

SUPER ULTRA VINO® PRINTS
Season your wardrobe this spring with these beautiful prints. 45" wide of polyester & cotton & machine washable.
$1.97 YARD

DECORATOR UPHOLSTERY PRINTS
Beautiful decorator prints of undetermined fibers. 54" wide. Wonderful home decorator colors.
$3.66 YARD

COUPONS EFFECTIVE THURS. FEB. 5 to SAT. FEB. 7th

Cloth World Coupon
SURFLINE SAILCLOTH
Terrific selection of solid color sailcloth. 45" wide, polyester and cotton, machine washable.
$1.88 YARD
COUPONS GOOD FEB. 5-6-7

Cloth World Coupon
THREAD
200 yd. spools of all polyester by Coats & Clark in a wide array of colors and white.
8 spools for $1.00
COUPONS GOOD FEB. 5-6-7

Store Hours
Weekdays: 9:30-9:00
Saturdays: 9:30-6:00
CLOTH WORLD
Midkiff & Cuthbert
Town and Country S/C
Phone 697-1181
Sale Dates
Fabric-Mon. Feb. 2 thru
Wed. Feb. 4th
Coupons-Feb. 5th thru Sat. Feb. 7th
Yes, We Carry Butterick's See & Sew Patterns

Mrs. Gary Paul Little

Mrs. Bobby Joe Baggett

Mrs. Curtis Odell Welborn

Mr. Everett Randolph Filley

Mrs. Byron Craig Moreland

FOREMAN-MORELAND

Danica Renee Foreman and Byron Craig Moreland, both of Midland, exchanged wedding vows recently at the First Presbyterian Church with Dr. Ray Riddle officiating.

Parents of the couple are Mr. and Mrs. Dan W. Foreman and Mr. and Mrs. Clark E. Moreland, all of Midland.

James Wallace Jones of Midland was best man. Jennifer Foreman of Midland served her sister as maid of honor.

Jean Huests of Lubbock and Cindy Perry, cousin of the bride of Dallas, were bridesmaids. Bridesmatron was Rochelle Van, sister of the bridegroom of Midland.

Serving as ushers were Jay Foreman, brother of the bride of Lubbock, Roland Moreland and Roger Moreland, brothers of the bridegroom of Midland, and Eric Van, brother-in-law of the bridegroom of Midland. Groomsmen were Nathan Day, Harold Stewart and Mike Warner, all of Midland.

After a wedding trip to Galveston, the couple will live in Midland.

PARKER-LITTLE

Frances Parker and Gary Paul Little, both of Austin, were married Saturday at Memorial Christian Church with Dr. John Long officiating.

Parents of the couple are Mr. and Mrs. Howard Winn Parker of Midland and Mr. and Mrs. Walter Richard Little of Fort Worth.

Frank Lyon of Austin was best man, while Mrs. Howard Winn Parker Jr. of San Antonio served her sister-in-law as matron of honor. Maid of Honor was Edythe Pennal of Lubbock.

Serving as bridesmaids were Elizabeth Kellogg of Midland, Corrinne Cahoon of Austin, Stacy Spence of Houston, and Constance Poling of Dallas.

Ushers were Howard Winn Parker Jr. of San Antonio and Richard S. Parker of Dallas, brothers of the bride, Monty Hankins, cousin of the bridegroom of Fort Worth, and Arthur Shearer of Austin. Serving as groomsmen were Gary Brown of Austin, William Arthur of Corpus Christi, Lee Cobb of Dallas, Tonnie Pruitt, cousin of the bridegroom of Austin, and Charles Richard Little, brother of the bridegroom of Fort Worth.

After a wedding trip to the Bahamas, the couple will live in Austin.

CARTER-BAGGETT

TYLER — Shelley Gay Carter and Bobby Joe Baggett, both of Midland, were married at 7:30 p.m. Saturday at Green Acres Baptist Church here with the Rev. Paul Powell officiating.

Parents of the couple are Mr. and Mrs. Roy Lee Carter of Tyler and Mr. and Mrs. Bobby C. Baggett of Lubbock.

Scott Herber of Amarillo served as best man. Matron of honor was Mrs. Tom Habor of Houston.

Mrs. Mark Hogan of Tyler was bridesmatron. Bridesmaids included Dana Wendel of Slaton, Sharon Wiswell of Austin and Brenda Conine of Tyler.

Serving as ushers were Tim Engle of Tyler and Jim Swaner of Slaton. Groomsmen were Clif Baggett of Lubbock, Jim Waller of Albany, Frank Stogner of Dallas and Billy Fred Mitchell of Lubbock.

Karen Hogan served as flower girl and Drew Stone was ring bearer. Candlelighters were Randy Baggett and Scott Gresham.

The bride is a graduate of Texas Tech University in Lubbock, where she was a member of Pi Beta Phi sorority and Little Sister of Sigma Alpha Epsilon. She also served as social chairman and model for Texas Tech Fashion Board and was on the Dean's list. She is employed as an accounts adjuster at Midland National Bank and is a member of Pi Beta Phi Alumnae Club and Business and Professional Women's Club.

Baggett is also a graduate of Texas Tech where he was a member of Beta Alpha Psi accounting fraternity, Phi Eta Sigma and served as president of Sigma Alpha Epsilon social fraternity. He is employed as a tax specialist for Pear Marwick, Mitchell and Co. in Midland. He is presently a member of Midland Jaycee's.

After a Caribbean cruise wedding trip, the couple will live in Midland.

MINIER-WELBORN

Tammi Lynn Minier and Curtis Odell Welborn, both of Midland, were married at 7 p.m. Saturday at St. Luke's Methodist Church with Dr. O.A. McBrayer officiating.

The bride's parents are Mr. and Mrs. Lavon Pagett of Midland, and O.G. Minier of Springfield. The bridegroom is the son of Odell Welborn of Midland.

Attending as best man was Joe Hamilton of Midland. Margie Nahman of Midland was maid of honor.

Judy Kelly of Midland was bridesmaid. Ushers were Keith Pagett and Richard Duniven, both of Midland. Scotty Chastain of Midland was groomsman.

Special out-of-town guests included the bride's grandparents, Mr. and Mrs. Cullen Williams of Melrose, N.M., and Mrs. Gladys O. Welborn, grandmother of the bridegroom.

The couple will live in Midland.

BLADES-FILLEY

HOUSTON — Medrith Blades and Everett Randolph Filley, both of Houston, exchanged wedding vows here at St. Luke's Methodist Church recently with Dr. Earles officiating.

The bride is the daughter of Dr. and Mrs. J. Duncan Blades of Houston. The bridegroom is the son of Mrs. Everett R. Filley of Midland and the late Mr. Filley.

Honor attendants were Mr. and Mrs. John Blades, brother and sister-in-law of the bride. Ushers were John B. Milor, brother-in-law of the bridegroom of Austin, Minn., and Brian Blades, brother of the bride, of Houston.

Out-of-town guests include the grandmother of the bridegroom, Mrs. E. R. Filley of Tulsa, Okla.

After a wedding trip to Barbados, the couple will reside in Houston.

BLACKWOOD-WALKER

LUBBOCK — Lisa Susana Blackwood and James Louis Walker, both of Lubbock, exchanged wedding vows recently at University Baptist Church here with the Rev. Thomas Reynolds officiatiang.

The bride's parents are Mr. and Mrs. Tom Bius of Midland and the late Robert G. Blackwood. Parents of the bridegroom are Mr. and Mrs. Robert L. Walker of Midland.

The couple will live in Lubbock, where both are attending Texas Tech University.

GORENCE-DAVAS

AUSTIN — Janet Kay Gorence and William David Davas, both of Houston, were married in the home of Mr. and Mrs. Charles R. Hentrich of Austin at 7 p.m. Saturday with the Rev. Jerry Tompkins officiating.

Honor attendants were Reggi Davis of Baton Rouge, La., and Mrs. Paul Wright of Midland.

Ushers were Brian Schmidt of New Orleans, La., and Paul Armstrong of Mobile, Ala.

After a wedding trip to New York City and Bermuda, the couple will live in Houston.

GRAY-TIDWELL

Janet Lynn Gray and Donald Lee Tidwell, both of Midland, exchanged wedding vows at 8:30 p.m. Jan. 20 at the home of the bride's mother, Ruth S. Davis, with the Rev. David C. Baker officiating.

The bridegroom is the son of Grace Tidwell of Wink.

Honor attendants were Dave Holt, Latrice Hodge, both of Midland, and Laura Short of Stanton.

The bride is a lease rental clerk for Felmont Oil Corp. The bridegroom is vice president of K&D Coating Inc. in Andrews and Kermit.

Following a wedding trip to San Antonio, the couple will live in Midland.

NOW!
Dial Direct
TO PLACE CLASSIFIED
Want Ads
DIAL 682-6222

INVENTORY
SALE
REDUCTIONS UP TO 50%
La Mar's
BRIDAL SHOPS
1524 E. 8th
Odessa
332-2451
Open Thurs. Til 8 pm

LAST CALL
Final
Markdowns
all sale shoes, clothes
and accessories
up to 70% off
the shop for Pappagallo
6 Oak Ridge Square

Want Ads Dial Direct 682-6222

clinique's
"perfect starters"
yours at no charge...

with any Clinique purchase of 6.50 or more.

It's the perfect time to stock up on Clinique-- with this group of beauty starters that includes some old favorites and some specialities you may not have tried before.

- Clarifying Lotion Two
- Moisturizing Lotion
- Brown Colour Rub
- Honey Raisin Lip Gloss
- Herb Shampoo
- Wide-Tooth Comb

GRAMMER-MURPHEY

Texas Tech University officials last week accepted from Sun Co. Inc. a $50,000 gift to initiate an endowed professorship in Petroleum Engineering. The donation was the first insallment of a $150,000 commitment to be paid over the next five years. From left are James T. Smith, chairman of the Petroleum Engineering Department; Lauro F. Cavazos, Tech president; Bennie L. Franks of Dallas, president of Sun Texas, and John R. Bradford, engineering dean.

No quick, dramatic hike expected in oil production

By Max B. Skelton
AP Oil Writer

HOUSTON (AP) — No quick and dramatic increases in domestic crude oil reserves and production can be expected from President Reagan's termination of price controls eight months ahead of schedule.

But oilmen are confident the action, like former President Carter's phased decontrol actions of 1979, will stimulate explorations and encourage development of some production that had been marginally economic.

And they contend further stimulation will result from further decontrol of natural gas price controls in 1985 and 1987.

The federal government has controlled the price of natural gas sold across state lines since 1954 when a Supreme Court decision upheld the right of the old Federal Power Com mission to do so.

The Natural Gas Act of 1978 extended federal controls into the intrastate gas market the first time. It created more than 20 categories of gas wells and set different prices and spelled out special rules for each category.

Some categories of "high cost" gas such as production from below 15,000 feet became exempt from the controls in late 1979 and deregulation is to follow for such categories as "new" gas and intrastate gas in 1985 and 1987.

Last August, the American Petroleum Institute made a study of early progress made since the 1979 decontrol actions.

It reported that gradual decontrol and increased revenues being earned despite the windfall profits tax were encouraging expansion of the search for oil and gas. It cited significant increases in capital and exploration budgets, seismic crews and drilling rigs at work and the number of wells completed.

"The sharp rate of decline in proved reserves has begun leveling off, and production figures for both oil and gas show a slight increase over those of a year ago," the report said.

The API said higher prices, besides stimulating exploration for new fields, are making it economic to keep some older fields producing longer than would have been possible under lower price ceilings.

"And every barrel produced in the United States is a barrel we do not have to buy from foreign producers," the API said.

The report said drilling, reserves, and production had been on downward trends most of the decade.

"Therefore, a dramatic turnaround could not be expected overnight," the API said.

"But in a little more than one year, partial decontrol of oil prices and higher prices for some categories of gas have contributed to a sharp acceleration in the search for more domestic oil and gas."

Between 1970 and 1979, proved domestic crude oil reserves dropped from a record 39 billion barrels to 27 billion. Crude production dropped from a 1970 record 9,637,000 barrels a day to 8,132,000 in 1976 before Alaska's North Slope output led a rebound to a 1980 level of about 8,623,000 a day.

The API said that in the eight-year period of 1971-1978 the United States used up its proved oil reserves almost twice as fast as new supplies were found. A similar trend was evident in gas reserves.

The report said, however, the API and American Gas Association annual estimates of reserves at the end of 1979 gave indication that year may have marked a turning point.

"Although oil and gas reserves continued to decline, the rate of decline slowed down," the API said.

"Additions to oil and gas reserves that year equaled approximately three-fourths of domestic production. As a result, the net decreases in oil and gas reserves in 1979 were the smallest since the Prudhoe Bay discovery more than a decade earlier."

The 1980 year-end reports on oil and gas reserves have not been released as yet by the Department of Energy which last year took over the compilation responsibilities from the API and AGA.

Oilmen believe the 1980 reports will show further progress. The industry completed a record 64,000 wells last year, including about 13,000 wildcats.

Drilling goes at unprecedented pace

HOUSTON — After setting new records in 1980, U.S. petroleum industry drilling activity is continuing at an unprecedented rate.

Based on its annual survey of major and independent oil companies and the physical ability of industry to perform the work, World Oil expects last year's record drilling will be shattered again in 1981.

The publication's 1981 forcast is for the drilling 74,046 wells and 349.4 million feet of hole, both up about 14 percent over last year. Included in this forecast are 32,110 oil wells and 16,090 gas wells, also new record highs for productive wells in the U.S., and 15,183 exploratory tests, about 15 percent more than in 1980.

According to the publication, optimism is virtually unrestrained among operators, primarily because of higher prices for oil and gas, which have again made the drilling business an attractive investment risk.

In addition, the election of last November added to the bright outlook with Mr. Reagan's promise of a new government that favors a production/conservation solution to the U.S. energy crisis, rather than the pessimistic no-growth/primarily conser vation approach taken by the Carter administration.

The outlook for 1981 is for drilling to increase at a rate directly proportional to the availability of drilling rigs. World Oil expects an average 3,525 rigs to be operating in the U.S. this year and projects that 670 new rigs capable of drilling to 3,000 feet, or deeper, will be added to the fleet during 1981.

Although the windfall profit tax was fiewed with apprehension when it was implemented last year, World Oil's analysis indicates this excise tax will have no discernible impact on industry's ability to generate funds for 1981 drilling.

In addition, although some localized problems may develop, no significant materials shortages (tubular, mud, etc.) are expected that will have any significant constraint on the forcast.

World Oil expects average U.S. drilling costs this year to reach $89.90 per foot, up 18 percent compared to the estimated $76.19 spent in 1980. Overall, some $30 billion may be spent on drilling in the U.S. in 1981.

State-by-state drilling:

According to World Oil's projections, Texas, again, will lead all states, drilling 23,783 onshore wells in 1981 — a 32 percent share of predicted U.S. activity. Texas completed 21,261 on shore wells in 1980 — the highest level ever.

Railroad Commission District 7B in North Central Texas will have the highest activity due partially to intensive development of shallow oil wells and relatively low productivity gas wells. This area should drill 4,999 wells, up 12.5 percent.

Other active Texas areas will be District 7C, 8 and 8A in West Texas, which together are projected to drill 6,761 wells, up from 5,968 last year and District 9 in North Texas, which will show a gain of 4.8 percent in drilling 3,720 wells in 1981. District 1 in South Texas will show an increase of 20 percent to 1,630 wells from 1,358 last year. District 6 in Northeast Texas will drill 849 wells — up 9.5 percent over 1980. The Panhandle, District 10 will show an incrase of only 1.4 percent to 975 wells this year. Along the Gulf Coast in District 2, 3 and 4, World Oil forecasts the drilling of 4,554 wells in 1981, up some 15 percent over last year.

The Gulf of Mexico will be an area of intensified activity this year. Offshore Louisiana is expected to be up 10.7 percent over 1980 with a projected 900 wells. Offshore Texas will show a 13.7 percent gain from 307 wells in 1980, to 349 wells this year. This increase is based primarily on bullish plans by Gulf operators.

— Onshore Louisiana will drill 4,508 wells and 25.2 million feet of hole, both up about five percent.

—Oklahoma is projectd to drill 10,444 wells — up 16.5 percent. Last year Oklahoma drilled 8,981 wells — the state's best year in history.

—Also in the Mid-Continent, Kansas wells should total 6,137 this year, up some 17 percent over 1980.

—Indications are that Rocky Mountain states also will be an area of increased activity. Colorado will show an 11.6 percent gain, drilling 1,510 wells this year.

Montana is projected to complete 1,234 wells, up 28.3 percent from 960 wells in 1980. Northwest New Mexico will be up 6.2 percent to 1,035 tests.

Wyoming is projected to complete 1,672 wells, up from 1,469 last year, and Utah will show a marked 38.2 percent gain, drilling 423 wells. Finally, North Dakota should drill 703 wells this year, a 19 percent jump.

—California is expected to drill 3,357 wells — up 22.6 percent due pri marily to shallow oil development and expansion of steam stimulation projects.

—Alaskan operations will also increase in 1981. A 53.7 percent increase to 249 wells is projected for Alaska this year, primarily due to Prudhoe Bay developemtn.

Oil wells should total 32.110 in 1981, a 15 percent increae. Texas is expected to provide 10,700 of these new oil producers. Oklahoma, Ohio, Kansas and California will follow with 5,380, 3,210, 2,510 and 2,375 oil wells, respec tively.

Gas producers will be up 14 percent this vear to 16,090 wells, the highest ever. Texas again will complete the largest number — 4,225. Louisiana and Oklahoma will also be top gas

Johnny E. Hill, president of BLS Equipment Co., stands beside first of the company's new pumping units which will be delivered to Vickers Supply Co. at a location near Big Lake.

BLS Equipment delivers first new pumping unit

Delivery of a new Permian Basin produced oil field pumping unit was made Friday by BLS Equipment Co., reports firm president Johnny E. Hill.

Purchaser of the pump was Vickers Supply Co. for a wellsite near Big Lake in Reagan County.

The pumping unit design is the result of 10 years experience in producing bearings and servicing all types of pumping units at Poly Bearing, Inc., reports Hill.

According to hill, his pumping unit is designed for trouble-free operation using American made components and to be structurally comparable to the finest units now available.

The Hill unit features a gear-box built by Philadelphia Gear Corp. units.

"Philadelphia Gar has been making geear-boxes for 80 years," Hill said. "And, they still provide spare parts for their first box." BLS Equipment, affiliated with Poly Bearing, Inc., started March 1980 to rebuild used pumping units. Though the rebuild function will continue, the company's main emphasis will be in the construction of new units.

A 4,000-square-foot building for manufacture of the pumping units and components will be completed in the near future on the company's Cotton Flat Road site.

According to Hill, BLS intends to initially build five units per month of the recently delivered model, and will offer 228 units by mid-summer, with future plans calling for as many ad

Phillip S. Sizer

Sizer slated at API meet

Phillip S. Sizer, senior vice president and technical director of Otis Engineering Corp., will be the speaker for the Tuesday meeting of the Permian Basin Chapter of the American Petroleum Institute.

The event is scheduled for Greentree Country Club at 5:30 p.m., with dinner to be served at 7.

Sizer's topic will be "New Product Development Is Good Business." His speech will deal with the interdependence that exists between the man who produces the oil and the man who services his wells.

The API Sour Crude Golf Tournament is scheduled from April 30 through May 2 at Hogan Park Golf Course.

Development well rates oil

Adobe Oil & Gas Corp. of Midland reports it is an 18.75 percent working interest party in an extension development well which is flow testing at the rate of 910 barrels of oil and 1,218,000 cubic feet of gas per day.

The well, No. 15-31 Riggs, operated by Phillips Petroleum Co., is in McKenzie County, N.D. in the Blue Buttes Deep (Interlake) field.

The flow was gauged through an 18/64-inch choke with tubing pressure of 1,179 pounds.

The gas and fluid is from pay at 12,316-12,709 feet.

Other working interest parties are Texaco, Amerada and Jake L. Hamon.

Adobe also reports it has a 9.375 percent interest in Texaco No. 4 Reitch which is in the completion state 1/2 mile north of No. 15-31 Rigg

State firms provide oil

TULSA, Okla. — Japan, the world's third largest consumer of oil products, is emerging from a fundamental restructuring of its crude oil supplies, Oil & Gas Journal reports in its Jan. 26 issur.

From a country that acquired almost 70 percent of its crude oil supply of about 5.1 million barrels a day through contracts with major oil companies, Japan has in two years become a significant customer of state-owned oil companies.

State companies currently provide about 47 percent of Japan's requirements through direct deals with independent refiners and trading companies. The share supplied by major companies has slipped to 43 percent, almost all of which goes to service the operations of the firms' Japanese affiliates, the weekly business magazine says.

The supply upheaval started in 1979, when major oil companies axed most of their contracts with independent refiners in the wake of the Iranian revolution and suspension of Iran's exports.

Japanese companies were catapulted onto world crude markets to find replacement—action that was partly responsible for doubled crude oil costs, the Journal says.

In the midst of this traumatic readjustment, companies were told by the Japanese government to suspend imports through direct deals with National Iranian Oil Co. in protest of Iran's attempt to impose prices well in excess of competitive crudes in the Persian Gulf.

Then last September Iran and Iraq went to war, and Japanese companies saw the halt of 438,000 barrels a day of imports.

Iraq National Oil Co. was the biggest state oil company supplier to Japan. But the loss of imports from this source has been absorbed without panic or a stampede on the spot market.

Now that the U.S. hostages are safe, Japanese companies are investigating the possibility of resuming Iranian liftings, Iran's official selling price is still out of line with other Persian Gulf exporters.

Japanese oil companies expect to cruise through the high demand first quarter of this year without problems—provided there are no interruptions in deliveries from other sources, the Journal says.

The current composure of Japanese companies contrasts with the panic that folowed the suspension of Iranian exports in 1979 and the end of third party contracts. The composure reflects the much healthier state of the Japanese industry.

Dennis R. Johnson

Henry names D. Johnson

Henry Petroleum Corp. of Midland has announced the appointment of Dennis R. Johnson as vice president of drilling and production.

He is responsible for engineering, production and drilling operations for wells operated and being drilled by Henry Petroleum.

After receiving his B.S. degree in Petroleum Engineering from Texas A&M University in 1974, Johnson joined Exxon as a production engineer in Andres and later Midland, where he gained drilling experience in Texas, New Mexico, Wyoming, and Oklahoma.

In 1977, Johnson joined Union Texas petroleum where he served as district engineer in Houston and assistant district manager in the Midland District.

He is a member of the Society of Petroleum Engineers and the American Petroleum Institute.

Survey lists 378 rotaries making hole in PB areas

Operators were working 378 rotary rigs in the Permian Basin Empire of West Texas and Southeast New Mexico last week according to the weekly survey of drilling operations conduced by Reed Rock Bit Co.

The previous week's count listed 374 units goil, and one year ago there were 292.

Lea County, N.M., the perennial Basin leader, was the scene of 45 rotaries at work last week, the same as for the previous week.

Eddy County, second in New Mexico and second in the Basin, reported 27 rigs, a decrease of one.

Pecos County, the leader in the Texas side of the Basin, had 22 active rotaries on the latest count, compared to 25 a week earlier.

Other counties with 10 or more units working were: Ward, 18; Crockett, 17; Loving, 15; Andrews, 14; Upton, 13; and Hockley and Irion counties 11.

County	2/01	1/25
Andrews	14	14
Borden	7	6
Brewster	1	0
Chaves	7	8
Cochran	3	3
Coke	7	6
Concho	2	2
Crane	6	7
Crockett	17	17
Crosby	0	1
Dawson	7	8
Ector	7	9
Eddy	27	28
Gaines	5	5
Garza	6	4
Glasscock	3	2
Hockley	11	10
Howard	7	7
Hudspeth	2	3
Irion	11	12
Kent	2	3
Lamb	0	2
Lea	45	45
Loving	15	15
Lubbock	4	3
Martin	6	8
Menard	2	2
Midland	4	3
Mitchell	5	5
Nolan	0	1
Pecos	22	25
Reagan	9	6
Reeves	7	5
Roosevelt	4	3
Runnels	2	2
Schleicher	3	6
Scurry	5	5
Sterling	7	8
Sutton	4	4
Terrell	3	2
Terry	8	7
Tom Green	6	5
Upton	13	12
Val Verde	3	2
Ward	18	15
Winkler	9	7
Yoakum	8	10
Total	328	324

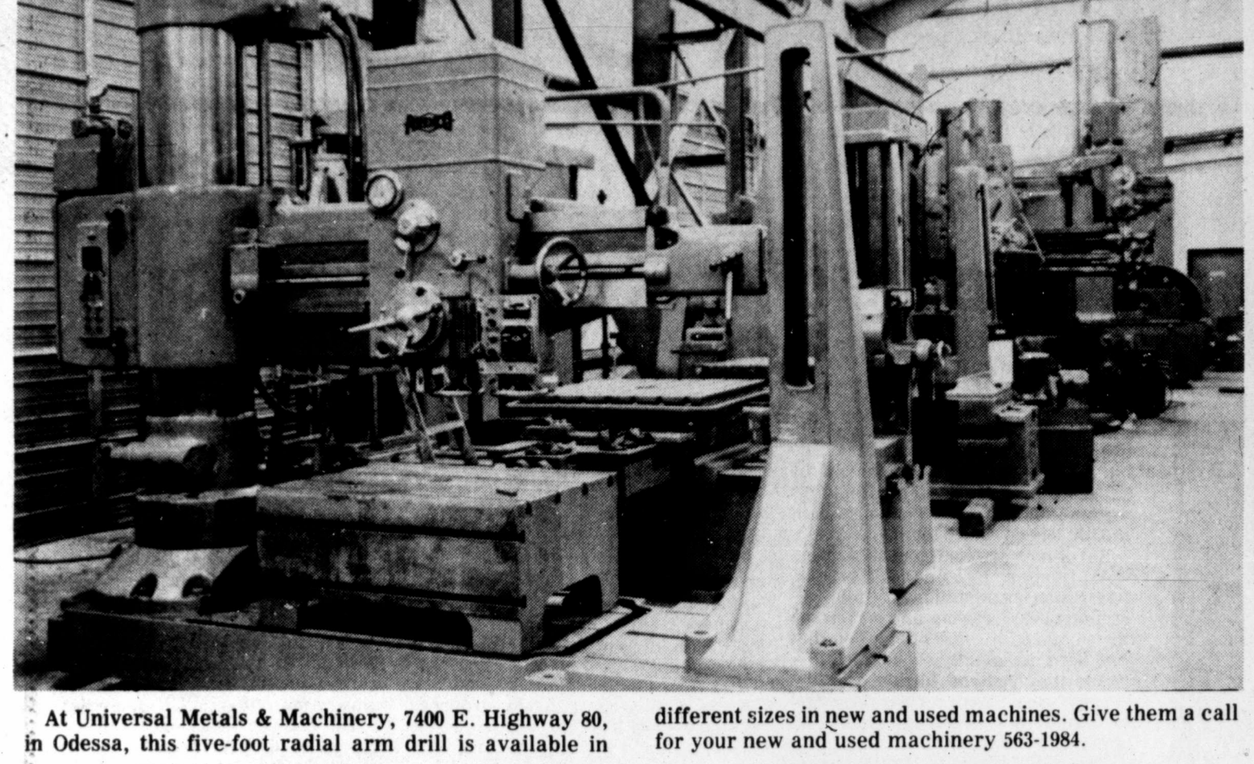

At Universal Metals & Machinery, 7400 E. Highway 80, in Odessa, this five-foot radial arm drill is available in different sizes in new and used machines. Give them a call for your new and used machinery 563-1984.

Allen Barnett, manager of 3M Business Products on W. Highway 80 next to the Texan Drive-In, proudly displays demos of Ford Industries' Code-A-Phone telephone answering systems. Almost any conceiveable business, personal or professional communication needs can be served by the Code-A-Phone order taking, recording, remote command, recorded announcement systems, including: electronic dialers, call diverters, multi-line control accessories. 3M Business Products at 697-2266 can set you up.

Oil AND INDUSTRIAL NEWS

Advertising And Publicity Sponsored And Paid For By Firms In These Columns

Universal stocks many new, used machine tools

Universal Metals & Machinery at 7400 E. Highway 80 in Odessa stocks a large number of good new and used machine tools. These machines are on the floor in Odessa and can be shown under power.

Whatever your needs in metalworking equipment, lathes, mills, grinders, boring mills, both vertical and horizontal radial drills and many other kinds of machine tools to cut, shape, or bend metal, they have it in stock — many times in both new and used models.

Consider that in buying a used mahcine tool the guarantee or warranty is only as good as the dealer and his service organization. All used machines at Universal Metals & Machines have been checked by service personnel, including electrics and parts.

Universal Metals & Machinery has been in Odessa six years and they have the service personnel to back their warranty. They are also authorized by the factories and importers to do all the service work on any new line that they sell — including electrical repair. How many times have you had to wait for a serviceman to fly in?

Why wait to buy the machine you need? Call Universal Metals & Machinery today at 563-1984 and

Think AFTAH first for printing needs

Whatever your commercial printing needs may be, 45 years of experience should make you think of AFTAH Printing at 213 W. Indiana Ave. first. The experienced personnel at AFTAH, using up-to-date machines and fine quality paper and inks, consistently turn out top-quality products to show off the professionalism of your business as well.

With quality printing from AFTAH, your business can make one of the best first-impressions to your new clients. From business cards to brochures, AFTAH can give you a professional, polished look.

And A.D. "Skeet" Hall, owner of AFTAH, can assure you of clearly printed stationery and forms, as well.

AFTAH Printing has the capacity for two- and three-color printing jobs as well as snap-out form printing. Using both offset and letter-press printing methods, the professionals at AFTAH will give you quality work you can depend on.

Because AFTAH keeps extensive records on its orders, you can phone in repeat orders at 684-9601 over and over again. And even on the rare occasion when AFTAH is unable to do a job, the professional-minded management can call for assistance from others and provide you with the product you have a right to expect from AFTAH.

So if you want to put your company's best foot forward, make your first impressions memorable with letterhead stationery, brochures, business cards or other forms done in the professional style of AFTAH Printing. Stop by and see them at 213 W. Indiana Ave.

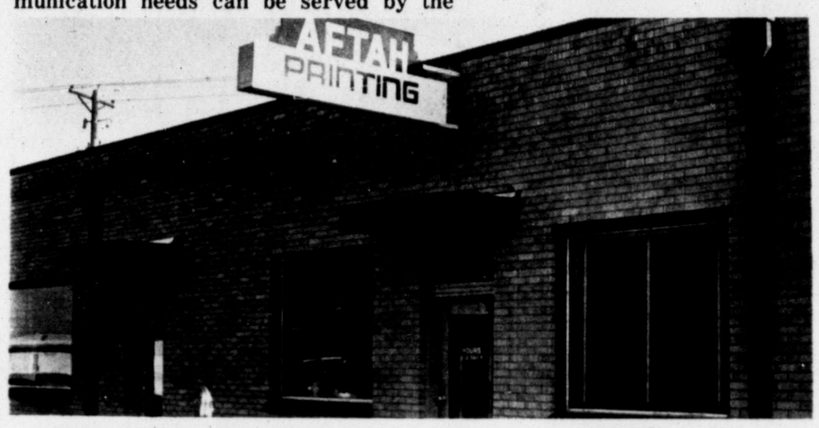

AFTAH Printing at 213 W. Indiana Ave. houses one of the finest printing operations in the area. With the most modern hardware and nearly 45 years experience, AFTAH Printing produces quality work for your every printing need.

The Antique Shoppe
1508 N. BIG SPRING
MIDLAND, TEXAS 79701
915 - 685-3563
PUFF AYCOCK JON COTTIER MARILYN HANSON
PATTY HOUSE DORIS SPIRES ANN WAMBAUGH

CHARTS INC.
Gas Volumes weekly or monthly
Electronic Integrators
018 Mid-America Bldg.
Midland, Texas
Dan Jones
Craig Adams
685-3011

AFTAH PRINTING
213 W. Indiana •684-9601
• CommercialPrinting
• Special occasion printing
• Modern equipment
A. D. "Skeet" Hall

MIDLAND LOCK & SAFE SERVICE
We open locked autos
Safes Opened & Repaired
Combinations Changed
KEYS MADE
SAFES
BONDED LOCKSMITH
L.G. Simmons - Owner
1408 N. Big Spring 682-4202

Butler's Pantry
fine wine and cheese
19 Plaza Center Wadley & Garfield 682-1403
Don Parsley Jerry W. Blair Alan R. McLean

Interiors by Lyn
Complete Decorating Services by LYN CANNON
1703A S. Midkiff Midland, Texas 79701
915-682-3554 9:00 A.M. 5:00 P.M.

INVESTIGATE TERM LEASING
Car and Truck Industrial Leases
We think you will be pleased
The only exclusive term leasing firm in the Midland-Odessa area.
BLAIR & SONS LEASING, INC.
TRUMAN BLAIR
223 E. Illinois
Phone 683-3395

THE MEAT-N-PLACE
4402 W. ILLINOIS
MIDLAND, TEXAS
Open 10 am-6 pm
694-5536

CALL ME ASAP®!
That's right! I'm the incredible ASAP 5 "Message Alerting System"™ and I can dispatch your calls — day or night. Believe it or not, the minute your answering machine records a message, I go to work calling or paging you, every 4 minutes, at as many as fifteen different locations . . . until YOU get the message. And, when you're tired and want to call it a day, just tell me to cool it - from wherever you are. If you're interested in getting the message . . . just call me ASAP!
3M Distributor Business Products, 697-2266 or 563-1642
West Highway 80 Midland

PETRO JET AVIATION, INC.
Midland Regional Airport
P.O. Box 6441
Midland, Texas
• Executive Jet Charter
• Air Ambulance
• Hot Shot Cargo
• 24 Hr. Service
(915) 563-4496

QUALIFIED PRINTERS
2603 N. Big Spring 683-4676
Midland

MARSHALL TYPEWRITER COMPANY
• Sales
• Service
• Supplies
On Remington Rand and IBM Typewriters.
Service Agreement Available
Work Guaranteed
1802 W. Wall Phone 683-8851

NEW IRON WORKERS
50 TON
Punches 1 1/4" hole thru 1/2" ms
Shears 3/4"x8", 90°
4x4x3/8, 45° 1 3/8 rounds,
1 1/4" sq.
UNIVERSAL METALS & MACHINERY, INC.
ODESSA

PAINT BODY WORK
• All Makes & Models
• Auto Restoration
• Wrecker Service
• Fiberglass Repair
• Metal Office Furniture Repair
Burns Paint & Body
4600 Sinclair 697-1775
Wrecker Service After 6:00 P.M. 694-1727

ARC Truck & Auto Body
Complete Body Repair
24 hr. Wrecker • Frame Work • Free Estimates
$289.95 Complete Paint Job
2700 W. Francis 682-9722

•OIL FIELD CLEANING •LIQUID SAND BLASTING
•TRUCKS •BUILDING SURFACES •BOATS
•PLANES •MOBILE HOMES •TRAILERS •DEGREASING
WOW
WEST TEXAS WASH ON WHEELS
P.O. BOX 8925-Midland, Texas 79703
3318 W. Dengar
Richard D. Collier (915)694-4244

CHARTER FLITE TRAINING
Aircraft Rentals
V. A. Approved
Hawks
FLITE CENTER, INC.
Midland Regional Air Terminal
563-1192
Evenings 366-3365

ADVENTURE TRAVEL
personal travel planning
PATSY WELMAKER, Owner
LINDA BAILEY, Manager
KAREN BUMPUS
PATTY PEGAN
BEVERLY MUNDELL
21 Oak Ridge Square
683-4211

AUTO GLASS CO.
900 W. FRONT
GLASS REPLACED IN ANY TYPE VEHICLE
•CARS •BUSES
•TRUCKS •HEAVY EQUIPMENT
IN MOST CASES SAME DAY SERVICE
ALL INSURANCE CLAIMS HANDLED EFFICIENTLY
FOR FREE ESTIMATE
CALL 682-0303
FOR EMERGENCIES,
KEITH RYAN, MGR.
697-1769

Keep your Wedding Gown Forever
Let us PROTECT and PRESERVE
Wedding Day Beauty
A special transparent window in the sealed inner cover permits a view of the gown without breaking the seal.
Fashion CLEANERS
801 W. WALL 684-6657

MIRRORS?
SHOWER DOORS?
TUB ENCLOSURE?
CALL US AT
THE GLASS SHACK
683 0811
2400 WEST FRONT

Fiesta Food from MEXICO
ENJOY THE OLDEST ESTABLISHED MEXICAN FOOD RESTAURANT IN MIDLAND.
FAMILY ATMOSPHERE, SPECIALIZING IN THE MONTERREY MARGARITA
OPEN 7 DAYS A WEEK
STEAKS-WINE-BEER
BANKAMERICARD
MONTERREY COCINA MEXICANA
RESTAURANT & BAR
GEORGE A. VELOZ OWNER
1501 N. Big Spring 684-9447

OPEN MONDAY THRU FRIDAY
6:00 a.m. to 1:30 p.m.
BREAKFAST 6:00 A.M. TO 10:00 P.M.
Hot biscuits, homemade hot cinnamon rolls, breakfast order any way you want it.
LUNCH 11:00 A.M. TO 1:20 P.M.
8 entrees everyday, sea Food, Mexican food, 12 types of vegetables.
HAYES CAFETERIA
In the basement 300 W. Wall 683-3058

Permian Basin Briefs

William H. Aikman has resumed petroleum exploration and production operations in Midland, with responsibility for Aikman Brothers and Claud E. Aikman Oil Account as a general partner.

Aikman

He also has been elected president of Aikman Oil and Gas Co. which has offices in Amarillo and Midland.

Aikman formerly was president of Dorchester Exploration, Inc. He will serve as a consultant to Tectonic Energy Corp. which recently completed a $5,200,000 public offering of common shares with application pending for listing on the Toronto Stock Exchange.

The Aikman offices are at 300 Bank of The Southwest Building, Amarillo, and 1380 Midland National Bank Tower.

****

James E. Crowder Jr. has joined Wagner & Brown, an independent oil and gas producing form, as manager of Special Projects. He previously served as senior vice president and trust officer of The Midland National Bank in charge of management of the Trust Division. He held that position from 1974 to the present.

Crowder

He is a 1962 graduate of Hardin-Simmons University with a B.B.A. degree in Banking and Finance, and a 1970 graduate of the Southwestern Graduate School of Banking at Southern Methodist University.

He currently is vice president of the Midland Chamber of Commerce, president-elect of the Midland Rotary Club and serves as a director of the Midland Country Club and the Midland County Livestock Association.

****

Carlton L. "Lyn" Fite, president of Sim-Wil Safety Service Co. of Midland, has appointed Michael J. Glover as application consultant.

Glover's experience includes four years with Toyota Motos of Japan, where he served as a public relations consultant and two years with Flying Tigers Air Freight of Los Angelis as a contract operations supervisor.

He is spending the majority of his time in an oil field awarenss program on Hydrogen sulfide and combustible gases.

****

Midland Southwest Corp. announced it has acquired two additional drilling rigs, with depth capacities of 18,000 and 22,000 feet. The total purchase price was $12 million.

****

The board of directors of Canyon Pipeline Corp. announced the appointment of SSteve R. Werner as vice president and general manager.

He joined the firm in August 1979 as staff engineer responsible for management of engineering and construction activies.

He is a 1970 graduate of Texas Tech University with a B.S. degree in Mechanical Engineering. He is a registered professional engineer in Texas.

****

William H. Marble has joined Britton Management Corp. in Midland as an engineer.

Marble

He is a 1972 Petroleum Engineering graduate of New Mexico Tech. He was a vice president, petroleum engineer and head of the Energy Department of Commercial Bank and Trust Co. Prior to that he was an independent engineer and oil operator in Midland.

From September 1976 to February 1979, Marble was kthe production engineer for Tipperary Oil & Gas Corp. in Midland and involved in all phases of drilling, completion and production operations.

Prior to joining Tipperary, Marble spent 2½ years in open and cased hole logging and completion operations as a Schlumberger engineer. While with that firm, he became a general field engineer and worked extensively in deep well completions and production logging.

He has attended schools and seminars on core analysis, deep drilling, petroleum economics, and gas well testing and safety. He also has had extensive dealings with the FERC and the DOE Office of Hearings and Appeals.

****

David W. Berry president of Berry Petroleum Corp. of Oklahoma City, announced the appointment of L. L. "Bud" Flaten as manager of the firm's new West Texas District headquartered in Midland.

Flaten

Flaten was district exploration manager of Texas Oil & Gas Corp. from July 1976 to the present, and prior to 1976 was associated with Texaco Inc. 17 years, his latest assignment for that company being division geologist in Midland.

Flatten holds B.S. and M.S. degrees in Geology from The University of Wisconsin. He is a member of the West Texas Geological Society and the American Association of Petroleum Geologists.

Cotton Angelina well finals

HOUSTON — Cotton Petroleum Corp. has tested gas and condensate from a new, deeper pay zone in the Cameron-Hamill field area of northern Angelina County.

Cotton Petroleum No. 1 Brown "C" was completed from two zones in the Travis Peak formation ranging in depth from 10,594 feet to 10,664 feet. This well flowed at a rate of 3,907,000 cubic feet of gas per day and 221 barrels of condenstate per day on a 16/64-inch choke.

The well is approximately one mile east of Cotton's initial sucessful well in the area, the No. 1 Bynum which went on stream in August 1980. The well was completed in the upper Rose formation from perforations ranging from 7,328 feet to 7,350 feet. Initial flow rates were 1,695,000 cubic feet of gas per day on a 10/64-inch choke.

Cotton has 100 percent working interest and controls deep rights in 5,800 contiguous net acres in the vicinity of the two successful wells. Additional drilling in the area is planned by Cotton.

Profits tax hits Shell

HOUSTON (AP) — The federal windfall profits tax prevented the Shell Oil Co. from realizing the full financial benefits of phased crude oil decontrol, a company spokesman says.

Despite $436 million in windfall profits tax payments, Shell on Wednesday reported a 37 percent increase in 1980 earnings.

John F. Bookout, president, said earning were higher in exploration, production, and oil products segments but lower for chemical products.

Earnings of $1.541 billion or $4.99 a share compared with $1.125 billion or $3.66 a share in 1979.

Revenues were $19.958 billion, up from $14.546 billion.

Bookout said the windfall profits tax prevented the oil the industry as a whole from reaping the intended benefits from oil price decontrol.

"Nevertheless, our capital and exploratory expenditures totaled $3.2 billion or about double 1980 earnings," he said, adding such expenditures in 1979 were $2.4 billion.

Bookout said about 65 percent of the $3.6 billion earmarked for 1981 capital and exploratory expenditures will be spent for exploration and development of domestic energy.

Conoco enlarging plant

MALJAMAR, N.M. — Conoco Inc. has announced plans to nearly triple the capacity of its gas processing facility near Maljamar at a cost of more than $8 million.

C. J. Hanan, operations manager of Conoco's natural gas products department in Houston, said construction is now underway, and the expansion is scheduled to be completed this summer. The contract for design and construction of the project has been awarded to Pro-Quip, Inc. of Tulsa, Okla.

A cryogenic processing unit, which uses extremely cold temperatures to separate the natural gas from liquid hydrocarbons in the raw gas stream, will be added to the existing facility, increasing the processing capacity by 50 million cubic feet of gas per day. The existing plant has a processing capacity of 30 million cubic feet per day.

The plant will extract from the gas a liquid stream containing ethane, propane, butane and natural gasoline. The raw gas feedstock for the plant will come from gathering systems serving gas wells in Lea and Eddy counties.

Gas purchases and processing agreements will continue to be handled by Conoco's gas supply division regional office in Odessa, Texas.

Expert predicts deeper production

NEWARD, N.J. — A petroleum expert predicted the oil industry could be able in ten years to produce oil and natural gas from ocean depths six times deeper than possible now.

Conoco's N. D. Birrell was one of a number of industry representatives who endorsed a government proposal to lease underwater tracts off the Atlantic coast. In testimony before a Bureau of Land Management hearing, he said production in 6,000 feet of water could be achievable by 1990 if OCS Lease Sale No. 59 is held this year.

Birrell said his company's tension leg platform (TLP) design will be "a prime candidate" for use in development of deep water tracts.

The TLP was described as a floating offshore platform, anchored to the sea floor under tension by tethers of steel tubular lines which permit some horizontal movement in response to waves or currents but eliminate the heafing or vertical movement found in other floating vessels.

Birrell, chief marine engineer for Conoco's production engineering services, noted that the industry has had a history of exploring and producing in increasingly deeper water. the shallower tracts in the proposed sale, he said, could be developed with existing technology and "the industry's deep-water production capacity will extend beyond the 6,000-foot mark by the year 1990."

He said the high stress levels on fixed platforms in deep water would create design and cost problems for traditional rigid platforms. Flexible structures such as the guyed tower and the TLP would solve the problems, Birrell said, and the TLP concept would be the most economical in deeper water.

Conoc will install the first tension leg platform in the North Sea's Hutton field at a depth of 485 feet, Birrell said, but existing tests and studies have made the system extendable to water depths of 2,000 feet and the company already is working on development of designs for depths beyond 2,000 feet.

Ye Olde Monogram Shoppe

Pssst...

Lets Get Personal

Watch for our Grand Opening

Number 34 Plaza Center

SAVE 40% ON R-T HOME DELIVERY 682-5311

One Rig Drilling Contracter wants partner
Midland Reporter Telegram
Box 1650-02 Midland, TX. 79702

PERMIAN OIL REPORTS
2424 34th Street, Suite
Lubbock, Texas 79411
806-799-7372
Railroad Commission Forms and
Reports Filed
Production Information
Well Completions
Plugging Reports

WYOMING WILDCATS
YOU HAVE THE CHANCE DURING THE WEEK OF FEB. 9, TO ACQUIRE OIL & GAS LEASES ON STATE LANDS IN WYOMING. ONLY SMALL FILING FEES ARE REQUIRED. YOU MAY FILE FOR AS MANY AS YOU WISH. WINNERS OF THE LEASES ARE DETERMINED BY PUBLIC DRAWINGS. DETAILS ON HOW YOU SAVE BY ACCOMPLISHING YOUR OWN FILINGS WILL BE SENT AT NO COST. WRITE OR CALL TODAY.
ENERGY RESEARCH & MARKETING SERVICES
P.O. BOX 8753
MIDLAND, TX. 79703
915-694-6301

TEXAS REAMER CO.
DOWNHOLE DRILLING TOOLS
ODESSA TEXAS OKLAHOMA CITY OKLAHOMA
We Specialize in Downhole Drilling Tools - Reamers, Stabilizers, Rubber Stabilizers, Short Drill Collar, Etc. And Cougar Shock Tool.
SERVING THE PERMIAN BASIN AREA FOR THE PAST 25 YEARS!
OFFICES:
Odessa, Texas 79760
915-366-3693
Box 2008
Oklahoma City, Okla. 73114
405-677-2464
Box 94458

This Announcement Appears As A Matter Of Record Only

$70,204,478.

MGF OIL CORPORATION
Midland, Texas 79701

Has Acquired Through Merger The Oil & Gas Business Of NFC Corporation, Financing For The Acquisition Has Been Arranged By

FIRST NATIONAL BANK
P.O. Box 1599 Midland, Texas 79702

GEO Drilling Fluids of Oklahoma, Inc.

We hereby announce that Del Doye, Linda Bagley Doye, Jerry Beebe, Dorsay Rogers and Troy McGhee, formerly employed by us, are no longer so employed and we wish our customers, suppliers and other members of the business community to know that these persons have no further affiliations of any kind with us. The company, known as Energy Drilling Fluids Corp., is not affiliated with us in any way. GEO Drilling Fluids of Oklahoma, Inc., under its new management, will continue to supply quality drilling fluids, products and engineerring to the oil and gas industry.

GEO Drilling Fluids of Oklahoma Inc.,
Peabody Crown
Crown Energy Corp.
Crown Liquid Mud Corp.
Crown Petroleum Products Corp.
Crown Resourses Corp.

Crown Transport Co.
Energy Drilling Products Inc.

NECKOVER
FRAC TANKS
P. O. BOX 485
TROUP, TEXAS 75789
214/842-3107

DIMENSIONS:
LENGTH: (Tank Only) - 35' 3"
(Overall) - 38' 1"
WIDTH: 96"
HEIGHT: 12' 8"

SIDES & ENDS:
10 Gauge or 3/16 Steel broken at strategic intervals for extra strength.

FLOOR:
3/16 Sheet Metal on heavy-duty main supports, and cross supports formed in Semi-V for easy clean out.

3/4 Reinforcement rods, double welded on clamps inside, at strategic points, for load support.

One 3" fill line with butterfly valve extending through front panel.

Two 4" outlets extending through front panel with butterfly valve.

Manifold set-ups are also available.

Rear Center flush bottom drain with 4" butterfly valve.

Quick opening front manway in front.

24" x 24" manway at rear on top with ladders outside and inside.

New 20,000# axle running gear, four new standard brand 9:00 x 20 bias-ply tires.

Standard Air Brakes with relay and emergency gladhand connections. All Brake lines and electrical wiring run through conduit for protection and long-service life.

One full coat of quality rust inhibitor primer and one coat (1 color) industrial grade enamel finish.

Heavy duty rear bumper with mud flaps.

Any other options of your choice are available at a price based on our cost for materials and labor.

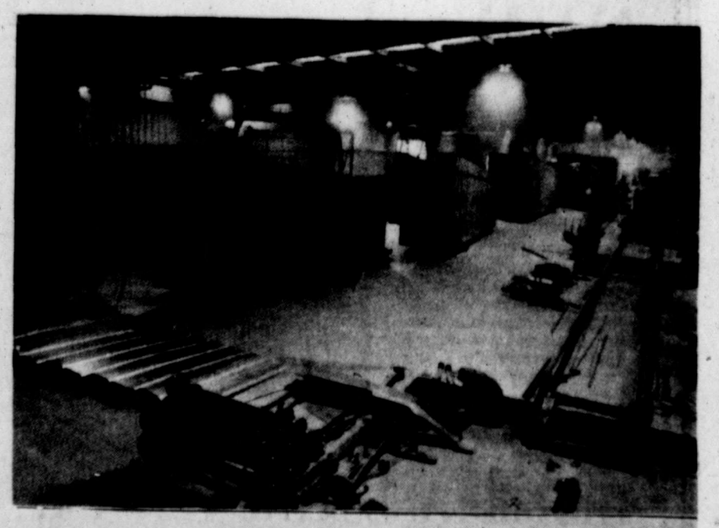

NECKOVER
FRAC TANKS
Manufactured by
Neckover Trailer Manufacturing Company
Troup, Texas

Village Lodge at Innsbrook Village Completed

RUIDOSO, NEW MEXICO ADVERTISEMENT

Jack Stahl has announced the opening of Village Lodge, located at Innsbrook Village on Alto Highway across from the Ranger Station. Each of the 32 units at Village Lodge is a three-room suite containing living room, fully-equipped kitchenette, bedroom and bath. In addition, each suite features a wood-burning fireplace, wet bar and two color TV's with in-room movies.

"Each one of our suites is ideal for up to four persons," said Stahl. "The living room contains a hide-a-bed and the bedroom can be closed off for privacy. We've planned Village Lodge to be the utmost in resort living," Stahl continued. "Our guests have full use of all Innsbrook Village facilities such as swimming, tennis, golf and trout fishing in the stocked pond. Initial occupancy rates have been very high, so reservations are necessary," said Stahl.

For information and reservations, call (505) 257-9021 or write Village Lodge, P.O. Box 2301, Ruidoso, New Mexico, 88345, for free color literature.

PERMIAN BASIN BRIEFS

American Trading and Production Corp. of Midland has announced two additions to its Midland staff and the promotion of four employees here. The company also announced the addition of one person to its staff in the Oklahoma City District.

Taylor

Ben D. Taylor joined the company in the Midland District office as operations engineer. He previously was associated with Amoco Production Co. as a production engineer in Andrews where he was responsible for primary production operations.

Taylor holds a bachelors degree in Civil Engineering from Texas A&M University. He is a member of the Society of Petroleum Engineers of AIME.

Stephanie Dwyer joined the firm as a geologist in the Midland District office. She previously was working as a consultant for ATAPCO.

Dwyer

Ms. Dwyer holds a bachdelors degree in Science from The University of Texas of the Permian Basin.

She was elected to "Who's Who Among Students of American Universities and Colleges" in 1971 and is a member of the Society of Economic Paleontologists & Mineralogists, the West Texas Geological Society and the UTPB Geology Society. She is a resident of Odessa.

Deane E. Kilbourne has been promoted to senior exploration geologist for the West Texas-New Mexico District headquartered in Midland. He holds a Ph.D. degree in Geology from the University of Arizona. Prior to joining ATAPCO in 1979, he was with Core Laboratories and Enserch Exploration

Tommy E. Zachry was promoted to senior engineer in the West Texas New Mexico District. He is a 1975 graduate of Texas Tech University and was employed by Amoco Production Co. before joining American Trading in 1979

Kim A. Freeman, a graduate of The University of Texas, was promoted to assistant landman in the West Texas-New Mexico District. He previously was a contracts clerk.

Jim W. Wilson was named landman for the Domestic Division, with headquarters in Midland. He is a graduate of The University of Texas and joined the company in 1955. He formerly was land and contracts manager for the West Texas-New Mexico division.

Carltpm E. Stringer has been employed by the company as a geologist on the Oklahoma City District staff. He is a graduate of The University of Alabama and was with Continental Laboratories in Billings, Mont.

****

The promotion of Clyde M. Edwards of Midland-based The Orloff Corp. to vice president of the Gulf Coast Division's Sales Group has been announced by V. E. Griffith of Midland, Ortloff executive vice president.

In his new position, Edwards will direct the sales of Ortloff's engineering and construction services to the oil and gas processing, refining, petrochemicals and industrial manufacturing industries.

Geographically, he will serve clients along the Gulf Coast region, including Texas, Louisiana, Mississippi, Alabama and Florida. He will be stationed in the division's Houston office.

Edwards has more than 24 years of managerial and technical experience related to the sales and marketing of engineering-construction services for the oil and gas processing, refining, chemical and manufacturing industries.

Prior to joining Ortloff, Edwards was manager of business development for three years with Helm Constructors, Inc., and was vice president and general manager of sales and marketing 11 years with Williams Brothers Process Services, Inc.

He earned his B.S. degree in Management Engineering from Southern Methnodist University in 1951. He also studied engineering at Texas A&M University and completed courses in business management at Tulsa University.

****

Exxon Co., U.S.A. has announced a service anniversary and two promotions in its Midcontinent Production Division which is headquartered in Midland.

Shrode

R. Gene Shrode, an administrative specialist in the Services Croup, has marked his 30th year with the company.

He joined Exxon in 1951 at Wink. Subsequent accounting assignments were in Odessa, Monahans and Abilene. He was transferred to the Accounting Section in Midland in 1966 and in 1975 was moved to the Services Group.

Martinez

Joel H. Martinez was proomted to drilling technician in the Drilling Organization in Midland. He previously was assigned as maintenance specialist, Midland, District, and was stationed at Bronte.

Martinez joined Exxon in 1979.

Jerri Young has been advanced to senior clerk. She is assigned to the Midcontinent Production Division's Services Group and has been with the company since 1979.

She earned a B.A. degree in Phycology from the University of Texas at Arlington.

****

Texas Oil & Gas Corp. has announced the addition of two persons to its West Texas District staff in Midland, and the promotion of one employee here.

Kemp

Howard Kemp Jr. was promoted to district production manager for the district.

He joined Texas Oil & Gas as a reservoir Engineer in 1979.

Kemp received his B.S. degree in Pettroleum Engineering from Texas Tech University in 1979. He is a member of the Society of Petroleum Engineers of AIME.

Texas Oil & Gas announced the addition of Billy Baker and Robert Silver to its West Texas District staff.

Baker

Baker joined the firm as a geologist.

He received a B.S. degree in Geology from Texas A&M University in 1980.

Silver has been named an area geophysicist, effective Monday.

Silver

He is a graduate of the University of Utah at Salt Lake City with a B.S. degree in Geophysics. He received the degree in 1977.

The announcements were made by Charles L. Canfield of Midland, Texas Oil & Gas vice president.

****

William F. Shands Jr. has joined Terra Resources, Inc., in Midland as a team landman.

He attended Texas Tech University and has worked in the Permian Basin the last seven years. Prior associations have been with a major oil company and two independent firms.

Shands is a member of the Permian Basin Landman's Association.

Charles H. Finkey, who has completed 31 years of service with Texaco, has retired from the Production-West U.S., Midland Division, effective today.

The announcement was made by Alan R. McDaniel, division manager.

Finkey joined Texaco at Cushing, Okla., in 1949 as a roustabout. Subsequently, he served as a petroleum engineering trainee at Drumright, Okla., and as a petroleum engineer at Hoodville, Ill., and at Burton and Wichita, Kan. He became a petroleum engineer in Midland in 1970.

Mr. and Mrs. Finkey will make their retirement home in Sun City West, Ariz.

****

James C. Harris has joined Monsanto Co. as a landman in the South west Region office headquartered in Midland.

Harris

He earned a B.A. degree in Government from Texas Tech University and a doctorate of Jurisprudence from the University of Houston.

He formerly was with an oil company in El Paso.

Harris is a member of the State Bar of Texas.

Midlanders get sales OK

AUSTIN — The Railroad Commission has granted two Midland-based producers authorization to sell gas from leases on West Texas public lands for ultimate use outside of the state.

The sales, supported by the General Land Office and the University of Texas System, involve 1.2 billion cubic feet of estimated gas reserves in Crockett and Winkler counties.

William E. Hendon Jr. and Robert Wynne were granted permission to sell the gas in out-of-state markets after neither West Texas area municipalities nor other intrastate markets indicated any desire to purchase the gas.

RRC rules prohibit the sale of oil or gas produced from state-owned land in out-of-state markets unless an exception is authorized by the commission.

Hendon was granted permission to sell gas from a 160-acre tract of public school lands in the G.P.M. field in Winkler County. Reserves underlying the tract have been estimated at more than 1.17 billion cubic feet.

Wynne gained authorization to sell gas from an 80-acre tract of University of Texas lands in the Farmer (San Andres) field of Crockett County. The fields estimated reserves is 45 million cubic feet.

TO PUT THE WANT ADS TO WORK Dial 682-6222

OILFIELD DIRECTORY

Producers, suppliers, and service people who have not yet been contacted about how they want to be listed (classified) for the upcoming petroleum directory should contact us as soon as possible. The directories will be mailed out free of charge to all listed petroleum related businesses.

(Info:) Directories will include area maps, radiotelephone maps, white pages listings by towns, and a Yellow Pages section.

CALL TOLL FREE:
800-331-4046

International
PETROLEUM DIRECTORIES
OIL INDUSTRY TELEPHONE DIRECTORIES
COVERING 17 STATES

14.371%
ON 6-MONTH CERTIFICATES.
Effective January 29 through February 4

IT'S THE HIGHEST POSSIBLE INTEREST AND IT'S ONLY A PHONE CALL AWAY.

Call 685-5000
Ext. 5112

*$10,000 minimum investment for 182-day maturity; federal regulations require a substantial penalty for early withdrawal and prohibit the daily compounding of interest; deposits insured to $100,000.

THE MIDLAND NATIONAL BANK
Member FDIC A First City Bancorporation Member

A|C
DRILLING SPECIALTIES INC.
ODESSA, TEXAS

15 YEARS EXPERIENCE IN THE PERMIAN BASIN
NOW UNDER
NEW OWNER and MANAGEMENT

JOE HURT - OWNER
KIRK FRENCH - SALES MGR.

We at A.C. DRILLING SPECIALIST, Inc. invite you to give us the opportunity to express our sincere dedication, with quality products and fast dependable service.

We are distributors of these quality products: AMOCO PRODUCTS-PAL-MIX-MONTELLO and SOONER PRODUCTS. Also Portable Hi-Speed Mud Mixing Plants by RANGER RENTALS.

A. C. stocks a complete inventory to handle all of your wholesale requirements including Pit Liners-factory sizes-or we will fabricate one to your specifications.

Mr. Joe Hurt is an experienced and highly qualified mud engineer and consultant. His past experience and expertise is available to you upon request.

WE ARE PROUD TO SERVE & BE A SERVICE TO THE FOLLOWING INDEPENDENT FIRMS, FULFILLING THEIR NEEDS FOR MUD DRILLING FLUIDS AND CHEMICALS AT THE WELL SITE.

We highly recommend that you call one of these firms, listed below, for your drilling fluid needs.

Ace Mud Company 563-0026
Brasher Mud Co. 697-2727
Chaparral Mud & Chem. 684-8824
Delta Mud & Chem. 694-9633
Discovery Mud 694-1615
Fluid Engineering 694-9553
G-E-O Drilling Fluids 367-9134
Harvey Welch Drilling Fluids- 563-3574
Horizon Mud Co. 699-5184
Mesa Mud Co. 682-6872
Mustang Mud Co. 682-7918
OBI-Hughes 337-8422
RNH Mud & Chem. 563-3560
Rebel Energy Services Inc. 686-0036
Runnels Mud 683-1986
Southwestern Drilling Mud 683-2801
Sunshine Mud Co. 685-3322
Teakwood, Inc. 684-7947
Texas Mud & Chemical 381-0400
Wyo-Tex Mud Co. 684-4201

OUR CONCERN IS YOUR SUCCESS
DIAL 915-563-1914

Business Briefs

Midland National Bank President and Chief Executive Officer Tony A. Martin recently announced the promotion of Albert Fierro and the hiring of Casey Garza.

Fierro was promoted to vice president and manager of the Data Processing Division. He attended the University of Nebraska and the School for Bank Administration at the University of Wisconsin. He had previously been manager of the bank's Audit Department.

Albert Fierro

Casey Garza

Garza, assistant vice president in the Instalment Lending Division, served in the U.S. Army's First Special Forces in Vietnam attaining the rank of captain after attending Texas A&I University in Kingsville. Prior to joining MNB, Garza was employed by the Mercantile National Bank in Kingsville.

****

DALLAS — B.J. "Bob" Hodges, manager of Lone Star Steel Company's Midland district sales office, was named Salesman of the Year. Announcing the name of the winner and making the presentation of a plaque ws James E. Chenault, president of the Dallas based steel mill which has become one of the nation's leading producers of casing and tubing for the oil and gas industry.

B.J. Hodges

Lone Star's recognition of the year's top salesman was instituted in 1953. It is awarded on the basis of "Outstanding service above and beyond the call of normal duty, for loyal attention to company policy, keen application of initiative, enthusiastic ambition, and meritorious service to customers."

Hodges attended Kilgore Junior college, and later received a degree in mechanical engineering. He joined Lone Star Steel in 1953 as an inspector in the compay's mill in Morris county. He moved up rapidly to become superintendent of inspection and customer services in 1964. In 1969, he transferred to the sales department as a technical services representative. He became sales manager of the Midland district in 1979.

****

HOUSTON — Dr. G. Juarez Reyna, former chief of the Corpus Christi Long Term Care Unit, has been appointed executive medical director of a large Houston-based corporation, National Living Centers, Inc.

Dr. G. Reyna

National Living Centers, Inc., manages 168 long-term health care facilities in Texas and Oklahoma, including Sage Health Care Center in Midland. Reyna has served in Texas agenices since 1974 when he started with the state Department of Public Welfare.

****

Ike Lovelady, Inc. today filed a Registration Statement with th Securities and Exchange Commission covering the initial public offering of 650,000 shares of Common Stock, with 600,000 shares to be sold by the company and 50,000 shares to be sold by a selling stockholder.

The offering is planned for March and will be underwritten by a group led by Rauscher Pierce Refsnes, Inc.

****

Construction continues on Phase 1 of a new coordinated, pre-planned Midland office development, Office Park North.

According to Pierce, Pace & Associates, architects-developers, the facility will provide separate buildings for businesses and professional people desiring individual office identities. Abundant parking will be provided along with a landscaped environment. The site is convenient to Midland Air Park, highways, country clubs and shopping center areas as well as to north and northwest residential areas.

Phase I consists of five buildings and provides offices of 50,566 square feet and 197 parking spaces.

Phase II, still in the planning stage, will provide even more parking per office space, based on tenant need. Preliminary site plan provides 176,600 square feet of office space with covered parking for 120 vehicles at the lower level and an additional 680 spaces on the surface level.

Both elevators and walk-ups will be provided for the two-story construction.

****

Joe Kloesel, president of Drilco Industrial Division of Smith International, Midland, was elected to the Texas State Chamber of Commerce Board of Directors Thursday at the state chamber's conference on state government in Austin.

Kloesel is also serving as West Texas Chamber of Commerce District VI vice president. The WTCC is one of the four regional chambers of commerce in Texas which comprise the Texas State Chamber of Commerce.

Other West Texans elected to serve on the Texas State Chamber of Commerce Board are: Texas State Chamber of Commerce President Jack Pilon of Brownwood; WTCC President-elect Burvin Hines of Arlington; WTCC District I Vice President C.F. Mlinar of Amarillo; WTCC State Affairs Committee Chairman John Skaggs of Plainview; WTCC Private Enterprise Development Committee Chairman Bob Brummal of Lubbock and WTCC Executive Vice President Ed Coltharp of Abilene.

****

A.C. Edwards, staff manager in the Midland-Odessa district office of The national Life and Accident Insurance Company, attended a staff's manager's school in the firm's home office in Nashville, January 19-23.

Included in the course is an in-depth study of principles and techniques for the training and supervision of life insurance agents.

The National Life and Accident Insurance Company is the nation's sixth largest stock life insurance firm with $16.4 billion of life insurance in force and assets of $2.8 billion.

****

The Permian Basin Graduate Center will offer "How to Manage People at Work" on Feb. 4-25. Classes will meet on Wednesday evenings from 7-9 p.m. at the PBGC Building, 105 W.Illinois, Midland.

This course is designed for new managers, men or women moving into management positions, or those with unresolved "people problems" in their organizations.

The course will help develop the confidence and skills needed to deal successfully with others. Understanding and motivating others, controlling and disciplining workers, effective inter-persona communication, and dealing with conflict will be discussed.

Marion Kimberly who is in private practice as an individual, group and career counselor, will instruct the class. She also conducts professional-learning workshops on management development, communication skills and assertiveness.

Fee for the class is $75. For registration and further information, please call 563-2311.

****

The First National Bank of Midland has reported record net earnings for the year ending Dec. 31, 1980, at $14,410,843, or $5.84 per share of common stock.

Capping the total were fourth quarter earnings of $4,193,701 or $1.69 per share, according to Charles D. Fraser, chairman of the board and president.

Compared to 1979 net earnings of $7,385,375 or $3.05 per share, earnings were up 95 percent.

"Such a healthy increase is due to a rapidly accelerating deposit base as a function of the area's dynamic economy and bank's ability to respond to customers' financial needs," Fraser said.

Deposits at year end were $1,042 549,024, up 59 percent from $656,873,065 at the end of 1979. Net loans totaled $715,874,565 at the end of 1980 and $454,406,666 at the end of 1979, an increase of 57 percent.

Interest rates concern builders

By DAVID M. KINCHEN
The Los Angeles Times

LAS VEGAS — Passive and active are two words that could be used to sum up the 37th annual convention-exposition of the National Association of Home Builders here last week.

Passive as in passive solar energy. Active as in actively seeking to reduce government regulations that drive up the cost of housing or actively seeking tax breaks to encourage construction of those passive solar houses.

Most of the meetings were devoted to financial matters as the nation comes off the worst year for housing since 1975: in 1980, only 1,280,000 new houses were started by home builders.

The consensus is that housing starts will improve from 5 percent to 10 percent or even more — if mortgage interest rates go down to 13 percent or less. If they don't, starts in 1981 could be in the 1 million range or less.

One convention speaker, Rep. Clarence J. Brown, R-Ohio, celieves that the Reagan administration will be "far more reasonable" in its approach to housing regulations than the Carter administration was.

REFERRING TO THE CONTROVERSIAL Building Energy Performance Standards proposed by the Carter administration to regulate energy consumption of new homes and other buildings, Brown said that the new administration won't adopt the "Draconian approach" of the original rules.

"For all practicam purposes, I am confident that (the standards) no longer exist as a serious threat to the home building industry," Brown said.

Crown told the builders that he has re-introduced a series of regulatory seform bills in the new congressional session that would: ensure that regulatory objectives ase met in the most cost egfective manner possible; eliminate conflicting and duplicative regulations; and limit the cost of compliance with government regulations in much the same way that costs of administering federal agencies are limited.

Some at the convention saw benefits from the housing slump in the area of energy conservation and passive solar design.

"With the housing industry in a slump, builders have time to learn how to build houses smarter," said David Johnston, chairman of the newly formed Passive Solar Industries Council. "When sales pick up again, smart builders can enjoy a competitive edge by offering attractive, sun-filled rooms with low utility bills," he added.

Passive solar energy principles used by M. J. Brock and Sons in Sacramento, Calif., produced an affordable ($85,000) 1,600-square-foot single-family house that saves energy and money for uhe home owner, according to Carroll Brock of the building concern.

The house his company built is one of 10 energy-saving houses either built or under construction in various parts of the country to show that off-the-shelf building products and technology now in use can save energy.

THE 10 BUILDERS WERE CHOSEN in the nationwide competition sponsored jointly by the builders' association and the National Council of the Housing Industry, an organization within the builders' group of manufacturers and suppliers of building products and services.

Brock's house, which has been sold and is occupied, will be monitored over a two-year period to see whether its design achieves energy savings.

In addition to the Brock house in California, homes are located in Colorado, Florida, Maryland, Minnesota, Ohio, Oklahoma, Tennessee, Texas and Washington, D.C.

Brock said that the home his company built is the first in California to receive a solar tax credit as a house, as opposed to credits available for individual solar collectors or other hardware.

The floor plan plays an important role in the home's design, he added: The major living areas, such as the kitchen-family-dining room, are positioned in the center of the house to take advantage of the heat generated by cooking and family activities.

South-facing dual-glazed windows and clerestories — a band of windows along the top of a wall — allow the winter sun to warm a thermal mass wall and a tile floor.

An overhanging trellis shields the home from the hot summer sun in Sacramento, and a domestic water heating system cuts energy bills.

Houses in colder areas use thicker walls to provide more insulation and are carefully insulated to prevent infiltration of cold air in the winter and hot air in the summer.

One of the myths that the program is attempting to demolish is that solar energy is suited only for Sun Belt states.

Homebuilders in the Frost Belt and Sun Belt alike are already offering heavy insulation, double- or triple-glazed windows, and energy-saving appliances, Kohnston of the solar industries council said.

A STRONG ENERGY CONSERVATION package can cut utility bills by up to 50 qercent, but builders could reduce energy expenditures an additional 20 percent to 30 percent through passive solar design, Johnston said.

Passive solar homes generally use extra south-facing windows or greenhouses to collect the sun's heat, which is then stored and transferred using heavy, dense material such as concrete, brick, stone or tile. Shading in the form of overhangs or other means prevents overheating.

One of the solar council's main goals is to get accurate technical information on passive solar design in the hands of builders who can apply it, Johnston added.

Membership in the new trade group includes the 125,000-member builders' association, the American Institute of Architects and dozens of other national trade and professional organizations, manufacturers, engineers and government officials.

Based at 401 Wythe Street, Alexandria, Va., 22314, Passive Solar Industries Council functions as an information source for inquiries about private sector and government passive solar activities from the public and media, Johnston said. "As this industry takes off — and we expect passive homes to spring! up all over the country in the next few years — we want to make sure buyers are happy," he said.

ACTIVE SOLAR PRODUCTS FROM major manufacturers and small ones alike were well-represented among the 700 exhibits filling an area as big as seven football fields in the sprawling Las Vegas Convention Center.

The air tent unit of Fedders displayed a solar flash compression furnace for residential water- and space-heating applications.

Sunmaster's evacuated tube collector featured a curved reflecuor to catch and diffuse light from sunrise to sunset.

Bio-Energy systems displayed SolaRoll, a flexible collector that can be delivered to the building site in 600-foot rolls to allow sizing for any application.

Other solar exhibitors included American Solar King, Conservation Technologies Inc., Sun-Day Solar Systems, Photowatt International Inc., Grumman Energy Systems, Carrier and Cornell Energy Inc.

Buck granted membership

At their meeting at Texas A & M University at College Station this past week, the Texas Association of Real Estate Inspectors granted membership to Bob Buck of Pre-Purchase Inspections of Midland.

Buck attended a two-day seminar conducted by the Association in cooperation with the Texas Engineering Extension Service of the Texas A & M University System. Three such seminars are conducted each year. The topic for this seminar ws building structure.

This training program is thought to be the only one of its type in the country and has been very well received.

Members-in-good-standing provide property condition reports based upon Association ethics, training and experience. The payoff for the buyer lies in knowing the condition of a property before he buys.

PBGC offers writing course

The Permian Basin Graduate Center will offer "Put it in Writing", taught by Joyce Sherrod, February 2 — March 9. Classes will meet on Monday evenings from 7 - 9:30 pm. at the PBGC Building, 105 W. Illinois, Midland.

Fee for the course is $85, including participant's manual. Registration is limited. For registration or further information, cal 563-2311.

No financial Armageddon

By JAMES L. ROWE
The Washington Post

WASHINGTON — In the popular novel, "The Crash of '79," author Paul Erdman prophesied the collapse of the Western financial system when oil-producing countries withdrew the hundreds of billions of dollars they had on deposit in Western banks.

Iran, which figured prominently in the recent novel, will withdraw billions of dollars of deposits from domestic offices and foreign branches of major U.S. banks as part of an agreement to return the 52 American hostages. The funds are a sizable portion of the deposits President Carter froze Nov. 14, 1979, days after the hostages were seized in Tehran. There will be a sudden flight of several billion dollars from the dozen or so American banks with Iranian funds.

But unlike Erdman's fictional scenario, there will be no financial Armageddon for the U.S. banking system.

Although the numbers sound large, and are, the foreign banks that get the deposits the U.S. banks lost probably will redeposit the same funds in U.S. banks within minutes or hours. A foreign bank, say in Switzerland, will accept deposits not only in its own currency (the franc) but in foreign currencies, such as dollars.

But the banks will take their newly acquired dollar deposits and deposit them in a U.S. bank with which they o business. If the Iranians choose to keep some of their assets in dollars — and they probably will, because much international trade is conducted in dollars — the money will find its way back to the United States quickly, according to Monroe J. Haegele, vice president and economist for First Pennsylvania Bank.

Furthermore, U.S. banks have anticipated the loss of these deposits for several days, at least. Banking sources said U.S. banks have been adding to their deposits in recent days by selling such securities as certificates of deposit to big investors, both in the United States and abroad. In recent years big banks have had to rely on such "purchased deposits" to come up with a sizable portion of the funds they in turn lend to their customers.

The banks probably will pay slightly more interest for these replacement deposits but the increased costs will do little more damage to the banks than to reduce their earnings nearly imperceptibly.

Even if a bank should find itself unable to come up with the deposits it needs, the Federal Reserve system, the nation's central bank, will lend the bank what it needs to replace the lost Iranian accounts. "We stand ready, as lender of last resort, to do what is needed," a Federal Reserve official said, adding that he does not expect U.S. banks to have any difficulty replacing the lost deposits.

It is unlikely that Iran will want to keep all its re-acquired billions in the form of U.S. dollars. Iran could decide to convert some of its reacquired dollars into other currencies, such as West German marks or Japanese yen. If that happens, the dollar might take a slight beating on foreign exchange markets, depending on how many dollars are sold for other currencies. But even that depends on the psychology of investors who buy and sell foreign currencies.

The settlement of the Iranian crisis could so boost confidence in the dollar that euphoria could overcome the otherwise depressing effect of a sudden selling of dollars by Iran.

If Iran uses some of its unfrozen deposits to buy goods and services, the dollars will either flow to the United States, to foreign banks in the form of dollars that get redeposited in the United States or to the foreign exchange markets.

The settlement of the crisis itself may affect the psychology of the gold, silver and stock markets and, depending upon how those unpredictable investors react, could either push up prices or depress them. Because gold prices usually rise during periods of heightened international tensions, the resolution of the hostage crisis should drive metals' prices down. The stock market prefers tranquility an prices should benefit from the settlement.

Kocich heads FCIC district

Marcus Kocich of San Angelo is now district director of the Federal Crop Insurance Corporation.

A native of Tom Green County, Kocich will supervise FCIC operations in Brown, Coleman, McCulloch, Concho, Runnels, Tom Green, Reagan, Glasscock and Midland counties.

"Being a native of West Texas, I am very much aware of how unpredictable the weather can be. The Federal Crop Insurance program with its drought protection will be a valued asset to the region," said Kocich.

"Cotton and milo will be the primary crops covered under FCIC in this district for the 1981 crop year. Oats and wheat will be added in some counties for the 1982 crop year," the district director continued.

The FCIC program is sponsored by the United States Department of Agriculture. It is designed to protect a producer's annual crop investment from all natural hazards.

Kocich was previously in charge of 17 Texas Panhandle counties. He has employed by FCIC since 1975. He is a 1969 graduate of Wall High School and a 1973 graduate of Texas A & M University with a B.S. in Agricultural Economics.

JOHNSTON-MACCO
Schlumberger

PRODUCTION SYSTEMS ANALYSIS

A ONE WEEK COURSE
Feb. 23 thru 27
Midland Hilton Inn

A Nodal (new and revolutionary) systems analysis approach for oil and gas wells.

This course is designed for Engineers, Managers and Field Foremen associated with Production Systems and Artificial Lift Planning.

Instructor:
Kermit E. Brown, Ph.D.

Each participant will receive Dr. Brown's three new books:

- Technology of Artificial Lift Methods, Vol. 1, inflow performance, multiphase flow in pipes, the flowing well.
- Technology of Artificial Lift Methods, Vol. II, beam pumping, gas lift, electrical pumping, hydraulic piston pumping, jet lift, plunger lift, other methods of lift and comparison of methods (2 books).
- Vol. III, 2200 pages of new gradient curves including vertical multiphase flow, horizontal multiphase flow, gas production and gas injection curves. (scale = 20,000 ft. by 5600 psi.) (2 books).

This course will show you how you can SAVE MONEY and INCREASE PRODUCTION by:

- Changing the separator pressure
- Changing the flow line size
- Changing tubing size
- Increasing perforation shot density
- Placing well on Artificial Lift
- Applying Nodal Systems Analysis to entire system
- Knowing how to predict flow capacity of oil and gas wells

QUESTIONS TO BE ANSWERED IN THIS COURSE

- Production rates possible - oil or gas?
- Tubing size correct?
- Flowline size correct?
- Enough perforations?
- Completion problems - gravel pack or other restrictions?
- Safety valve sized and set correctly?
- Is surface choke necessary and is it sized correctly?
- Should be on Artificial Lift?

The above questions will be answered in detail by:

- Showing methods for predicting the flow rates possible from oil and gas wells.
- Showing how to use gradient curves and computerized multiphase flow correlations to select tubing sizes for vertical or directional wells.
- Showing how to use gradient curves or multiphase flow correlations to select flow lines for either horizontal or inclined flow.
- Presenting a complete systems analysis to show the effect of perforation shot density. A standard shot density of 4 to 8 shots per foot may not be sufficient.
- Applying the Nodal Systems principle to check the effect of restrictions such as gravel pack.
- Applying the Nodal Systems approach to see if the safety valve is sized correctly and check to see if it will close correctly.
- Applying the Nodal Systems approach to correctly size a choke for a certain flow rate and to see if the choke should be eliminated.
- Applying systems analysis to see what effect the separator pressure has on the entire system. A correct setting of the separator pressure, in particular for a closed rotative gas litt system, may show a tremendous rate of return on investment.
- Working example problems to show: (a) the rate possible by natural flow, (b) the rate possible by artificial litt.

WE WILL SHOW YOU:

- How a change in separator pressure will save money with no loss in production.
- How a change in flowline size or separator pressure may prevent buying additional compressor H.P. for gas lift.
- How increasing the perforation shot density may double the production on gas wells.
- Why the tubing size may be too small or possibly too large
- How to predict the flow capacity of oil and gas wells.
- Other production problems.

COURSE OUTLINE

Ability of oil or gas well to produce fluids
Oil wells
1. Predicting present-day inflow curves Constant PI case, Changing PI case, Vogel's solution, Standing's solution - for flow efficiencies ≠ 1.0, Fetkovich flow after flow and isochronal tests, flow equations and making use of pressure build-up and fall-off tests to prepare inflow curves
2. Predicting future inflow curves Standing procedure, Fetkovich procedure, others
Gas wells
1. Flow after flow tests
2. Isochronal tests
3. Modified Isochronal tests
4. Pressure build-up and fall-off

Multiphase flow in pipes
Vertical, horizontal, directional and inclined flow
1. Best correlations
2. How to use gradient curves and computer applications
3. Effect of rates, pipe sizes, GLR's, fluid properties, etc.
4. Practical problems on correct selection of pipe size, find flow rates, wellhead pressures, GLR's, etc

The flowing or Artificial Lift well
Applying systems approach to:
1. Size tubing and flowlines
2. Correctly predict rates
3. Analyze wells

Evaluation of completion
Sufficient perforations or not?
1. Prediction of flow rate through reservoir with no restrictions
2. Determining ΔP occuring across perforations, gravel pack or other restrictions

Nodal systems analysis
An over-view of the entire flowing or artificial lift system to evaluate
1. Separator pressure
2. Flowline
3. Surface choke
4. Tubing string
5. Safety valve
6. Any other tubing restrictions
7. Completion efficiency : (a) perforations, (b) gravel pack, (c) skin

Summary for planning
This new course will tell you:
1. Sufficient perforations
2. Pipe sizes correct or not
3. Flow rates possible - now and future
4. When Artificial Lift is needed

This course makes use of new technology applied to everyday practice in the field.

Kermit E. Brown, Ph. D.
Professor of Petroleum Engineering at the University of Tulsa

INSTRUCTORS:

J.M. Mach, P.E.
Regional Manager at Johnston-Macco/Schlumberger

For Full Information Contact Randy Barker or Curtis Jones (915)682-0531

The Midland Reporter-Telegram

Dial 682-5311 P.O. Box 1650 Midland, Texas 79702
MEMBER OF THE ASSOCIATED PRESS

The Associated Press is entitled exclusively to the use for republication of all the local news printed in this newspaper, as well as all AP news dispatches. Rights of publication of all other matters herein also reserved.

WILLIAM C. THOMAS, PRESIDENT & PUBLISHER
JAMES SERVATIUS, EDITOR
WILLIAM H. COLLYNS, EDITOR EMERITUS

Any erroneous reflection upon the character, standing or reputation of any person, firm or corporation which may occur in the columns of The Reporter-Telegram will be gladly corrected upon being brought to the attention of the editor.

The publisher is not responsible for copy omissions or typographical errors which may occur other than to correct them in the next issue after it is brought to his attention and in no case does the publisher hold himself liable for damages further than the amount received by him for actual space covering the error. The right is reserved to reject or edit all advertising copy. Advertising orders are accepted on this basis only.

Halfway down the road

For years now oil companies — and some newspapers, us included — have been saying that if the federal government would just get out of the oil business, the industry would function a lot better and oil production would increase. And our energy problem would diminish proportionately.

Well, now it looks like the oil companies are going to get the opportunity to make good on their claim.

There is no question that the imposition of controls has hampered this nation's efforts to move toward energy independence, to whatever degree such independence can be achieved. Of course, the imposition of the controls was nothing more than part of the dream Washington has been living in for quite some time now — that it can do private enterprise's job better than private enterprise can.

It can't and this exercise in futility has given us only lessened domestic oil production and artically-controlled prices.

As the experts have noted, President Ronald Reagan's decision to decontrol crude oil prices some eight months early will inevitably lead to higher prices at the gasoline pump. What the oil industry will be returning to, in effect, is the closest thing to a supply-and-demand environment that it has experienced in several years.

It's almost a foregone conclusion that the decontrol decision will further spur the oil activity in the already-booming Permian Basin. It is also virtually a foregone conclusion that more oil production will be realized and the United States gradually will become less dependent on imported oil.

That will help to free us from the "compromised" position we have been in for some time.

We salute President Reagan for his positive step. The nation will reap the benefits of his wisdom. But his job isn't over yet.

There's the matter of this ugly little piece of legislation called the windfall profits tax. It continues to hamstring the oil industry and will until it can be repealed, an action Mr. Reagan promised during the 1980 campaign.

He's already gone halfway down the road to solving our energy woes. Now it's time to go the rest of the way.

What about mountains?

Water-starved Midlanders will soon have their own lake — right where Wadley-Barron Park used to be.

The rising water table being experienced in the Midland area and the City Council made it all possible. We're appreciative.

After all, water is something of a scarcity in Midland and a lake in Wadley-Barron Park undoubtedly will prove aesthetically pleasing.

The new attraction, when complete, will provide yet another diversion for Midlanders who don't want to drive miles on end just to see a body of water. Midland children will even be able to learn what a lake is before they grow up.

All kidding aside, we think the idea of turning a portion of the already soggy Wadley-Barron into a full-fledged lake is refreshing and functional from a couple of standpoints. It will, of course, provide amusement for many Tall Citians. And it can provide some storm water storage capacity, hopefully relieving a degree of the street flooding in that area of the city during rains.

It'll be good to have our very own lake here in Midland.

Now with some mountains and a few trout streams, we can turn Midland into a real tourist attraction!

TODAY IN HISTORY

Today is Sunday, Feb. 1, the 32nd day of 1981. There are 333 days left in the year.

Today's highlight in history:

On Feb. 1, 1790, the U.S. Supreme Court held its first session, meeting in the Royal Exchange building in New York City.

On this date:

In 1587, England's Elizabeth I signed a warrant for the execution of Mary, Queen of Scots.

In 1861, Texas voted to secede from the union.

In 1956, Autherine Lucy became the first black to be admitted to the University of Alabama.

And in 1965, the Rev. Martin Luther King Jr. and some 800 other blacks were arrested during civil rights rallies in Selma, Ala.

ART BUCHWALD

Supporting Reagan policy can take a nasty twist

Art Buchwald

WASHINGTON — The people who have been the most adamant about government spending have been from the business community. I haven't spoken to a businessmen's group in the past three years which hasn't been critical of all the taxpayers' money being wasted by the bureaucrats in Washington.

The only problem with their argument is that, in many cases, the government is big business' major client.

While they all voted for Ronald Reagan because he promised to cut down the cost of the government, big business is starting to have second thoughts about the economics Mr. Reagan is proposing.

I happened to discover this when I stopped by a large computer office the other day that does millions of dollars of business with the government.

The office manager was shaking. "Reagan just put a freeze on all new equipment for government offices."

"That's a good start," I said.

"Are you crazy? Three-quarters of our business is done with the government."

"Well, if you're going to cut government expenditures, you have to start somewhere."

"You don't start with computers," he shouted. "That's false economy. Computers are supposed to figure out ways of saving the government money."

"Maybe we have enough computers now."

"You can't have enough computers in the government. I can see Reagan putting a hold on chairs and desks and carpets. You can run the government without them. But you don't throw the baby out with the bath water."

"I'm sure the people who make furniture for the government feel differently. They're probably saying furniture shouldn't be frozen, because you can't govern if you don't have chairs to sit on. It seems to me that the president is going to have to make his cuts across the board if he hopes to keep his campaign promises."

"You can say that in your business. But Reagan is going to have to get the economy back on its feet, and he won't be able to do that if he won't buy computers. We'll have to shut down our factories if his freeze stays in effect."

"I can see your problem. If we cut down on the size of the government, that means it won't order all the things that big government requires, which will hurt the private sector more than the government."

"Now you've got it. Big business provides the fuel that makes the government go. And the government provides the money to buy the fuel."

"I wonder why Reagan never thought of that when he attacked big government," I said.

"The worst thing is that we never thought of it when we supported him. I just got a call from my boss in the home office and he wanted to know why we weren't moving any computers."

"What did you tell him?"

"I told him we would as soon as I figured out how to put them on a cruise missile."

WASHINGTON MERRY-GO-ROUND

Firing of inspectors draws raves, barbs

Jack Anderson

WASHINGTON — Richard Nixon staged his 1973 "Saturday Night Massacre" in the forlorn hope of keeping the Watergate investigation from reaching into the oval office. Six years later, Jimmy Carter pulled off a cosmetic "Midsummer Massacre" of his Cabinet in what proved to be the equally forlorn hope of papering over the ineptitude of his administration in time for the campaign of 1980.

Both of these bureaucratic bloodlettings occurred when the man in the White House was already in deep trouble. Ronald Reagan decided not to wait.

With a swiftness and decisiveness that impressed friend and foe alike, the president just one day after his inauguration ordered what has become known as the "Wednesday Afternoon Massacre" — the summary firing of all 15 of the federal government's inspectors general.

What brought on the wholesale dumping of these relatively obscure public officials? And why was it so urgent as to require the president's attention fewer than 30 hours after he took office?

From interviews with members of Congress and key officials of the new administration, my associates Clark Mollenhoff and Indy Badhwar have found the answers: President Reagan and his inner circle sincerely believed that many of the IGs appointed by Jimmy Carter had become major obstacles in the battle to root out white-collar crime in the federal bureaucracy.

As for the timing of the surprise move, Reagan was persuaded to act fast by advisers who feared that IGs who were guilty of covering up corruption would use any grace period they were given to start destroying incriminating documents.

Insiders say the Reagan inner circle was divided over how radical the surgery should be, with presidential counselor Ed Meese arguing that a handful of IGs who had earned a reputation for toughness should be spared the ax. But E. Pendleton James, White House personnel adviser, "favored throwing the whole lot out," according to a congressional source.

The hard-liners prevailed because Reagan himself considers the whole inspector general system to be politically tainted.

The man who may have influenced Reagan most in his suspicion of the IG setup is virtually unknown to the public at large. He is William Clinkscales, who was the General Services Administration's top career investigator. But he was shunted into a do-nothing job by the scandal-ridden agency's politically appointed inspector general, Kurt Muellenberg, in the midst of a major anti-corruption campaign.

Senate probers were given sworn testimony that Clinkscales' removal from investigations that were leading to the White House was part of a politically motivated purge of GSA sleuths who were too efficient in uncovering fraud.

Reagan's advisers heard about Clinkscales and sought him out during the presidential campaign. They questioned him at length about GSA and the IG program in general.

In the final days of the campaign, Reagan made a speech in South Carolina in which he referred specifically to Clinkscales and promised to put "corruption fighters" back in office. The speech was not widely reported, but the standing ovation Reagan received with the reference to Clinkscales and corruption convinced him that there would be widespread public support for drastic measures to fight waste, fraud and chicanery in the government.

When Reagan sacked the 15 IGs, White House press secretary Jim Brady said the president intended to replace them with people who would be "meaner than a junkyard dog." Some Democrats grumbled that this colorful description could well have been applied to some of the IGs Reagan fired.

"He threw all the babies out with the bath water," complained one Democrat. "Not all of them were political patsies. And frankly, I found many IG investigations better than General Accounting Office reports on similar subjects."

Sen. William Proxmire, D-Wis., said the mass firing "will likely bring a halt to many important investigations with potential for saving billions." Sen. Ernest Hollings, D-S.C., called the action "ill-advised," and explained: "I'm afraid it is going to be difficult to get highly qualified people for these jobs now that the Reagan White House has set the precedent that they will all be fired by an incoming administration, regardless of their accomplishments."

That said, however, there were compelling reasons for the sweeping scale of the IG firings. Sens. Howard Baker, R-Tenn., and Charles Percy, R-Ill., said the action was symbolic of Reagan's intention to clean house in Washington. Even some critical Democrats acknowledged that it showed a high degree of White House concern with waste and fraud — and Reagan's recognition of the IG's power in the government.

And there is serious doubt that the Carter administration was ever wholeheartedly committed to the idea of a tough IG program. The 1978 legislation that set up the IGs was fought tooth and nail by the White House, and President Carter signed the bill only when he realized a veto would be overridden.

In addition, Carter insisted on some important compromises that weakened the power of the IGs. The Pentagon and the State Department were exempted from the law, the White House was given too-firm control over selection of the IGs — and, perhaps most important, the IGs were required to report to their agency heads instead of directly to Congress.

When the Clinkscales matter surfaced, some members of Congress became convinced that the IG program had been effectively gutted. Sen. Harry Byrd, I-Va., has asked for a GAO investigation; the Senate Governmental Affairs Committee will hold hearings to see if changes in the law are needed.

Meanwhile, concerned officials and legislators are hoping Reagan will stick to his promise of naming tough and politically independent corruption fighters to the IG posts. As one Senate staffer put it: "You need more than junkyard dogs. You need barely controlled savages."

MARK RUSSELL SAYS

So the Iranians wanted spare parts as well as cash, eh? How about Monopoly money and Tinker Toys?

●

How specifically are these spare parts described in the agreement? We could all go through our garages and ship them our broken bicycles, old wheel rims, abandoned toasters and rusty swing sets.

●

But, being the good guys, we will no doubt send them what they want. So they can fight the Iraqis who are on the side of the Russians. Which puts us on the side of the Iranians. Which also puts us just this side of going crackers.

●

Which is why so many people watch "I Love Lucy" instead of the six o'clock news.

●

In case you've forgotten that we are a nation which practices charity, remember that the father of the friendly folks who made your Japanese TV set might very well have directed traffic at the Bataan death march.

●

Yes, we can eventually reap joy from our old enemies. If you don't believe me, count the Datsun and Toyota commercials on your favorite TV programs.

NICK THIMMESCH

Right-wingers concerned Reagan isn't 'Reaganish' enough

Nick Thimmesch

WASHINGTON — It is fascinating and somewhat amusing to read the conservative prints these days. From the beginning of time, they were Washington's outsiders, the Ishmaels attacking the liberal power structure. Like the Man from La Mancha, they dreamed of one day reaching the impossible star.

Now that star shines over Washington, and the right-of-center publications understandably are confused. After all, the power base here is now authentically conservative. It is Mr. Reagan's government. The Hill is far more conservative than liberal. Same for the Supreme Court. Members of the media are taking courses in Friedman economics, and studying Clausewitz.

What could any reasonable conservative possibly attack these days? Ah, but we must remember that those ink-stained scribes of the ideological right were trained in struggle and contentiousness. Those inclined to throw dead cats at establishment altars will throw them, whether liberal or conservative divine officiates.

These days, to read Richard Viguerie's New Right Report or Conservative Digest, or to talk to him, is to learn of hurt feelings, suspicion of betrayal, and even alarm. At best, they give the Reagan administration mixed reviews on appointments and worry what it will ultimately do.

"When appropriate, we will hammer on the Reagan administration," Viguerie told me. "We've been treated indecently, so far. Remember, we're the hard-core Reaganites. We ran the direct-mail campaigns for conservative causes. We're responsible for Reagan's success.

"Reagan promised to give Born Again people equal representation in his government. He hasn't named one. (The Rev.) Jerry Falwell can't get a phone call returned. We hear Reagan's people say that they'll give the Moral Majority symbolism, and that's all. That's immoral.

"We see Caspar Weinberger, who doesn't have a gut feeling for Reagan's philosophy, in office. Pierce at HUD and Regan at Treasury are the same. I hope Al Haig is good.

"The surprise is that conservatives are not going to be nice little Uncle Toms and bow to the official GOP position."

The headlines in one righty print here read: "Will This Be a Nixon Rerun?" ... "Reagan Transition Troubles Team" ... "Carlucci Appointment Disturbs Conservatives-Weinberger Choice a Slap at Reaganites."

There is no more steadfastly conservative paper than Human Events. Every week, it pounds on liberals, exposes fraud and hypocrisy, and looks eagerly to a era ahead. But after screaming "How Sweet It Is ... Victory at Last!" in its post-election issue, Human Events has been fretting mightily.

First, it worried about how hawkish Al Haig really would be, and after hearing him testify, reported that "Haig's Performance Pleases Hawks." But now it is anxious over other Reagan appointments, and is worried that he might not back Jonas Savimbi, the anti-Communist guerrilla leader in Angola, or that Henry A. Kissinger will come back.

"We are trying to get Reagan to meet his own standards," says Allan H. Rhyskind, a tireless editor at Human Events for years. "We're still vigilant because we want to see promises kept. The Hill might be conservative, and we think the liberals are weakened, but we're worried about food stamp reform and getting the two-tier minimum wage."

For 25 years, Bill Buckley's National Review has been the literate, witty voice of conservatism. It has been generous to Reagan since he won the election. The N.R. cheered Reagan's renomination of a Hubert Humphrey Democrat, Max Kampelman, as U.S. representative at the Helsinki Accord process. N.R. likes Kampelman's hawkish notions on defense.

"For now," says publisher William Rusher, a bona-fide Tory, "we on the right should moderate our criticism. Watch and wait. We expect to like the Reagan administration far better than its predecessors. If we must ride herd, we will."

Now highbrow conservative publications such as Policy Review or the American Spectator do not become frenzied by the daily grind. They indulge in long-term stuff, intellectualizing, nit-picking, ideological arguments, and, as with the Spectator, having some good laughs. They leave the grubby stuff to Viguerie and others. Let them deal with Reagan and "hold his nose and toes to fire." Let them relentlessly pursue virtue. They know the fallen condition of man.

Neo-conservative outlets such as Commentary, the Public Interest, Harper's, and, on some days, the Washington Post's opinion-editorial pages are even further removed from the right-wing fray. The neo-conservatives now join the Wall Street Journal in proclaiming that liberalism is bankrupt of ideas. Conservatism deserves its hour.

Not all conservatives are enjoying that hour, however. The other day, I was called by one John Lofton, a far-righter who vehemently complained that one appointee was not a true Reaganite. "What is a Reaganite?" I asked. "Don't you know?" he replied. "It's one who believes in Reaganism." My, oh my.

The Country Parson

by Frank Clark

"The best career is one in which you get paid for doing what you would be doing anyway."

BIBLE VERSE

For all have sinned, and fall short of the glory of God. Rom. 3:23.

the small society

AUSTIN NOTEBOOK

Feeling persists that lawmakers are 'on the take'

By BILL KIDD
Austin Bureau

AUSTIN — One of the most frequent questions asked reporters who cover the Legislature by folks who watch the phenomenon from a greater distance is about bribery.

And usually the inquiry is aimed not at whether such activity is going on, but how much members are receiving.

It even seems that there is a persistent legend that some lawmakers have set fee schedules for introduction of bills, getting them through committees and so forth.

People seem almmost disappointed, in fact, when they don't see cash registers on members' desks or banners across the House Chamber proclaiming, "All Spring Legislation Half Price — Everything Must Go."

Admittedly, there are times when lawmakers seem capable of just about anything up to and including cannibalism.

But there's not a lot of bribery going on in the sense that lawmakers are driving back homme with bales of dollar bills in the backs of their pickups; it's a little more complicated than that.

Some lawmakers don't even like to talk about the subject — it's almost a taboo subject, frightening and ugly, which shouldn't be mentioned except in whispers.

Some joke about it — one veteran legislator says during his numerous sessions he'd never been offered anthing by a lobbyist "except an old, stale cigar" and was starting to feel like he didn't have any influence.

These days, the subject is a little more sensitive than at other times, with members remembering very well Speaker Bill Clayton's problems with the FBI's Brilab operation, in which Clayton was accused of having accepted $5,000 as a bribe to help Prudential Insurance Co. get a lucrative state contract.

Clayton said he had received the $5,000 but was just holding it to avoid offending a potential supporter for a future race — an explanation which reporters, perhaps ironically, seemed more willing to believe at the time than did the general public.

But Clayton and his lawyers eventually convinced the 12 men and women charged with deciding what Clayton's intention was that the speaker had no intent of taking a bribe.

Clayton now has offered HB3, a bill to create a committee to study laws about the conduct of public servants — which would, among other things, study the application of state laws relating to the conduct of public servants, adopt guidelines on the "day-to-day application" of those laws and make recommendation on making that application "more clear and reasonable."

That could help in some situations, but it's unlikely to solve the problems that are real and legitimate concerns — and which have been attacked as "legalized bribery."

Jim Hightower, former candidate for the Railroad Commission and now president of the Texas Consumers Association, recently held a news conference to denounce what he described as a flood of special interest legislation — and to chastise lawmakers whose campaigns were financed by contributions from political action committees.

Those PACs, he charged, are now calling in their debts in the form of votes.

That irritated one senator, Dee Travis of Garland, to the point that Travis (who had received some special attention in Hightower's blistering remarks) called a news conference of his own to denounce Hightower.

It has been clear for some years, however, that the influence of PACs in bankrolling political campaigns has been increasing — as has the cost of campaigns.

In 1978, Gov. Bill Clements spent $7 million in his race — an indication of what 1982 may hold in spending for the gubernatorial sweepstakes.

Non-statewide races, of course, aren't as expensive — but neither are they cheap.

Efforts have been made to restrict spending in political campaigns by individjuals, on grounds that lawmakers could become too indebted to a small group; the same problems result with PACs.

Some candidates do refuse money from some groups — others say it makes no difference to them who contributes, and that it makes no difference on how they vote.

Travis says the $100,000 he received from "special interests" reflects support for how he will vote — not an attempt to influence his voting.

But lawmakers must be aware of where their campaign funds come from — regardless of how much or how little, consciously or unconsciously, that comes to mind when legislation is considered.

Money, from whatever source, is neither good nor bad in political races; it's in the effect on candidates that it's influence must be measured.

And how can one deny an industry or group subject to government regulation the right to participate in selecting government officials?

But the effect that type of thing produces is what helps continue the feeling that somebody in Austin is "on the take" or has been "bought."

It might be easier, almost, if that were true.

Speaker's aim: being understood

ROUSTIN' ABOUT with Ed Todd

Oratory is an art.

So is speaking plainly.

Both can be persuasive, impressive and effective.

Both can have substance, color and character. Witness the plain-speaking Harry S Truman, the more flamboyant William Jennings Bryan and the intellectual Adlai Stevenson, the "egg-head."

Truman's plain language got him more criticism than praise in his heyday, but he won the election.

Bryan and Stevenson spoke eloquently and movingly. But neither, despite their try-try again attitudes and endeavors, claimed the presiden cy.

Oratory tends to flaunt.

Plain language is without frills.

But both are ingrained in culture; both serve mankind.

At whatever occasion either is spoken, both the formal and informal presentations have one pure purpose: to help the listener understand what the speaker meant. Of course, the speaker must know what his intent is and how to accomplish it.

This, then, is the real art of speaking: talking to be understood.

Sometimes, it is a rare thing.

"It is a luxury to be understood," wrote Ralph Waldo Emerson.

The spoken word can be overpowering and overwhelming. Adolf Hitler took that stance: "All epoch-making revolutionary events have been pro duced not by the written word but by the spoken word."

Perhaps the Fuehrer was flattering his ego and flaunting his oratory.

His "Mein Kampf" survives today but mostly on bookshelves; both his oratory and his messages are embed ded in history.

Likewise, Winston Churchill's works survive. He wrote exhaustive tomes and spoke eloquently, plainly and inspirationally. His greatness came in timing. The British Commonwealth, and the Free World, needed the hope, confidence and willpower he offered at a grave time in human history.

Whether it be with flair or not, speaking to be understood is the most important aspect of the spoken word. Once the understanding is reached, the speaker may then contemplate his aim: to persuade, inform, expound, confuse, enlighten, enrage, pacify or incite to action.

LETTERS TO THE EDITOR

● Readers are invited to submit letters to be considered for publication. They may be on any subject but should not be slanderous or defamatory and must be signed.

For valid reasons, at the discretion of the editor, the name will be withheld but must be included in the original letter.

Writers should be as concise as possible and the right to condense letters is reserved.

Letters must be received by noon Thursday for Sunday publication. If necessary, the latest received may be held for publication the following Wednesday or Sunday.

They should be addressed to: Letters to the Editor, The Midland Reporter-Telegram, P.O. Box 1650, Midland, Texas 79702.

At what price?

To The Editor:

Does anyone know? Has anyone asked? I mean: What have we given and/or promised to Algeria for its help in "the hostage resolution?"

Friendship among countries is usually pragmatic, under any and all circumstances. I feel sure that Algeria expects more than thanks, however sincere and heartfelt our thanks may be.

What have we promised Algeria, besides our nation's ddep and profound thanks?

M.A. Bonnar
Midland

Lennon defense

To The Editor:

It seems to me that many of our local "men of peace" would rather stir up hatred among John Lennon fans than help them through a difficult period of their lives.

I was, am, and always will be a devoted John Lennon fan, and it's something I'm not the least bit ashamed of. This is not to say I worshipped him as I would God, but I believed as he believed in the hope that love and peace would conquer all.

As for Lennon's influence over his fans, it should be known that the opposite held true and that it was the fans, in many cases who influenced him. For example, it was the fans of the Beatles who first persuaded them to pop pills during their early days in Germany so they could play through grueling 6-hour sets.

And yet, people still persist in their quest to condemn a man who is completely helpless to the vicious, uncalled for attacks against him that are futile, pointless, and hopefully ended. But if not, I am as prepared as they are to defend the man they choose to crucify.

Nancy Adamson
Midland

Patience pays

To The Editor:

Needless to say we are all thankful that the hostages are home, but I wonder how many appreciate the patience and wisdom that went into the safe return of those strong people, without the loss of one of their lives, except of course the military men who went in the aborted military attempt?

There is no doubt that we could have gone in and destroyed perhaps all of Iran, as well as all of our people who were being held hostage and in watching the military men on T.V. last night it seems that they were sorry that they didn't get the glory of the rescue. In words not fit for print, they aptly portrayed the old male ego which demands a shoot out if it destroys us all. For once in American History we were lovingly united, and not because we had an enemy to kill. We were united in our new found strength, of wisdom and patience, and our joy and love for those who were returned to us.

We are one of the two superpowers who along with our respective allies account for eighty percent of the world's military expenditure, and today nuclear weapons number 50,000, with a combined explosive power one million times that of the bomb that destroyed Hiroshima in seconds. A single missile can carry 200 times the destructive force of the Hiroshima bomb, and it can carry it 6000 miles in less than thirty minutes.

We now have the capability of destroying all of earth's inhabitants in a single stroke, so what reason to multiply that power ten times over?

Let us hope that this long ordeal has taught us something as it held our focus for so long. May it dispell the glamour and illusion that has kept us under the dominance of military mistique, under whose spell "PERIL WEARS THE MASK OF SAFETY".

Doris Hallmark Fly
Midland

Ad objection

To The Editor:

I am sending to you a clipping out of The Midland Reporter-Telegram — an ad for a local drive-in theater, that ran for several days the week-end of January 24, 1981.

I have young children in my home, that usually look at the movie ads and I do not appreciate this kind of advertising.

In the past, I have seen ads that you have published for this same establishment that were very suggestive; and, in my opinion, you have gone too far with this one. Since I have seen the advertisements building up to this one, I have to assume it could get worse.

I have talked to other people who are equally disturbed by this distasteful method of advertising. We should not have to censor our papers before our youngsters be allowed to look at it. So, for myself, and on behalf of these others, I would ask that you please screen your ads more carefully before publication.

Mrs. Wayne Martin
Midland

EDITOR'S NOTE: We do have guidelines for both news and advertising departments and agree with you about the clipping you sent. Thank you for calling it to our attention.

Risking tragedy

To The Editor:

Your recent editorial "The City's Responsibility" was excellent and points out the sometimes awesome responsibility that rests on the shoulder of the Mayor and the City Council. Also the articles about our tragic fires point out another devastating aspect of low income housing — namely, that it is very dangerous to be in this group. They can only afford housing that might claim their life, and, as the Rudy Bennett tragedy shows, it is not even safe for five minutes.

Our officials face the dilemma of either evicting families and razing or rehabilitating their homes, or allowing them to remain in substandard homes at the risk of their lives. Our Midland Housing Association knows from years of experience that our City officials are not only concerned about the problems such as these, but more importantly, about the PEOPLE involved in these problems.

Even though there is a dilemma, we must move off high center, and act right away. There will be great inconvenience, gnashing of teeth, even suffering, but this is better than the alternative.

There is a price to pay either way; by acting to enforce our codes; or not to act and risk more tragedy.

We really have no choice but to begin, and with deliberate speed, an on-going program of code enforcement.

Then we must have a full-scale rehab program coupled with low income new construction. Part of this can be financed with CD funds; the balance will have to come from other programs. It won't be easy; but we need to do it.

Don Hellinghausen
President
Midland Housing Assn.

Fine protest

To The Editor:

This morning I went downtown to shop at J.C. Penney's. I pulled into a parking place between two other autos and it appeared to be a perfectly legitimate parking space, the curb was the regular color - not yellow.

Then after about 20 or 30 minutes I came out and found a ticket for a parking violation on my windshield. I couldn't imagine why and looked around. The auto which had been on my left was gone and then I noticed a sign saying something about a loading zone and noticed the arrow was pointed my way. Even then, it didn't look like a regular loading zone since the curb was not yellow. It was right on Main Street too!

I think someone in the city hall has come up with this scurrilous means of bilking citizens of unnecessary and probably illegal extra parking violation funds.

It's a lot easier to put a ticket on a parked auto than to run down some speedster or some other traffic violator, but it is not fair to hide trouble zones in such a manner that they are not noticeable.

I sent this so-called fine of $3 but under strong protest.

Merrilyn Walker
Midland

Child abuse laws

To The Editor:

This letter has been haunting me for several weeks, but I kept putting it off, one reason being the nature of my position as a foster parent. I'm uncertain as to the policy concerning such matters. But the recent incident involving the nine month-old-child who was brutally beaten was more than I could stand.

My purpose for writing this letter is to plead with the people in this area to write, call or scream at our state legislators to dramatically improve our child abuse laws. As things are presently, we really don't protect children much at all. It also seems the lawmakers are only hearing from those who want them to leave the family alone as a result funds are being cut, staffs are being reduced. But at the same time, child abuse is on the increase, both in number of cases, and the severity of injuries. I agree that, in most cases, the family is better off left alone. In the same train of thought there are those innocent, defenseless members of some families that need outside protection!

My first complaint about the present system is that the burden of proof is placed largely on the child, who firstly is under age; afraid to speak up; and often unable to speak at all.

We cry, plead, and beg people to report child abuse, then when it is reported, we slap the parent's hand and say, "Don't do that it isn't nice!" Then we give them back their child, if we even bothered to remove it in the first place, and say "Oh, look what wonders we have wrought." To many times these children are maimed or murdered later. Somehow, we must stop this ridiculous absurdity!

We foster parents feel very helpless in these cases. We have no rights, no authority, nothing but ulcers, high blood pressure, and sleepless nights! It really gets to you to see how much damage has been done to these children, sitting up at night with a little one on your lap that is so terrified of sleep and dreams they'll do anything to stay awake!

Due to the complexity of foster parenting security, I ask that you not print my name, if you choose to print this letter.

Name Withheld
Midland

Judge not

To The Editor:

In reference to Mr. R. Neumann's latest editorial installment, concerning John Lennon, let me say that we Midlanders are fortunate to have in our midst a man who can separate angels from non-angels, while each week explaining to us once and for all what is right and what is wrong. He is also quick to praise those who conform to his ideas, and to condemn those who do not. After all of the television documentaries, as well as magazine and newspaper articles praising Lennon's work, we can thank this insightful individual for finally setting the record straight and enlightening us to the idea that we have lost a truly subversive human being.

As for "the damage that his music produced," Mr. Neumann should try to fight his way past the album covers and listen to such tunes as, "She's Leaving Home," "I Will," and perhaps his most important work, "Imagine," to see where the majority of Lennon's efforts were directed.

The Beatles, and particularly John Lennon, have had a profound effect on the attitudes of people throughout the world. The positive aspects of this influence far outweigh the negative.

Though I am by no means a theologian, Mr. Neumann, I seem to recall an excerpt that goes something like, "Judge not, lest ye be judged."

C. Davis
Midland

Good hospital

To the Editor:

I would like to let the people of Midland know that we have a hospital and people that care at Parkview Hospital.

I have been hospitalized for a week at Parkview and I would recommend Parkview Hospital to anyone who would have to go to the hospital.

Since I came here, the hospital's administrator, Steve Wallach, comes to see me two to three times a day, which to me is something. Most places you go, somebody in that high a position would not have time for you.

The nurses, the orderlies, the technicians, the X-ray people, the laboratory workers, the cooks and the cleaning people — just everybody has been super.

You don't get this kind of treatment everywhere you go. It's just beyond words that people would be that concerned about a patient.

And Dr. Baluch has been so kind and considerate. It's good to know there are still some doctors who care.

Eugene Hewitt
Midland

POSITIVE THINKING

Putting 'Love 'em Principle' to work

By NORMAN VINCENT PEALE

The vice president of the company paced the floor. Pointing in the direction of the president's office across the hall, he exclaimed, "I hate that guy's guts. In fact, I'll level with you. I hate the guy himself."

Jack was really riled. He had fully expected the promotion when the boss retired. But astonishingly, he was passed over, a man being brought in from the outside.

"Isn't he capable?" I asked. Jack snorted, "Maybe he is, but that isn't the problem. Who does the so-and-so think he is. Okay, what would you do about him if you were in my place?"

"You're asking me what I would do? All right, I'll tell you. I'd love him."

"You'd what?" he practically yelled. "Oh, come on, don't give me that stuff."

"Yes," I continued, "tough as it might be, I would swallow my disappointment, forget my wounded ego, walk into that man's office, and tell him I wanted to help him all I could. You see, that new executive is lonely. He knows how the organization feels about him and he needs help. Believe me, he needs you. Practice empathy. Put yourself in his shoes and also try the Goldren Rule on him: 'Do unto others as you would have them do unto you.' I think it will pay off all the way around. Love 'em is the answer."

Jack glared at me, then finally gave a relaxed grin. Love 'em," he growled. "Okay, I'll give it a try."

The new president was so pleased he began depending on Jack. They established a good working-team relationship. Business boomed.

Two years later that president moved on to another organization and whom did he recommend to succeed him? You guessed it. Jack has a framed legend on his office wall. It reads: "Love 'Em."

This "love 'em" principle really works when put into practice. Too bad it isn't put to more use in human relationships. Fight 'em, hate 'em. That blows up the ego like a balloon. But all it does is to create resistance and develop atagonisms. In no sense is it creative or remedial like loving 'em.

I remember a man at the weekly luncheons of the Rotary Club of New York who would often sound off about the low opinion he had of American youth. In fact, he had no use for them at all. He said that rough treatment and hard discipline were what these "young jerks" needed.

"Sure, they need discipline," I replied. "And it's true that if they don't get discipline with love at home, life will discipline them later in a much rougher way. But try to love 'em, Fred," I told him, "then you'll understand them better. They've got something on their minds."

"What minds?" he growled in contempt.

It so happened that shortly thereafter a Rotarian's son from out West was arrested in New York for stealing a car. The judge said the boy's father wanted the boy paroled to me. I was about to agree, but then I had a better idea. "No, judge, please parole him to Fred," I suggested. It was done, and Fred had the boy on his hands. He was really a problem, and no fooling.

But Fred stuck with him and after a while told me: "You wouldn't believe it but I like that kid, mixed up as he is. We'll make something of him yet." Was Fred proud on that day several years later when he was present at the boy's ordination into the ministry!

"And," said the young fellow, "if it hadn't been for the love and faith Fred gave me when I was making a complete ass of myself, I would have gone down the drain. That man saved me."

The wise Mahatma Gandhi said, whenever you are confronted with an opponent, conquer him with love. It worked with Fred and the young man. It can work for you. Try loving them.

BIBLE VERSE

If ye be willing and obedient, ye shall eat the good of the land. Isa. 1: 19.

Edward Harrigan, 32, was riding his bicycle along west Cliff Drive in Santa Cruz, Calif., Thursday when he fell 50 feet to the surf-pounded rocks below. A bystander, far right, jumped into the surf and held Harrigan's head above water until firemen arrived on the scene. (AP Laserphoto)

U. S. needs naval superiority

By L. EDGAR PRINA
Copley News Service

WASHINGTON — Navy Secretary-designate John F. Lehman Jr., yesterday told the Senate Armed Services Committee the United States must have "nothing less than naval superiority" over any combination of potential adversaries.

In testimony given at his confirmation hearing, the 38-year-old defense expert and former senior member of the National Security Council staff asserted that the Reagan administration supports the goal of a 600-ship Navy. There are 455 ships in the active fleet today, a drop of nearly 50 percent in the last 10 years.

The committee approved Lehman's nomination unanimously, with all nine Republicans and eight Democrats voting for him.

Verne Orr of Pasadena, Calif., President Reagan's choice to be secretary of the Air Force, also appeared before the committee. A state director of finance when Mr. Reagan was governor of California, Orr was introduced by California Sens. Alan Cranston and S.I. Hayakawa. But after the panel finished a rather long session with Lehman, most members departed so that a quorum was lacking. Sen. John Tower, R-Texas, the committee chairman, put off the vote on Orr's nomination until today.

There was no immediate word as to when the nomination would go to the Senate floor for confirmation.

Lehman, who is a lieutenant commander (flight officer) in the Naval Reserve, told the senators a 600-ship Navy would mean a long-term national commitment, with a building program of anywhere from 20 to 30 or more ships per year.

He added that a fleet of that size would include 15 or 16 battle groups, which implied construction of three or four more aircraft carriers.

There are 13 carriers in the fleet today, but one, the Coral Sea, is due to decommission by 1985.

The Navy secretary-designate said there was a great need for "a clearly articulated naval strategy" and then the establishment of shipbuilding and aircraft procurement programs that could carry it out.

Under questioning by Sen. Henry Jackson, D-Wash., Lehman said the Trident missile submarine must be speeded into the strategic force while the Navy strives toward greater accuracy in its sea-based weapons.

"I believe the Tomahawk cruise missile can also play a role in the strategic force," he said.

General Dynamics-Convair in San Diego, Calif., is prime contractor for the Tomahawk, which comes in nuclear land-attack and conventional anti-ship versions.

Jackson replied that "I am glad you say the SLCM (sea-launched cruise missile) can play an important strategic role as well as a conventional role."

Lehman also told the senators he would give personnel problems top priority if he were confirmed. He conceded that the pay benefits Congress enacted in 1980 had already measurably improved retention of skilled personnel, but added a note of caution.

While military personnel are definitely a bit better off, the increase in inflation last year has all but wiped out the gains, he said.

"The current upswing and euphoria will turn negative if we don't continue by finishing the task of restoring the 1972 liveability benchmark," he warned.

Military pay was raised in 1972 to a level approximating salaries in the civilian sector. Since that time, however, presidential pay caps and inflation have put military personnel at a disadvantage.

Lehman also made these other points, in response to questions from committee members:

— He does not favor resumption of the draft at this time and would like "to study further" the matter of registration of young men for service. He added that the all-volunteer force should be given a full and fair test. Adm. Thomas B. Hayward, chief of naval operations, favors the draft.

— He will do his utmost to promote faster development programs for Navy ships, aircraft and weapons.

— He believes the Marine Corps should be provided more amphibious shipping ("lift") than is presently planned and said he would support a new lightweight armored vehicle for the Corps.

FINAL REDUCTIONS
FIVE DAYS ONLY!! FEB. 2nd-FEB. 6th
GREAT SELECTION OF MEN'S AND LADIES SALE ITEMS
ALL AT LEAST 50% OFF
SOME ITEMS REDUCED UP TO 75% OFF
AT THESE PRICES CASH ONLY
J.E. BORRON
103 N. COLORADO
684-5523
JEB
Traditional Clothing
DOWNTOWN MIDLAND
FREE PARKING ADJACENT TO STORE

Parcel post volume shows an increase

WASHINGTON (AP) — The Postal Service is preparing to announce an increase in parcel post volume, reversing a 14-year downward spiral when the private United Parcel Service far surpassed the government agency.

The increase is expected to be announced Monday when the Postal Service's annual report is released. It will be part of a record mail volume, Postmaster General William F. Bolger has promised.

"For the first time in 14 years, parcel post volume did not decline, but rather grew during 1980," Bolger told a recent meeting with postmasters.

He termed the parcel post increase "a major turnaround."

The Postal Service, which once was the dominant way of sending packages, has slumped steadily from a record 1.049 billion pieces sent by parcel post in 1949 to 204 million in fiscal 1979. The new figures will show a modest increase, Bolger said.

United Parcel also will show an increase. "Our volume goes up every year," said Dan Buckley, spokesman for the company which is based in Greenwich, Conn. In 1979, the last year for which there is a total, United Parcel carried 1.437 billion packages. Its share of the parcel market mushroomed starting in the early 1950s as it got increasing authority from federal and state regulators.

Until the new increase, the Postal Service's billion-dollar investment in new package-sorting facilities had failed to stop the loss of parcel business to United Parcel.

The 21 highly mechanized centers built in the early 1970s produced reports of high damage rates at the same time that United Parcel was offering lower rates.

Congressional investigators in a 1978 report questioned whether the bulk mail centers ever would handle enough volume to justify the construction cost. At a 1976 House hearing, postal officials said 300 million parcels a year would have to move through the automated system to justify the investment.

The Postal Service has narrowed the gap in rates in recent years, but United Parcel still has lower prices. To send a 10-pound parcel from Washington to Los Angeles costs $4.57 via United Parcel, but $5.34 by the Postal Service. The government agency offers the advantage of post offices in thousands of neighborhoods while United Parcel has far fewer offices.

Postal rates are expected to go up again this spring, which will give United Parcel a new boost. The Postal Service has asked for permission to increase its rate 8.4 percent as part of a general hike that also would make stamps for first-class letters go from 15 to 20 cents. However, the Postal Rate Commission, an independent agency that considers rate requests, could make the parcel post rate increase more, as it did with a Postal Service request three years ago.

Bolger said the new Postal Service increase in parcel post volume is "one that, if we are given the new rates we have sought, I believe we can sustain."

PENNY STOCKS?
SUBSCRIBE TO THE NEWSPAPER THAT COVERS THIS DYNAMIC MARKET!
THE DENVER STOCK EXCHANGE
Published Weekly!
BE A CHARTER SUBSCRIBER!
SAVE $12.00
For a limited time—$36.00.
Name .....
Address .....
City ..... State ..... Zip Code .....
☐ $36.00 check enclosed payable to The Denver Stock Exchange.
☐ VISA ☐ Mastercharge
Account No. .....
Mail to: Suite 2, International Bank Building, 1650 South Colorado Blvd., Denver, CO 80222

The Ranching Industry... just another great part of Midland ...a great city!

Long before there were tall buildings, long before oil was discovered, Midland was settled by a breed of proud, tough, independent cattlemen. Today, the descendents of those early-day Midlanders may be found operating modern ranches, using modern technology along side of the sweat and hard work. Ranching in west Texas has changed greatly since the early days in Midland. But, some things will always stay the same, like the special sense of confidence and pride that every cowboy feels out on the range. It's that special independent spirit that has, and continues to make Midland great, and...at the First National Bank of Midland, we're working to keep that independent spirit alive!

FIRST NATIONAL BANK OF MIDLAND
MEMBER FDIC

A great bank to call your own.

Child's death prompts probe

By WAYNE SLATER
Associated Press Writer

QUINCY, Ill. (AP) — Alan Madden was pummeled for perhaps four hours before he died, at times with fists, at times with a wooden club wrapped with gauze and labeled "The Big Stick." He was 5 years old.

Police found his frail body on the living room floor, his blond hair red with blood, his hands bruised from trying to deflect the blows.

"Probably he did something an average little kid does, write on the wall or something. That's all it takes," said a former social worker who had urged that the shy kindergartener not be returned home because she feared "there's going to be a dead kid."

ALAN DIED JAN. 10. His mother and a boyfriend are charged with murder. But since his death, talk has centered not so much on those who may have killed him, but on those who did not.

—On the uncle, who now says he would have told anybody about the bruises he saw — but nobody asked.

—On the school principal, who went through all the proper channels when Alan came to kindergarten with blackened eyes.

—On the assistant state's attorney 100 miles away, confident that when investigators lay the blame they'll find "everybody did their job" by the rules in his county.

—On neighbors who say they never heard the screaming.

—On the judge, who says he was shown no evidence of child abuse before he ordered Alan returned to his mother last August.

"The whole system shoud be torn apart to find out what went wrong," said state Rep. Mike McClain, who's called for an investigation of the Department Of Children and Family Services, the state agency responsible for abuse cases.

Alan, described by a grandfather as "a sweet kid," got lost in the bureaucracy, falling victim to a tragic series of reports never forwarded, questions never asked, evidence never given.

HIS MOTHER, PAM BERG, 24, quit high school, married a sometime factory worker named Gerald Madden and was still in her teens when daughter Tina was born seven years ago. She was dark-haired and attractive, and reportedly had a fiery temper and a habit of holding lighted cigarettes out for Tina to touch.

"When I asked her why she did that, she said it was to teach her not to grab for lighted things," recalled former Knox County Deputy John Mackey, who investigated bruises on Tina's back and buttocks in 1975.

The Madden marriage ended shortly after Alan was born, each parent accusing the other in court of beating the children. In truth, "They took turns beating on those kids," said the former social worker, who asked that her name not be used.

"I remember little Tina waking up with nightmares screaming 'Don't, Mommy, don't!' I saw bruises that were suspicious on those kids and was very much against either parent getting the kids," said uncle Charles Kruger, who kept Alan and Tina for several months in 1976 while their mother served a prison sentence for forging a check.

AFTER HER RELEASE, Mrs. Madden returned to Galesburg for a while, then headed for Colorado. Madden vanished. Efforts to have Alan and Tina adopted got waylaid.

"For whatever reason, I couldn't get this case in court," said the ex-social worker. She said she wrote three times to the state's attorney and finally caught Circuit Judge William Richardson in the hall and asked that he docket the case.

"He said, 'Yes, yes, contact the state's attorney.'"

It was the mother who finally got it on the docket. She returned from Colorado a couple years ago with a new boyfriend, a new daughter named Nichole and, she said, a new interest in her two older children.

Hearings were held. The former deputy wasn't called to tell what he knew. The uncle wasn't asked about abuse. Problems in the past were either blamed on the father or not discussed at all.

"She was very neat looking. She said she was going to school," said Richardson, whose hearings dealt only with the mother's interest in the children, where she would live and how she would pay for food and clothes.

"The definition of a parent in our society is someone who owns a home, needs to have some education and has some interest in their children. And she met the qualifications," said the former social worker.

Last August, Alan and Tina were returned to their mother, who was living with James Crain, 26. In October, on the day of the kindergarten class photograph, Alan came to school with his face so bruised he couldn't be in the picture. Principal Rick Baldwin alerted the local DCFS office.

"He was such a shy, quiet little kid," Baldwin said. "I couldn't see any reason to be mad at him, much less beat him."

BALDWIN LATER CALLED the DCFS again. A neighbor, hearing screams, called police, but everything was kept confidential, filed away. "Keeping the family together is our primary goal," said Tim Morrell, local DCFS supervisor.

In December, just three weeks before Alan was killed, the Quincy office mailed a routine report to Richardson. It said the family was doing fine.

This Tuesday, following an internal investigation of the "almost incomprehensible" case, Morrell and a superior were "suspended pending dismissal" and a second superior was demoted, according to Gregory Coler, state DCFS director. Six other social workers will be disciplined, he said.

Coler admitted his agency had ignored or failed to respond to warnings from a clergyman, school officials, a teacher and police.

Hundreds came to the funeral, strangers mostly. His mother was in jail, his father somewhere in California. Tina, who investigators say was told to watch TV while her brother lay dying on the floor, was back in a foster home, as was Nichole.

Relatives didn't claim the body, which would have required they pay for the funeral, so the town donated a new set of clothes and a plot beneath a stand of evergreen trees in Graceland Cemetery.

Alan was buried with his teddy bear in a small blue coffin donated by strangers.

CHRISTIAN SCIENCE LECTURE

"CHRIST - THE LIGHT SHINING IN THE DARKNESS"
A FREE Lecture on CHRISTIAN SCIENCE
Sponsored by
First Church of Christ, Scientist, Midland

LECTURER:
ROBERT W. JEFFERY, C.S.B.
Franklin, Michigan
Member of the Christian Science Board of Lectureship

FREE
FEB. 1
3:30 p.m. Sunday

Additional Tickets Available at the Door.
Children's Room Available
Theatre Midland

THEATRE MIDLAND
2000 WEST WADLEY

SAVE AT Shears at Sears HAIR SALON

Sears
By Popular Demand

ANNUAL PERM WAVE SALE
SAVE 50%
Reg. $35 NOW $17.50
Reg. $40 & $50 Waves NOW $20 & $25

Great perms start with great savings in *Shears at Sears!* Consultations are free and you get a ½ OFF certificate for your next perm wave. So come in soon and save. Use Your Sears Credit Card.
Sale ends February 28

Sears in Midland Park Mall.....Phone 694-2581

NOW! Dial Direct
TO PLACE CLASSIFIED
Want Ads 682-6222

NOW!
Dial Direct
TO PLACE CLASSIFIED
Want Ads
DIAL 682-6222

MIDLAND
Fitness Center
Fit For All-Fun For All

Country-Western Dance
FEB 5th, 12th & 19th
Thursday 8:30pm-10:00 pm
$30.00 per couple
Susie Hitchcock-Instructor

YOGA
for health and beauty
Excellent for reducing stress, increasing flexibility, circulation and balance. Improves back strength and is suitable for all ages and all levels of fitness.
FEB. 3rd to March 24th
Tuesday 11:00AM-12PM
$24.00 per person
Caren Thompson-Instructor
Fitness class offered at convenient times

Northland Shopping Ctr.
(North A & Scharbauer)

Sears
Check these big VALUES

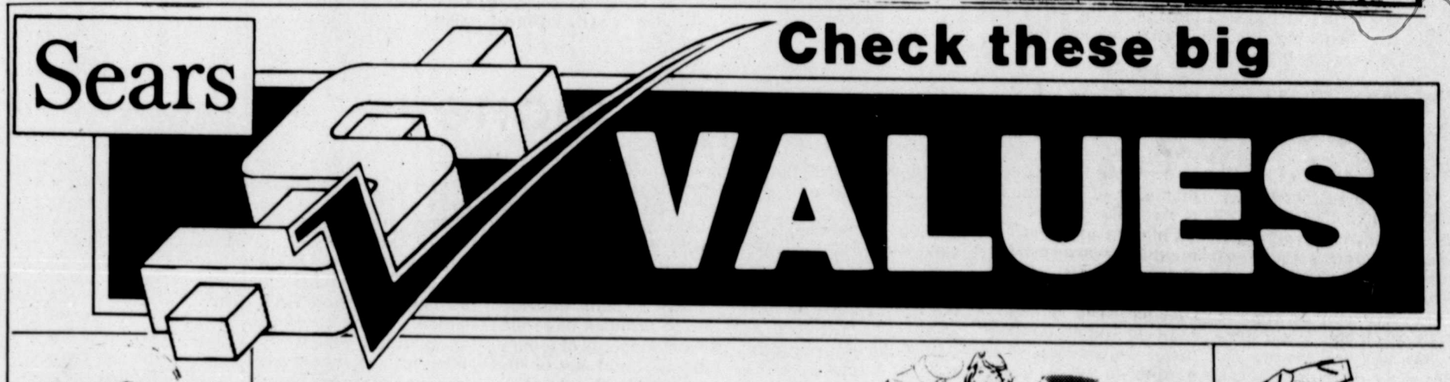

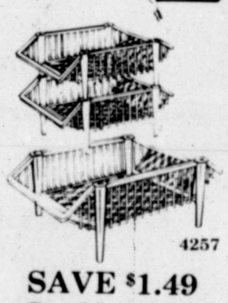

4257
SAVE $1.49
Stacking bins
Reg. $2.99 1.50
Choose from 3 colors.

20% OFF
- Women's selected pants and tops
- Women's selected night gowns
- Full figure pantyhose

Limited quantities

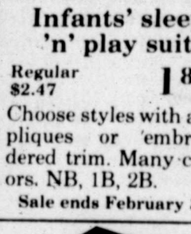

Infants' sleep 'n' play suit
Regular $2.47 1.87
Choose styles with appliques or embroidered trim. Many colors. NB, 1B, 2B.
Sale ends February 3

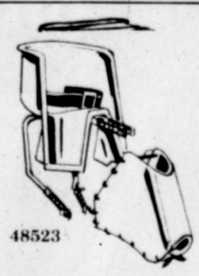

48523
SAVE $4
Child carrier
Reg. $14.99 10.99
Fits most 26-in.-27-in. bikes.

$10-$15 OFF
All weather coats

Water resistant trench. Polyester with nylon lining. Misses' sizes 8-18.
Sizes 16½-24½, reg. $50 34.99
Reg. $45 29.99

Water resistant short coat with nylon lining. Misses' sizes 8-18. Polyester/cotton. Basic colors.
Sizes 16½-26½, reg. $40 29.99
Reg. $35 24.99

Sale ends February 7

38241
Sears glare-free bulbs
Regular $1.79 88¢ pkg.
Time to stock up on these 60, 75 or 100-watt standard use light bulbs. 2 in a package.
Sale ends February 2

Budget Shop
Misses' pre-wash jeans
Regular $7.99 5.99
Cotton denim; proportioned fit sizes: tiny, average, tall; 5 pockets.
Sale ends February 2

SAVE 50%
Roebucks® western shirts for men
Were $12.99 in Spring '80 6.47
Authentic western-styled Roebucks® shirts have double fabric yokes, snap closures and long tails. Polyester and cotton for easy care. Short sleeved.
Limited quantities

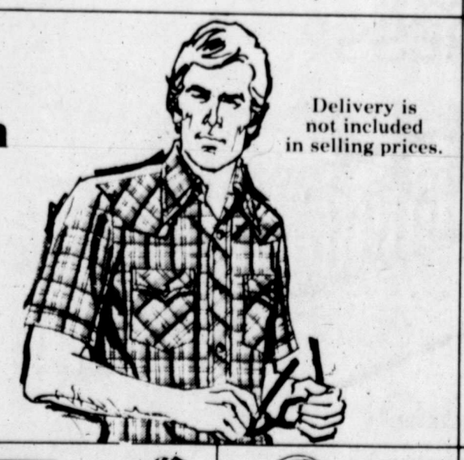

Delivery is not included in selling prices.

2511
Wide-angle binoculars
Regular $39.99 24.99
7x35mm. Bring object 7 times closer. See 500 ft. at 1000 yards. Case included.
Sale ends February 4

Sears ALL WEATHER SAE 10W-30 motor oil
Sears 10W-30 motor oil
Regular 99¢ 84¢ qt.
Wide range protection during both summer and winter driving.
Sale ends February 2

33179
Bigger girls' pom-pom socks
Regular $1.09 77¢ pr.
Contrasting color pom-pom at heel. Cotton and stretch nylon. M,L.
Sale ends February 3

Little boys' mesh shirt
Regular $4.49 3.47
Short-sleeve top of nylon mesh with numeral screen prints. Sizes 3-6x.
Sale ends February 2

Champion or Autolite spark plugs
Regular 84¢ 79¢ ea.
Regular-type — helps give good engine performance.
$1.04 Resistor plugs 99¢
Sale ends February 2

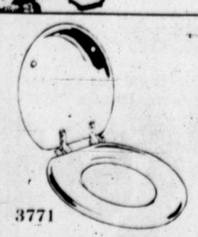

3771
Durable wood toilet seat
Regular price 4.88
Wood lid and seat lift off for cleaning. Contoured seat. In white and colors.

Sears COMPACTED TRASH
Compactor paper bags
Regular $6.99 5.88 pkg.
Two-ply paper exterior with plastic lining. 12 bags per package.
Sale ends February 24

You can count on Sears
SEARS, ROEBUCK AND CO.
Satisfaction Guaranteed or Your Money Back

The NEW Sears in Midland Park Mall
9:30 am-9:00 pm Monday thru Saturday.....Phone 694-258

Record-setting grandma

SAN DIEGO (AP) — Marilla Salisbury, known as Sunbonnet Sue to fans who watch her set world running records at age 73, has some advice for the elderly: "It doesn't hurt any more to run than it does to sit."

Mrs. Salisbury, who took up running three years ago, now holds world records in the 100, 200, 400, 800, 1,500, 5,000 and 10,000-meter runs sanctioned by the Amateur Athletic Union for women 70 to 75 years old.

" Running has stopped my aging," said Mrs. Salisbury, who is called Sunbonnet Sue because she runs in a wide-brimmed hat to protect her from the sun. "My doctor tells me I'll live to be 100 — if I don't run in front of a freight train."

The 5-foot-6, 114-pound retired school teacher said in an interview that the idea of running hit her after she got a divorce and married Earl Salisbury, a 76-year-old retired space hardware instrument maker who doesn't run but sometimes exercises with his wife.

"I noticed that all my friends were complaining about their illnesses, using aches and pains as excuses to just sit and look at the boob tube," Mrs. Salisbury said. "I went down to the local fitness center and started working out with weights, two hours in the morning three days a week.

"I started running around the block," she said. "I kept on running around the block. Then they told me about a 10-kilometer race — that's 6.2 miles — in San Juan Capistrano and I went and ran that in 93 minutes."

The races came fast and faster as did the medals — dozens won at the national track and field championships in Philadelphia, numerous state and regional meets and the World's Veterans Games in New Zealand.

"I never exercised until I went to San Diego State university and got my master's degree in health education," said Mrs. Salisbury.

"But when I turned 70, I began hearing that it was not only being careful about what you ate, that you had to exercise to stay healthy."

Marilla Salisbury ties on her running shoes in San Diego. A few of her running medals are displayed. At 73, she has set seven world's distance records and is still running strong. (AP Laserphoto)

Teaching kids to manage money

BY LOUISE COOK
Associated Press Writer

Young children often are more aware of money than their parents realize. And grown-ups can use that awareness to teach the youngsters how to spend wisely.

A recent issue of "Consumer Views," a monthly newsletter prepared by economists at Citibank, one of the nation's biggest commercial banks, looked at children and money.

"The best way to teach is to let children practice using money themselves and to get them started early," the newsletter says.

"Young children usually first notice money when they go to stores with you, so start teaching on shopping trips with pre-schoolers. Give a five-year-old or even a toddler some change in the store and let the child pay for crayons or a toy."

The Citibank economists asked child-rearing experts about allowances, overspending and budgeting. Here are highlights of what the experts said:

Children are ready to make their own spending choices as soon as they understand the difference between numbers. Let your son or daughter make the decision about whether to use his or her coins to buy one item costing 30 cents or two things at 15 cents each.

Youngsters under the age of five or six usually aren't ready for a weekly allowance. They don't have a sense of the future. By the time your child is in the first grade, however, he or she is probably ready for regular spending.

Figure out how much your child needs. Help the youngster keep a record of what he or she spends for a few weeks. Sit down with your child and divide the items into fixed expenses like carfare or lunches, variables like toys or movies, and savings. The variables, or "extras," are important. "The child won't learn much about managing money from an allowance completely tied into 'musts,'" say the Citibank experts.

Keep things simple to start with. The "extras" category in the allowance of youngsters under the age of eight or nine should be limited to things like ice cream, inexpensive toys or other small items. You can gradually increase the child's responsibilities as he or she gets older, adding a sum for gifts, for example.

A budget for older children should include a category for possible earnings. Unless it is financially impossible, however, earnings should not be subtracted from an allowance. You'll reduce the child's motivation to work.

Sooner or later you'll probably hear the argument: "The other kids get more than I do." Review your youngster's allowance. Have you adjusted it at all to cover inflation? Is his or her complaint valid? Check other parents to find out what your child's friends are actually getting. You may decide an increase is necessary.

If, however, you feel your allowance is adequate, be firm. Point out that it is not always a good thing to follow the crowd. Explain that different families have different amounts of money and different needs. Be honest with the children. Include them in discussions of family finances.

You can to expect your youngsters to make at least a few spending mistakes. Keep criticism to a minimum when possible; let the child learn from his or her own errors and gain confidence.

There are times to interfere, however. As a general rule, you should set simple standards in the beginning and stick to them. Dangerous toys, for example, should be ruled out. So should too many sweets.

It is usually not a good idea to bail out a child who wastes his or her entire allowance, then asks for money. In special cases, however, you may want to give a youngster an advance.

100 GOOD REAON FOR IN$TALLING GA$ AIR CONDITIONING . . . NOW!

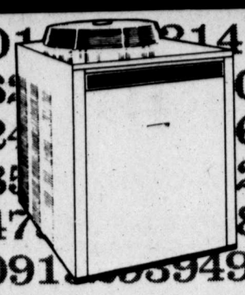

12345678910 1415161718192021222324252627 0313233343536 3738394041424 6474849505152 5354555657585 2636465666768 6970717273747 8798081828384 858687888990919495969798991000!

A $100 FACTORY REBATE

Install Gas Air Conditioning now, and you'll not only be cool the first day this spring . . . you'll save a cool $100! Buy before May 1st and you'll receive a $100 rebate direct from the factory . . . plus you can defer monthly payments until May, too. But $100 and deferred payments are not the only reasons for installing Gas Air Conditioning.

Gas Air Conditioning Systems are very energy efficient. They now use less gas energy because the constantly burning gas pilot has been replaced with a new pilotless ignition system. Pilotless ignition saves gas, and saving gas will save you money.

Gas Air Conditioning is also very dependable. It's built to last and last with no loss of cooling capacity. Hand-crafted of sturdy stainless steel components, Gas Air Conditioning has fewer moving parts and no compressor to wear out or break down. That means less wear and lower maintenance costs. And to prove its dependability, Gas Air Conditioning gives you the longest warranty — the 10-year "No Sweat" limited warranty** — **twice as long as all others.**

Gas Air Conditioning. It's **energy efficient.** It's designed to **lower maintenance costs**, to **lower operating costs**. Gas Air Conditioning will **save energy** and that will **save you money.** And when you combine Gas Air Conditioning with adequate conservation measures, like caulking, insulation, storm doors and windows, **you'll save even more.**

But don't wait too long. The $100 rebate ends May 1, 1981. Call now for a free home cooling survey and cost estimate. There's no obligation.

**Manufacturer's limited warranty covers all defects in material and workmanship on the sealed refrigeration unit for ten years from date of installation of the air conditioner when it is installed in a single-family residence. All other parts are warranted for one year from date of installation.

PIONEER NATURAL GAS COMPANY

WOULDN'T YOU LIKE TO PAY 1975 PRICES FOR SEALY'S 1975 PREMIUM MATTRESS?

YOU CAN

- Same Exclusive Construction
- Same Luxurious Cover
- Same Patented Foundation

We made a deal with Sealy. They are duplicating the identical features found on their best selling, premium quality mattress from 1975. Same de.uxe offset coil support, same rugged torsion bar foundation, same rich damask cover multi-quilted over luxury layers of cushioning!

Great quality, great price... just like the "good old days".

limited time $99.95* Twin size, ea. pc.

Full size, ea. pc. $119.95* Queen size 2 pc. set $299.95* King size 3 pc. set $439.95*

*Same price as in 1975.

The above describes The Imperial Posturepedic

Sleep Haven
11 Imperial Shopping Center
563-0345 Midkiff At Wadley 697-4571

Sears Auto Center

Delivery is not included in selling prices.

CAR CARE BACKED BY SEARS

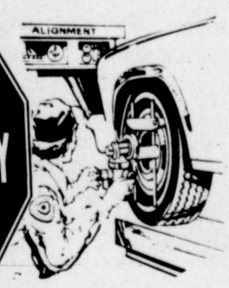

Wheel alignment plus ball joint installation

We'll set caster/camber and toe to specifications and install 2 ball joints. Regular $106.99 89.99

This service for most American-made cars

Sale ends February 7

A. 15¢ OFF All-weather 10W-30 motor oil. Regular 99¢ 84¢ qt. Sale ends Februry 28

B. $1.50 OFF Spectrum dual oil filter. Regular $2.99 1.49 each. Sale ends February 7

C. $15 OFF Battery booster/charger. Regular $79.99 64.99. Sale ends February 14

D. Muzzler muffler. Reg. price 16.99. Aluminum construction. Installation extra. For most American-made cars.

AUTOMOTIVE SPECIALS

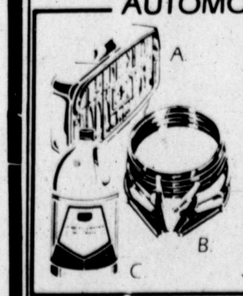

A. $7 OFF quartz-halogen lights. Reg. $16.99 9.88 each

B. $5 OFF 12-ft. battery booster cables. Reg. $14.99 9.88

C. 26¢ OFF windshield wiper fluid. Reg. $1.25 99¢ gal.

Sale ends February 7

SAVE $4 on Heavy-duty shocks

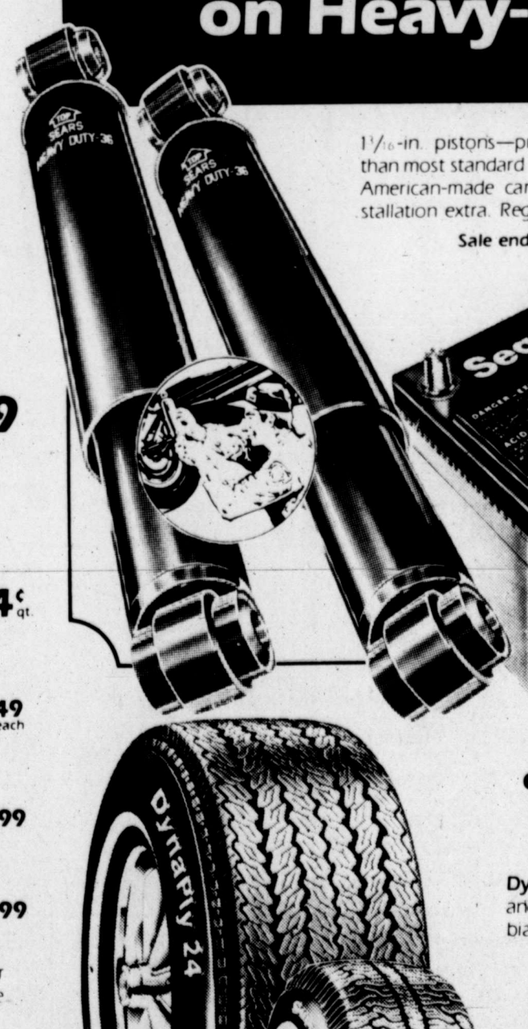

1 1/16-in. pistons—provide more ride control than most standard 1-in. bore shocks. For most American-made cars and many imports. Installation extra. Regular $9.99. Sale ends February 14

5.99 each

Sears 30 battery 34.99 with trade-in

Installation included

275 amps cold cranking power and 66 minutes reserve capacity. Group 24. For many American-made cars and many imports.

SAVE 50% on second tire when you buy first tire at regular price

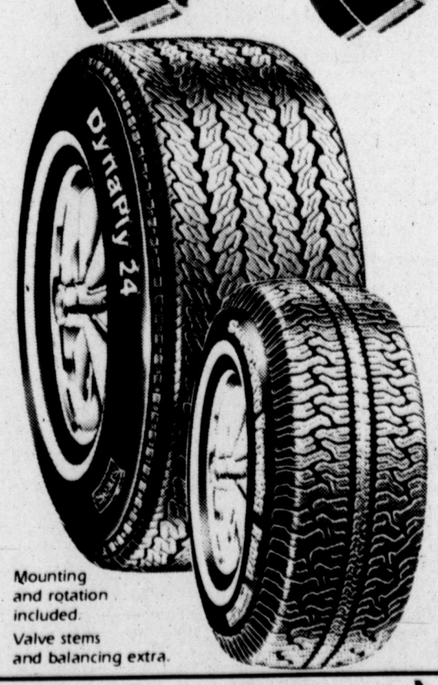

Dynaply 24. Our best and longest-wearing bias ply. Polyester cord.

Ask about SearsCharge Plans

Tire sale ends February 28

Sears Dynaply 24	Regular price 1st whitewall	Sale price 2nd whitewall	plus F.E.T.* each
A78-13	$43.95	21.97	1.62
B78-13	$49.95	24.97	1.76
E78-14	$54.95	27.47	2.09
F78-14	$55.95	27.97	2.19
G78-14	$56.95	28.47	2.34
G78-15	$59.95	29.97	2.42
H78-15	$60.95	30.47	2.64
L78-15	$62.95	31.47	2.91

*Federal Excise Tax

Mounting and rotation included. Valve stems and balancing extra.

SAVE $56 to $89 on sets of 4 all-season radial tires

WeatherWise. Great traction on wet, dry, snow and ice. Double steel belt construction. Regular $69.95 55.95 P155/80R13 plus $1.51 F.E.T.*

You can count on Sears SEARS, ROEBUCK AND CO.

Satisfaction Guaranteed or Your Money Back

The NEW Sears in Midland Park Mall

9:30 am-9:00 pm Monday thru Saturday.....Phone 694-2581

Pet of the week at the Midland Animal Control center is this 1-year-old male collie mix. This and other dogs and cats may be adopted for a fee from the Animal Control Center, 1601 Orchard Lane. Hours are noon to 2 p.m. Saturday and 9 a.m. to 4:30 p.m. Monday through Friday. (Staff photo)

Decontrol doesn't end bureaucracy

By EDWARD WALSH
The Washington Post

WASHINGTON — As of Thursday, the federal government is out of the business of controlling oil prices. But that does not mean the bureaucracy that did the controlling is also out of business.

President Reagan, his energy secretary, James B. Edwards, and his budget director, David A. Stockman, may soon find this out.

Earlier this week Stockman predicted the order decontrolling oil prices that the president signed Wednesday would allow the administration to "phase out ... very quickly" the Department of Energy employees who administer the controls.

Wednesday Edwards said much the same thing, although he admitted he did not know how many people would be affected.

But over at DOE there was no horde of bureaucrats frantically searching for new jobs Thursday, and there may not be for some time. "You may have decontrol, but our operation is not going to end overnight," one was quoted as saying.

There are a number of reasons for this, according to DOE officials. To begin with, by the usual standards of the federal bureaucracy, the control program did not involve a massive number of bureaucrats. Of DOE's 20,000 employees, about 1,750, or fewer than 10 percent, were involved in the control program in the department's Economic Regulatory Administration.

The bulk of these, about 1,500, are in two divisions charged with enforcing the regulations. They are lawyers, accountants, computer specialists, secretaries and clerks. And most will be staying right where they are, at least for a while.

The reason is that the department has a number of cases going on that involve alleged violations of regulations in the past. Those cases were not automatically wiped out along with the controls by Wednesday's presidential action. Moreover, the 1973 law that established the controls authorizes the department to contin;;rlier violations even after the controls have been lifted.

The Reagan administration could halt ongoing investigations and prosecutions. Edwards declined to rule out this possibility Wednesday.

Other DOE employees involved in monitoring aspects of the program also are likely to retain their jobs, as they have in the years since price controls were taken off home heating oil. These monitoring functions are expected to continue.

Eventually, however, many of job slots in DOE's Economic Regulatory Administration will wither away, just as Reagan, Stockman and Edwards desire. But the bureaucrats themselves may be more difficult to get rid of. They are career civil servants, and many probably can count on finding jobs elsewhere in the vast federal bureaucracy.

As a result of these factors, no panic was reported in the Economic Regulatory Administration as the president signed away many of its functions. "These people are not nearly as concerned as I thought they would be," one official said. "Maybe it's the nature of bureaucracy. They seem to be saying that maybe I'll be working under a different title, but they don't seem worried."

SELL 'EM
WITH A WANT AD!
DIAL 682-6222

Probes find damaged tissue in bad hearts

TUCSON, Ariz. (AP) — Medical researchers are learning to use flexible electrical probes to search inside a human heart for hidden damage that can disrupt its rhythmic beating and endanger life, says an Alabama physician.

"We have been relatively successful in patients who otherwise would be at great risk of sudden death," said Dr. Albert L. Waldo of the University of Alabama Medical Center in Birmingham.

He told an American Heart Association seminar Wednesday that two forms of irregular heart beats, or arrhythmias, which are especially common in patients who have survived a heart attack, are particularly dangerous.

One is the chaotic beating called ventricular fibrillation that "is absolutely incompatible with life." The other is the racing heart beat called tachycardia, that can be life-threatening.

Waldo had no estimate of how many patients suffer the arrhythmias, but he said it is "a very significant number." In the worst of cases, three out of 10 victims may die within a year.

For decades, Waldo said, the only treatment for such patients was drugs that helped many, but by no means all.

Then surgeons discovered bulges on the damaged heart muscle of many heart attack survivors with irregular heartbeats. Waido said surgeons tried as early as the 1950s to restore normal rhythm by removing the damaged tissue, but that this worked less than half the time.

At the University of Alabama and elsewhere, Waldo said, doctors began experimenting with pencil-sized probes that, when applied during open heart surgery, record the electrical impulses that power the heart.

In using the technique on 38 heart attack victims, including 21 with irregular heartbeats, doctors found the tissue damaged in heart attacks produced identifiably low electrical readings. This allowed precise identification of damaged tissue.

Once identified, the surgeon can remove the bad tissue or isolate it by encircling it with an incision.

Although results so far are encouraging, Waldo said, "we don't believe we have (completely) solved the problem as yet. I think we're very early in this game and we have a lot to learn."

"But," he added, "I think this (surgical) approach to the treatment of life-threatening arrhythmias has arrived."

At Alabama, Waldo said, the probe and one or another form of surgery has been used over the past 15 months on 24 patients, all of whom got no relief with drugs.

Five died. Three were victims of congestive heart failure early in the program, and Waldo said modifications to the surgery have apparently prevented a recurrence.

"In the 19 survivors, we have not had a single episode of spontaneous ventricular tachycardia," Waldo said.

Sears Bargain Days

SAVE 30%
3 WAYS ON CUSTOM FASHIONS

30% OFF
CUSTOM FABRICS
Metropolitan antique satin of rayon and acetate in over 100 colors.

30% OFF
CUSTOM SHEERS
French Tergal polyester sheers enhance the look of custom draperies.

30% OFF
CUSTOM LINING
Prima Sateen perma-prest rayon and polyester lining helps insulate.

Labor and installation for custom draperies extra.

15% to 20% OFF Select group upholstery fabric

Sale ends February 28

SAVE on lush, plush carpeting

GREAT LOW PRICES!!

Your Choice Reg. $7.99 5.99 sq.yd.
Simply Plush nylon pile for strength. 25 oz. weight.
Summerfest sculptured nylon multi-level loop. 15.5 oz. pile weight.

Regular $9.99 8.99 sq.yd.
Gentle Plush nylon pile in 10 colors. 30 oz.

Regular $9.99 7.99 sq.yd.
New Era Sunshine is 100% sculptured nylon in 7 tone-on-tone colors.

Your Choice Reg. $11.99 9.99 sq.yd.
Flying Colors premium nylon plush pile.
New Era Twilight sculptured nylon pile in 8 multicolors.

Padding and installation extra.
Sale ends February 28
Delivery is not included in selling prices.

GNC General Nutrition Centers
America's Best Nutrition Values are at GNC—Over 800 Stores from Coast to Coast

500mg VITAMIN C 99¢ 100 #37
PURE BRAN 29¢ 1-lb.
THOMPSON RAISINS $1.19 1-lb.
BROWN RICE 39¢ 1-lb.
400 I.U. VITAMIN E $1.99 100 #991

GNC Quality at less than Cheapest Cut-Rate Mail Order Prices!
LIMIT ONE COUPON PER ITEM PER CUSTOMER

KELP #30 100 39¢ SAVE 30¢
Brewer's Yeast #5 TABLETS 250 89¢ SAVE 90¢
Vitamin B-12 #983 50 mcg. TABLETS 100 $1.39 SAVE $3.11
PAPAYA ENZYME #925 TABLETS 100 89¢ SAVE $2.06
Alfalfa #52 TABLETS 100 39¢ SAVE 60¢
Dolomite TABLETS #783 100 39¢ SAVE 60¢
ZINC 10 mg. TABLETS #1022 100 29¢ SAVE $1.46
Bone Meal TABLETS #677 100 69¢ SAVE 50¢
GARLIC #370 CAPSULES 100 59¢ Save $1.20
Potassium TABLETS #2567 99 mg. 100 $1.19 SAVE

LOSE FAT
Modelettes 180 $5.99 MONEY BACK GUARANTEE
Modelette help curb your appetite • Helps you to lose the extra weight. • It is a food adjuvant, not a drug.

SENSATIONAL 1¢ SALE
LYSINE 312 mg. TABLETS #102 2/4.00 100-$3.99
SELENIUM TABLETS 50 MCG. #57 2/4.70 100-$4.69
FRUCTOSE TABLETS #427/429 2/6.00 225-$5.99
VITAMIN A CAPSULES 10,000 I.U. #42 2/1.40 100-$1.39
IRON (FERROUS GLUCONATE) #101 TABLETS 2/1.70 100-$1.69
ZINC #2539 TABLETS 50 MG. 2/3.50 100-$3.49

STRESS?
Then You May Need A Good B-Complex Vitamin. They Are Helpful In Combating Stress And Maintaining Energy Reserves.
B-COMPLEX B-50 BALANCED FORMULA $6.49 100

Save Money on Old Fashioned Budget Stretching Favorites!

BULGUR WHEAT 39¢ 1 lb.
CALIFORNIA DATES $1.79 1½ lb.
OLD FASHIONED GRANOLA 39¢ #1353 1 lb. Bag
MEDIUM PRUNES 89¢ 1 lb.
ROMAN MEAL WAFERS 69¢ 12 oz.
LOW SODIUM Corn Flakes 49¢ 8 oz.
CHEWABLE VITAMIN C 14 Day Supply 10¢ Each
FRUIT JUICES 10¢ Each 7 oz.
Potato-Yogurt or Corn CHIPS 10¢ Each 1 oz.
Apple Cider Vinegar 39¢ 16 oz.
Black Strap Molasses 99¢ 15 oz.
Coconut Macaroons $1.29 12 oz.
LOW SODIUM PRETZELS 49¢ 10 oz.
WHOLE WHEAT HONEY GRAHAMS 69¢ 1 lb.
LENTILS 99¢ 1 lb.
ROLLED OATS 49¢ 1 lb.
Garbanzo Beans 79¢ 1 lb.

MIDLAND PARK MALL

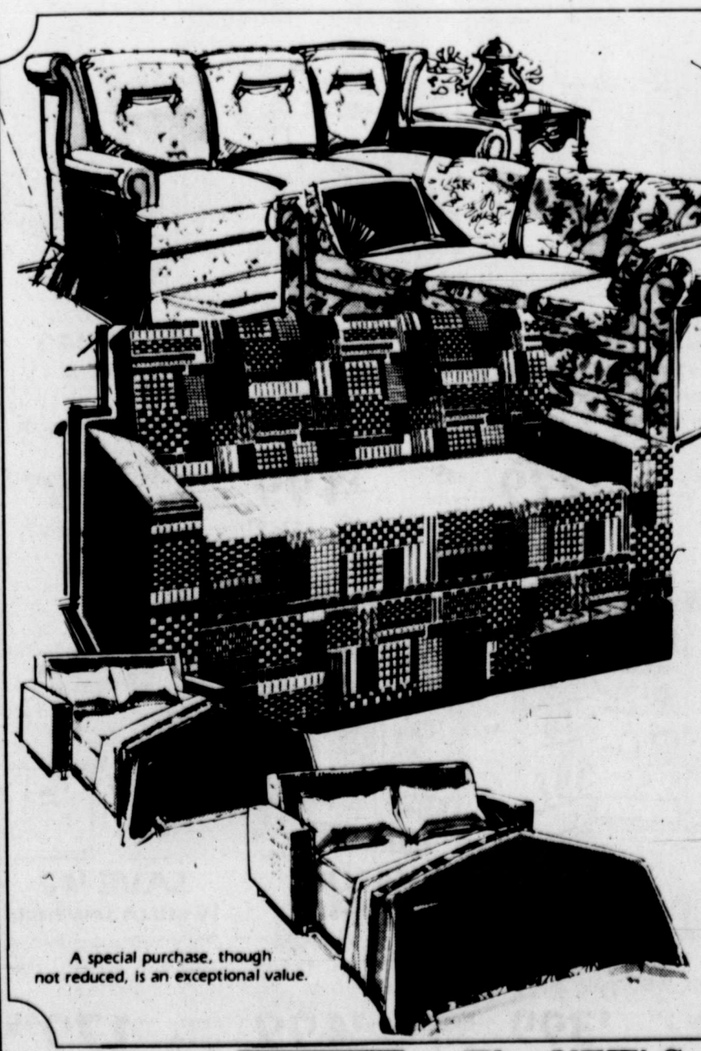

A special purchase, though not reduced, is an exceptional value.

SOFA SLEEPER SPECTACULAR

Hurry in and see the many sleeper looks and styles available:
Versatile sofa sleepers feature simple styling with basic good looks. Durable mixed wood frames are dowelled, then glued and stapled for stability. Polyurethane foam seat cushions are reversible. 3¾ in. polyurethane foam mattress for support.

YOUR CHOICE
MINI OR FULL SIZE SOFA
199.99

Special purchase...Limited quantities
Ask about SearsCharge Plans

You can count on Sears SEARS, ROEBUCK AND CO.
The NEW Sears in Midland Park Mall
9:30 am-9:00 pm Monday thru Saturday.....Phone 694-2581

Anne Frank's complete diary to be published

AMSTERDAM, Netherlands (AP) — The diary of Anne Frank, the tale of the Jewish girl's ordeal in hiding from the Nazis during World War II, will be published in full next year for the first time, the Dutch War Documentation Institute said Friday.

Institute director Harry Paape said the hard-cover book will contain the so-called first and second versions of Anne's diary, and the version edited by her father, Otto, who died in Basel, Switzerland, last August at 91.

His version was first published in Holland in 1947 and has been translated into 56 languages. About 15 million copies have been sold.

Paape said the new book, to be published in Dutch in 1982, will include sections of the original diary omitted by Otto Frank in his editing, including passages in which Anne discusses disagreements with her mother and tells of the awakening to her sexual development in her early teens.

The existence of the passages was well-known but the new book will make them public for the first time, Paape said.

The institute was left the original manuscripts by Otto Frank, the sole survivor of the eight Jews living in the Amsterdam canal house and betrayed on Aug. 4, 1944.

Anne was sent to Auschwitz and from there to Belsen concentration camp, where she died on an unrecorded day in March 1945, only two months before Holland was liberated and just before her 16th birthday.

Her diary covered a period of two years while the family and friends sheltered from the Nazis in the secret annex of the house.

Paape said the first version of the diary begun by Anne in the summer of 1942 had "a rather childish character" to it. "But she developed very quickly and in the first months of 1943 she rewrote what she had done and this, together with the remainder of the diary, became known as the second version."

Paape said there were no immediate plans to publish the book in other languages, but he said he expected inquiries from foreign publishers.

Mrs. Vincent Scury, center, chairman of the Midland County Library board, demonstrates the library's new "discovision" television discs to the four new board members. The board newcomers are, from left, John Yuronka, County Commissioner C. DeWayne Davis, Mrs. James H. Isbell and Charles F. Henderson Jr. (Staff photo by Paul Gilbert)

Iranian deportations to continue

TEMPE, Ariz. (AP) — Universities should adopt "a better accounting" system to keep track of the estimated 56,000 Iranian and other foreign students in the United States, according to former U.S. Attorney General Benjamin Civiletti.

Civiletti told a news conference Thursday at Arizona State University that universities should report the number of foreign students enrolled on their campuses twice a year to the Immigration and Naturalization Service.

Civiletti also said the United States should maintain its efforts to deport an estimated 6,000 Iranians in the country illegally.

"Iranians who came here to be students but stop studying and become visitors or travelers without a legal change in their status should go back home," Civiletti said.

He remarked that 2,000 Iranian students left the United States after deportation proceedings were started in the wake of the takeover of the U.S. Embassy in Tehran.

"That process can take two to five years," he said.

Sears Portrait Studio
portraits/passports/copies

18 color photographic portraits

895 total

- three 5×7's
- fifteen wallet size

95¢ deposit

No limit on number of packages. Our selection of poses. 95¢ additional for each added person in portraits. Choice of backgrounds. Full package orders only. No age limit

Adults and family groups welcome!

offer good through Sat. Feb. 7

Tues., Wed., Thurs., Sat. 10:00 am-6:00 pm
Fri. 10:00 am-8:00 pm--Closed Monday
Midland Park Mall

Use your Sears charge card. Sears Satisfaction guaranteed or your money back.

Sears

HOME APPLIANCE BIG SALE

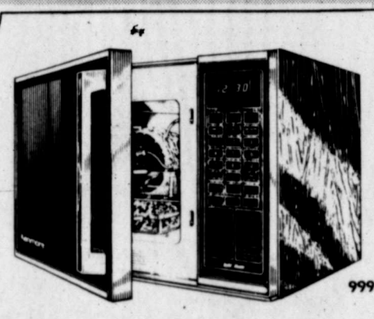

99911

SAVE $100
80-recipe microwave
Sears Best. Programmed defrost by temperature or time. Many more great features.
Reg. $599.95
499.95
Sale ends February 7
Delivery is not included in selling prices.

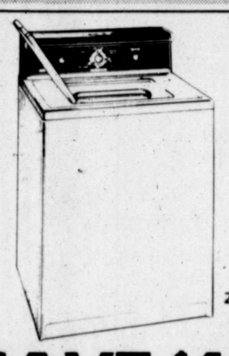

29831

SAVE $40
5-cycle Kenmore® washer
This large capacity washer has our exclusive Dual Action™ Agitator and heavy duty motor. White only.
Reg. $379.95
339.95
Sale ends February 7

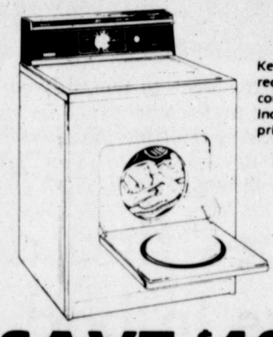

Kenmore® dryers require a connector not included in prices shown.

69721

SAVE $40
Large capacity dryer
Electric dryer features Wrinkle Guard® to help prevent wrinkling and automatic termination. White only.
Reg. $279.95
239.95
$319.95 gas dryer 279.95
Sale ends February 7

Each of these advertised items is readily available for sale as advertised.

Most items at reduced prices

60791

SAVE $130
Frostless refrigerator
17.0 cu.ft. model has textured steel doors and zinc plated shelves. Power Miser® switch to help save energy.
Reg. $629.95
499.95
Colors $10 extra
Sale ends February 7

4208

SAVE $70
Color TV with Sensor Scan
19-in. diag. meas. picture for family viewing! Super Chromix® black matrix picture tube and AFC.
Reg. $469.95
399.95
Sale ends February 7
Ask about SearsCharge Plans

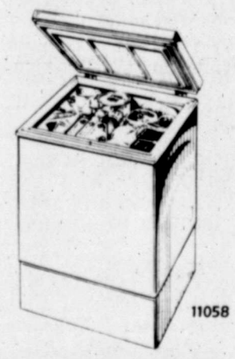

11058

VALUE
Compact chest freezer
Conventional defrosting model has counterbalanced lid that opens at a touch. 5.1 cu.ft.. Almond only.
Reg. price
229.95

2873

SAVE $30
Deluxe 20-in. wheel cycle
Reg. $149.99
119.99
Speedometer/odometer, 30-min. timer on console shows how fast, how far, how long you pedal. Tension controls set exercise level. Caliper brakes. Seat, handlebars adjust. Welded steel frame. Semi-assembled.

2983

Ask about SearsCharge Plans

SAVE $70
Walking/jogging exerciser
Reg. $229.99
159.99
The durable belt moves smoothly over prelubricated steel rollers. Works by pressure exerted as you exercise. Timer, speedometer/odometer. Steel rails. Semi-assembled. By Special Order.
In our Fitness Shop
Sale ends February 7

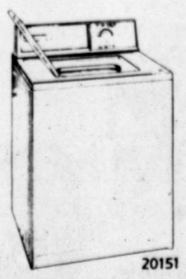

20151

VALUE
Kenmore® washer
Standard capacity. 2 water temperature combinations. White only.
Reg. price $279

60151

VALUE
Electric dryer
Heated or air only cycles. White only.
Reg. price $199
Gas dryer $239

40361

SAVE $40
13-in. color TV
Remote control. Sensor Touch channel selection.
Reg. $459.95
419.95
Sale ends February 7

50421

SAVE $20
Black/white TV
12-in. diag. meas. picture. Portable! Quick start, 100% solid state chassis.
Reg. $99.95
79.95
Sale ends February 7

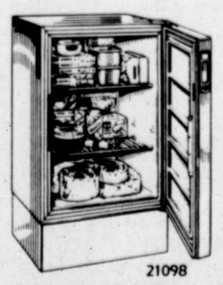

21098

SAVE $30
Compact freezer
9.0 cu.ft. upright freezer has conventional defrost, thinwall foam insulation.
Reg. $329.95
299.95 Almond
Sale ends February 7

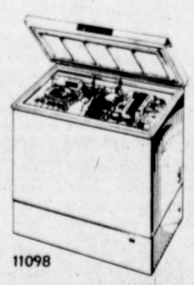

11098

SAVE $30
Chest freezer
9.0 cu.ft. chest freezer has conventional defrost, counterbalanced lid.
Reg. $329.95
299.95 Almond only
Sale ends February 7

61401

VALUE
Frostless
14.1 cu.ft. Full-width crisper, magnetic door gaskets. White only.
Reg. price $399

60021

VALUE
Side-by-side
12.7 cu.ft. fresh food section, 6.24 cu.ft. freezer section. White only.
Reg. price $499

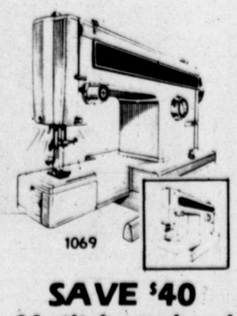

1069

SAVE $40
14-stitch sew head
Dial 4 utility, 4 stretch, 4 decorative stitches. Buttonholer and more.
Reg. $219.95
179.95
Sale ends February 21

9311

SAVE $30
Sewing cabinet
Walnut color cabinet. Wipe clean vinyl laminate. Assemble legs.
Reg. $150
$120
Sale ends February 28

3060

SAVE $15
Upright vacuum
Beater-bar-brush plus 4 height adjustments. Dual edge cleaner.
Reg. $89.95
74.95
Sale ends February 28

2082

SAVE $30
Canister vacuum
Beater-bar-brush for deep-down dirt. Dual edge cleaning, cord reel.
Reg. $169.95
139.95
Sale ends February 28

SAVE $20
Electronic blood pressure monitor
Reg. $69.99
49.99
Designed for self use 3 easy ways: hold unit in hand, hang from wall or stand it on a table. $19.99 Blood pressure monitor 14.99
Sale ends February 7
Delivery is not included in selling prices.

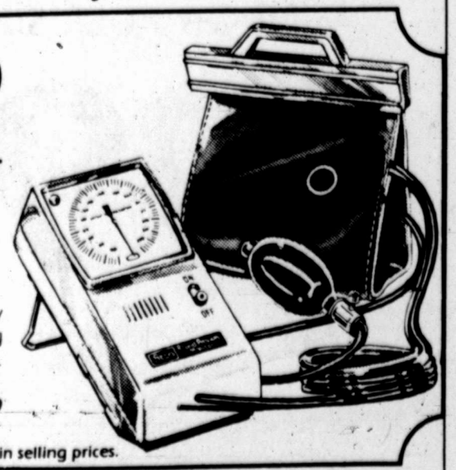

You can count on Sears
SEARS, ROEBUCK AND CO.
Sears in Midland Park Mall
Phone 694-2581
9:30 am-9:00 pm Monday thru Saturday

You can count on Sears
SEARS, ROEBUCK AND CO.
The NEW Sears in Midland Park Mall
9:30 am-9:00 pm Monday thru Saturday.....Phone 694-2581

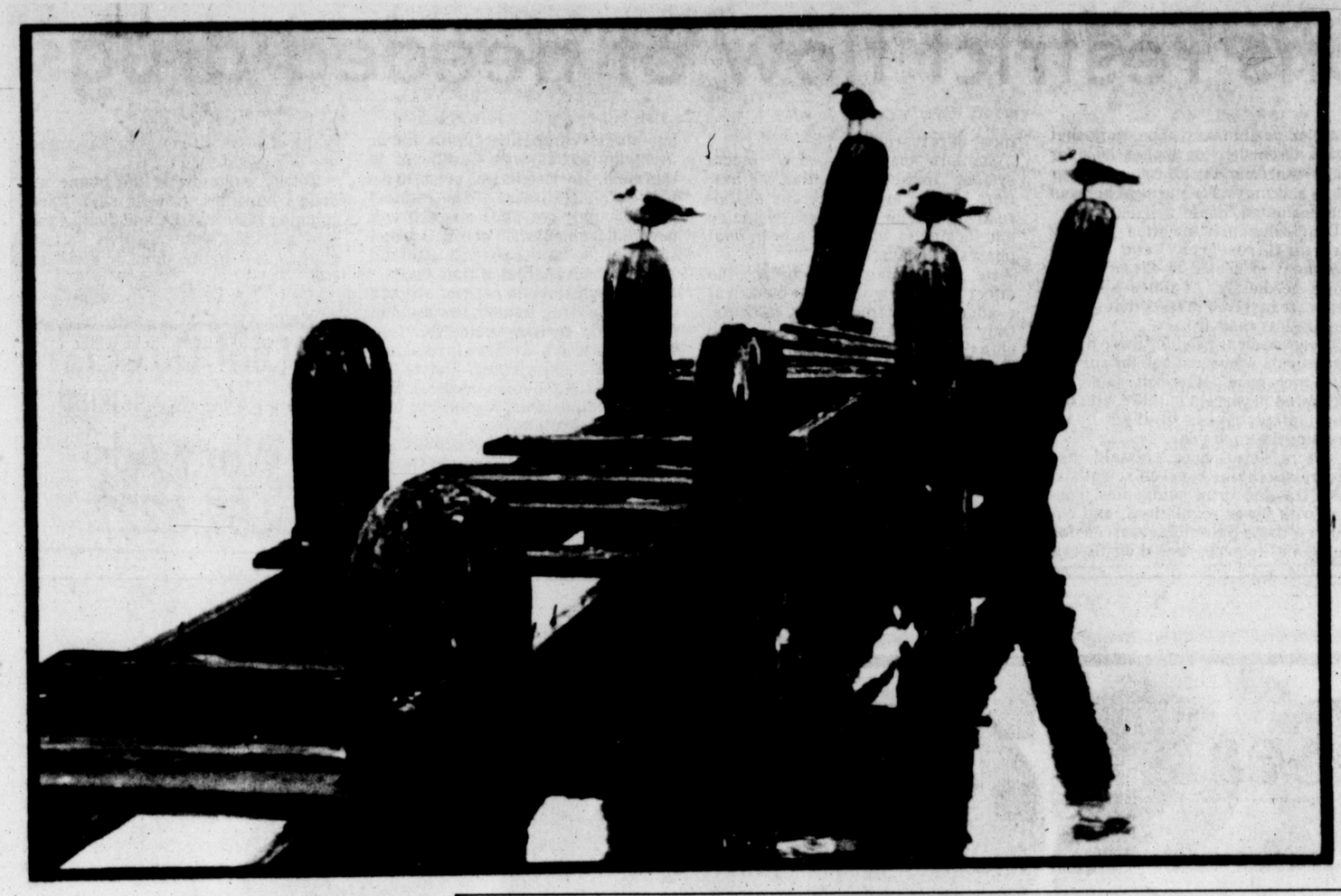

Four seagulls took a break from flying as Corpus Christi was covered in a dense fog Friday morning. While the birds rested on an old pier in Corpus Christi Bay, flights from Corpus Christi International Airport were canceled, awaiting the lifting of the fog which enshrouded all of the Texas Gulf coast. Visibility was less that 1/16th of a mile. (AP Laserphoto)

Haig puts mark on new position

By JOHN P. WALLACH
Foreign Affairs Editor
Hearst Special News Service

WASHINGTON, Jan. 29 — The new Secretary of State turned beet red when a reporter asked him whether he had on Jan. 20 foisted on President Reagan, who allegedly still was in his formal Inaugural clothes, a document enshrining him as the real power behind the foreign policy throne.

"Funny you should ask," former General Alexander M. Haig replied at his first news conference as Secretary of State. "I was discussing that the other day as the President was taking his first shower in the White House." The humor was disarming.

Then Haig delivered what was intended to be the knockout punch. "I noticed that there had been a number of dope stories along those lines," he said. "Most of those are totally without fact," the handsome but flushed new captain of the ship of state declared.

THERE WAS NO POWER GRAB at all. What had really happened, Haig explained, was that he had brought "some drafts" of a proposed Presidential directive to "Mr. Allen," the President's new national security adviser, "and I was in the process of coordinating these drafts with the Secretary of Defense."

It was, Haig continued, "in that context that I accepted this position. I was assured by the President that I would be his chief administrator for the conduct of foreign policy, its chief implementer and articulator of the President's desires to the American people, Congress and the world-at-large."

That small exchange may reveal a great deal about how Alexander M. Haig approaches his new job. For one thing, Richard Allen already has become a fall guy for Haig, the convenient official to be blamed when Haig himself is on the hot spot. Allen's NSC role already has been greatly circumscribed by Reagan.

Second, Al Haig intends to be the Secretary of State.

He used his first press conference to lay down his marker not only to the Russians, the Cubans and the "terrorist government" in Iran but also to Jesse Helms, the powerful conservative North Carolina Senator threatening to singlehandedly veto several of Haig's appointments.

"I want you to know," Haig said almost immediately after striding into the State Department auditorium,"that each and every one of my nominees will be confirmed." Then adding this note for Helms, Haig said: "It's been quite an experience to discover the delays associated with the confirmation process."

IT WAS, IN SHORT, A MASTERFUL media performance by a pro. Leaving the clear impression that someone new was "in charge," Haig made these pronouncements on policy:

— Towards the Soviet Union, the Reagan administration will return to a policy of "linkage," cooperating with the Russians only to the extent that they behave responsibly in the rest of the world. He implied the United States is in no rush to resume strategic arms negotiations with Moscow.

Haig also said that there is no need for a high-level U.S.-Soviet summit or foreign ministers meeting, not yet. Whatever business there is to conduct can be handled "through the regular channels," Haig said. And he had some tough words for Soviet adventurism throughout th last four years.

"It's been clear that we have been witnessing an unprecedented risk-taking mode by the Soviet Union." Haig said. "We have seen the exploitation of Cuban proxies" in Africa and Latin America. "This will be high on the priority of our national security agenda," Haig warned.

— Towards Iran, which he branded a "terrorist government," Haig said flatly there would be no provision of arms supplies -- that those already paid for by the late Shah's government would be sold elswehere and Iran reimbursed -- and that a trade embargo would be considered as an option.

The key, Haig said, to future U.S.-Iranian relations would be how Iran behaved both towards fulfilling its obligations under the agreement that freed he 52 American hostages and towards the United States in general. In short, there would be no rush to a return to "business-as-usual."

— Towards the Middle East, Haig broke no new ground. "I don't want to inject any sense of urgency in our view of this matter," he said.

Sloan-Bagwell Furniture will be closed on Monday Feb. 2 due to inventory. However we will resume regular store hours on Tuesday February 3. Thank You all for your patronage.

Sloan - Bagwell FURNITURE

3508 W. Wall 684-8101 563-0817

BRICKS

It takes bricks, mortar, and skilled hands to build a great building. Each brick is an important part of the whole. All must fit together precisely to fulfill the architect's design. So it is in banking. At Commercial Bank, our "bricks" are bank services, each one designed to meet a particular financial need. Together, these services make a great bank. Ask our skilled people about backing your big ideas with any of the services shown below.

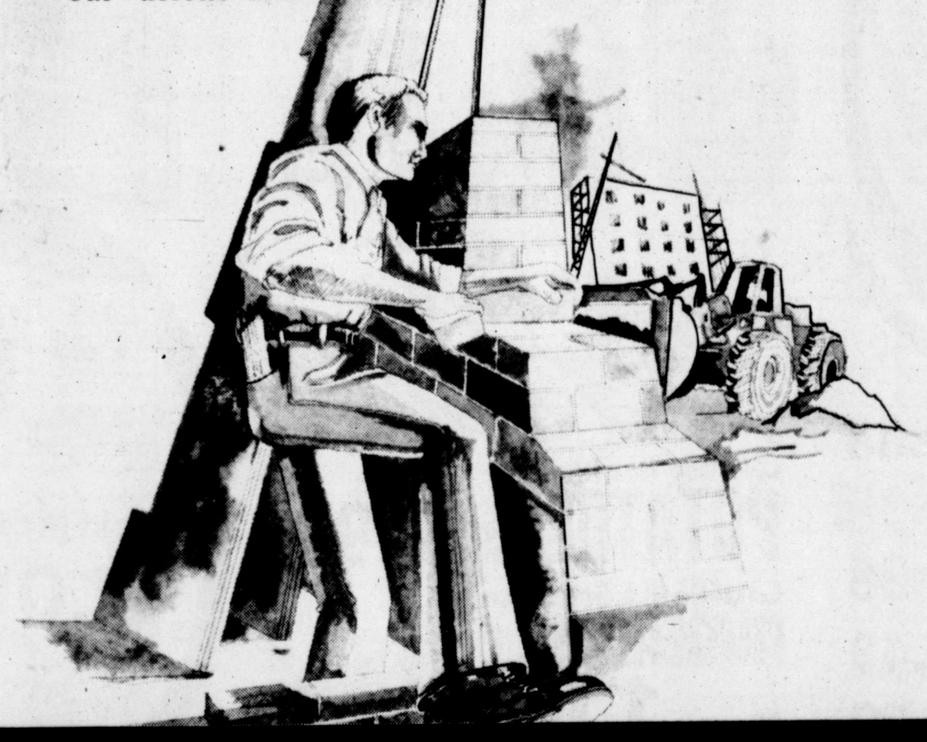

CHECKING ACCOUNT SERVICES
- Personal Accounts
- TAB Accounts
- NOW Accounts
- Non-Profit Organization Accounts

Commercial Accounts:
- Individual
- Corporate
- Partnership
- Joint Venture
- Tax Accounts
- Statements of Account

SAVINGS & TIME DEPOSIT SERVICES
- Passbook Savings
- Individual Retirement Accounts
- Certificates of Deposit
  - Terms from 30 days to eight years
  - Money Market Certificates
  - 30-Month Variable Rate Certificates
  - $100,000 Negotiable Rate Certificates
  - Monthly and Quarterly Interest Payments

LOAN & CREDIT SERVICES
- Personal Loans
- Automobile Loans
- Home Improvement Loans
- Education Loans
- Vacation Loans
- Boat Loans
- Credit Life Insurance

Commercial Loans:
- Working Capital Loans
- Interim Construction Loans
- Real Estate Loans
- Vehicle & Equipment Loans
- Oil & Gas Exploration and Production Loans
- Letters of Credit

Credit Card Services:
- VISA
- Mastercard
- American Express Gold

BANKING SERVICES
- Direct Deposit/Social Security, etc.
- Bank By Mail
- DOUGHBOY -Automatic Teller Machine
- Bill Paying — Automatic Debits
- Automatic Transfers
- Wire Transfers
- Collection Services (Drafts)
- International Funds Transfers
- Travelers' Checks
- Bank Money Orders
- Federal Deposit Insurance Coverage
- Drive-In Banking
- Safe Deposit Vault

TRUST SERVICES
- Personal Trust Services:
  - Investment Management Trusts & Agencies
  - Insurance Trusts
  - Executor Under Will
- Employee Benefit Plans
- Escrow Agencies

CUSTOMER CONVENIENCE SERVICES
- Free Covered Parking
- Community Meeting Room
- Notary Public Services
- Safekeeping Services
- Signature Guarantee
- Travel Club
- "MONEY MONEY MONEY" Seminars
- Women's Division
- Financial Counseling
- Credit Reporting

COMMERCIAL BANK & TRUST CO.

MEMBER TEXAS AMERICAN BANCSHARES, INC. • MEMBER F.D.I.C.
2301 West Wall • P.O. Box 3118 • Midland, Texas 79702 • 915/683-5281

Federal regulations restrict flow of needed drugs

By Joann Rodgers
Science Writer
The Hearst Newspapers

TUSCON — A prominent heart specialist has a prescription for an ailing drug testing system he claims could cut in half the amount of time it takes to get some life-saving drugs to thousands of patients.

Blaming the U.S. Food and Drug Administration, drug makers and scientists for the delays, Dr. Donald Harrison of Stanford University says there are more than a dozen new drugs in clinical trials here and abroad desperately needed by people with life-threatening abnormal heartbeat rhythms.

These anti-arrhythmic agents, Harrison told an American Heart Association meeting, are the best chance cardiologists have of preventing 300,000 sudden deaths a year in people with electrical rhythm disturbances that arise in the heart's main pumping chamber.

"Yet," he said, "it is estimated that the clinical testing needed with the current system will cost $10 to $15 million and require seven to 10 years. It is time to re-evaluate a system that is now outdated for evaluating the safety and effectiveness of these compounds.

Harrison, professor of cardiology, recommended the establishment of six national Arrhythmia Centers that would concentrate patients, scientific teams, expensive computers and drug testing equipment and rational plans for studying each drug.

At present, he said, individual researchers often haphazardly develop clinical trials that can't be compared. In addition, the FDA requires so much preliminary paperwork that "vans often deliver applications for trials that run to 100,000 pages or more and may take years to be read and evaluated."

Drug companies too often "do only piecemeal research" and expose thousands of people to experimental drugs needlessly. At times 1,000 patients are involved in tests that should require less than 450.

There's a clear need for these drugs for patients whose outlook for survival is not good, Harrison said. An estimated 30 percent of those with the worst disturbances of their heart rhythms die each year.

"There is also a need," he said, "for new relationships between scientists, the FDA and drug companies, coupled with fewer regulations, and exclusive drug patent incentives for companies to encourage their investment in research."

Stanford has developed a "model system" for short-circuiting the barriers to drug availability and has already used it for two drugs (encainide and tocainide) which are now in final phases of clinical trial.

He said studies to document the effect of the new drugs on electrical conduction required only 30 patients. Only 40 patients were needed to study both the action of the drug in the blood and the absorption of the agent. A hundred more were needed for establishing how well it works compared to placebos, or fake drugs, and perhaps 250 for side effects and drug interactions.

The total time involved, he said, was about three years, after all animal tests were completed. Costs were generally lower as well.

It is no longer necessary to carry out studies in patients with minor arrhythmias, as was traditional in this field, Harrison said, or on those with no heart disease. "The rational plan of study we have adopted will permit documentation of efficacy and safety at the lowest possible cost and in the shortest period of time."

Six medical centers are already conducting drug studies the way an Arrhythmia Center would, Harrison said. They are at Stanford, University of Pennsylvania, University of Indiana, Hahneman Medical College in Philadelphia, Vanderbilt and University of Miami.

Dr. Jay Cohen, chief of cardiology at the University of Minnesota Hospital and head of the cardiac drug evaluation committee of the FDA, agreed with Harrison that the present system is needlessly delaying the testing and approval of vital drugs, many of them already in widespread use in Europe.

But he put most of the blame on drug companies, who he said, "are spinning their wheels, and doing such poor planning with scientists that 20 studies are being done instead of two."

Dial Direct
TO PLACE CLASSIFIED
Want Ads
682-6222

Easiest, quickest

Ne

WASHING
administrati
the State Dep
cial coordina
fairs, depart
nal officials
The move,
State Alexan
ate confirma
have met no
officials who
by aides to
Furthermo
tion is favore
ty of the S
Committee,
Shutting d
begun in the
done by the
not replacin
special coor
ated by Pre
confirmed b
ber 1979.

GIBSON'S
Takin' Care Of It All!

PRICES EFFECTIVE SUNDAY AND MONDAY

Glover's Bologna/Luncheon P & P/Beef Bol./Salami
LUNCH MEATS 8-Oz..... .79
80% Lean
GROUND BEEF PATTIES Lb.... 1.98

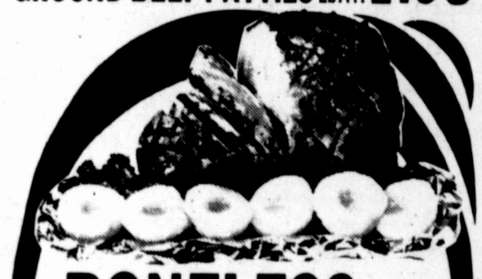

BONELESS HAMS
Maple River
GIBSON'S GRABBER
Lb. 1.59

Shoulder Cut
PORK STEAK Lb..... 1.38
Boston Butt
PORK ROAST Lb..... 1.38
Country Style Shoulder
SPARE RIBS Lb..... 1.38
Farmland
CANNED PICNICS 3-Lb 5.49
Steak Tonight
ONION STEAK Lb..... 2.99
Heat and Serve ... Breaded
BEEF PATTIES Lb..... 1.79
Glover's Market Wrap
SAUSAGE LINKS Lb..... 1.09
Wisconsin State
RED RIND CHEESE Lb..... 2.49
Brilliant
COOKED SHRIMP Reg. 2.09 6-Oz. 1.79

Glover's Select Beef
RIB EYE STEAK
TAIL ON
Lb. 2.99

ARIZONA Sweet "Sunkist"
ORANGES
4-Lb. Cello Bag . . .99

Washington Extra Fancy
Red Delicious
APPLES
3-LB. BAG . .99

Colorado No. 1 Russet
POTATOES 10-Lb BAG .. 1.99
CALIFORNIA Green Fuerte
AVOCADOS
5 medium Size 1.00

• 17-Oz. Cream Style or Whole Kernel Golden Corn
• 16-Oz. Cut Green Beans
GREEN GIANT
GIBSON'S GRABBER 2/.79

Contadina
TOMATO SAUCE 8-Oz. 5/$1.

Van Camp's
PORK AND BEANS 16-Oz. 3/$1.

Kraft
MACARONI & CHEESE DELUXE DINNER
14-Oz. .89

ALL PURPOSE ENRICHED FLOUR
Gold Medal
FLOUR
5-Lb. Bag .99
GIBSON'S GRABBER

• Old Fashion Kosher Dills
• Kosher Dills • Polish Dills
VLASIC 32-Oz. .89

Ocean Spray
CRANBERRY SAUCE 16-oz..... 2/$1.
Nabisco
PREMIUM SALTINES 1-Lb ..... .69
9-Lives
CAT FOOD 6 1/2-OZ. 3/.89
Banquet
FRIED CHICKEN 32-Oz..... 2.19
Carnation Frozen
TATERS 2-Lb ..... .89

CRISCO SHORTENING
3-Lb. Can
2.09
GIBSON'S GRABBER

Kraft
MAYONNAISE 32-Oz..... 1.39
Kraft Dressing
1000 ISLAND 16-Oz 1.09
Morrison Corn Kits/Bis Kits/Pan Kits/Puppy Kits
POUCH MIXES 6-Oz..... 5/$1.
Log Cabin
SYRUP 36-Oz..... 1.99
Imperial
MARGARINE 1-Lb. in Qtrs..... 79c

Borden's Non-Dairy Cremora
CREMORA
16-Oz. 1.39

GATORADE
Lemon-Lime or Orange
32-Oz. .59

Underwood's DEVILED HAM or
CHUNKY CHICKEN SPREAD 4 1/2 -OZ .69

Mr. P's
PIZZA
Sausage/Pepperoni/Combination
11¼ to 12-Oz.
.79

Gibson's Policy
Each advertised item is required to be readily available for sale at or below the advertised price at all stores listed, unless specifically otherwise noted in this ad. If an advertised item is not available for purchase due to any unforseen reason, Gibson's will issue a rain check on request for the merchandise to be purchased at the sale price whenever available, or will sell you a comparable quality item at a comparable reduction in price. Gibson's policy is to give our customers complete satisfaction

3111 CUTHBERT 694-9511
Open 9 a.m. to 10 p.m. Daily Except Sunday 10 a.m. to 9 p.m.

WE GLADLY ACCEPT U.S.D.A. FOOD STAMPS

New administration axes Krueger's job

WASHINGTON(AP)—The Reagan administration has decided to abolish the State Department position of special coordinator for U.S.-Mexican affairs, departmental and congressional officials said Wednesday.

The move, hinted by Secretary of State Alexander Haig during his Senate confirmation hearings, is said to have met no objection from Mexican officials who were consulted privately by aides to Haig early this month.

Furthermore, abolishing the position is favored by a bipartisan majority of the Senate Foreign Relations Committee, a staff official said.

Shutting down the office, which was begun in the summer of 1979, is being done by the simple silent method of not replacing Robert Krueger, the special coordinator who was nominated by President Carter and finally confirmed by the Senate in late October 1979.

Krueger was also given the title of ambassador-at-large to elevate his standing in Mexican eyes and make it easier for him to deal with other U.S. departments in his effort to coordinate U.S. policy toward Mexico.

In response to a question during his confirmation hearings, Haig said he would "anticipate" eliminating many of the special ambassadorships that have been created in recent years.

"It causes confusion ... for the host nations," he said, referring to countries not knowing whether they should deal with the U.S. ambassadors posted to their capitals, or with various special ambassadors in Washington.

Krueger's position was unique, however, as it was the only one dealing specifically with a single country.

His nomination drew unusual opposition from the Senate Foreign Relations Committee, which approved it by a vote of 9-7 only after Deputy Secretary of State Warren Christopher pleaded the Carter administration's case in a closed-door session with the committee.

Although Christopher described the position as vital to improving relations with an oil-rich neighbor, few senators on the committee viewed Krueger as more than a thinly disguised, purely political appointee.

Krueger, 46, a Democrat from Texas, had given up his House seat to challenge Republican Sen. John Tower in the November 1978 general election. Krueger lost narrowly, and a few months later the Carter administration offered him the newly created State Department post.

Democrats and Republicans on the committee seemed ready to reject the appointment until Christopher lobbied on Krueger's behalf.

The primary concerns of the committee wee that the post was not necessary, that it would undercut the role of the U.S. ambassador in Mexico City, and would establish a precedent that future presidents, reluctant to risk offending Mexico, would feel obliged to continue.

There was no criticism of Krueger's qualifications to work in the field of U.S.-Mexican relations.

Because Krueger never managed to develop the position as being crucial to good bilateral relations, the incoming Reagan administration is said to have had little difficulty persuading Mexican officials that coordination of U.S. policy and good relations could be handled adequately within the standard State Department structure.

No other nation has a special ambassador assigned to it within the State Department here.

Krueger's deputy was Everett Briggs, a career foreign service officer in that position.

Tallest topped out

HOUSTON (AP) — Topping out ceremonies 1,049 feet above ground level were held Friday for Texas Commerce Tower, the tallest building currently under construction in the nation.

The 75-story structure has been under construction two years. Already 90 percent leased, the first occupants are to move in next spring.

Texas Commerce Bank and the Gerald D. Hines Interests, developers of the project, say the tower is the nation's tallest office building outside New York and Chicago.

Claudia Saxe, 17, daughter of Richard B. Saxe of 1700 W. Storey Ave., is the Junior Lioness of the Week as selected by the Downtown Lions Club. Miss Saxe, a junior at Midland Hig School, is in National Honor Society, Latin Club, Student Council and Packbackers. She is a Citizenship Award winner and also is taking honors government, trigonometry and Latin.

GIBSON'S

Takin' Care Of It All!

PRICES EFFECTIVE SUNDAY AND MONDAY!

TIDE

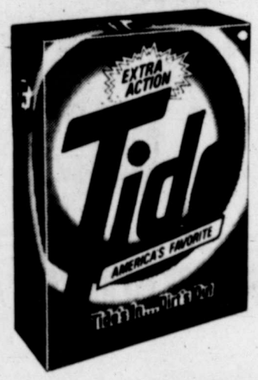

LAUNDRY DETERGENT
171-Oz. Box
6.09

GIBSONS GRABBER

SCOTT TOWELS
.69

IVORY LIQUID
48-Oz. Btl.
2.45

BRUT ROLLER BALL DEODORANT

2-Oz. **1.49**

Gibson's Policy

Each advertised item is required to be readily available for sale at or below the advertised price at all stores listed, unless specifically otherwise noted in this ad. If an advertised item is not available for purchase due to any unforseen reason, Gibson's will issue a rain check on request for the merchandise to be purchased at the sale price whenever available, or will sell you a comparable quality item at a comparable reduction in price. Gibson's policy is to give our customers complete satisfaction.

Anchor Hocking

GIBSONS GRABBER

CRYSTAL BAKEWARE ½ PRICE SALE!

CRYSTAL PIE PLATE
No.H460. Reg. 1.45
.73

CRYSTAL 16-OZ. MEASURING CUP
No.H498/7567. Reg. 1.69
.85

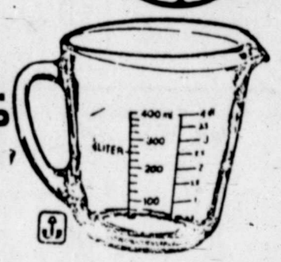

CRYSTAL ROUND CAKE PAN
No.H429. Reg. 2.09
1.05

CRYSTAL 8-OZ. MEASURING CUP
No.H496/7566. Reg. 1.29
.65

CRYSTAL LOAF PAN
5'' x 9'', No.H441. Reg. 2.15
1.08

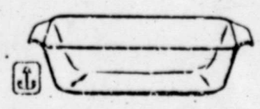

CRYSTAL LEFTOVER DISH
12-Oz., No.H472. Reg. 1.79
.90

CRYSTAL UTILITY PAN
1½-Qt., No.H432. Reg. 2.79
1.40

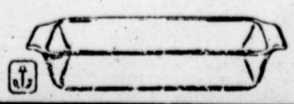

CRYSTAL CASSEROLE
1-Qt. No.H436. Reg. 3.15
1.58

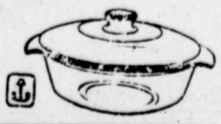

No.340 No.370 No.380
ROBERK AUTO MIRRORS
3 Styles to Choose from
Reg. 5.88 YOUR CHOICE
3.99 EACH

GIBSONS GRABBER

CHAMPLIN
CMO MOTOR OIL
Single Grade, Quart
Reg. 73¢
63¢

LAN-LIN
HAND CLEANER
No.M10-66, 1-LB.
Reg. 99¢
69¢

DOVE BATH BAR
White or Pink
.57

GIBSONS GRABBER

WD-40
9-Oz. Can
Reg. 1.77
1.29

SPARK PLUGS
•Champion Regular Type Reg.99¢
•Champion Resistor Type Reg.1.09
.99
.93

CAL CUSTOM
TIMING LIGHT
With Remote Start
Reg. 10.99
7.88

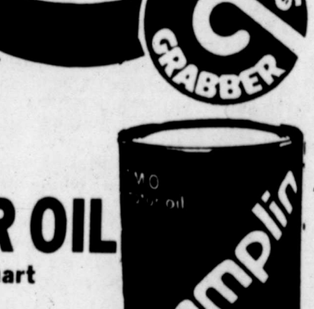

AUTO SPECIALTIES
1-TON MECHANICAL
AUTO JACK
Reg. 21.99 **16.88**

3111 CUTHBERT **694-9511**

master charge VISA

Open 9 a.m. to 10 p.m. Daily Except Sunday 10 a.m. to 9 p.m.

Tobacco quota

WASHINGTON (AP) — Agriculture Secretary John R. Block announced on Friday a 1981 burley tobacco marketing quota of 661 million pounds, a 7.5 percent increase from last year.

Federal law required Block to make the announcement by Feb. 1.

Officials said that when adjustments are made for burley producers' overmarketings and undermarketings, the "effective farm quotas" for this year's crop will be about 860 million pounds, up 12 percent from last year.

Burley is grown primarily in Kentucky, Tennessee, North Carolina, Virginia, Ohio and Indiana.

The 1981 acreage allotment for Kentucky-Tennessee fire-cured tobacco was reduced 5 percent from last year, officials said. Allotments for other kinds of tobacco are about the same as in 1980.

The 1981 marketing quota for flue-cured tobacco, the leading kind grown in the United States, was announced two months ago.

Farm prices higher than 1980

By DON KENDALL
AP Farm Writer

WASHINGTON (AP) — Despite prospects for the sharpest climb in grocery prices in seven years, Agriculture Secretary John R. Block says food remains "a great bargain in this country."

"That doesn't mean when you go to buy it you don't wish you didn't have to pay so much," Block said Wednesday at his first news conference since joining President Reagan's Cabinet. "My wife doesn't want to pay so much, either."

Asked if he expects to have opposition to a greater export effort if food prices rise this year by as much as 15 percent, Block replied:

"No, I don't expect to have legitimate, responsible opposition to exports, because exports, indeed, provide more to us than what they might take away."

For example, he said, last year's export sales meant an agricultural trade surplus of about $20 billion which help offset other deficits incurred by U.S. imports of oil and other non-agricultural products.

"Without that, where would we have been, if you total up our balance of trade?," Block said. "Agriculture is the one that carried us over the hump."

Block explained he felt food "is holding its own in relationship to other increases in costs of living" shared by Americans.

Also, he said, Americans pay comparably less for food than consumers in "other modern countries."

"They come over here and they think we're giving it away," Block said. "They just can't believe their eyes."

The Agriculture Department predicts food prices will rise an average of 10 percent to 15 percent in 1981, with a "most likely" estimate of about 12 percent over 1980.

That would be the biggest one-year rise since food prices soared about 14.5 percent in 1973 and 1974. Last year, food prices gained 8.6 percent, the smallest in three years.

Block was asked about food prices continuing to spiral and what kind of steps that could be taken to control them.

"The efficient agricultural plant of this country will provide food and fiber at a very reasonable cost and of the highest quality, he replied. "I don't know what kind of steps you're talking about, but if they're government intervention I'm strongly against it."

****

WASHINGTON (AP) — LaVern Becker, 55, of Russell, Kan., reportedly has been chosen as head of the Rural Electrification Administration, an agency of the Agriculture Department.

NOW! Dial Direct Want Ads 682-6222

Food price still 'bargain'

By DON KENDALL
AP Farm Writer

WASHINGTON (AP) — Prices that farmers get for raw products dropped 0.8 percent in January but still averaged 11 percent higher than a year ago,the Agriculture Department said Friday.

Officials said lower prices for hogs, eggs, soybeans and cattle contributed most to the drop in the price index from December.

However, higher prices for corn, potatoes, tomatoes and peanuts helped offset the decline for the other commodities, the department's Crop Reporting Board said.

In an historical perspective, the report showed that in 1980 the "parity ratio" of farm prices — an indicator of purchasing power — averaged 64 percent. That matched the second lowest reading on record, 64 percent set in 1934. The lowest was 58 percent in 1933.

The report also included revised figures for December that showed the price index rose 0.4 percent during the month. In its preliminary report a month ago, the agency said prices declined 1.1 percent from November to December.

Meanwhile, the prices farmers pay to meet expenses rose 2.4 percent from December and averaged 11 percent higher than a year ago.

According to the preliminary January figures — which are based mostly on mid-month averages — prices of meat animals as a group declined 2.3 percent from December, including decreases for cattle and hogs. The livestock index was 4.5 percent below a year ago.

The index for poultry and eggs was down 6.2 percent from December but still averaged 11 percent more than a year ago.

Prices of potatoes, sweet potatoes and dry beans, computed as a group, jumped 15 percent during the month, however, and averaged 80 percent above a year earlier.

Potatoes, for example, averaged $7.39 per 100 pounds at the farm, compared to $6.19 in December and $3.44 a year ago.

Department economists are predicting retail food prices will rise 10 to 15 percent in 1981, depending on inflation, weather and what happens to food supplies in foreign countries.

By comparison, retail food prices rose an estimated 8.6 percent in 1980, the smallest annual gain since 1977.

The 1980 increase compared to a boost of 10.9 percent in 1979, the sharpest average rise in food prices in five years.

Agriculture Secretary John R. Block said earlier this week that despite the forecast, food is "a great bargain"for Americans, although most people "wish you didn't have to pay so much" when they go to grocery stores.

Farm prices in January averaged 263 percent of a 1967 base price average used for comparison, according to the preliminary figures. The revised index for December was 265 percent.

The January parity ratio was 65 percent, two points below the revised December ratio. In January 1980, the ratio was also 65 percent.

At 100 percent, the indicator would mean, theoretically, that farmers have the same buying power they had in 1910-14.

For example, the average actual price of corn in January, according to the preliminary figures, was $3.32 a bushel. That was 69 percent of the December parity price for corn of $4.79 a bushel.

TO BE SURE YOUR SALES MESSAGES GET IN BUYERS HANDS USE —
WANT ADS
DIAL 682-6222

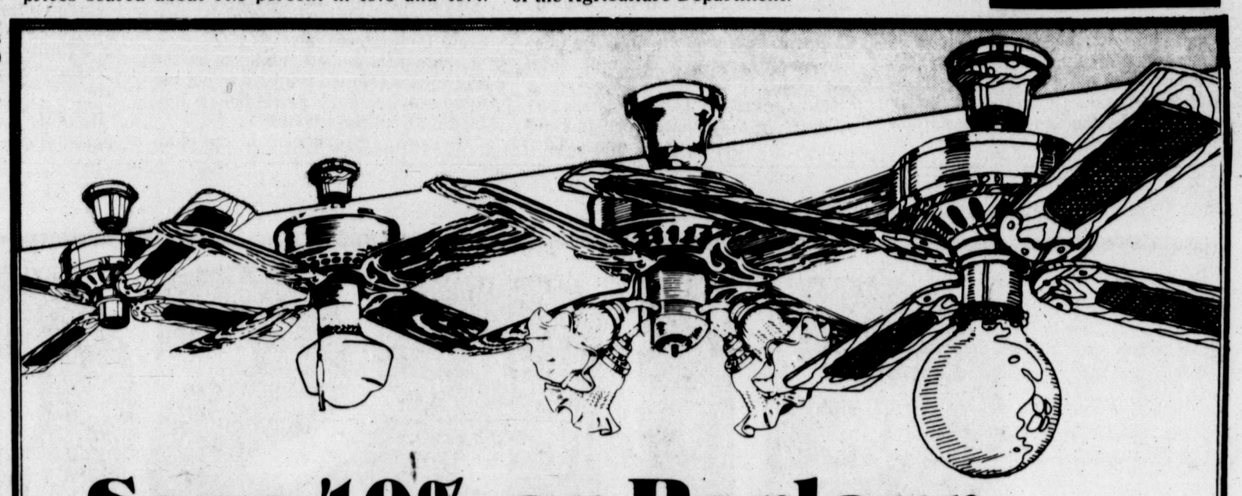

Save 40% on Parlour Fans by Fasco!

At STITCH N' TIME, we've made a special volume purchase on energy efficient Fasco fans. You can buy now and save as much as $270. These quality fans include such features as:

- Reverse air flow (circulates warm air for winter use without creating drafts)
- Variable speed control (25-185 RPM)
- Solid wood blades
- 5-year 'over-the-counter' exchange warranty
- American-made
- 52" and 38" available
- Complete selection of finishes
- Large variety of light fixtures

Stitch n Time FINE CLOCKS & CEILING FANS

Additional Discounts to Midland Customers

The PARLOUR FAN BY FASCO

ODESSA: Santa Fe Square (IN THE CORNER)
AMARILLO: 2626 Wolflin Square • 4 Doors East of Furr's • 353-2251
LUBBOCK: Caprock Center South • 50th and Boston • Next Door to Anthony's • 793-5588

DIRT, SQUIRT, QUIRT

Book advises on cutting energy costs

By CHARLES W. GREEN
Midland County Extension Agent — Agriculture

"Cutting Energy Costs" is the title of the 1980 Yearbook of Agriculture.

The 408-page book is designed to help bring down energy costs of farmers, foresters, homemakers, communities and the food industry.

The new yearbook published by the U.S. Department of Agriculture offers something for everyone, since energy costs have cut into everybody's income.

Farmers especially have been struggling to hold down their production energy requirements so that Americans can continue to get their food at a reasonable cost. In facr, a new agricultural revolution may be in progress — one in which agriculture's own renewable energy supplies may be used increasingly to fuel farm machinery, heat farm buildings, dry grain and serve many purposes.

Some of agriculture's renewable energy supplies are being used in gasohol to fuel the family car.

Four sections of the new yearbook are agriculture and forestry, family living, communities and alternative energy sources. Authors are specialists mainly from USDA and state land grant universities.

Some of the topics featured are how to grow ctops with less energy, the do's and don'ts of home insulation, how your community can cut energy bills and turning farm wastes into usable energy.

A copy of "Cutting Energy Costs" may be purchased for $9.50 from the Superintendent of Documents, Washington, D.C. 20402, or from U.S. government bookstores in a number of cities. Members of Congress have limited allotments of the book for free distribution.

WHILE PROTEIN SUPPLEMENTATION is one of the largest out-of-pocket expenses in a cow-calf operation, it is one of the most necessary supplemental feed ingredients when other feed sources are low in protein.

The need for protein supplementation results as nutrient composition in forage changes with the seasons. Therefore, nutrient intake varies. Once grass stops growing and loses its green, lush appearance, it becomes coarse and fibrous. Crude protein content may fall from 12 to 4 percent or less, and forage dry matter digestibility may drop from 65 to 15 percent. These nutrient compositions vary greatly over time and supply cattle completely different diets due to seasonal changes.

Spring and summer diets are usually adequate for beef cattle needs while fall and winter diets are lacking in nutrient composition.

Cattle can not eat enough poor quality forages to obtain needed nutrients. Winter grass is old and fibrous, low in nutrients and more slowly digested. Thus, consumption is lowered and the animal receives even less nutrients as a result of lowered intake.

Added protein increases digestion of fibrous material. It not only helps balance an animal's protein needs but increases forage intake due to increased digestibility of the forage. Since protein is required for growth and milk production, protein requirements for heifers and lactating cows are higher than for dry, pregnant cows. Lactating cows require twice as much crude protein per day as dry, pregnant cows and 26 percent more than heifers.

Protein supplements are available in many types and forms — cubes, cakes, liquids, self-limiting meal products and others to allow different feeding methods. These will vary in nutrient composition, and a producer should calculate protein cost in each. This cost figure and feeding and labor costs will help him select the most efficient supplement.

Protein supplements include cottonseed meal, soybean meal, alfalfa and combinations of these and NPN (non-protein nitrogen) sources such as urea and biuret.

When balancing forage rations with supplementation, dry matter (energy), vitamins, minerals and protein are all considered. Most often, available protein is deficient, but sometimes energy is also lacking.

When energy is low, some grain may be fed along with protein to make up the difference in what is supplied from forage. A good low fiber, high protein range cube (with grain) will probably be sufficient.

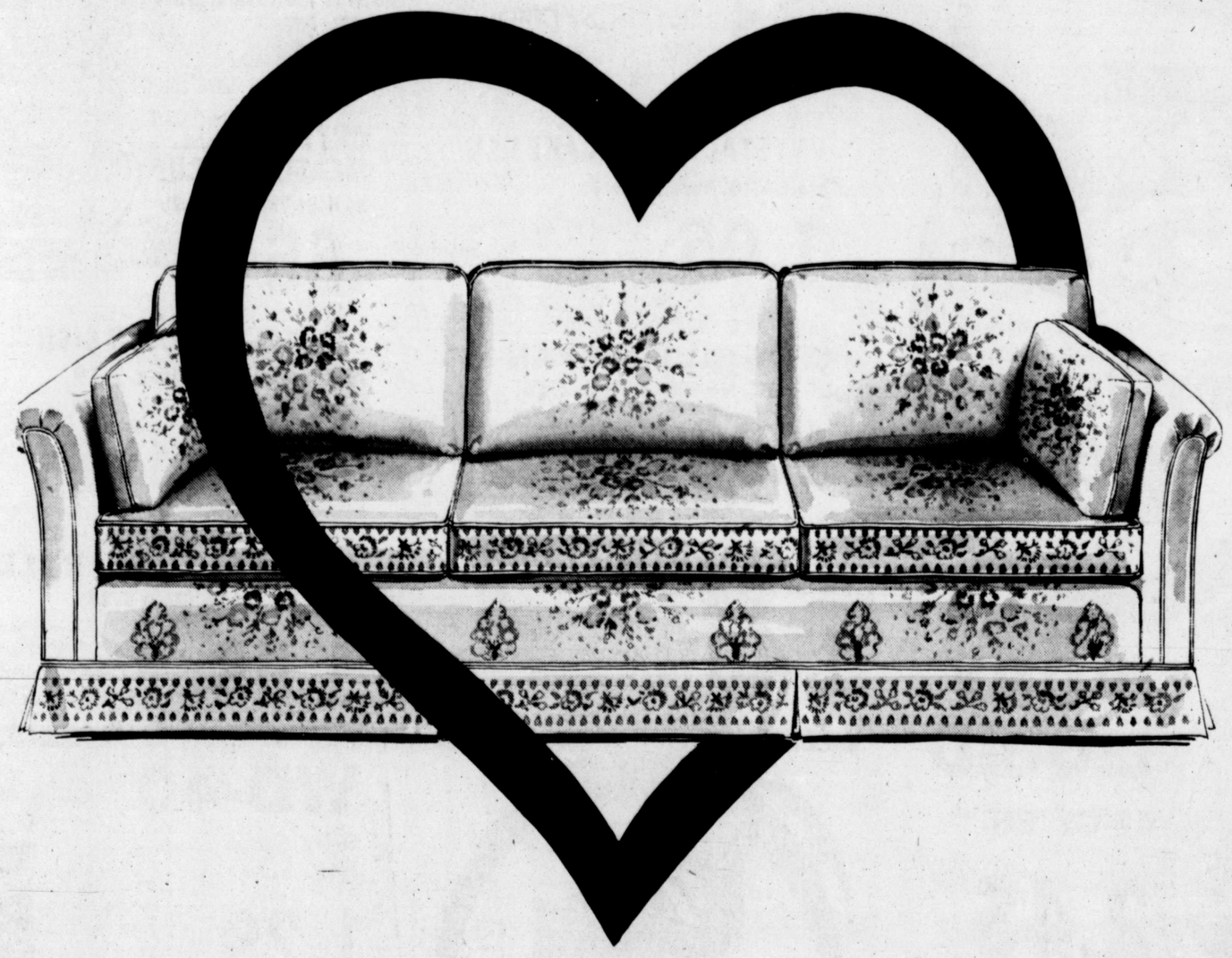

When reflecting upon the celebration of February 14th and some appropiate remembrances for that event, consider the large variety of long endearing, beautiful furnishings and accessories that we have in the store for your gift selecting.

Carter's Furniture

501 EAST ILLINOIS

PHONE 682-2843

Midland Shrine Club's 1981 officers, elected recently at a banquet at Ranchland Hills Country Club, are, from left, Steve Foster, secretary; Dave Smelser, vice president and circus chairman; and Gus Hicks, president. Not pictured is Bobby Ellis, treasurer. (Staff photo)

Airports must streamline federal customs to keep foreigners coming

By KEN GEPFERT
The Los Angeles Times

LOS ANGELES — Cumbersome and time-consuming customs procedures at U.S. airports must be streamlined if the nation is to take full advantage of today's influx of foreign tourists, the director of an association representing 106 of the world's airlines warned Wednesday.

"Everyone wants to come to the United States because of your favorable currency exchange rates, but if they have a bad experience at the airport, they will say, 'Once is enough,' " said Knut Hammarskjold, director general of the International Air Transport Association.

He also cautioned that international ar travel may move out of reach of the average tourist's ability to pay if jet fuel price increases continue to outrace inflation.

And, he expressed optimism that President Reagan would moderate the Carter administration's policy of insisting that low fares for leisure travelers be the overriding consideration in negotiating bilateral air travel agreements with other nations.

Hammarskjold, nephew of the late United Nations secretary general, Dag Hammarskjold, said that the United States should move swiftly to modernize airport customs and immigrations facilities and policies because attractive currency exchange rates have transformed the United States into a prime tourist destination.

"All of a sudden a German, a Dutchman, even a Frenchman or a Swiss can buy more in this country than he can on his own continent," he said. "There are more Europeans flying west than Americans flying east across the Atlantic."

Delays of an hour or more for incoming international travelers are common at U.S. airports because of present customs and immigration practices that "require each and every passenger to be questioned, creating a needless waste of inspection manpower to the detriment of the U.S. taxpayer and the traveler," according to a recent IATA task force report.

Hammarskjold said an alternative inspection system recommended by Geneva-based IATA would establish separate "red and green channels" for arriving passengers. "People who have something to declare would go through the red channel and those who don't would go through the green," he explained. "Observers would be posted in the green to pick out those suspected of concealing something they didn't declare."

U.S. airport inspection procedures are more cumbersome than those of many other nations, Hammarskjold said, because "until now the direction of tourists has been mainly outgoing. What is needed is a complete rethinking of attitudes to adapt to the needs of a tourist-receiving country."

Meanwhile, the financial health of the world's airlines — and the future affordability of international air travel — depend largely on how fast jet fuel prices increase, the IATA director added.

"If we're lucky, fuel price increases will follow the inflation rate because that is the set objective of the more stable OPEC countries," he said. "If fuel prices increase faster than inflation, things will be terrible."

IATA's member airlines, which represent 85 countries and account for 72 percent of passenger traffic outside of the Soviet Union, suffered their largest collective loss in history last year, while members' fuel bills jumped to a total of $9 billion from $5 billion in 1979.

Hammarskjold predicted that the airlines would do better this year.

CONSUMER TIPS

Debt collectors can be abusive

By LINDA TRUITT
Better Business Bureau
of the Permian Basin, Inc.

During the past several months the staff at the Better Business Bureau has been approached by many consumers to help them cancel contracts they have made to purchase goods or services. The requests involve amounts ranging anywhere in price from a $12 magazine subscription to a $5,000 used car.

Although the BBB does not attempt to become involved in contract disputes unless misrepresentation or fraud can be shown, it is possible many consumers have miscalculated their ability to honor the contracts. If bills are not paid, debt collectors are often used to secure the money.

Both the Texas Legislature and the U.S. Congress have realized the abuses that can be caused by debt collectors. The Texas Debt Collection Practices Act and the federal Fair Debt Collections Practices Act provide consumers with certain rights concerning their dealings with debt collectors. The major difference between the two acts is that the Texas act applies to anyone engaged directly or indirectly in debt collection, while the federal act covers only those hired to collect the debts of others.

Important points to remember under the Texas Debt Collection Practices Act are:

—You cannot be threatened or coerced into paying a debt if you notify the debt collector in writing that the debt is in dispute.

—If you owe the debt, the debt collector can threaten to institute a civil lawsuit, but he cannot collect a debt by threatening to file criminal charges when, in fact, the debtor has not violated any criminal laws.

—A debt collector cannot harass the debtor by using profane or abusive language. He also is prohibited from making continuous telephone calls or causing the telephone to ring repeatedly.

In certain instances damages have been awarded to victims of unreasonable debt collection practices in the Texas courts. To have a winning case a consumer must prove that the collector conducted a campaign of unreasonable collection practices and, as a result, the debtor suffered physical or financial injury.

If you are being harassed by an agent of a debt collection agency, the federal Fair Debt Collection Practices Act provides these protections:

—When notified in writing the collector must stop all personal contact with the debtor. He still has the right to file a lawsuit or repossess the disputed merchandise.

—The debt collector is prohibited from contacting the debtor at inconvenient or unusual times or places.

Ye Olde Monogram Shoppe

Pssst...

Lets Get Personal

Watch for our Grand Opening

Number 34 Plaza Center

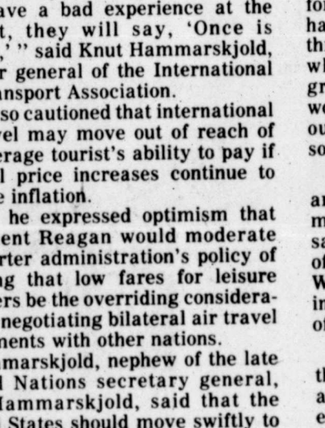

Get Aweigh with spending less!

You've always wanted to cruise the Caribbean and now you can afford it! Our fabulous Fly Aweigh air/sea program is a value no land vacation can match! For as little as $875 you can enjoy a complete vacation with virtually everything included. For starters, we'll fly you round trip between Midland/Odessa and Miami via Braniff Airlines with all transfers, luggage handling and port charges included. Then on board, you get a lot more — eight meals and snacks a day...two different nightclub shows each evening at sea...three dance bands and a real discotheque...gala cocktail parties...and a full gambling casino. Plus a wide variety of shipboard activities for lots of fun and three exciting ports of call to top it all off.

You get this for one low price! Paying for everything separately on a land vacation would cost you much, much more. And when it comes to giving you quality as well as value — Carnival's "Fun Ships". are unrivaled! So call your travel agent today. You'll see why people love us!

Weekly Miami Departures:
FESTIVALE departs Saturdays for Nassau, San Juan and St. Thomas
CARNIVALE departs Sundays for Samana, San Juan and St. Thomas
MARDI GRAS departs Sundays for Nassau, San Juan and St. Croix

From $875 Per person, double occupancy
Rates $50 higher on season sailing dates
Departing Midland/Odessa
Carnival Tours/Miami, Florida Registered in Panama
BRANIFF
Carnival Cruise Lines

Cruise The FUN SHIPS

You can't buy a lower priced air/sea vacation this winter!

Rental vacancy? Fill it fast with a WANT AD. Dial 682-6222

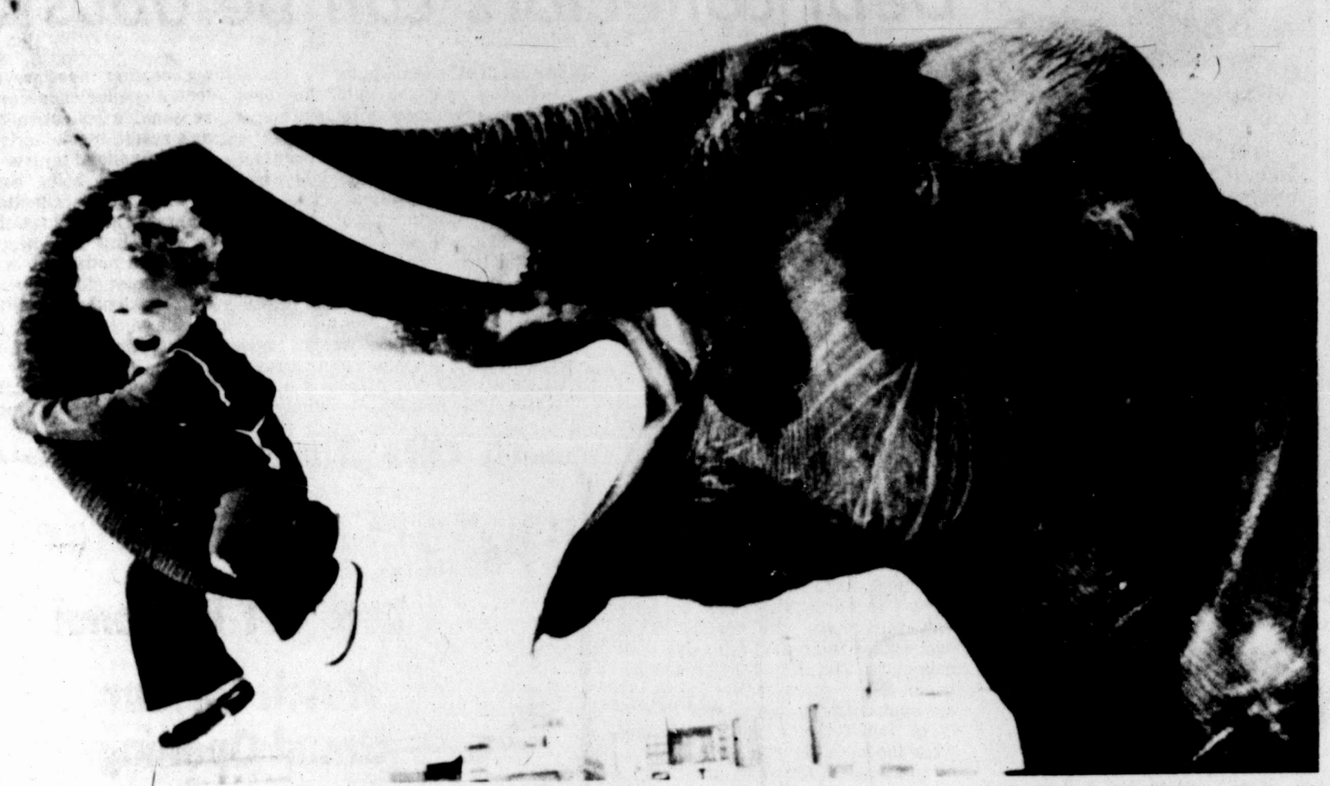

Two-year-old Sylvana has a lot of fun while sitting on the raised trunk of male elephant Shenka. The young girl and the pachyderm belong to the German circus Alberti that has its present winter quarters at the Bavarian resort of Gruentegernbach. (AP Laserphoto)

Whistle-blower silenced

BOISE, Idaho (AP) — A state administrator, conceding his whistle-blowing efficiency study may have been disruptive, has silenced the whistles. But the study goes on.

Theo Murdock, Health and Welfare administrator, angered secretaries this week when he ordered aides to blow a whistle seven times a day, as a singal for the secretaries to write down what they were doing at the moment.

The procedure was aimed at eliminating three jobs for an economy drive, Murdock said. But secretaries complained it was degrading, insulting and a wste of time.

So on Thursday, Murdock ordered the whistle-blowing stopped and instructed his six aides to drop slips of paper on the desks of the 30 secretaries, calling for the same time study.

"It's least disruptive that way," he explained.

But before the whistle-blowing ended, the secretaries had a moment of fun Thursday. A singing telegram arrived and the secretaries were treated to "Whistle While You Work."

Murdock said he didn't know who ordered the telegram.

"It was wonderful," said Angie Stelling, one of the secretaries working on two floors under study. "When it was over we just laughed and applauded."

SELL 'EM
WITH A WANT AD!
DIAL 682-6222

RECYCLED AUDIO & ELECTRONICS

Sony KP-5020 Projection TV (Lowest price in West Texas)	(New)	2250.
Marantz 2265B Stereo Rcvr	(Used)	350.
Sharp RT-4488 Cassette Deck	(New)	389.
Sharp RT-10 Cassette Deck	(New)	129.
Phone Answering Machines (New)	From	125.
Akai X-360-D Reel to Reel	(Used)	140.
Pioneer, MGA, BSR, Technics, ADC Turntables (Used)	From	50.
Sansui 771 Stereo Rcvr	(Used)	190.
Sansui QRX-6001 4 Chan Rcvr	(Used)	350.
Sansui QR-6540D 4 Chan Rcvr	(Used	279.
Equalizers, Mixers, Reverbs Used	from	40.
Speakers: Fraser, KLH, JBC, Speaker Factory, Fisher (New & Used	from	140. pr.

We Buy, Trade, Sell & Repair
422 Andrews Hwy. 684-4232

Baylor melts heavy metal

WACO, Texas (AP) — The hard rock of Baylor University's radio station KWBU has been crushed by the administration after lyrics apparently struck discord among listeners.

University administrators this week ordered a format meltdown to "soft rock" because a mother complained that the "heavy metal" lyrics were obscene.

"That means a lot of that sloppy Top 40 junk," said a distraught disc jockey.

Two of the station's disc jockeys spent $300 at the nearest record store on albums by soft rock musicians such as Boz Scaggs, Stephen Bishop, Joni Mitchell, Jackson Browne, America and Steely Dan.

"Well, let's just say it was music we normally wouldn't play," said Sharon Evans, general manager of the station.

Dr. Herbert Reynolds, Baylor executive vice president, would give no examples of the offensive music.

"But if there are a series of quite profane words or two or three minutes of someone groaning in ecstasy indicating an ongoing sexual experience, we wouldn't want that on," he said.

The KWBU staff says it already censors that kind of music, but the administration — which just got over the posing-for-Playboy flap — says it has not been enough.

The station was warned last year about profanity over the air after a Waco resident wrote the administration a letter that included a page of "obscene" lyrics he had heard.

"It was just things by groups like the Knack," said a disc jockey who asked not to be identified, "which had words like 'goddamn' or 'I'm mad as hell and don't give a damn.' But the president contacted our department and told us to clean up our act. So we did. We cut out the songs — at least for a while."

In a few weeks, he added, the station was letting profanity slip back on the air.

The latest censoring came after a call from a woman who found her young daughter listening to rock music that she first thought was a tape recording. But when she heard it was the student station at a Baptist college, she was shocked.

"She felt the words 'damn' and 'hell' were offensive to her. She had heard them on other stations, but the fact that we were a Baylor station means we couldn't do it," said Barry Rae, one of the station's directors.

"We can play softer music," he said, "but what good is that going to do? There's no difference in Top 40 sexual innuendo and the hard rock innuendo. the innuendo is everywhere. All you have to do is listen to the words. But the administration thought the hard rock music was more forceful in the way it makes its message."

"Some people's tastes are for sewage instad of things of a higher order," Reynolds said.

The staff says only a small portion of the students listens to KWBU, which reaches all of Waco and runs from 6:30 a.m. to 2 a.m.

"The management said we had to somehow quit having all these complaints," said Richard White, KWBU's music director, "becauase we do serve the community and if we were offending the community, we had to change the format."

Even so, the staff reacted with "anger and frustration," he said. "We have always regularly played heavy metal groups, like AC-DC, in which every song has some sort of sexual innuendo. But no one thinks about it."

"But there was nothing we could do about it because the university owns us and they make the rules," one disc jockey said.

"Most of the staff here are hard rock fans," Rae said, "and we were bitter about losing our hard rock, and we didn't really know how to react at first."

Unlike the Lariat, the student newspaper that challenged Baylor President Abner McCall for threatening to punish any coed who posed for Playboy magazine, the radio station decided to abide by the ruling.

"It was something we could not fight," Rae said. "We would make the best of what we had. If we had a controversy, we didn't feel it would be good for our image. You don't necessarily have to try to buck the system."

TO PUT THE
WANT ADS
TO WORK
Dial 682-6222

PATRICIA LEETON PRICE
CERTIFIED PUBLIC ACCOUNTANT

ANNOUNCES THE
OPENING OF OFFICES
216 C&K PETROLEUM BUILDING
(915)682-3485

EXTENSIVE OIL & GAS EXPERIENCE

WANT ADS DIAL 682-6222

KRESGE'S
dellwood mall

SUNDAY, MONDAY & TUESDAY ONLY

SUNDAY ONLY
CIGARETTES
REGULARS Reg. 5.79 5.59
100's Reg. 5.89 5.69

Boy's Jeans
Sizes 8 to 18
Reg. 5.99 3.99
While quantity lasts

KMART SPRAY ENAMEL
11 oz. size
88c

Irregular
Hand Towels
Reg. 63c 47c

irregular
Bath Towel
Reg. 3.97 2.97

Misses Panties
Reg. 79c 2/1.00

Northern 4 pack
99c

1.00

OPEN SUNDAY 12-6 P.M.

ZALES

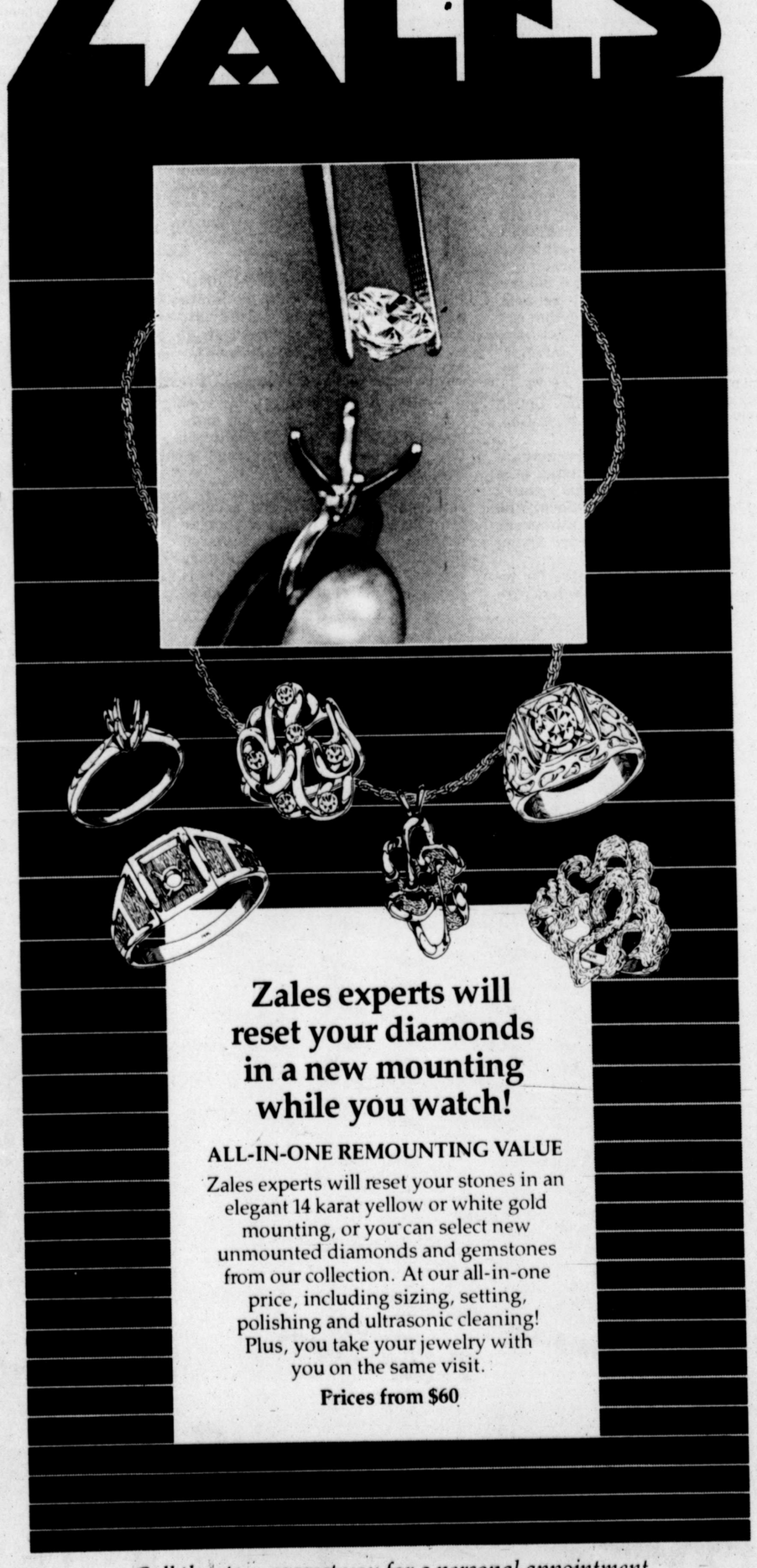

Zales experts will reset your diamonds in a new mounting while you watch!

ALL-IN-ONE REMOUNTING VALUE

Zales experts will reset your stones in an elegant 14 karat yellow or white gold mounting, or you can select new unmounted diamonds and gemstones from our collection. At our all-in-one price, including sizing, setting, polishing and ultrasonic cleaning! Plus, you take your jewelry with you on the same visit.

Prices from $60

Call the store nearest you for a personal appointment.

215 W. WALL	THURS. FEB. 5	11:00 TO 5:00 P. M.
THE VILLAGE	FRI. FEB. 6	11:00 TO 6:00 P.M.
MIDLAND PARK MALL	SAT. FEB. 7	11:00 TO 8:00 P.M.

ZALES
The Diamond Store

ZALES CREDIT INCLUDING "90-DAY PLAN—SAME AS CASH"
MasterCard • VISA • American Express • Carte Blanche • Diners Club
Illustrations enlarged

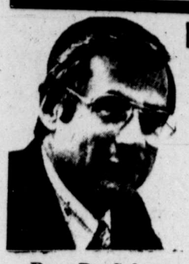

DR. NEIL SOLOMON

DMSO users playing deadly game

Dear Dr. Solomon: Ever since watching the television program that reported on the use of DMSO as a pain reliever, I've been reading a great deal about its potentially harmful effects. Yet people I know, who have no reason not to tell me the truth, say they can buy as much DMSO as they want.

I have a moderate arthritic condition and would like to try DMSO if it could possibly be of any help; but I don't want to risk endangering my health. Does the fact that the drug seems to be easily available now mean that it has been approved for general use? I'd also like to know whether DMSO is a new drug; I don't recall having heard anything about it before watching the television program — Randy.

Dear Randy: The only human ailment for which DMSO (dimethyl sulfoxide) has been approved by the Food and Drug Administration (FDA) is a rare, painful bladder condition called chronic interstitial cystitis. There is no clear evidence that it is either safe or effective in the treatment of arthritis, and people who use the drug for this and similar purposes are playing a particularly dangerous form of Russian roulette. In animals, DMSO has been used for horses and dogs to reduce acute swelling caused by trauma.

The FDA is aware that DMSO is being widely distributed on street corners and in gas stations, and has warned about the purity and quality of the product being sold. Even if the drug were effective in the treatment of arthritis — which, as I've said, has not been established — the purity and quality of any product that can be purchased on street corners by the general public should be suspect. Furthermore, the lack of control over the production and distribution of the product makes reports that people are injecting the substance directly into their bodies a serious cause for concern.

The FDA's concern about the indiscriminate use of DMSO is more than theoretical. The agency has received several reports of patients suffering chemical irritation-type burns of the skin from the use of concentrated DMSO. In addition, side effects associated with use of the drug include nausea, headache, and skin rash. Moreover, animal studies indicate that DMSO can affect the eyes and impair vision.

DMSO is not a new drug; in fact it has been used industrially since the 1940s, and studies designed to test its effectiveness began in the 1960s. Among the conditions for which it is being tested are scleroderma and spinal cord injuries.

I would advise you to continue to exercise caution and not use DMSO. If the drug ever does receive FDA approval, your physician will learn about it soon enough and will be able to prescribe it for you if he believes it would constitute an appropriate form of treatment. The very fact that it can be obtained so easily without a prescription and without medical supervision should alert reasonable people to the dangers inherent in its use.

The Arthritis Foundation itself does not recommend DMSO for arthritis, although it does endorse further testing of the drug as a pain reliever. Both the Foundation and the FDA would be happy to approve DMSO if its safety and effectiveness can be established.

Odessa College offering courses

ODESSA — Some 20 noncredit short courses will be offered through the adult and continuing education office at Odessa College beginning Monday.

Classes will be available in landscape oil painting, doll making, beginning stained glass art, acrylics and oil painting, "Parenting the Child, Aged 6-12," conversational Spanish, beginning and intermediate sign language, women's self-defense, karate, "Hobbits and the Lord of the Rings," Middle Eastern dance and basic travel agent techniques.

Interested persons should contact the adult and continuing education office at OC for details concerning times, dates, meeting places and course fees for any of the noncredit courses.

Ready... willing and very able...

Rick Wester
Phone: 684-5754
2517 W. Ohio
Midland

to give highly skilled, professional insurance service in your neighborhood. He's an expert in planning all your insurance—auto, life, home and business. And he'll save you money, too. Come in and meet him and take advantage of his broad insurance experience.

AUTO · LIFE · FIRE
TRUCK · COMMERCIAL
Fast · Fair · Friendly

FARMERS INSURANCE GROUP

SUPER BUYS!

LADIES' DOWN FILLED JACKETS Reg. 72.95 59.95

MEN'S VELOUR SHIRTS Reg. 19.95 12.95

MEN'S LEVI CASUAL JACKETS Reg. 32.95 19.95

LADIES' ENGLISH RIDING BOOTS REDUCED TO 29.95

LADIES' PADDLE TOES 29.95 MEN'S DINGO'S PADDLE TOES 39.95

LEATHER JACKETS REG. 189.00 142.00

WELLS BOOT CITY
805 S. MIDKIFF
(ONE BLOCK NORTH OF W. WALL ST.)
OPEN 9 A.M. - 7 P.M. MONDAY - SATURDAY THURSDAY

Your horoscope

By JEANE DIXON

Monday, February 2, 1981

YOUR BIRTHDAY TODAY: Farah Fawcett shares this birthday with you, and in the coming year, both of you will find new and better showcases for your talents. Your business judgment is excellent but a lack of cooperation on the part of your co-workers can hinder career progress. Do what you can to win over those who appear to be envious of your success! Travel is favored, and person-to-person meetings will pay royally. An air of self-confidence helps you to advance socially as well as professionally. The memory of an unhappy romance will not prevent you from finding great contentment with someone new.

ARIES (March 21-April 19): Co-workers are congenial but uninterested in combining forces. Work on those projects you can handle alone. Travel plans are apt to go awry. Stick close to home and show more consideration towards mate.

TAURUS (April 20-May 20): A good day for contacting the professionals regarding tax or legal matters. There is new emphasis on your ability to get across the main point you want to make. Be as precise as possible.

GEMINI (May 21-June 20): Move swiftly to close business deals! Influential person is clearly in your corner, and it is obvious you are at ease with a new associate of the opposite sex.

CANCER (June 21-July 22): Older person may be hard to please. Creative project brings much satisfaction if you are able to work alone. Be sure you know what you are getting into when you grant a special favor.

LEO (July 23-Aug. 22): The day starts off slowly but things should pick up by early afternoon. Higher-ups could make sudden demands that require your working overtime. Postpone any social plans for this evening.

VIRGO (Aug. 23-Sept. 22): Tend to routine matters early in the day. Creative ideas flow freely in mid-afternoon. Record those thoughts on paper before you forget them! Romance is a source of contentment but not particularly exciting.

LIBRA (Sept. 23-Oct. 22): This is not the time to think about changing jobs. Hang onto what you already have and try to improve mutual resources. Financial experts can offer valuable advice.

SCORPIO (Oct. 23-Nov. 21): Letters, messages may be delayed. Self-discipline can help you cope with stressful situation. A cooperative attitude will accomplish miracles at both work and home. Friend may be bearer of glad tidings.

SAGITTARIUS (Nov. 22-Dec. 21): Your popularity is on the upswing. Some religious activity may be part of the day's plan. Take care of family obligations before concentrating on romance. A clear conscience aids relaxation efforts.

CAPRICORN (Dec. 22-Jan. 19): This can be a very special day, filled with love and laughter. Your social life shows signs of improvement. Keep entertainment expenses in line. Power of suggestion helps loved one make decision you appreciate.

AQUARIUS (Jan. 20-Feb. 18): You continue to make progress in restoring order within the family circle. Romance flourishes. Make the most of an unusual opportunity to further a personal aim. Tend to household chores before going out.

PISCES (Feb. 19-March 20): Cross-currents could cause a misunderstanding early in the day. A free exchange of ideas could help put things right again between you and mate. Social activities keep you on the run this evening.

French lawyer claims Carter missed 3 chances

PARIS (AP) — A French lawyer who represented Iranian interests during negotiations to free 52 American hostages said Friday three good opportunities to free the captives were missed, one three months after the Nov. 4, 1979, U.S. Embassy takeover.

Christian Bourguet, who met secretly several times with former White House chief of staff Hamilton Jordan, told The Associated Press in an interview the missed chances were in February, March and April of last year.

The French lawyer also said former President Carter's only major mistake in the 14-month crisis was the aborted military rescue attempt last April 25.

"In February 1980 the negotiations were going well, but unfortunately for the United States there were great internal political problems in Iran," said Bourguet, whose close Iranian contacts include President Abolhassan Bani-Sadr and former Foreign Minister Sadegh Ghotbzadeh.

Bourguet said the negotiations bogged down when Bani-Sadr and Ghotbzadeh, who favored liberation of the hostages, became locked in a political power struggle with Iran's Islamic clergy, who favored keeping the hostages in Iran.

"The Iranian government was not in any position to make a legal decision on the hostages," Bourguet said.

The second missed opportunity came in March and involved the late shah's hasty departure from Panama to Egypt, where he died of cancer

"The Iranians wanted the shah to remain in Panama," the French lawyer said. "Although Panama had no plans to extradite the shah, it's leader Omar Torrijos was willing to detain the shah if it would help the hostage situation."

The shah, however, had no confidence in Panamanian doctors for surgery he required and grew fearful of the prospects of being legally detained in Panama, he said.

Folgers
MAGNAVOX 2nd THE SOUND GALLERY
421 Andrews Hwy 682-5681
Sansui · Pioneer · Philips · Corwin-Vega · Jet Sounds · Pioneer car stereo

SAVE NOW DURING THE
MAGNAVOX Annual Sale

Sansui — Similar to illustration
FRD-3 SEMI-AUTOMATIC
DIRECT DRIVE TURNTABLE
REG. 240.00 $168
COMPLETE WITH MAGNETIC CARTRIDGE

TOUCH-TUNE with MICROPROCESSOR
A remarkably small, yet highly sophisticated microprocessor is the computerized brain behind the Magnavox Touch-Tune system. Programmed for 82 VHF and UHF channels, with 20-channel cable capability, you enjoy more channel capability than any other TV on the market. You touch-tune silently, effortlessly...with the accuracy of a digital computer, the ease of a push button telephone. Whether you change channels at the set or by remote control, you'll see an easy-to-read channel display with an "infinite life" light emitting diode. Truly an all-electronic tuning system with state-of-the-art computer technology!
MAGNAVOX 19" diag.
REMOTE CONTROL
$499 WITH COLOR TRADE

MAGNAVOX'S BEST
SPECIAL EFFECTS VIDEO TAPE RECORDER
14 DAY, 7 EVENT PROGRAMMABILITY
Special Effects Remote Control — gives you armchair control of picture search (forward and reverse), channel selection, rewind, stop, fast forward, variable slow motion, play, record, pause, frame-by-frame advance and 2X speed.
SALE $1298 BACKED BY OUR OWN IN STORE SERVICE DEPT.
-LIMITED QUANTITIES-

Sansui — G3500 RECEIVER
26 WATTS RMS/CHANNEL
REG. 270.00 $199.95
ADC — SOUND SHAPER 1
5 BAND GRAPHIC EQUALIZER
REG. 119.95 $78

MAGNAVISION
LASER VIDEODISC PLAYER
A RECORD PLAYER THAT SHOWS PICTURES THROUGH YOUR TELEVISION
SEE THE FUTURE DEMONSTRATED TODAY!
NOW ON DISPLAY AT Folgers
MAGNAVISION. FROM MAGNAVOX. IT'S GOING TO CHANGE YOUR LIFE

MAGNAVOX
Model 2051 — AM/FM stereo radio, 8-track player/recorder, belt drive record changer, Automatic Sound Balancing speakers.
$449.95

JET SOUNDS
CAR STEREO BOOSTER
JS70 60 WATT
JET SOUNDS FAMOUS 7 BAND EQUALIZER WITH 30 WATTS RMS PER CHANNEL AND TWIN POWER METERS, FOUR SPEAKER FADER AND DEFEAT.
REG. 129.95 NOW ONLY $78
-CLOSEOUT, QUANTITIES LIMITED-

MAGNAVOX 25" diag.
TWIN SPEAKER
— Mediterranean styled 25" diagonal Touch-Tune color TV with Microprocessor and Videomatic
$799.95 WITH COLOR TRADE
INCLUDES MAGNAVOX'S BEST COMPUTERIZED REMOTE CONTROL

Folgers
421 ANDREWS HWY. 682-5681
9-6 Daily 9-7 Thurs.
NOTICE
LOCAL SERVICE IS IMPORTANT and IF FOLGER'S SELLS IT, FOLGER'S SERVICES IT.

Treat children's allowance in businesslike manner

BY LOUISE COOK
Associated Press Writer

Young children often are more aware of money than their parents realize. And grown-ups can use that awareness to teach the youngsters how to spend wisely.

A recent issue of "Consumer Views," a monthly newsletter prepared by economists at Citibank, one of the nation's biggest commercial banks, looked at children and money.

"The best way to teach is to let children practice using money themselves and to get them started early," the newsletter says.

"Young children usually first notice money when they go to stores with you, so start teaching on shopping trips with pre-schoolers. Give a five-year-old or even a toddler some change in the store and let the child pay for crayons or a toy."

The Citibank economists asked child-rearing experts about allowances, overspending and budgeting. Here are highlights of what the experts said:

Children are ready to make their own spending choices as soon as they understand the difference between numbers. Let your son or daughter make the decision about whether to use his or her coins to buy one item costing 30 cents or two things at 15 cents each.

Youngsters under the age of five or six usually aren't ready for a weekly allowance. They don't have a sense of the future. By the time your child is in the first grade, however, he or she is probably ready for regular spending.

Figure out how much your child needs. Help the youngster keep a record of what he or she spends for a few weeks. Sit down with your child and divide the items into fixed expenses like carfare or lunches, variables like toys or movies, and savings. The variables, or "extras," are important. "The child won't learn much about managing money from an allowance completely tied into 'musts,'" say the Citibank experts.

Keep things simple to start with. The "extras" category in the allowance of youngsters under the age of eight or nine should be limited to things like ice cream, inexpensive toys or other small items. You can gradually increase the child's responsibilities as he or she gets older, adding a sum for gifts, for example.

A budget for older children should include a category for possible earnings. Unless it is financially impossible, however, earnings should not be subtracted from an allowance. You'll reduce the child's motivation to work.

Sooner or later you'll probably hear the argument: "The other kids get more than I do." Review your youngster's allowance. Have you adjusted it at all to cover inflation? Is his or her complaint valid? Check other parents to find out what your child's friends are actually getting. You may decide an increase is necessary.

If, however, you feel your allowance is adequate, be firm. Point out that it is not always a good thing to follow the crowd. Explain that different families have different amounts of money and different needs. Be honest with the children. Include them in discussions of family finances.

You can to expect your youngsters to make at least a few spending mistakes. Keep criticism to a minimum when possible; let the child learn from his or her own errors and gain confidence.

There are times to interfere, however. As a general rule, you should set simple standards in the beginning and stick to them. Dangerous toys, for example, should be ruled out. So should too many sweets.

It is usually not a good idea to bail out a child who wastes his or her entire allowance, then asks for money. In special cases, however, you may want to give a youngster an advance. Insist on repayment and use the experience as a basic lesson in borrowing and credit.

An allowance should be kept on a businesslike basis. If you tie it to your child's behavior, subtracting from the allowance as punishment or adding as a reward, it becomes irregular.

SUNDAY SAVERS!

"The Best Things Are Close To Home"

Furr's Super Markets

Hickory Smoked Picnics Wilson's Lb. 89¢

Center Cut Pork Chops $1.79 Lb.

Country Style Pork Ribs Lean 'N Meaty Lb. $1.39

Food Club Biscuits Texas Style 10-ct. 3 For $1

Borden's Longhorn Cheese Colby or Cheddar 9-oz. $1.19

Prices Effective Through Tuesday
Open 8am until Midnight, Everyday
Del Monte Beans or Corn Whole, Cut or French Sliced, 16-oz. Mix or Match Creme Style or Whole Kernel, 17-oz. PURCHASE POWER! 3 $1

Firm Green Heads CABBAGE 17¢ p. lb.

California Avocados Jumbo Size Each 3 For $1

Brussel Sprouts California's Finest Lb. 79¢

Golden delicious APPLES 3/1.00 lb.

Arizona Oranges Sunkist 5-Lb. Bag 99¢

32-oz. Returnable Dr. Pepper Reg. or Sugar Free Six Pack $1.79 Plus Deposit PURCHASE POWER!

Morton's Dinners Assorted Flavors 11-oz. 59¢ PURCHASE POWER!

Del Monte Sweet Peas 17-oz Can 3 For $1 PURCHASE POWER!

Del Monte Peaches Yellow Cling Halves or Sliced 29-oz. 69¢ PURCHASE POWER!

Del Monte Pineapple Sliced, Chunks or Crushed 15¼-oz. 49¢ PURCHASE POWER!

De Monte Fruit Cocktail 29-oz. 79¢ PURCHASE POWER!

Fresh From Furr's Bakery
Onion Rolls 6 Count 79¢
Bran Muffins 6 For 79¢

Beer & Wine
Coors Beer Six Pack 12-oz. Cans $2.09
Wines Biunite Table 1.5-Liter $2.79

Del Monte Spinach Leaf or Chopped 15-oz. 3 For $1

Food Club Margarine Soft 1-Lb Tub 49¢

Stilwell Okra Frozen Breaded 24-oz. Bag 89¢

Specials in Our Delicatessen
Golden Crispy Chicken 15-Piece Bucket Each $5.89
Barbecue Chicken Each 2 For $4.79

Flintstone Vitamins Regular Formula 100-ct. $3.24
W/Iron 100's $3.58
W/Extra Vit. C 60's $2.84

Cepacol Mouthwash 12-oz. 99¢
Hand Lotion Vaseline Intensive Care Reg. or Ex. Strength 10-oz. $1.29
Q-Tip Swabs Cotton Tips 170's $1.19
Polish Remover Cutex Regular or Lemon Scented 6-oz. 89¢
Cold Cream Pond's 3.5-oz. $1.49
Gloves Topcrest Men's Jersey Gloves 100% Cotton Pair 79¢
Knee Hi Hose No-Nonsense 1 Pair Free W/2 Pair Pkg. Sandlefoot or Reinforced Toe $1.59
Potting Soil Bunyon 20-Lb. 99¢

Rave Hair Spray 11-oz. Aerosol (Asst. Formulas) or 8-oz. Non-aerosol (Asst. Formulas) $1.98
Rave Home Perm Kit $4.14
Refills $2.88

The Original Roll-O-Matic Makes Your Old Mop & Waxer Obsolete. Roller's Squeeze Out Dirt & Water
Each $8.99
Refills $2.99

NORMS LAKME WALKIE
ANDRES AIMEE HOTLINES
LIETS CUSTERS LASTSTAND
ARNE ANTED NEMEA ETTA
SLIGN LEORA EXERT DESK

Convenient credit terms
To fit your budget

3504 W. WALL
694-6649

The Midland Reporter-Telegram

THE BEST INVESTMENT FOR YOUR ADVERTISING DOLLAR

WEST TEXAS **Sunday** Local & National Features

SATURDAY WEEKENDER SPORTS SPECTACULAR

Next Saturday .... and EVERY Saturday morning.

SUNDAY, FEBRUARY 1, 1981

50c 50c

Family Weekly Sunday Magazine

DICK TRACY®

by GOULD/Fletcher/COLLINS

PEANUTS featuring "Good ol' Charlie Brown"

by Schulz

nancy

BY ERNIE BUSHMILLER

Dennis the Menace
by Hank Ketcham

In Clover

© 1981 Daily Mirror Newspapers Ltd
Andy Capp Dist. Field Newspaper Syndicate

ANDY CAPP
by Smythe

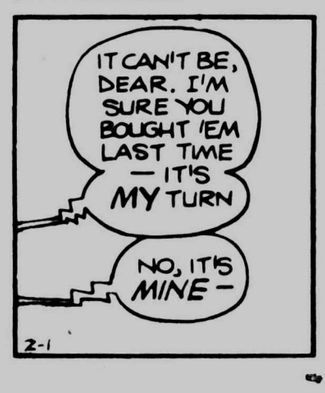

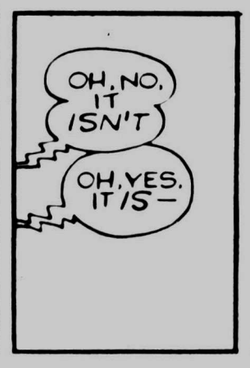

Stone

Momma

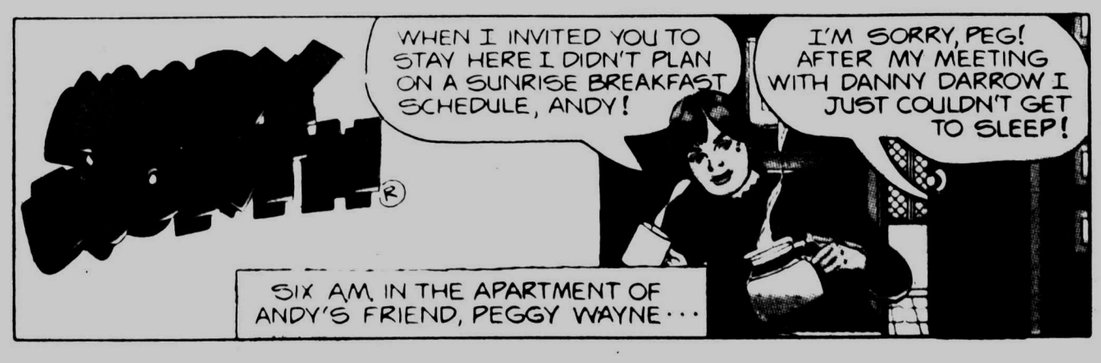

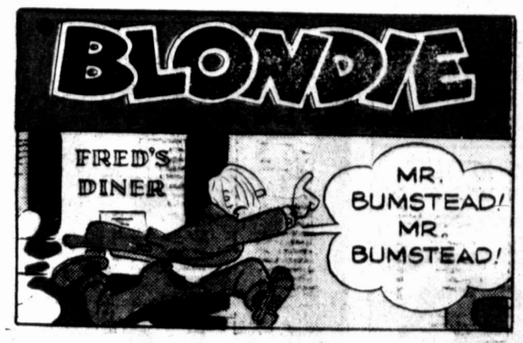

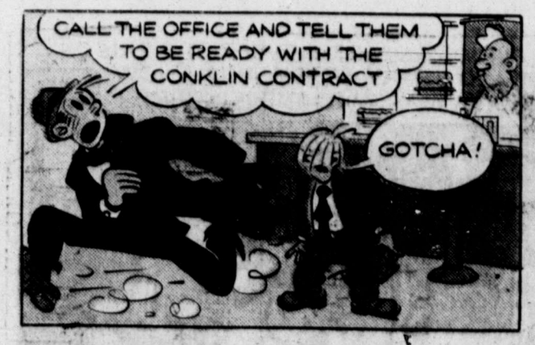

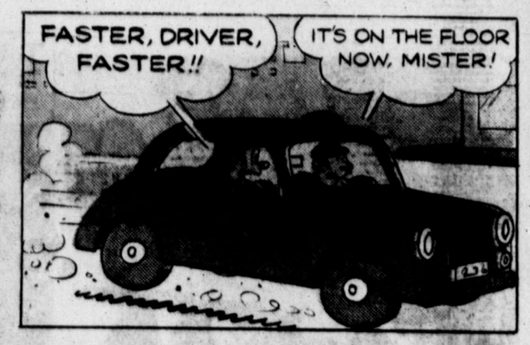

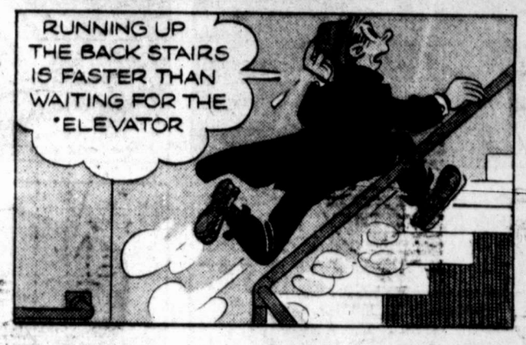

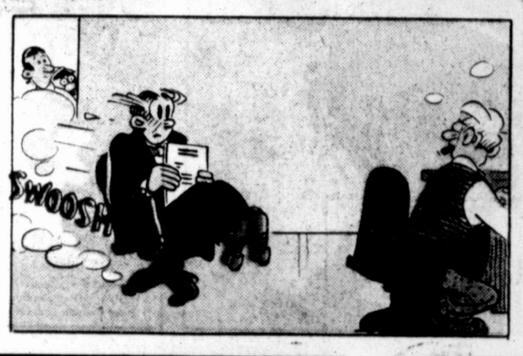

Heloise

DEAR HELOISE

If you, or your readers, enjoy doing jigsaw puzzles and would like to make them into a hanging picture, do this: First, put the puzzle together on something sturdy, like a thick piece of cardboard, then apply a coat of a decoupage glaze. Let dry; then turn the puzzle, board and all, over and lift the board off.

Cut a thin board to size to serve as a backing, then glue it on the puzzle, letting the glue dry well. Carefully turn the puzzle right side up and apply two or three more coats of the glaze, allowing each coat to dry well before applying the next.

This makes for a smooth, shiny surface and the puzzle lines are barely noticeable. The picture can then be framed, if desired, or hung as is.

Stephanie Eaton

What a clever and inexpensive way to get a nice wall decoration — one you can have fun making and can take most of the credit for, even if you aren't an artist.

Thanks for giving us the details, Stephanie... Hugs,

Heloise

WARM IDEAS

DEAR HELOISE

Linen-type pillowcases are very cold and uncomfortable for many people these cold nights. I find cases made of blanket sheeting or flannelette assure a better night's sleep.

Same is true of sheets — no cold spots when made of the blanket sheeting. In summer time, they can be used as a light covering.

Mary E.

CAT DISHES

DEAR HELOISE

If you need dishes for your cat, provide yourself with a few of the very inexpensive glass ashtrays found in variety stores, etc.

They come in various sizes and are perfect for the cat's food and water. Some sizes are even just right for kittens.

The trays are heavy enough to "stay put" even under the most enthusiastic licking.

Clarice Nelson

NEEDLE POINTER

DEAR HELOISE

When threading yarn through a needle, just put a little piece of transparent sticky tape on the end of the yarn and it will pull through easily.

Mrs. Susie Arthur

DEAR READER:

This is your column. If you'd like to share a hint, ask a question or make a suggestion, write me care of this newspaper.

Hugs, Heloise

Just for Kids

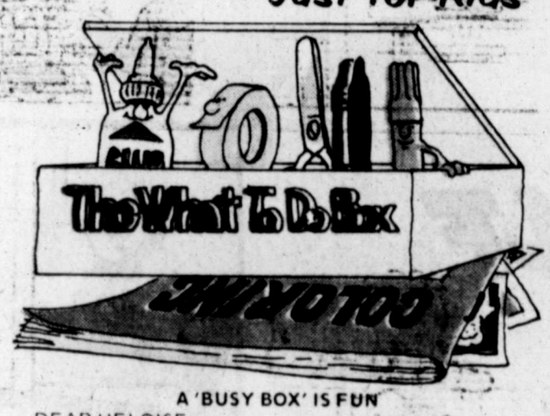

A 'BUSY BOX' IS FUN

DEAR HELOISE:

I make a "busy box" for those times when I have no one to play with.

I just get a box, large or small, and put supplies in it like glue, tape, scissors, crayons, markers, etc.

Then I look around the house for things that will keep me busy such as pages to color, or coloring books, even pictures to paste. I keep adding to the box as I find things that would be fun to do.

If you do this you won't ever have to wonder what to do when you are by yourself, and you won't be bored.

Kristin Behrends, Age 8

GREAT WAY TO STORE BARRETTE

DEAR HELOISE:

I am 12 years old and I have a lot of barrettes for my hair to keep track of. Sometimes it's not very easy, but I finally found a way to keep them all together.

I just take one barrette, close it, then take another one and put the straight part of it through the closed part of the other one, then close it. I do all of the barrettes the same way so they are all hooked together and won't get lost.

Wendy Ward

2-1 © 1981, King Features Syndicate, Inc.

HINTS FROM HIM

DEAR HELOISE:

I've found that during the season when the flavor and color of the orange peel is at its peak, it takes very little time to grate some of the rind before removing it.

In a short time, one can accumulate all that will be needed later when oranges are no longer in season.

An extra bonus is the ease with which the rind separates from the orange after grating.

A.B.

PUFF ERASERS

DEAR HELOISE:

Please tell all your readers who have small children to save those old velour-type powder puffs for use as chalk board erasers.

They really work great!

J.D.

FOR BREAKFAST

DEAR HELOISE:

I often use canned luncheon meat, sliced and sauteed for breakfast, with pancakes or waffles.

Recently, I began cutting it in little sausage size pieces instead of slices. They take much less room in the pan, cook crisp on the outside, yet tender on the inside and don't dry out.

Marj Offenberg

CAKE NOVELTY

DEAR HELOISE:

I bake birthday cakes for my daughter and grandchildren in a tube pan.

After frosting, I put a small, round bottle in the center hole and fill it with flowers in season or other appropriate decorations.

For the last cake I made, I used a lovely Peace rose, which was just opening, because it was the child's birth flower.

I've had many compliments.

Grace

HAVE A BALL!

DEAR HELOISE:

My paper boy deluges me with rubber bands which guarantee delivery of a good paper.

One fine day, I started "building" a rubber band ball, rather than letting a mountain of them accumulate.

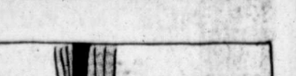

My grandchildren (who have too much of everything) are entranced by balls made by a grandma who can waste nothing. They love them.

Ever-lovin' Grandma

FOR RECORDS

DEAR HELOISE:

If you still have one of the small cans fruit cakes come in at Christmastime, it is ideal for storing 45 RPM records. It also is very nice to use if someone wants to take the records to a friend's home.

Betty Rekus

FUNKY WINKERBEAN

by Tom Batiuk

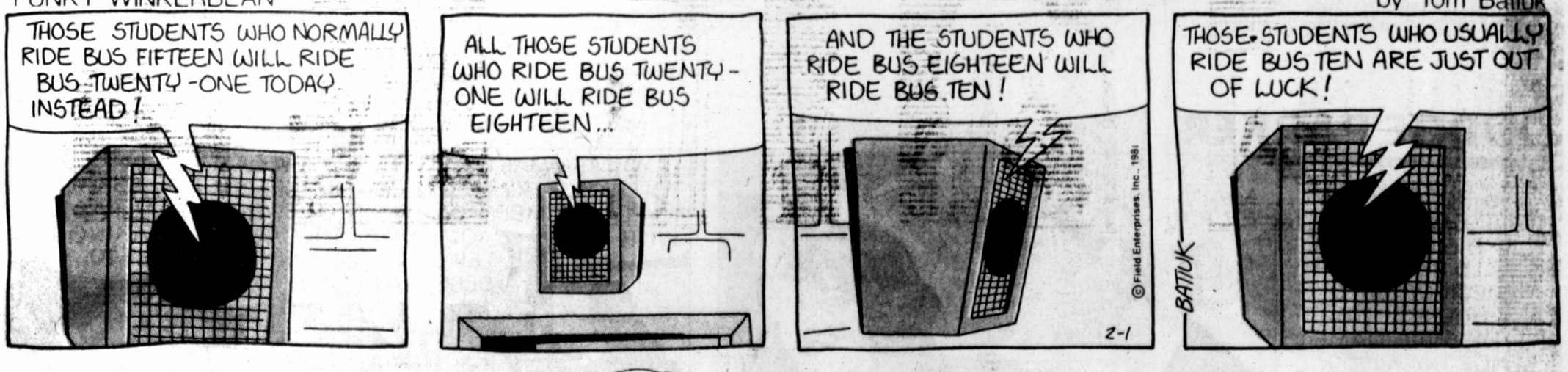

STEVE CANYON

by MILTON CANIFF

PRINCESS SNOW BLOSSOM'S NATIVE MARKSMEN CATCH THE RED TROOPS BY SURPRISE, BUT THE PROS RECOVER QUICKLY!

THE FURIOUS GUARDS ENTER THE PRISON TENT AND SPRAY STEVE AND SNOW BLOSSOM WITH MACHINE GUN FIRE!

THE HUDDLED DUMMIES DO NOT RESIST

...AS THE REAL-LIFE FUGITIVES USE ANY COVER TO AVOID THE BARRAGE FROM THE MOUNTAINS

C-COLD!

SHUT UP, YOUR-AH-HIGHNESS!

BINGO! A RED JEEP...

...WITH THE ENGINE RUNNING!

PUT ON THE DEAD MAN'S COAT AND STAY DOWN!

I DO NOT ENJOY BEING ORDERED, BUT IT IS COMFORTING!

WITH THE TRUCK BREATHING DOWN THEIR EXHAUST PIPE, STEVE HEADS FOR THE FROZEN RIVER

©Field Enterprises, Inc., Chicago, Illinois.
U.S.A. 1981, Derechos Reservados
Steve Canyon Luis Ciclon

2-1

The BETTER HALF®

by Jimson

Featuring HARRIET & STANLEY PARKER

"Yes, I called for assistance. Even my SPARE pen ran dry while writing tickets for the Parkers!"

"But, Harriet . . . can a K-car become an X-car?"

"No . . . an EX-car."

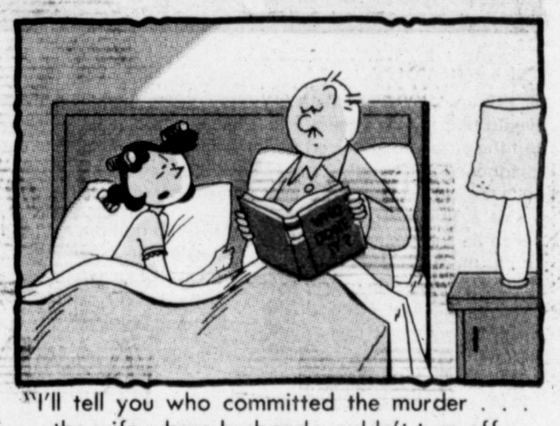

"I'll tell you who committed the murder . . . the wife whose husband wouldn't turn off the light and let her sleep!"

"I'm glad she's Miss February. I'll only have to look at her for 28 days."

"I say Pruneface, Mr. Parker. Her hair is too long to look like Flat Top."

JUDGE PARKER

by Harold Ledoux

AS THE SERGEANT DRIVES JEANNIE BACK TO HIS OFFICE, HE TELLS HER THAT A CHECK OF TIM'S FINGERPRINTS REVEALS HIS NAME IS NOT TIM KELSO!

HAROLD LEDOUX 2-1

SO I ASK YOU AGAIN... WHAT'S YOUR NAME?

JEANNIE KELSO!

IF YOU'RE SMART, YOU WON'T TRY TO PLAY GAMES WITH US!

AND IF YOU'RE SMART, YOU WON'T EITHER, SERGEANT!

WHEN SAM GETS HERE TO REPRESENT ME, ASK YOUR QUESTIONS REAL FAST... BECAUSE I'M TAKING A MORNING FLIGHT TO NEW YORK!

YOU'VE INCONVENIENCED ME ENOUGH AS IT IS! I KNOW MY RIGHTS, EVEN IF YOU DON'T, FLATFOOT!

I HAVEN'T BEEN CALLED THAT IN YEARS, JEANNIE... AND, FOR SOME REASON, COMING FROM YOU, IT DOESN'T OFFEND ME!

©Field Enterprises, Inc., 1981

BY THE WAY, TIM'S VERY ANXIOUS TO SEE YOU SINCE HE WAS TOLD YOU HAD PURCHASED A ONE-WAY TICKET TO NEW YORK!

Prince® Valiant

CREATED BY HAL FOSTER

Our Story: VAL'S PRIDE HAS BROUGHT GREAT WOES TO CAMELOT. AS ATONEMENT, 'THE WANDERER' BIDS HIM SEEK HUMILITY FROM A FARAWAY HERMIT. AFTER A LONELY VIGIL HE DEPARTS.

HOW PRINCE VALIANT SPENT THE NEXT TWO WEEKS IS NOT RECORDED, FOR MANY DOCUMENTS WERE LATER DESTROYED DURING THE TERRIBLE SACK OF CAMELOT. WE KNOW THAT SOMETIME IN FEBRUARY HE ARRIVES AT AN INN, TIRED AND FROSTBITTEN, IN THE BURGUNDIAN CAPITAL OF GENEVA.

HE INQUIRES ABOUT THE HERMIT ON THE MOUNTAIN. *"WHAT AILS YOU?"* THE INNKEEPER REPLIES WISELY. *"IS IT AVARICE? LUST? HAVE YOU LOST AT LOVE?"* VAL SILENCES THE LOUT WITH AN ICY STARE, BUT THE INNKEEPER MERELY SMILES. *"OH, I SEE. PRIDE."*

"LISTEN," HE CONTINUES. *"FIFTY YEARS AGO I CLIMBED YONDER MOUNTAIN MYSELF. I WAS AN ORPHAN AND WISHED TO LEARN OF MY PARENTS. THE OLD MAN WELCOMED ME. 'BEHIND ONE DOOR LIES YOUR PAST,' HE SAID. 'BEHIND THE OTHER YOUR FUTURE. YOU MAY OPEN ONE OF THEM.'"*

"BUT WHICH WAS WHICH? MY HAND TREMBLED AS I UNLOCKED THE FIRST DOOR. BUT I DID NOT LOOK IN. I FLED, AFRAID OF WHAT I DID NOT KNOW."

JOHN CULLEN MURPHY

2-1 ©1981 King Features Syndicate, Inc. World rights reserved.

"WHERE DO I FIND HIM?" VAL ASKS. *"JUST CLIMB THE MOUNTAIN,"* THE INNKEEPER SAYS. *"IF HE WANTS TO BE FOUND YOU WILL FIND HIM."* BY DAYBREAK PRINCE VALIANT HAS LONG BEEN UNDER WAY, AND HE SEES THAT MANY HAVE COME BEFORE HIM, THEIR TROUBLED SOULS SOOTHED FOREVER BY THE MOUNTAIN'S CHILL EMBRACE. NEXT WEEK: The Ca...

REX MORGAN, M. D.

by Dal Curtis

STEVE ROPER and MIKE NOMAD

by Saunders & Overgard

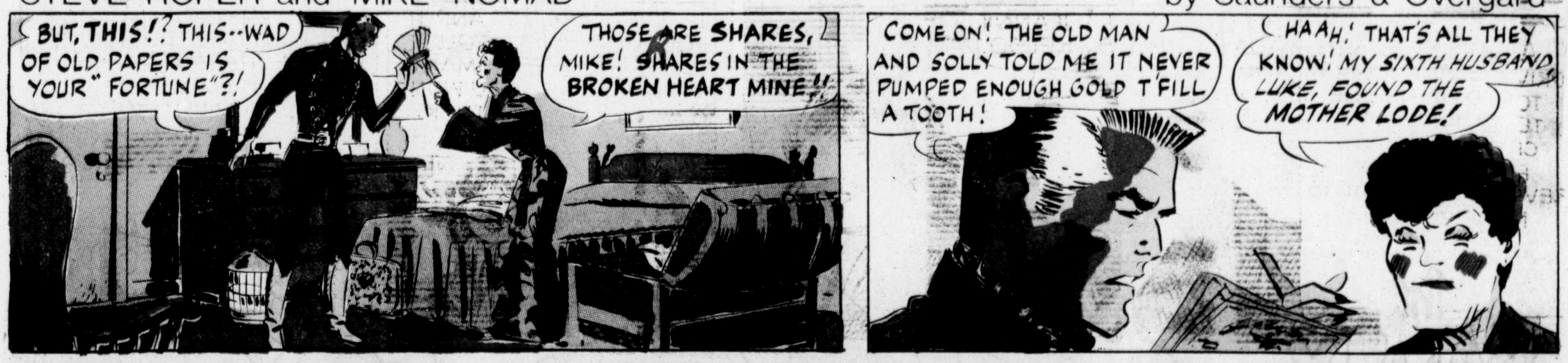

SHORT RIBS

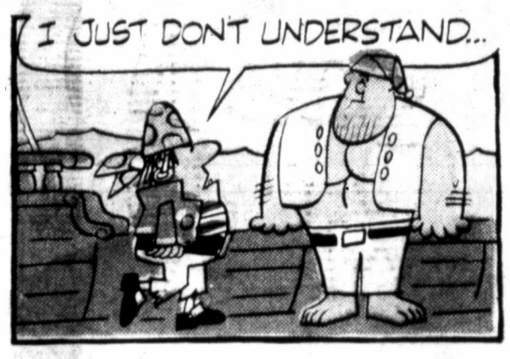

GROUNDHOG DAY

THE BORN LOSER

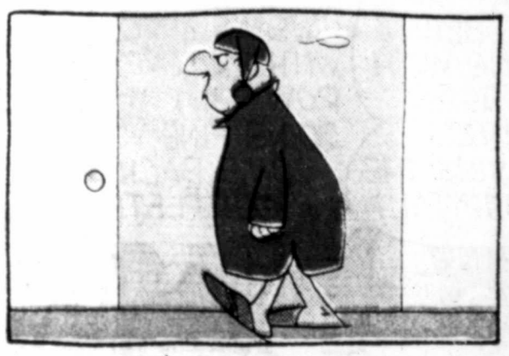

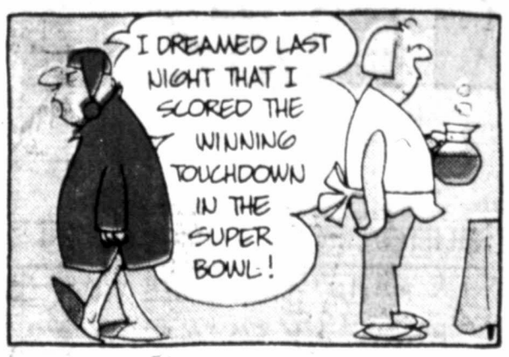

THE FAMILY CIRCUS

By Bil Keane