

HASKELL, HASKELL COUNTY, TEXAS, THURSDAY JUNE 15, 1950

NUMBER 24

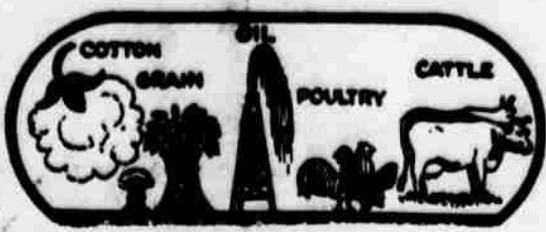

Early Start Due On City's Street Paving Program

City street paving program... actual construction... will be completed by the end of the year...

Ideal Weather Speeds Harvest of Wheat Crop; 65 Cars Shipped From Haskell

Aided by blistering sunshine and light winds which have prevailed generally for the past week, harvest of Haskell County's 1950 wheat crop has reached peak proportions this week...

County Democratic Executive Body To Meet Monday

A meeting of the County Democratic Executive Committee has been called for Monday, June 19 at 9:30 a. m. in the district court room of the Haskell courthouse...

O'Brien Discovery Well Gets Outpost

An outpost to the Strawn sand discovery well on the Juliana McGregg tract in north-central Haskell County has been struck by Texas Pacific Coal and Oil Co.

Munday and Knox City Population Shows Increase

Munday and Knox City, two of the largest towns in Knox County, showed population increases while the county total was 42 percent lower than in 1940...



EVANGELIST HARGIS

Evangelist Billy James Hargis In Meeting at Rule

Evangelist Billy James Hargis, of Salpuga, Okla., is delivering a series of his famous evangelistic sermons during a revival meeting now in progress at the First Christian Church of Rule, Texas...

Rush Enrollment For Band School

Enrollment for the third annual Summer Band School started with a rush this morning, HHS Band Director James Hobbs reported...

Haskell Firemen Attend State Meet This Week

Five members of the Haskell Fire Department will return today from the annual convention of the State Firemen and Fire Marshal's Association held Tuesday through Thursday in Wichita Falls.

Neale Gordon Of Albany New Show Manager Here

Neale Gordon, former manager of the Children's Theatres in Albany, this week was named manager of the Haskell Children's Theatre...

Water Board's Decision Awaited On Allocation of Paint Creek Water

An early decision is expected from the State Board of Water Engineers, following a hearing held in Austin Monday, on Stamford's request for an allocation of 10,000 acre feet of Paint Creek water annually...

Haskell Merchants Will Sponsor Third Monthly Dollar Day Tuesday, June 20

Exceptional bargains in all lines of merchandise are to be featured by a number of Haskell stores in the third of a series of monthly Dollar Days, to be observed Tuesday, June 20th.

Contract for IOOF Lodge Building Is Awarded

Contract for construction of the new two-story I. O. O. F. lodge building in this city was awarded last week to Mar-Lang Construction Company of Sherman, Texas...

Final Rites For Miss Pearsey Held Here Wednesday

Dorothy Virginia Pearsey, 35, daughter of Mr. and Mrs. F. I. Pearsey died at the family home in this city Monday at 8:15 p. m. after a critical illness of two weeks and a long period of feeble health.

June 26 Deadline For New Grower Wheat Allotment

Farmers who desire to seed wheat in 1951 and those who did not seed wheat in 1948, 1949 or 1950 must file an application in writing at the Haskell County PMA office for an acreage allotment for 1951, Joe S. Harper, county PMA secretary announced this week.

Vacation Bible School To Start At Paint Creek

Paint Creek Vacation Bible School will begin Friday, June 16. Registration will begin at 8:30 o'clock.

New Piggly-Wiggly Store Opening Set

Friday, June 23 has been announced as opening date for the new Piggly-Wiggly Store in this city by Cecil Gregory, owner and operator of the establishment, located on the north side of the square.

Community Singing Planned At Rule Church Sunday

The regular monthly community singing will be held Sunday afternoon, June 18, with the 5th Street Baptist Church, of Rule.

Learn-to-Swim Program Attracts Large Enrollment

The county-wide Learn-to-Swim program got underway Monday with the number attending exceeding the number that registered.

Announcement Of Sorghum Support Price Due Soon

Congressman George Mahon advised early this week that Department of Agriculture officials had informed him that all the papers had been prepared for an announcement of the support price loan on grain sorghums.

Stephenville Man Is New Manager Of Perry Bros. Store

New citizens moving to Haskell this week are Mr. and Mrs. W. Hammack, formerly of Stephenville, and Mr. Hammack will be the new manager of Perry Bros. variety store in this city.

Chicks Loe to Rule; Play O'Brien Here Thursday Night

The Haskell Chicks were defeated 2-1 by Rule Sunday in a game that was cut short by two innings. Billy Davis was on the mound for the Chicks and scored 14 strike-outs, allowing only 4 hits. Rule's Lanham Carter struck out 13 men and allowed 4 hits.

WHY PARTIALITY TO INDUSTRY?

Haskell citizenship in condemning Abilene's action as "taking sides" with one town against a group of towns and communities on an issue in which these towns have a vital stake and equitable interest—but in which Abilene has none.

Water Board's Decision Awaited On Allocation of Paint Creek Water

Interest in and desire for a fair allotment of Paint Creek waters for all the towns in this immediate area.

Learn-to-Swim Program Attracts Large Enrollment

Mr. and Mrs. B. T. Gordon and son, Billy Dan, and Mrs. Ike Harrell visited in Hale Center over the week-end.

WHY PARTIALITY TO INDUSTRY?

operate not only with Stamford, but with other neighboring towns in solving existing and future water needs.

Use The Free Press Want Ads For Results

The Haskell Free Press

Established January 1, 1888
Published every Thursday

Member TEXAS PRESS ASSOCIATION
Jetty V. Clare, Owner and Publisher
Alonso Pate, Editor
Lois Lemmon, Bookkeeper

Entered as second-class matter at the postoffice at Haskell, Texas, under the act of March 3, 1879.

NOTICE TO THE PUBLIC—Any erroneous reflection upon the character, reputation or standing of any firm, individual or corporation will be gladly corrected upon being called to the attention of the publishers.

RETURNS FROM VISIT WITH CHILDREN

Mrs. R. J. Paxton returned home Monday after spending several weeks in Huntsville, Baytown and Austin, visiting her children, Mr. and Mrs. Joe L. Sorey of Huntsville, Dr. and Mrs. B. F. Ammons of Baytown, and her sister-in-law, Mrs. T. F. Boyd and family of Austin.

ANNOUNCE ARRIVAL OF DAUGHTER

Mr. and Mrs. Borden W. Clifton are announcing the arrival of a baby girl, Sara Jo, at Hendrick Memorial Hospital in Abilene. The infant was born Sunday morning, June 11 at 5 a. m. weighing 6

lbs. and 9 oz. Mrs. Clifton is the former Jeffie Toliver. Mr. and Mrs. Clifton will return to Haskell where he will be employed in E. R. Clifton Grocery. Sara Jo is the first grandchild of its grandparents, Mr. and Mrs. Lynn Toliver and Mr. and Mrs. E. R. Clifton.

MOVE TO HEREFORD

Mr. and Mrs. Larry Stoddard and children, Germaine and Wayne Gore have gone to Hereford to make their home. Mr. Stoddard who has been connected with the Haskell Clinic the past 4 years, will be in the Hereford Hospital.

PAINT

At Wholesale Prices

WE CARRY A COMPLETE STOCK OF Humble Rust Barn Paint

Including varnishes, thinners, inside and outside paints, barn paints, in fact paints for any need and since our paint comes direct from the maker we can save you money on any paint purchase.

J. E. Walling Jr., Agent

Humble Oil & Refining Co.

24-25c

How SMOOTH can a ride be?



THAT'S a question well worth answering before you settle on your next automobile.

For what fun is there—what thrill—in a car that is prisoner to the city streets, slowed down by roads a Buick is built to take in stride?

So we'd like to show you just

how much smoothness your money can buy. How levelly you float over cobbles and car tracks—over rutty gravel and wavy black-top—in this stunning traveler.

The car will be any Buick you prefer—SPECIAL, SUPER or ROADMASTER. You can name the place—pick a spot or a

stretch you know so that you can measure Buick's smoothness against your own experience—and we'll promise you a new sensation in riding comfort.

The time can be any time you want to arrange with your Buick dealer—who is ready to show with actual figures that "if you can afford a new car you can afford a Buick."

See him, will you, and treat yourself to some real comfort?

Only Buick has Dynaflow—and with it goes:
HIGHER-COMPRESSION Fireball valve-in-head power in three engines. (New F-263 engine in SUPER models.)
NEW-PATTERN STYLING, with MULTI-GUARD fender, taper-through fenders, "double bubble" taillights • WIDE-ANGLE VISIBILITY, close-up road view both forward and back • TRAFFIC-HANDY SIZE, less over-all length for easier parking and garaging, short turning radius • EXTRA-WIDE SEATS cradled between the axles • SOFT BUICK RIDE, from all-coil springing, Safety-Ride rims, low-pressure tires, ride-steadying torque-tube • WIDE ARRAY OF MODELS with Body by Fisher.

*Standard on ROADMASTER, optional at extra cost on SUPER and SPECIAL models.

YOUR KEY TO GREATER VALUE

FOUR-WAY FOREFRONT:

This rugged front end (1) sets the style note, (2) saves on repair costs—vertical bars are individually replaceable, (3) avoids "locking horns," (4) makes parking and garaging easier.



Tone in HENRY J. TAYLOR, ABC Network, every Monday evening.

RICHEY-STRAIN COMPANY

510 South First

Haskell

WHEN BETTER AUTOMOBILES ARE BUILT BUICK WILL BUILD THEM

CHECKERBOARD CHUCKLES • From Your Purina Dealer

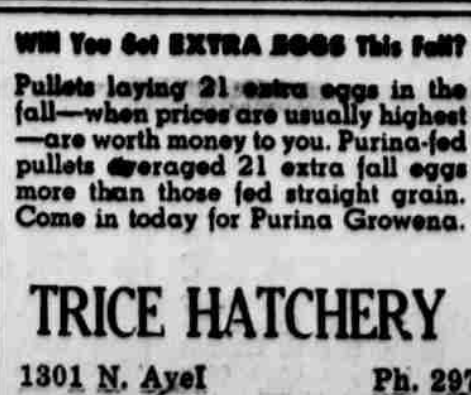

TRICE HATCHERY

1301 N. Avel

Ph. 297

CHURCH ANNOUNCEMENTS

FIRST CHRISTIAN CHURCH

Francis C. Nickerson, Minister
Corner of North 2nd and Ave F

9:45—Bible School, classes for all age groups. Adult lesson, "Machi pleads for whole hearted religion." (Mal. 1:1-2; 2:10; 3:7-12; 4:3-6).

11:00 a. m.—Morning Worship and fellowship. The Lord's Table is spread the first of each week as the early church in memory of our Blessed Lord. Sermon subject "Putting on Christ."
5:30 p. m.—Young People's Meeting.

7:45 p. m.—Evening Evangelist Service at Rule. (Leave Haskell 7:20 p. m. from church). Billy James Hargis, minister-evangelist from Salpuga, Okla. will bring the message. Come and hear Donald Murphy, talented concert pianist bring a special treat in fine music.

FIRST PRESBYTERIAN CHURCH

R. K. McCall, D.D., Minister
N. Ave E at Fourth St.
Haskell, Texas

Sunday School 9:45 a. m.
Morning Worship 11:00 a. m.
Sermon by Dr. B. K. Tenney of Fort Worth.
8:30 p. m. Pioneers.
Midweek Prayer service led by Elder Reynolds Wilson.

ROBERTS BAPTIST CHURCH

JUNE 11, 1950
The young people were honored with a special service last Sunday morning at the Roberts Baptist Church. Kenneth Andress, a recent graduate of Haskell High School, delivered the morning sermon and Texie Cobb led the congregational singing. A fine group of both young people and adults were present for the inspirational service.

A Father's Day program will be rendered next Sunday morning by various members of the church. Everyone is cordially invited to attend this service and all other services of the Roberts Church, according to Max Copeland, pastor.

FRIENDSHIP BAPTIST CHURCH

Corner South 7th and Ave F
Rev. Joe Scheets, Pastor
Sunday School—9:45 a. m.
Preaching Service—11 a. m. and 8 p. m.
Prayer Service—Wednesday, 8 p. m.

THE CHURCH OF GOD

909 South 1st Street, East
Geo. Ivy, Pastor
Sunday School at 9:45 A. M.
Message at 11:00 A. M.
Preaching Sunday Evening 7:00 P. M.
Prayer Meeting Tuesday 7:00 P. M.

FUNDAMENTAL BAPTIST CHURCH

114 Ave. D, South 2nd St.
Rev. S. G. Wallis, Pastor
9:45 a. m. Sunday School.
11 a. m. Morning Message.
7:30 p. m. Evening Message.
Wednesday 7:30 p. m. Prayer Meeting.

PINKERTON BAPTIST CHURCH

Jack D. Wester, Pastor
Sunday School—10:00 A. M.
Morning Sermon—11:00 A. M.
Training Union—7:30 P. M.
Song Service—8:15 p. m.
Evening Message—8:45 p. m.
Mid-Week Service—8:00 P. M. Wednesdays.
W. M. U. Meeting—2:00 P. M. First and Third Mondays.
Community Singing—2:30 P. M. Fourth Sundays.
A Friendly Church Invites a Friendly Visit.

WEINERT FOUR SQUARE CHURCH

Winert, Texas
William Pritchett, Pastor
Sunday School—10:00 a. m., Roy Herricks, Supt.
ASSEMBLY OF GOD CHURCH
400 South Avenue E.
C. U. McMullen, Pastor

9:45 Sunday School.
11:00 Worship and Sermon.
8:30 Young People's Service.
7:30 Evangelistic Service.
Monday, 8:30, Women's Missionary Council.
Wednesday, 7:30, Prayer Meeting.
Saturday, 7:30, Young Peoples Evangelistic Service.

Morning Worship 10:00 a. m. Message by the pastor.
Crusader Service—7:00 p. m.
Evangelistic Service—8:00 p. m.
Wednesday—8:00 p. m. prayer and praise service.
Saturday—8:00 p. m. preaching service.

CURRY CHAPEL BAPTIST CHURCH

Pastor, Rev. John W. Seay
Sunday School 10 a. m.
Morning Service . . . 11:00 a. m.
(Sermon by Pastor)
Evening Service . . . 7:00 p. m.
(Sermon by Pastor)

PLAINVIEW BAPTIST CHURCH

H. G. Hammer, Pastor
Sunday School 10 a. m.
Morning Message, 11 a. m.
Regular preaching days, second and fourth Sundays.
Preaching Service 8 p. m.

BIBLE BAPTIST CHURCH

Corner N. 3 and Ave. C
Rev. R. B. Turner, Pastor
Regular services each Sunday:
Sunday School—10 a. m.
Morning Message—11 a. m.
Evening Song Service—7 p. m.
Evening Message—7:30 p. m.
Mid-Week Prayer Service—Wednesday night at 7 o'clock.

EAST SIDE BAPTIST CHURCH

Rev. W. T. Priddy, Pastor
8:30 A. M. Radio Sermon by the pastor, Rev. W. T. Priddy, over station KDWT, Stamford.
9:45 A. M. Sunday School.
11 a. m. Morning Preaching Service.
7:00 p. m. — Young People's Meeting.
7:30 p. m.—Evening Preaching Service.

MATTSON BAPTIST CHURCH

Rev. Bill Austin
10:00 A. M. Sunday School.
11:00 A. M. Preaching Service.
7:45 P. M. Evening Service.

CHURCH OF CHRIST

Joe Burton, Minister
Our Regular Schedule:
Sunday: Bible classes for all ages 9:45-10:40
Regular Worship Service 10:45-12:00
Young Peoples' Class 5:30-6:20
Evening Service 6:30-7:30
Wednesday: Ladies' Bible Class 4:00-5:00
Mid-Week Bible Study 7:30-8:30
Thursday: Broadcast: 1400 on your dial, 110.0 to 11.15.

5TH ST. BAPTIST CHURCH

(Corner 5th St. & Ave. J)
RULE, TEXAS
Jesse Jones, Pastor
9:45 A. M. Sunday School.
11:00 A. M. Preaching Service.
6:30 P. M. Young People's Class.
7:00 P. M. Song Service.
7:30 P. M. Preaching Service.
Wednesday, 7:00 P. M., Prayer Service.
Friday, 7:00 P. M. Choir Practice and Teachers' Meeting.

NOTICE TO BIDDERS

M. M. Haynes, Pres. of Paint Creek County-Line Rural High School, residing one mile north and one mile west of the Paint Creek School will receive sealed bids on 3 school buildings: a teacherage second from the east side of the campus, Paint Creek School; Cobb, one large room and stage building in the original Cobb School District Rockdale two large classrooms and stage and two cloak rooms in the original Rockdale District until 6:00 p. m. June 16th, 1950. The board reserves the right to accept or reject any bids.

VISIT IN ABILENE

Mrs. H. C. Sanderson and Ruth Russell were in Abilene Monday and Tuesday. They accompanied home by Miss Myrtle Russell.

What was the RIGHT thing for this Driver to do?

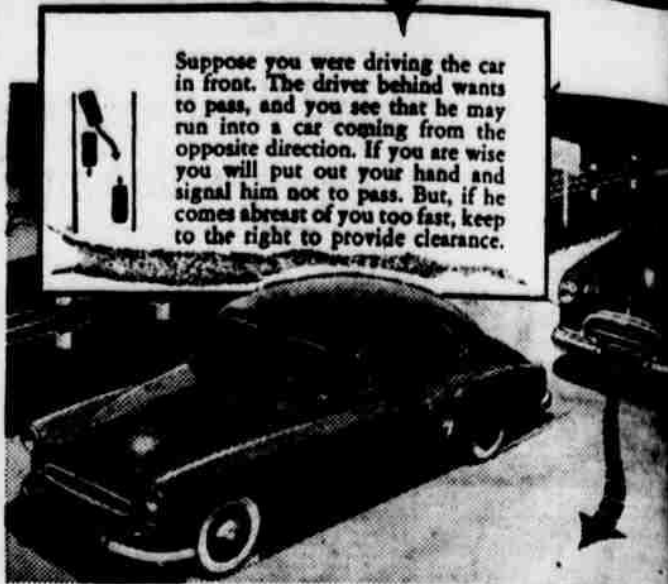

Suppose you were driving the car in front. The driver behind wants to pass, and you see that he may run into a car coming from the opposite direction. If you are wise you will put out your hand and signal him not to pass. But, if he comes abreast of you too fast, keep to the right to provide clearance.

Drive RIGHT with Phillips 66

Phillips 66 Gasoline provides the fast, smooth response you want whenever you may be faced with a "ticklish" driving situation. Thanks to improved refining methods, this great motor fuel now gives smoother anti-knock performance, faster acceleration and greater power than it ever did before! It's right for safe, pleasurable driving.
You can get new, improved Phillips 66 Gasoline now, at your Phillips 66 Dealer's.
LISTEN TO the Rex Allen Show Every Friday Night Over CBS 9 P. M., CST

PHILLIPS 66

Distributed by

JOHN DARNELL

Service Garage & Station

Guaranteed Custom Made Battery \$5.95

WHITE'S

Auto Stores
THE HOME OF GREATER VALUES

FARMERS INSURANCE AGENCY
General Insurance
110 1/2 N. 1st Street
Haskell, Texas
C. L. Lewis

WILLIAMS CLINIC
T. W. Williams, M. D.
Thomas M. Pridoux, M. D.
Phone 111
William J. Kemp, D. D. S.
Phone 508
HASKELL, TEXAS

Haskell-Stonewall Farmers Establish Commendable Repayment Record On Funds Advanced By FHA

Through the years the Farmers Home Administration and its predecessor agencies have been in operation in the state the farm families connected with the agency have established a very commendable repayment record, according to State Director L. J. Cappleman. This, Mr. Cappleman states, is despite the fact that many of the early loans were made in the depression '30's and in drouth areas when repayment possibilities of farm families were

The State Director in his report to National officials, states that the collection program continues to bring advanced funds back into the treasury. Since the inception of the various programs to March 31, 1950, operating and subsistence loans to farm families in Texas have amounted to \$182,774,302.00 of which \$156,467,372.00 has been repaid in principal and interest on matured loans.

The local office in Haskell has loaned to farmers in Haskell and Stonewall Counties \$1,016,435.07 of which \$979,115.07 has been repaid. Outstanding collateralized loans in the two counties now amount to \$80,540.92.

The Farmers Home Administration in Texas makes loans, accompanied by on the farm assistance, to family type operators unable to get adequate credit from other sources. Mr. Cappleman made his report to the State and National officials in a meeting May 22 at Memphis, Tenn., on agency activities since last June. William E. Lawson is the local supervisor and offices on the third floor of the courthouse in Haskell.

What the program has meant by way of assisting farm families on land improvement, production and living levels, helping meet local tax demands, increasing local business and maintaining better nutrition and diets cannot be measured.

In giving further thought to conditions in Texas, Mr. Cappleman said that the large demand for farm housing loans and rapid development of that program, increased insured farm mortgage loans by private lenders, and continued demand for loans to improve farm production through better practices, highlights in this year's activity work of the agency.

The new Farm Housing Loan Program was established when Congress passed the Housing Act last summer. In addition to Farm Housing Loans, the Farmers Home Administration makes both direct Farm Ownership loans and Insured Mortgage loans where credit backed by a Government guarantee is now extended by banks, lenders for farm purchase improvement or enlargement.

The State Director in his report, states that 426 Farm Housing, direct Farm Ownership and Insured Mortgage loans have been made in Texas during the fiscal year beginning July 1, 1949, to March 31, 1950, in the amount of \$2,942,307.00. Of this amount, 83 per cent of Direct Farm Ownership loan funds went to Veterans to assist in purchasing farms. Repayments made on matured real estate loans during the year amounted to \$2,793,021.00.

The local office made 4 Housing loans this year of \$14,200 and 3 Insured Mortgage loans for \$36,000. Collected on Real Estate loans for this period in Haskell and Stonewall Counties was \$134,352.76.

Further highlighting his report to the National officials, since the inception of the Farm Ownership program in Texas, over 6,000 Farm Ownership loans have been made in the amount of \$40,971,036.00 of which \$26,785,680 has been repaid. The Haskell office has made 93 loans for a total of \$855,467.00, of which \$543,945.74 has been repaid on the principal.

In closing his report in the Memphis meeting, State Director Cappleman states that the availability of disaster loan funds, enacted by Congressional legislation last year, assisted Texas farmers

in the Valley citrus area which was caused by January 1948's freeze, and also the rice farmers in the Gulf Coast area that were hurt by the October hurricane of 1949. Loans to hard-hit farmers in these designated areas in the State totaled \$3,347,715.00 during the year. These loans do not refinance farmers but enable them to continue with current operations. The Haskell office has made none of these loans.

In the Production and Subsistence Loan program, some 7,553 family type farm operators have borrowed \$8,046,390.00 during the period for current production purposes including livestock, feed, seed, equipment and other operating needs including cost of improving their farm practices. Of these loans, 51 per cent has gone to Veterans who are given preference by the agency. Demand for loans continue to exceed facilities to handle them. Further stressing the point that the collecting program continues to bring advanced funds back into the Treasury, Mr. Cappleman stated that during this same period the collections on matured Production and Subsistence loans was \$8,247,379.00. During the same period of time Haskell office has loaned \$197,329.18 and during this time collections have run \$195,050.00 on matured loans.

Big Loan Supports Lone Star's 5-Year Expansion Program

At a closing held in Dallas, Lone Star Gas Co. concluded a loan of \$85,000,000 which will be used to retire outstanding debt and finance a five-year expansion program totaling \$81,406,856, according to President D. A. Hulcy. The loan, in which twelve leading financial institutions participated, was closed Friday, June

9, in the board room of the Republic National Bank in the presence of the lending agencies and Lone Star.

Mr. Hulcy said the loan, "probably the largest single financial transaction ever closed in Texas, is evidence that the strong institutions believe in the future of Lone Star and have faith in the vast territory which it serves in Texas and Oklahoma."

"Lone Star Gas Company is experiencing the greatest period of growth in its 41-year history," he continued, "and we are keeping



A SLIPPERY WALK MAKES MONEY TALK

Better be sure that it isn't YOUR money that has to satisfy a judgment in case someone is injured. Ask about Aetna Comprehensive Personal Liability Insurance.

John F. Ivy Insurance Agency

Representing The Aetna Casualty and Surety Company of Hartford, Conn.

step with this growth by making gas available upon demand. We have great faith in the continued development of the territory we serve, to the extent we are plan-

ning five years ahead to meet the requirements of this growth."

VISITS PARENTS
Mr. and Mrs. Cecil Corley and

son, Bryan, of Pampa, were week end visitors in the home of her parents, Mr. and Mrs. Haskell Edwards and Mr. and Mrs. A. Y. Corley.

Straw Hat Sale

Take your choice of these fine Straw Hats Friday and Saturday.

1

2

PRICE

fine selection for Father's Day Gifts.

Hunter Men's Wear



You Make A Best Impression!

On vacation, at business—any time you meet people—when you let us expertly clean, press and do any alterations necessary on your apparel. Remember! We service EVERY member of the family. Our skilled methods apply to EVERYTHING from lightweight Men's Suits to delicate lace-trimmed blouses. During these hot summer months you'll want to appear at your best. We give S & H Green Stamps.

SERVICE CLEANERS

HASKELL, TEXAS

Delco Battery - Any Size

Battery charging, fast or slow. Regulator for all equipment. OILS—we have your brand. Also Generators. Fram elements Prags, Fan Belts and All Accessories for Car and Trucks. Flat Service. Storage Space.

M. C. Wilfong & Son
7 DAYS A WEEK
PHONE 80

See the NEW HEARING AID with the NEW WAY to pick up sound!

No dangling cords!
No distracting clothes noise!
No strain to hear!

SONOTONE
TONKAWA HOTEL
Wednesday June 21st
1:00 - 3:00

PLEASE DAD WITH THESE QUALITY DELICACIES

Friday and Saturday, June 17 and 18

| | | |
|-----------------------------------------------------|---------------------------------------------|-------------------------------------------------|
| <p>Armour's Star LARD 3 Lbs. 49c</p> | <p>Ajax CLEANSER Can 11c</p> | <p>Chuck Wagon BEANS Can 13c</p> |
|-----------------------------------------------------|---------------------------------------------|-------------------------------------------------|

Gold Medal, Light Crust or Gladiola
FLOUR 10 Pounds - - - - - 89c

Can
BABBITT or HOOKER LYE 12c

TIDE or OXYDOL box - - 27c

P & G or Crystal White
SOAP 3 Bars For - - - - - 25c

Clabber Girl
BAKING POWDER 25 oz. 25c

Tall Can
SARDINES Can - - - - - 17c

Herahey's
COCOA 1-2 lb. Box - - - - 22c

Del Monte or Heart's Delight
PEACHES Large Can - - - 27c

JELLO Any Flavor - - 2 for 15c

American Beauty
CAKE MIX Box - - - - - 33c

Skinner's
MACARONI or SPAGHETTI 10c

POTTED MEAT Can - - - 7c

Wolf Brand
TAMALES Can - - - - - 21c

O'Cedar
OIL MOP Each - - - - - \$1.20

West Tex
CANE FLAVOR SYRUP 57c

Quality MEATS AT LOWER PRICES

| | | |
|-----------------|-----------|-----|
| Round Cheese | Lb. | 41c |
| Velveeta CHEESE | 2 Lb. Box | 83c |
| Bulk WEINERS | Lb. | 34c |
| Pressed Ham | Lb. | 42c |

Plenty of Nice Dressed Fryers

GHOLSON GROCERY

Phone Us Your Orders—We Deliver—Phone 79. All Groceries Sold Quality Guaranteed

HHS Class of 1945 Has First Reunion Here June 10

The Haskell High School Senior Class of 1945 held a reunion Saturday night, June 10th marking the end of five years.

The reunion was held in the form of a banquet at the American Legion Hall in Haskell with "Star Dust" as the theme.

The class flower, rose carnation and class colors of rose and silver were carried out in decorations. Silver stars hung from crepe paper streamers from the ceiling. Behind the speakers table hung a large silver star with '45 in rose letters. A bouquet of rose

Two Recent Brides Complimented With Joint Gift Tea

Mrs. Dan McMillin and Mrs. Dudley Hambleton were honored with a joint gift tea Monday afternoon at the Magazine Club. Mrs. McMillin is the former Doris Faye Johnston, daughter of Mr. and Mrs. W. C. Johnston of this city. Mrs. Hambleton is the former Frances Harrell, daughter of Mr. and Mrs. Hote Harrell of Rochester.

Mrs. McMillin wore a frock of yellow dotted organdy with a portrait neckline. Fitted bodice with tiered skirt gathered by tiny maize ribbon. She wore a white carnation corsage and red spectator pumps completed her ensemble.

Mrs. Hambleton wore a frock of white marquette decorated with embroidered flowers on a full skirt. She wore a corsage of rose carnations and her only accessories were a pair of white opera pumps.

The building was decorated with red and pink roses. A lace covered table was decorated with a centerpiece of roses and a large satin covered heart, from which hung pink and satin streamers. Gold lettering on the streamers read "Dorris Faye" "Dan," "Frances" and "Dudley." Pink and green cake and Swiss punch were served from a table decorated with roses and pink and white candles.

Receiving guests were Mrs. Barney Frazier, Mrs. Virgil Sonnamaker, the honorees, their mothers, Mrs. W. B. McMillin and Mrs. D. W. Hambleton, mothers-in-law of the brides, Mrs. L. C. Fraley, sister-in-law of Mrs. McMillin, and Mrs. Erwin Hambleton, sister-in-law of Mrs. Hambleton. Mrs. Gerald Atchison and Mrs. John Ivy registered the guests. Mrs. Ben McMillin and Mrs. Ben Lawson presided at the punch and cake. Gifts were displayed by Miss Hazel Sellers, Mrs. R. P. Hattox, Mrs. W. H. Edwards, Mrs. Ira Sturdivant, Mrs. Horace Oneal, Mrs. G. C. Bartlett and Mrs. R. C. Cobb.

Numerous friends from Haskell, Rule, Rochester and Rankin attended.

Veterans Wives HD Club Meets With Mrs. Vernay Burson

The Veteran's Wives Home Demonstration club met Wednesday, June 7 in the home of Mrs. Vernay Burson.

The meeting was called to order by the president, Mrs. W. G. May, vice president, Mrs. W. A. Stephens.

Mrs. Howard Sloan led the opening song "Standing in the Need of Prayer."

Mrs. Paul Grinstead called the roll with 8 members answering with chosen subjects. The minutes of previous meeting were read and approved.

Mrs. Shelby Bell was chosen our delegate for county FHDA chairman. Mrs. Lee Bivins was chosen our delegate for State THD Ameeing.

Plans were made for our encampment meet with everyone very interested.

Refreshments were served to Mrs. Lee Bivins, W. A. Stephens, Mrs. Shelby Bell, Mrs. C. G. Burson, Mrs. Paul Grinstead, Mrs. W. G. May, Mrs. Howard Sloan and the hostess, Mrs. Vernay Burson.

The next meeting will be June 21 in the home of Mrs. Paul Grinstead.

Friendship H-D Club Meets With Mrs. Vaughn

The Friendship HD club met in the home of Mrs. Dewayne Vaughn Friday, June 2 at 2:30 p. m.

Exercises were opened by the group singing Beautiful Texas. Roll call was answered by 6 members.

Mrs. Frank Garrett read Collect for Club Members. The club president, Mrs. Ted Jetton directed the business. Nominee for county FHDA chairman was elected. Nominee for delegate to state THDA was elected.

Wild Green Worth a Million, was given by Mrs. Dewayne Vaughn. Mrs. Rob Edwards gave an interesting talk on the trip she and her husband took with the Weintert seniors, telling about the beautiful and interesting places at Houston and San Antonio they visited.

Refreshments were served to Mrs. Ted Jetton, Frank Garrett, H. Grimley, Rob Edwards, Otto Vaughn and the hostess, Mrs. Dewayne Vaughn.

Our next meeting will be in the home of Mrs. Frank Garrett Friday, June 16 at 2:30. Visitors always welcome.

Tanda Camp Fire Girls Meet In Hardin Home

The Tanda Camp Fire Girls held their regular meeting Wednesday, June 7 at 2:30 p. m. in the home of Mrs. L. R. Hardin.

We played a game helping us to learn our Indian symbols. We drove to the park for our business meeting. New officers were elected at this time, as follows:

President—Patsy Hardin.
Vice President—Norma Dell Mullins.
Secretary—Ruby Dalrymple.
Treasurer—Gertrude Reynolds.
Scribe—Ina Mae Adams.

Refreshments of cold drinks, cookies and candy were served by the hostess.

The following were present: Sandra Coburn, Gertrude Reynolds, Ina Mae Adams, Ruby Dalrymple, Patsy Hardin, Delores Mullins, Mrs. Wilson and Mrs. Hardin, our guardian, and a visitor, Jolene Burton.

Blue Bonnet H-D Club Meets With Mrs. Knipling

The Blue Bonnet Home Demonstration club met in the home of Mrs. Fred Knipling Thursday, June 8. The meeting opened with a song accompanied by Mrs. Knipling at the piano.

Mrs. A. C. Denson prepared well with her favorite poem. Mrs. Denson said "I want to recite a poem I said when I was 8 years old. I was very shy and was wearing my first pair of Sunday shoes. In those days we wore brogan shoes and it was some Sunday shoes," quite a contrast, club members noted with today's thing special to own a pair of children having several pairs of shoes.

Mrs. Raymond Astin was elected nominee for delegate to the state convention and Mrs. R. V. Hagle was elected nominee for THDA chairman. Mrs. A. C. Denson gave the council report. Refreshments were served to Mesdames Less Lewis, Joe Holcomb, Rex Murry, Corbet Lytle, Sam Jennings, Arthur Williams, Raymond Astin, A. C. Denson, R. V. Hagle, John Wendeborn, Misses Merle DeBard, Sue Williams, Barbara Wilson, Willie Jennings, Myrtle and Edith Murry and a visitor, Mrs. J. M. Montgomery, and hostess, Mrs. Fred Knipling.

VISIT IN PLAINVIEW
A visit to Mrs. Claud Gordon visited in the home of Mr. and Mrs. Clyde Gordon and family in Plainover the week-end.

Just a 15 Minute Drive To—

H-H Drive-In Theatres

On Stamford Hiway 277
West Texas' Most Modernize Drive-In Theatre

Fri.-Sat. June 16-17

ROBERT MITCHUM

BLOOD ON THE MOON

*Drive out tonight Cooled by Nature's own breezes

Sun.-Mon. June 18-19

First showing in this area

THE THIRD MAN

Joseph Cotten - Valia - Orson Welles

Tuesday Is Buck Nite

\$1.00 per car load

JOAN DAVIS

KANSAS CITY KITTEN

with BOB CROSBY, JACK PRAZER, BOB HOPE

Wed.-Thurs. June 21-22

PORT OF NEW YORK

with SCOTT BRADY, K. T. STEVENS

\$1 DAY

ONE DAY ONLY TUES., JUNE 20

Hats **Panties**

One group of spring and summer styles, straws and fabrics in all colors. This group includes price ranges from our lowest to the highest. Your choice—

\$1.00 **\$1.00**

Nylons **Rayon Hose**

45 and 51 gauge, 15 denier, popular shades, \$1.50 and \$1.95 values—

2 pair \$1 **4 pair \$1**

Bras **\$1.00**

STRAPLESS
All sizes, nationally advertised lines, regular prices \$2.50 and \$3.98. Your choice \$ Day

LANE-FELKER
Fashions of Distinction

for **Governor**



Allen Shivers has served Texas well since he succeeded to this office a year ago. Now he is running for his first elective term.

ALLAN SHIVERS

RETURNS FROM LUBBOCK

Mr. and Mrs. I. D. Simmons returned this week from a visit with their daughter, Mrs. J. D. Thomas, of Lubbock. Mrs. Thomas recently underwent a minor operation.

In ancient Greece the athlete's principal diet consisted of fresh cheese.

Less elbow grease is required to do the house cleaning chores today because science has come to the rescue. High on the list of modern aids for homemakers are the detergents. They make it possible for the house cleaning job to be done with less effort and with more speed and effectiveness.

A 22 acre pasture at the Brazos River Field Laboratory of the Texas Agricultural Experiment Station near College Station furnished good grazing during the

Summer Specials on **PERMANENTS**



For a limited time we will give a \$10.00 Cold Wave for.....\$5.00

A \$7.50 Machine or Machineless for.....\$3.75
A \$5.00 Machine or Machineless for.....\$2.50

Two experienced operators with 14 years in the same shop in Haskell:

Lila Bell Woodson and Margie Blackwell
Call 186 For Appointments
All Work Guaranteed

CHARMODE BEAUTY SHOP

23-24c

Which One

and **120 SHEETS? 60 SHEETS?**

The One on the Left AND The One on the Right! THEY'RE IDENTICAL

MARKWELL "Extra Duty" STAPLE-MASTERS

THE "All New" STAPLING machine you have been looking for

- INDISPENSABLE TO BOOKBINDERS
- NO OFFICE COMPLETE WITHOUT

Please call, phone or write for demonstration. Complete catalog on request.

P. S. Price at only \$6.90 each in volume

THE HASKELL FREE PRESS



Father's Day SPECIAL

Friday and Saturday June 16-17

White Swan **Milk** Tall Can **10c**

| | |
|-------------------------------------------------------------|-------------------------------------------------------------|
| Kimbel's No. 2 Can CUT BEETS 10c | Bama 8 Oz. Maj. PEANUT BUTTER 26c |
| Del Haven No. 2 Can HOMINY 10c | Lady Royal or Charleston No. 2 Can SPINACH 2 for 25c |
| CHERRY NUT ANGEL FOOD SUPREME Perfect for every time | White Crest 8 Oz. Bottle VANILLA 10c |
| SOFTASILK Betty Crocker. RECIPES AT DISPLAY | Junket, All Flavors Box ICE CREAM MIX 10c |
| King Pharr No. 2 Can OKRA, TOMATOES & CORN 19c | Old Dutch Box CLEANSER 10c |
| San Ben No. 2 Can GREEN BEANS 2 for 25c | Reg. B. LUX Toilet Soap 3 for 25c |
| Fatwell Tall Can MACKEREL 15c | Pure Aluminum REYNOLDS WRAP 25c |

Fruits and Vegetables

| | |
|----------------------------------------------|------------------------------------------|
| California New Crop ORANGES Pound 10c | GRAPEFRUIT Pound 9c |
| In Plastic Bag CARROTS Bag 19c | Firm Green Heads CABBAGE Pound 5c |

MEAT MEAL

Pride of Ozark **Sweet Potatoes** No. 2 1/2 Can **17c**

Armour's Star **SLICED BACON** 54c

PICNIC HAMS 38c

Wisconsin Aged **LONGHORN CHEESE** 44c

Dry Salt **JOWLS** 18c

Modern Way Food Store
WE RESERVE THE RIGHT TO LIMIT QUANTITIES

Wedding of Miss Beulah Mae Bartell of Wichita Falls, Texas and Mr. Barney Miller Announced

Albert Bartell of Wichita Falls, Texas, announced the engagement of their daughter, Miss Beulah Mae Bartell, to Mr. Barney Miller...

Miss Bartell is a graduate of Wichita Falls Senior High School and Hardin (Junior) College and North Texas State College, Denton. A World War II veteran, and a graduate of Columbia University Teachers' College, New York City...



Now making their home in this city are Mr. and Mrs. Lavoid Robertson, pictured following their wedding on June 4th. The ceremony was read in the Curry Chapel Baptist Church. Mrs. Robertson is the former Margie Drinnon. Mr. Robertson is the son of the late Mr. and Mrs. A. C. Robertson.

NEWS OF INTEREST TO WOMEN

Eschberger Family Reunion Held In Miles, Texas

The Eschberger reunion was celebrated Sunday, June 11 at the home of the youngest brother, Max Eschberger, at Miles, Texas. The six sisters and two brothers were all present, besides other relatives and friends...

Betrothal of Miss Erma Walker, Royce Standlee Announced

Mr. and Mrs. R. M. Walker of Weinert announce the engagement and approaching marriage of their daughter, Erma, to Royce D. Standlee, son of Mr. and Mrs. E. T. Standlee of Seymour.

Birthday Club Elects Officers At Last Meeting

The Happy Birthday Club met June 9 in the home of Mrs. Buck Bland. The business of the day was the election of officers. Mrs. Travis Smith was elected chairman and Mrs. A. B. Conzine secretary.

Colored Camp Fire Girls Attend Picnic At Swede Park

A group of colored Camp Fire Girls of this city, accompanied by their guardian, Mrs. Vernilla McDonald, met with Camp Fire Girls and guardians of Stamford and Albany recently for a picnic at Swede Park.

James Calvin Fore, Honored With Party On 3rd Birthday

James Calvin Fore, Jr., celebrated his third birthday Tuesday, June 13, at a party given in his honor at the home of his grandparents, Mr. and Mrs. Lester Fore of this city.

Games were played during the afternoon, followed with refreshments which included an appropriately decorated birthday cake. Attending were: David Ray, Derrell and David Anderson, Gene Flannery, Jerry and Bobby Jones, Wayne and Sue Fore, Ronnie and Pat Hilliard, Mary Frances Fore, Rodney, Sammie and Freddie Bell of Rochester.

Emma Bland, 3 visitors, Dorothy Fouts, Maurice Fouts, Mike Bland, Mmes. J. B. Gibson, T. M. Morgan, Essie Bland, Sallie Patterson, Ethel Bird, Lorene Fouts, Zada Smith, Della Conzine, hostess. Meeting adjourned by singing Happy Birthday to Emma Bland. Next meeting will be in the home of Sallie Patterson July 14.

SUNSET Trailer Courts

Modern convenience. Just one block south of square on Hiway 277. We appreciate your business. George Banks. Phone 575. 24p

Josset H-D Club Observes Hospital Day June 13

The Josset HD club met in a regular meeting at the club house on June 13. Mrs. J. L. Toliver, Jr. presided. Three songs were sung one of which was Happy Birthday to Mrs. C. A. Thomas on her birthday.

Minutes were read and approved and committee reports were given. Various members acted 5 pantomime scenes on Glove or not to Glove.

Mrs. Reding gave a very worthwhile demonstration on food value of cereals. The club meeting was set aside as hospital day. Each member brought a cup towel. Other items were 1 bed spread, 1 vase, 1 sauce pan, 3 dozen glasses, 2 bowls.

We have painted 7 ice cream cartons for waste paper baskets. The members worked on putting in door and window glasses which were broken out by hail. We also bought new screen wire for our windows.

Our club has greatly increased its attendance this year with 2 members not having missed any of the regular meetings. We have 2 new members and 3 or 4 prospective members.

In April we sponsored an amateur program and used 15 per cent of the proceeds to buy things the hospital needed. We have had our piano repaired this year also. In the absence of the assigned hostess, Linda Perrin and Nelda Jetton served refreshments to 9 members, 1 visitor and several children.

Willing Workers HD Club Meets With Mrs. S. E. Lewis

The Willing Workers H. D. club of Jud met Thursday night, June 8, at 8 p. m. with Mrs. S. E. Lewis as hostess at the school house. The night meeting was held in order that all members could be present as several were instructing in the Vacation Bible school each afternoon.

Mrs. Joe Mathis led The Eyes of Texas as the opening song. The council report was given by Mrs. Cecil Jetton. The club voted to pay the expenses to 4-H encampment at Lueders June 5, 6 and 7, for Fayma Downey, one of the four girls representatives from Haskell.

She is the 11-year-old daughter of Mrs. Henry Downey, one of the club members. Fayma won second place on the school dress she entered in the 4-H Dress Revue.

Everyone enjoyed a skit, "To Glove or not to Glove," given in pantomime form by several of the members. A demonstration on the food value of cereals was given by the cereal demonstrator, Mrs. H. B. Yarbrough. She stressed the food value of whole grain oats cooked in milk compared to rolled oats cooked in water.

Several members plan to attend the women's encampment at Lueders in July. Refreshments of tuna fish sandwiches, cheese wafers and iced tea were served to Mmes. Jimmy Adams, E. E. Burson, Henry Downey, Cecil Jetton, S. E. Lewis, C. M. Manley, Joe Mathis, R. E. Mathis, Jr., D. N. Powell, John Powell, Ira Short, Eugene Wheeler, H. B. Yarbrough and two visitors Mrs. Wm. E. Powell of Pecos and Mrs. Ellison of Amarillo.

she entered in the 4-H Dress Revue. Everyone enjoyed a skit, "To Glove or not to Glove," given in pantomime form by several of the members. A demonstration on the food value of cereals was given by the cereal demonstrator, Mrs. H. B. Yarbrough. She stressed the food value of whole grain oats cooked in milk compared to rolled oats cooked in water.

Several members plan to attend the women's encampment at Lueders in July. Refreshments of tuna fish sandwiches, cheese wafers and iced tea were served to Mmes. Jimmy Adams, E. E. Burson, Henry Downey, Cecil Jetton, S. E. Lewis, C. M. Manley, Joe Mathis, R. E. Mathis, Jr., D. N. Powell, John Powell, Ira Short, Eugene Wheeler, H. B. Yarbrough and two visitors Mrs. Wm. E. Powell of Pecos and Mrs. Ellison of Amarillo.

Advertisement for Claussner Nylon Hosiery. Features an illustration of a woman in a dress holding a large pair of stockings. Text includes: 'SALE OF CLAUSSNER NYLONS', 'HERE'S YOUR ONCE-A-YEAR OPPORTUNITY TO SAVE ON CLAUSSNER', 'This is Claussner's 27th "Friendship Week" Sale of their exquisite Klee-Sheer Nylon hosiery. As a franchised dealer, we invite you to come in, see the beautiful new summer shades and save. Please remember the reduced prices are in effect from June 19th to the 24th only.'

Large advertisement for E. R. Clifton Clover Farm. Features the slogan 'HIGH Quality LOW Price' in a stylized font. Below is a list of products and prices: 'DOG FOOD can 10c', 'OXYDOL large package 24c', 'SARDINES lg. can 2 for 35c', 'KOOLADE 6 pkgs. 25c', 'FLOUR 25 lb. bag \$1.95', 'TOMATOES 12c', 'WHEATIES 12 oz. pkg. 19c', 'CORN No. 2 Can 17c', 'FACIAL TISSUE pkg. 19c', 'ONIONS 2 bunches 15c', 'CELERY HEARTS 31c', 'TOMATOES pound 19c', 'ADMIRATION TEA 38c', 'ORANGES pound 12c', 'CORN ON COB 25c', 'LETTUCE pound 13c', 'BLACKEYE PEAS 10c', 'BACON Sliced 49c', 'PORK SAUSAGE 39c', 'LOIN STEAK 65c', 'BISCUITS 2 cans 25c', 'CHEESE 2 lb. Rolls 99c'. At the bottom, it says 'We Buy the Best Quality of Meats Possible Quality Is Our Motto' and 'Plenty of Choice Fresh Fryers'.

Advertisement for Sky-Vue Drive-In Theatre. Text includes: 'Sky-Vue DRIVE-IN', 'Where Movies are Better Than Ever!', 'The Most Modern Drive-In Theatre in West Texas', 'Open 7 p. m. - First Show 7:45', 'Please Call 133 for any information about our Programs.', 'Thurs.-Fri. June 15-16', '"TULSA" Susan Hayward Robert Preston 2-CARTOONS-2', 'Sat. Only, June 17', '"ARIZONA" Jean Arthur William Holden Cartoon - Novelty', 'Sun.-Mon. June 18-19', 'Tues.-Wed. June 20-21', 'FLIGHT LIEUTENANT', 'PAT O'BRIEN GLENN FORD EVELYN KEYES', 'Cartoon - Novelty'.

Easy, Casual Living Keys Cotton Fashions To Summer Season

Summertime is the season when the livin' is easy—and the fashion designers are aware of that light-hearted casual attitude in their new summer collections. Playtime cottons are the eye-catching fashions of summer, 1950. The new crop of leisure-hour cottons is a wonderful sight to behold, for there is a smart outfit to star in every sport—or watch the action from the sidelines. This season's beach collections will be irresistible to the girl who is planning a two-week vacation—or longer, if she's lucky—in the seashore. Cotton's in the swim, for many of the most attractive, and also most comfortable, new swim

suits are in brilliant new cotton fabrics. One of the outstanding new swim styles is designed by Robby Len in a charming black and white print cotton. The sea nymph who dons this one-piece figure-flattering suit will be ready for action because it is designed to give a maximum of freedom. She will also make a pretty picture when she is sunning on the sand in this glamorous print design. Metallic checked gingham is used by Howard Greer for a beach ensemble in a shade called sea gold. The noted sportswear designer has styled this two-piece mermaid costume with an unusual

pleated skirt to tie over the one-piece swim suit. The skirt comes off when milady wants to take a quick dip, or she may leave it on when she is strolling along the boardwalk. For a day of play at beach, lake or what have you, cotton separates are ideal, for the spare parts can be donned or discarded as the activity demands. Frances Sider has used iridescent gingham for a versatile sports ensemble. The iridescent shadow-checked gingham is sparked with glints of gold, green and blue. It consists of a neat one-piece playsuit for sports. The shirt top has the new sleeveless design, and the slim-hipped shorts button trimly down the side. When the sarong-type skirt with its wrap-around drape is added, this pretty outfit can go marketing or to an

informal canasta session. Lumina cotton is the fabric chosen by California designer Pat Premo for a glamorous sundress with a full, full skirt. Though the material has the air of luxury, it is sturdy as can be and can take a tubbing as well as the next cotton. The dress is cut low, both front and back, and easily can double for an afternoon party or dancing on a breeze-swept roof-garden. With it comes a rounded jacket with a soft choir boy collar and notched sleeves. Rita Jacobs has served on a la carte menu in her summer sports wear collections. They can be picked out separately and worn together to suit the taste of the wearer. One set of the coordinates is in Bedford cord in a bright banana yellow; another is in one of the season's gayest, most fashionable shades, tangerine.

Political Announcements

The Free Press is authorized to announce the following candidates for office in Haskell County, subject to the Democratic primaries.

- For Representative, 113th Legislative District:** Clyde Whiteside. (Second Term)
- For District Judge, 39th Judicial District:** Ben Charlie Chapman. (Re-election)
- For County Judge:** O. E. Patterson. (2nd elective term)
- Alfred Turnbow.**
- For District Attorney, 39th Judicial District:** Curtis Pogue.
- John H. Banks.** (Re-election)
- T. R. Odell.**
- For Sheriff:** R. M. (Bob) Cousins (2nd term) W. T. Holley. A. L. (Lloyd) Conner.
- For County Superintendent of Public Instruction:** Mrs. Iva Palmer. (Re-election.)
- For County Treasurer:** Byron Wright.
- For County Attorney:** Royce Adkins.
- For County Clerk:** Horace Oneal. (Re-election.)
- For District Clerk:** Jesse B. Smith. (Re-election.)
- For County Tax Assessor-Collector:** R. A. Coburn. (Re-election.)
- For Commissioner, Precinct 1:** Ira Blair. (Re-election.)
- A. C. (Pete) Segg.**
- For Commissioner Precinct 2:** W. A. (Drew) Leonard. (Second Term)
- For Commissioner, Precinct 3:** M. B. Cobb. (Re-election)
- Hoyt Perry.**
- For Commissioner Precinct 4:** C. L. (Roy) Clark. D. S. (Dave) Strickland. Ted Marugg.
- For Justice of Peace, Precinct 1:** C. K. Jones. (Re-election) Eal Treadwell. Joe E. Pace.
- For Constable, Precinct 1:** Sterling Edwards. (Re-election)
- For Public Weigher, Prec. 1:** George Weaver.
- For Public Weigher, Prec. No. 2:** A. A. Cox (Re-election).

State Club Office Approves Awards For 4-H Programs

Hands-on awards for superior records of Texas members in 4-H Field Crops and Frozen Foods program in 1950 have been approved by the State club office. County winners will receive gold-filled medals of honor. The state champion in Field Crops will be given an educational trip to the National 4-H Club Congress in Chicago next November. The state award in Frozen Foods is a gold wrist watch, the winner of which may compete for a sectional award of a Chicago trip. Fowier McCormick \$300 college scholarships will be awarded to four national winners in each program. International Harvester Company provides all awards. The programs will be conducted under the direction of the Cooperative Extension Service. Lowie Rice of Big Spring and Lorene Probst of Bastrop were State winners in the 4-H Field Crops and Frozen Foods programs, respectively, last year. There were 134 county medal winners named in Field crops and 25 in Frozen Foods. County Extension agents will furnish complete information on these programs.

PARENTS OF DAUGHTER

Mr. and Mrs. Thurman Rhoads are announcing the arrival of a daughter, Carolyn Diane, June 13 at the Haskell County Hospital. She weighed 8 lbs. and 11 oz. Grandparents are Mr. and Mrs. T. A. Rhoads and Mr. and Mrs. W. C. Childress of Haskell.

VISIT IN WICHITA FALLS

Mrs. A. L. Johnson and Cheryl Lee spent last week visiting in Henrietta and Wichita Falls.

FOR SALE
California Acala Cottonseed
Delinted and treated. Subject to Blue Tag Certification. 10c per pound. These seed are for sale at . . .
Farmers Co-Op Gin
Munday, Texas
16-23

RETURNS TO SNYDER

Mrs. R. M. Edwards has returned to her home in Snyder after spending the past week here with her parents, Mr. and Mrs. John B. Lankin. Mr. Edwards came to Haskell Sunday to accompany her home.

Farmers Warned Of Possible Heavy Insect Infestation

Cotton insect infestation reports from the Valley and Central Texas point to a heavy infestation all over the state this year. Even though a lot of cotton still remains to be planted in Haskell county, producers are urged to be prepared by having their dusters or sprayers in good condition. Checks for insects should be made from the time cotton has two leaves until it blooms, according to F. W. Martin, county agent.

For early (pre-spray) control of thrips, aphids, and fleahoppers—3-4 pound of technical Toxaphene in 2-1 mixture (2 parts toxaphene and 1 part DDT) to 2 or 3 gallons of water per acre will give good control as a spray. As a dust, 20 per cent Toxaphene, 40 per cent sulfur or 3-5-40 mixture at 7 to 10 pounds per acre will give good control. Both spray and dust should be repeated at 7 day intervals if the infestation builds back up. If Boll weevils are present, the spray mixture will have to be stepped up from 3-4 pound to 1 1-2 pound technical Toxaphene or 2-1 mixture per acre. Normal time of application for early control is at usual chopping time. The individual field or farm receives considerable benefit but, community or county wide action is needed because the larger the area, the more effective will be the control.

FREE! HEARING CLINIC

The Beltone Representative Will Be At The
Tonkawa Hotel, Haskell
Wednesday, June 21st
From 10:00 a. m. to 12 noon

Beltone
BELTONE of Wichita Falls
821 Eighth Street
(Corner 8th & Lamar)

T. C. Cahill & Son
Insurance - Bonds
Real Estate - Rentals
Phone 51-J

OPTOMETRIST
Dr. Arthur
Magne
105 North



For a Father's Day gift that will tell Dad how much you care, choose one from our collection that will please him most.

We Suggest

- A gold tie clasp and gold cuff links
- A smart dependable cigarette lighter
- A massive birthstone or lodge ring. Or simulated stones.
- A handsome wrist watch with fine metal band.
- A smart pen and pencil set.
- A reliable electric razor complete with accessories.
- A large satin finish sterling cigarette case.
- A genuine leather bill fold.

All are reasonably priced. Come in TODAY!

W. A. Lyles, Jeweler
EAST SIDE OF SQUARE

NO TRICKS HERE! THIS IS THE REAL THING!
BUDGET SLASHING FOOD SALE
COME EARLY FOR THESE BARGAINS!
FOOD BILL

Dr. Pomelo
Grape Fruit JUICE
46 oz. can
35c
Packed by Tex-Sun

JUST A FEW BUDGET BUSTERS
GROCERY DEPARTMENT
All Brands
CIGARETTES 1.78
Carton

COKES
6 Bottles
19c
Plus Deposit

Maxwell House
COFFEE
1 lb. Can
69c

Del Haven
TUNA can **28c**
Brooks
PORK & BEANS 3 Cans **25c**
Libby's
APRICOTS No. 2 1/2 Can **33c**



Del Haven
KRAUT No. 2 Can **12c**
Golden Wax
CUT BEANS No. 2 Can **14c**
Heinz
BABY FOOD 3 Cans **25c**

Breakfast of Champions
WHEATIES Reg. Pkg. **16c** **RITZ CRACKERS** Lge. Box **31c**

FRUIT & VEGETABLE BUDGET BUSTERS
Garden Fresh

MACARONI or SPAGHETTI!
1 Lb. Cello Bag
19c

BUDGET BUSTERS
Stop

California Long White
POTATOES lb. **4 1/2c**
Extra Sweet
RED ONIONS lb. **8c**
CORN Roasting Ears 3 for **14c**
Cello Bag
CARROTS **17c**
LIMES doz. **20c**

Sweet Sixteen
OLEO Plain **23c** Colored **32c**

Just a Few BUDGET BUSTERS
MEAT DEPT.

Sliced
BACON lb. **56c** **Dexter** lb. **36c**
Baby Beef
CHUCK ROAST Lb. **51c**
FRYERS Dressed and Drawn - Lb. **49c**
Dry Salt
BACON lb. **29c**
PICNIC HAMS lb. **38c**

Budget Slashing JELLO
2 Pkgs. **15c**
FOOD SALE

Distilled and **OZARKA** Water

Atkeison Food Store

• WE RESERVE THE RIGHT TO LIMIT PRICES FOR JUNE 16-17

Phone 99

504 N. 2nd

It's the best — Electric Cooking has advantages for all!



Better for you

FAST . . . electric "speed-units" now cook faster than any other method. They bring food to cooking temperature with unbelievable speed, cook it at just the right temperature for the most flavorful, nutritious results.
COOL . . . the heat goes directly into the food and not into the walls and dings. This clean, flameless heat helps keep your kitchen cool and your ready to cook. Baking, broiling, roasting, surface, deep and pressure cooking are all equally simple.
SIMPLE . . . as turning on your kitchen light. A flick of the switch and you're ready to cook. Baking, broiling, roasting, surface, deep and pressure cooking are all equally simple.
AUTOMATIC . . . you've got a thrill coming when you can turn the electric cooking's automatic timing will "chef" for you, turning your oven on and off at just the right time, while you are enjoying a game of Bridge or Canasta.



Better for your home

CLEAN . . . you have freedom from combustion. No smoke, no fumes, or odors can come out of an electric coil to make your kitchen walls dark and dingy. This clean, flameless heat helps keep your pans bright, too.
CONVENIENT . . . once you cook electrically, you'll wonder how you stayed so long with horse-and-buggy methods, as old-fashioned flame lamps.
MODERN . . . electricity is as dependable a servant for cooking as it is for lighting your home. Yes, today, the modern way to cook is the "electric way."
LONG LIFE . . . your electric range is built to be a permanent part of your home. You have a right to expect—and you will get—many long years of cooking pleasure.



Better for your family

SAFE . . . no matches, no fire, no fumes to bring hazards into your kitchen. Since electric cooking is flameless, no oxygen is used and the air is not over-charged with nitrogen to sweat up the walls.
HEALTHFUL . . . less water is used when cooking electrically; food cooks in their own juices, retain garden-fresh flavor and food values which are so often lost and carried off with the fumes of combustion in other methods of cooking.
ECONOMICAL . . . there's no wanted heat with electricity. Plus, than ever, electric cooking gets the job done quicker and lower electric cooking rates bring operating costs way down.
MORE FREEDOM . . . your electric range requires less attention from you in the kitchen; its automatic features free you to devote more time to your family, more time to the pleasures of life. Its gleaming porcelain is so easy to keep clean . . . you'll be out of your kitchen in a jiffy after mealtime.

See Your Electric Range Dealer Today!

West Texas Utilities Company

WANT AD SECTION



FOR RENT—
 Why not live at Clyde, land of fruits and flowers, fine people, clean pleasant place to live cheaply. 3-room apt. utilities \$20, furnished \$30. House unfur. \$30. Shanks Apts., Clyde, Texas. Ph. 74." 23-25p

REAL ESTATE—
 FOR SALE—4 room farmhouse to be moved. See Luther Highnote. 24-25p

FOR SALE
 4 rooms and Bath. Has double garage, large lot. New hot water heater. Within 5 blocks of new school. R. H. Banks, Tel. 162-J. 23-24-c

FARR WELDING SHOP
 ALL KINDS OF WELDING
 West of Square Haskell, Texas

LORLUX
 THE FINEST SCUFF-PROOF FLOOR ENAMEL

- One Coat will cover any painted surface
- Fast drying—Waterproof
- Use it on floors, decks, steps, dados, porch and lawn furniture. On wood, metal or cement.

Only \$0.99 PER QUART * PER GALLON
 NON-SARGENT BEST PAINT SOLD

MELTON LBR. CO.
 Haskell, Texas

HOUSEHOLD GOODS—
 FOR SALE—A wide selection of electrical appliances including International Harvester electric refrigerator, cabinet and table model radios, Minerva electric sewing machines, guitars, guitar strings and picks, electric mixers, toasters, fluorescent and insect light bulbs, air conditioners, record players and a complete collection of the newest recordings played by your favorite musicians. We also do repair work on electrical appliances at Frazier's Radio and Record Shop. 24c

FOR SALE— Practically new Frigidaire, a bargain. See Ben Worley at the courthouse. 24p

FOR SALE— Second hand range in good condition. Joe Maples, 305 N. Third, Phone 261-J. 24-25p

FOR SALE— Two bedroom suites, one 4 and one 3 piece suites, junior 9 piece walnut finish dining room suite, 2 piece living room suite, crushed mohair in A-1 condition, inner-spring construction. Mrs. J. E. Walling, Jr., phone 409 or 214-W. 24tfc

FOR SALE— Glass door china closet, new. Mrs. C. H. P'Pool at Joe Maples apartments. 23-24p

FEED AND SEED—
 FOR SALE: Qualla 60 cottonseed. \$2.00 per bushel. R. A. Bradley. 24p

COTTONSEED— Limited amount of Sinker's delinted cottonseed. DPL-15, Half and Half. Trice Hatchery. 23-24-p

FOR SALE— Lankhart cottonseed, delinted, second year seed. K. H. Thornton, Haskell. 23-24-p

Your Local USED-COW Dealer
 Removes Dead Stock
FREE
 For Immediate Service
PHONE 250 COLLECT
 Stamford, Texas

CENTRAL HIDE & RENDERING CO.

LIVESTOCK
 FOR SALE—Jersey heifers, 12 to 14 months old, out of dairy herds. Over a hundred to pick from. \$82.50. Ira L. Hanna, Eastland, Texas, Phone 70 or 595-J. 24-30p

FOR SALE— Registered Hereford cows, cows with calves, and bulls, 1-2 mile south of Gaunt school house. See Bob Watson. 24-25p

FOR SALE— Five year old registered Jersey milk cow, giving 4 gallons milk and 1 lb. butter per day. W. J. Adams, 905 N. Ave D, Haskell, Texas. 24p

"THOSE fine O. I. C. hogs, cleaner, whiter, healthier hogs. Pigs \$20, bred gilts \$85. Young boars \$50. Shanks Hog Farm, Clyde, Texas." 23-25p

MISCELLANEOUS—
 FOR SALE—Garage, barn and windmill. Call or see Mrs. B. M. Whiteker. 24-27p

LUMBER BARGAINS
 3-8" and 1-2" Sheet Rock
 2x4's and 2x6's 6.95
 1x4 s4s 5.95
 210 lb. Combination
 Roofing 6.39
 1x8 Shiplap 9.25
 All prices are cash and include 100 mile free delivery. Let us save you money on your material bill. All estimates free.

LONE STAR LUMBER & BUILDERS SUPPLY
 1818 Pine Abilene, Texas
 Phone 4381 23-24c

GREEN STAMPS— Get yours at Service Cleaners. 12tfc

GREEN STAMPS— Get yours at Service Cleaners. 12tfc

PETS—
 FOR SALE—Pekingese puppies. Mrs. T. J. Arbuckle, 705 N. 4th St. Tel. 187. 24p

BUSINESS SERVICE—
 GREEN STAMPS—Get yours at Service Cleaners. 12tfc

SEPTIC TANKS, cess pools and shallow wells cleaned. Average home, from \$20 to \$35. Give 24-hour service. Phone 381-M, Box 224, Seymour, Tex. J. H. Crawford. 1-12c

BUTTONS COVERED: Belt buckles and belts made. Buckles covered with Maxant button machine. Coffields Shop, south east corner of square. 11tfc.

FARM MACHINERY
 SPRAYERS—Several types to fit your tractor. Can fill your order on short notice. Trice Hatchery. 23-24p

For Sale Or Trade
 One John Deere (A) Tractor.
 One John Deere (B) Tractor.
 Two used Ford Tractors.
 One used Ferguson Tractor and an assortment of implements.
 Come by and see us, we'll trade your way.
SMITTY'S 23-24c

Farmers— Farm Machinery Is In Demand—Sell it Through Want Ads.

WANTED—
 WANTED—Year round job as truck driver, mechanics helper or service station work. Eugene Johnson, 1205 Ave. H. 24-25p

WANTED JOB staying with children morning or evening or will do housework. Billie Miller, North 2nd St. 24p

MUSIC PUPILS WANTED—
 Piano lessons taught Monday through Saturday. Mary Jo Jones, 1106 S. Avenue G. 24tfc

WANTED LAUNDRY— Wet wash 4c; rough dry 5c. W. R. Turpin, 915 East South 1st. 20-23-p

SALESMEN WANTED—
 NATIONALLY KNOWN company will appoint three men with cars for rural sales work. Payment includes liberal commissions plus daily expense allowance. For personal interview see Mr. Moody, Tonkawa hotel, Haskell, Texas from 5 to 6 p. m. 24p

USED CARS AND TRUCKS—
 BARGAINS in used cars. Fords and Chevrolets. Thurman Bynum at Texaco Station. 30-tfc.

POULTRY—
 FRYERS—Ready now. White Leghorns, nice size, 75c each. Put them in your locker. Trice Hatchery. 23-24p

LOST—
 LOST—Hatchet and saw between avenue E and D. Please return to Mrs. C. H. P'Pool at Joe Maples Apartments. 23-24p

BABY CHICKS—
 All leading breeds, day old and older. All pullets, all cockrels, or just as hatched, also hybrids. New low prices. Stamford Hatchery and Poultry Farm, Stamford, Texas. 4-tfc

LOANS
 FARM and City Loans to build or repair. O. L. Johnson, Tele. office 398W. Residence 459J, Haskell, Texas. Office West side of Square. 21tfc

WALL PAPER
 237 New Patterns to pick from and prices 15c to \$1.02 per roll. Ceiling Paper from 18c to 42c per Roll.
 Border 4 1-2c to 12c per yard. Call Callison at 36 or 428J. We will be glad to bring Samples to your home. 20tfc.

Gertrude Robinson
 CHIROPRACTIC CLINIC
 Highway 277
 Office Phone 108. Est. 14
 House Calls Day or Night

POLIO!
 10 DREAD DISEASE
 \$10,000 Each Insured
 JACK JOHNSON
 West Side, Haskell, Tex. 16tfc

Radio & Appliance Service
 Call 25W for prompt service on Radios, Washers, Electric Irons and all small appliances. Also lawn mower sharpening. 22 years in this business in Haskell. Pickup & Delivery Service

WOODSON
 Radio & Electric
 512 North 1st Street 8tfc

T. R. ODELL
 Attorney at Law
 Rooms 4-5-6, Odell Bldg.
 Phone No. 303

HASKELL COUNTY
 ABSTRACT CO.
 Abstracts, Maps
 Title Insurance
 South Side Square Haskell



We have it...

SIMPLIFIED HYDRAULIC CONTROL FOR TRAILED IMPLEMENTS

Here's WD finger-tip control for all trail-type equipment built for standard hydraulic control. This simple ram assembly meets ASAE specifications . . . and lets you make full use of the WD hydraulic system.

1. Raises or lowers headers or cutter bars without effort.
2. The one-way cylinder does not "freeze" the lift. Leaves it free to raise and lower over obstructions without damage.
3. Quick coupling—one hose, less bulk and weight to move from one implement to another.
4. Plenty of power for a quick, sure lift.

A small investment will make your farming a lot easier. Stop in and ask us about it.



SMITTY'S

At Your Service Day or Night

FROM NOW UNTIL YOU WIND UP YOUR HARVEST OF

Wheat and Oats

We are in the market for your entire grain crop at top prices. We have a market for all grades, and can give you prompt accurate weight and test on every load.

No Delay - Quick Unloading

We have just installed new Automatic Electric Scales and give ponded weights, and have facilities to give you quick unloading of your trailer or truck.

See Us for Government Approved Storage for Your Grain. We will have adequate storage for your Grain Sorghums when the support price is announced.

MARKET POULTRY & EGG CO.
 111 BALLARD BLVD.
 Haskell, Texas

TOP QUALITY Groceries AND MEATS

FROZEN FOODS

| | | |
|------------------------------|------|-----|
| Taste O' Sea | Lb. | |
| PERCH FILLETS | | 39c |
| Banner, Any Flavor | Pint | |
| ICE CREAM | | 19c |
| Snow Crop, Pure Concentrated | Can | |
| ORANGE JUICE | | 25c |

No. 2 Cans, Concho

| | | |
|-------------------------------|---------------|------|
| TOMATOES | | 10c |
| TIDE, OXYDOL, VEL | 2 Boxes | 49c |
| Heart's Delight or Huht's | No. 2 1/2 Can | |
| PEACHES | | 19c |
| Supreme, Krispy or Premium | 2 Lb. Box | |
| CRACKERS | | 39c |
| Kimbell's Best, in Print Bags | | |
| FLOUR | 25 Lbs. | 1.49 |

Carnation or Pot

| | | |
|-------------------------------|-------------|-----|
| MILK | 3 Tall Cans | 35c |
| Chicken-of-the-Sea, or Cortez | | |
| TUNA | can | 29c |

| | | |
|-----------------------------|---------|-----|
| Admiration | Lb. | |
| COFFEE | | 69c |
| Campbell's, Big 46 oz. Can | | |
| TOMATO JUICE | | 25c |
| Fortress | | |
| TISSUE | 5c Roll | |
| Fancy California White Rose | 10 Lbs. | |
| POTATOES | | 39c |

MEATS

| | | |
|---------------------|-----|-----|
| Choice Beef Ribs or | Lb. | |
| BRISKET | | 39c |
| SALT | Lb. | |
| BACON | | 25c |
| Wisconsin, Round | Lb. | |
| CHEESE | | 45c |
| Colored - Quarters | Lb. | |
| OLEO | | 39c |

We Reserve The Right To Limit Quantities

POGUE'S

Phone 17-W Free Delivery

June 17 Deadline For Candidates

With Saturday, June 17 the final date for filing for a place on the ballot for the first Democratic primary, John A. Couch, county chairman of the Democratic Executive Committee said today that practically all candidates who had announced for office had filed their applications and the accompanying loyalty oath.

Applications will be accepted during the remaining two days of this week. Mr. Couch said, but in no case will filings be accepted after June 17, he cautioned.

Applications will be certified to the County Committee when it meets Monday, Chairman Couch explained at which time the official ballot for the first primary will be made up.

It is estimated that approximately 40 or more candidates will be listed for district, county and precinct offices on the primary ticket, in addition to the list of State candidates.

Haskell Cadet Will Attend R. O. T. C. Summer Camp

Ervin Eugene Frierson, cadet Technical Sergeant, Battery E, FA at Texas A. & M. College, will attend ROTC Summer Camp at Fort Sill, Okla., June 18, to July 30.

He is the son of Mr. and Mrs. E. M. Frierson, and is majoring in Animal Husbandry. He is a member of the Saddle & Siroin Club at A. & M., and secretary-treasurer of the HJSK Club.

Water Hearing—

(Continued from front page)

feet for towns to the north of Haskell, Aspermont, Rule, 4,000 for Stamford, Anson, Hamlin, Avoca and Lueders; and 3,000 for the power plant.

City Attorney H. G. Andrews conducted the Stamford questioning of the long parade of witnesses.

Mayor Courtney Hunt of Haskell, speaking as a trustee for a group of cities interested in a Bureau of Reclamation project on Paint Creek, conducted the case for the protesting parties. Haskell's city Attorney Joyce Atkins assisted him. The protest asked that water be allocated to each town involved, not just to Stamford.

Both Haskell and Stamford were backed up by witnesses from neighboring towns and both presented the water board a mass of briefs, resolutions and technical data for and against the application.

Haskell's representatives protesting the granting of all Paint Creek waters to Stamford for municipal-industrial use were joined by representatives from Aspermont, Benjamin, Weimert, Rochester, Throckmorton, Old Glory and Rule.

Supporting Stamford in seeking allocation of the stream's water were Abilene, Anson, Brazos River Conservation and Reclamation District, Texas Water Conservation Association, and endorsements from Roby, Rotan, Albany and Lueders.

With Stamford offering to build the lake and sell the water at its site, the question opposing towns

asked was: How would pipelines be financed?

The U. S. Bureau of Reclamation has offered to build pipelines as well as reservoir, selling water at city gates at a rate sufficient to retire the cost.

Banker Ralph Riddel, Mayor of Aspermont, voiced his town's position as this:

"If Stamford gave us the water at the lake, we couldn't finance a pipeline to it."

It would be better if the city built its own pipeline, Riddel said, but "unless bonding companies change," the town's tax valuations would not allow.

Benjamin's Mayor J. W. Barker voiced the same opinion, pointing out that his town's population has dropped from 600 to 531 because he said, of the water shortage.

One loss he cited was that of the Humble Pipeline group which moved because the town was without water.

The Bureau estimates it will cost Benjamin up to 82 cents a thousand for water under its plan, the mayor said.

"That's high, but we have no choice. We cannot finance a pipeline ourselves," he said.

Barker said that water at those rates would be cheaper than driving 15 or 20 miles to work in Benjamin such as oil company employees and others now do.

Members of the Haskell delegation pointed out that Stamford already has adequate water allocations and does not need the amount asked at Paint Creek.

Homer Hunter, Dallas engineer, spoke for Haskell.

"Paint Creek is one of the last few available, economical sites for water in that area," Hunter said.

He asked that all the towns have

Shell Pipeline Co. Safety Chapters Meet Tuesday

Regular quarterly meeting of the Safety Chapters of Shell Pipeline Company of Haskell and Hamlin was held in this city Tuesday evening, June 13, in the banquet room of the Texas Cafe.

Wives of Shell Company employees in the two towns were guests at a delicious steak dinner which preceded the meeting.

Interesting and instructive talks on safety in the home as well as on the job, were made by several speakers, and movie film on safety

it made available to them. "Stamford," he said, "has water grants of 2,295-acre feet from Clear Fork and 2,000-acre feet from Deadman, three times what the town expects to need in 1980."

"Instead of needing more allocation, it should use what it has," Hunter declared.

State Rep. Clyde Whiteside of Seymour spoke in opposition to the Stamford petition.

"The legislature has been looking to the Board of Water Engineers. We believe you will do what is right. It is unfair to give all this water to one town."

Austin Hancock, Abilene City Manager testified in favor of Stamford saying that Abilene's interest in the application was to be relieved from obligation to release Phantom Hill water to supply Stamford.

The agreement, it was brought out, was that Abilene shall release enough water one each year to fill Stamford's reservoir.

ty was shown by J. H. Reese, area safety engineer. E. M. Owens, Shell division superintendent, presented safety driving cards to several employees.

Attending the dinner and meeting were: Division Superintendent Owens, Safety Engineer Reese, and J. W. Fisher, all of Colorado City; Messrs. and Mesdames, O. G. Harvey, P. D. Harkins, L. M. Sutherland, Noble Greer, W. L. Fuller, V. U. Anderson, C. W. Gold, J. R. McIntire and Billie Winette, all of the Hamlin station; and from Haskell Messrs. R. L. Mesdames H. F. Copeland, R. L.

Weather Aids Cotton Farmers In Fight Against Insects

Favorable weather during the latter half of the week in most areas of the state was very much needed in central, northern and eastern areas to allow cultivation and insecticide applications for cotton. Planting is continuing in

Adams, Steve Young, M. W. Robertson, and Mrs. R. W. Bischofhausen.

some northwestern areas and replanting to replace storm damaged cotton is common in some northern counties, especially in Hunt and adjoining counties.

Following the rains of a week ago weevils continued to emerge from hibernation in central, northern, and eastern areas. Weevils are being found in cotton fields in large numbers in these areas, but more abundantly in untreated fields near hibernation quarters. Some fields in Lamar and Red River Counties showed as high as 2500 or more weevils per acre. In many fields weevils

are injuring the plants. Many farmers are poisoning them. Waco, who had early ton were able to apply poison application. ommended that they spect their cotton in ence of boll weevil applications. Farmers Texas who have not septicides since the or who have not application, should



Give Dad a gift he would choose for himself! You'll find a grand selection awaiting you at Perkins-Timberlake — gifts of fine quality at lower-than-ever prices.

'Fathers Day' June

Smart Handsome Patterns

For Dads who love something 'Special' — Sport Cottons and Rayons in durable sox — this season's most popular designs and colors! 'Phoenix' famous quality in clocks, solids, bold figures. Sizes 10 to 12.



\$1.50

THE CALIFORNIA TOUCH by Hollyvogue • distinctive designs • authentic California colors • luxurious fabrics

- THEY'RE COOL!
- THEY'RE COMFORTABLE!
- THEY'RE KRINKLE CREPES!



MEN'S PAJAMAS PERFECT FATHER'S DAY GIFT

Krinkle Crepe! The newest fabric for keeping cool! Solid colors with matched piping—Smart stripes. Fine styling... full out, notched collar, button style. They're tops in quality and Economy!

3.95

NOTE: NO IRONING REQUIRED!
A Gift From Perkins-Timberlake Means More

MENS' SPORT SHIRTS

- Smart Styling!
- Smart Value!



\$2.95

Dad will stay cool in one of these handsome Sport Shirts! Sheers! Broadcloths! Crapes! In the most beautiful colors of this season. See them for wonderful value!

Tuesday, June 20th, We Invite You to Share in Our—

Perkins-Timberlake



READ EVERY ITEM!
VALUES IN EVERY DEPARTMENT!

Special Purchase
MEN'S BELTS
Genuine bridle leather. Assortment colors. Values to \$2.50. Sizes 28-42.
\$1.00

Men's
Broadcloth Shorts
59c value **2 for \$1.00**

Undershirts
36-42 **3 for \$1.00**

| | |
|----------------------------------------------------------------------------|---------------------------------------------------------------|
| Boy's Bill Folds Fancy stamped designs 89c Plus Tax | Navy 'Skivvies' 32-40 White 2 for \$1. |
|----------------------------------------------------------------------------|---------------------------------------------------------------|

Nylon
STOCKINGS
51 G. - 15 Denier
Newest colors - sizes 8 1/2-11
\$1. Pair **3 For 2.75**

Special Group
COSTUME JEWELRY
59c value **3 for \$1** Plus Tax

Special Table
Fast Color - Shrunken
PRINT
Taken from regular stock
New patterns
4 Yds. \$1.00

Special
"PEPPERELL" SHEETS
and CASES
81x99 Reg. 1.89 **\$1.69**
81x108 Reg. 2.09 **\$1.89**
PILLOW CASES
42x36 Reg. .44 **39c**
First Quality Percalé
81x108 Reg. \$3.19 **\$2.89**
Cases 42x38 1/2, Reg. 75c **69c**

Special Group
WOMEN'S DRESSES
• Silks • Cotton • Rayons
Sun dresses, dressy dresses
Sheers and regular weights
Values to \$12.95
Dollar Day Special
\$5.88

Special Group
WOMEN'S SHOES - SANDALS
• Whites • Blacks • Colors
Just when you need them most.
Values to \$6.00. Dollar Day—
\$3.79

COTTON REMNANTS
1-2 Price
4 for \$1.00

Women's
Rayon Gowns
Special Purchase
\$1.00
Garter Belts
An outstanding value
\$1.00

Nylon
Brassieres
Straps - Strapless
Pink, White. 32-38
\$1.00

Rayon
Panties
In Pink, White
Reg. 59c value
3 for \$1.00

Children's "Zippy Togs"
Pants
Faded blue denim. Shorts and regular lengths. Leather trimmed. \$1.98 value
\$1.49
Sizes 2-6

Children's
Sun Suits
Fancy prints - ruffled back
\$1.00
2 - 6x

Turkish
Towels
Large size, fancy patterns
4 for \$1.00

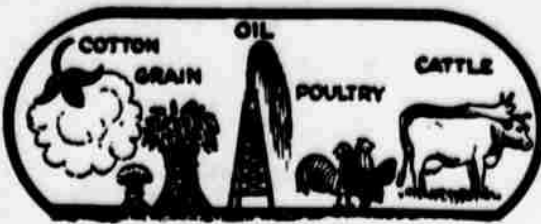

HASKELL, HASKELL COUNTY, TEXAS, THURSDAY JUNE 15, 1950

NUMBER 24

WOMAN HOME
Bartell of Weibert has home from a Wichita trial. Friends will be glad that she has greatly improved in health.

IN COLORADO
Mr. and Mrs. J. P. Payne and daughter, Mary Beth, left Monday for a ten days trip to points Colorado.

VISITING IN CORSICANA
Mr. and Mrs. R. A. Hays are visiting in the home of their son, Mr. and Mrs. Eulis Hays in Corsicana. They were accompanied as far as Cisco by Mrs. Ora Foreman, who returned to her home there after a visit in the Hays home.

9 Years In Night School Earns College Degree for Haskell Woman, Executive With St. Louis Oil Company

A Haskell woman, who has carried the responsibilities of an executive position in the oil industry and yet found time to complete requirements for a college degree by attending night school for the last nine years, earning nearly-perfect grades in her studies, was among the 2200 students who received degrees at commencement exercises June 6 at Washington University in St. Louis.

She is Miss Joan Alexander Irby, daughter of Mrs. Ethel Irby of this city, who went to St. Louis to attend the exercises and visited with her daughter a few days.

Miss Irby is advertising assistant for the central region, covering 16 midwestern states, of Socony-Vacuum Oil Co., Inc. She received a bachelor of science in social science.

Dean Willis H. Reals of University College, Washington University's night school, said that it is "very unusual for a student to complete all requirements for a degree at night classes in such a comparatively short time." Miss Irby entered University College in 1941 and has attended classes three or four nights a week since.

University authorities were in high praise of Miss Irby, pointing out she had compiled a "nearly straight A" average in her scholastic work. She was the only night school student receiving a degree at commencement exercises and was named a student marshal for the ceremonies.

Roy B. Dill, advertising manager for the oil company in the St. Louis region, was not to be outdone by school authorities in praise of Miss Irby, who has been in the company's employ for 18 years. He said: "That's just another proof she is an extraordinary woman. You know, it is unusual for a woman to hold an advertising position such as she does in the oil industry."

TEXAS BOND LEADER



Fred F. Florence, who is Chairman of the Texas Advertising Committee, U. S. Independent Savings Bond Campaign, is President of the Republic National Bank of Dallas and a business and civic leader of the Southwest. He heads a statewide group of Texas newspaper publishers and advertising executives for a new advertising campaign in behalf of public purchases of savings bonds during the current drive, concluding July 4th. "Sale of U. S. Savings Bonds is essential to the stability of our country," Mr. Florence points out. "People who buy them are not only patriotic citizens doing a real service for their community and country, but are making a wise and sound investment for themselves."

Golf Tourney At Munday Attracts Haskell Players

The first annual Invitation Sand Greens Golf Tourney will be held June 23 through June 25 at the Munday Municipal Country Club in Munday.

Seven Haskell golfers will vie for titles in the tournament. They are Buck Everett, Willard Warren, W. I. (Scotch) Coggins, J. W. Holland, Jason W. Smith, and M. L. Blohm.

The schedule of events includes: Qualifying rounds, June 18 through June 23.

Eligibility for Medalist, Friday, June 23, only.

Driving contest, Friday at 6 p. m. Calcutta pool, Friday at 7:30 p. m.

First and second rounds, Saturday.

Semi-finals and finals will be held Sunday, June 25.

Entrance fee is \$5.00. Other information may be obtained by writing Fred Atkins, Munday, Texas.

MEN BEWARE!



Beware, brother, beware! The female of the species will take the shirt right off your back and put it on her own. The newest fad of the season among fashionable girls is to team a man's cotton shirt with shorts for playtime wear. This resident young lady has swiped her husband's white shirt for wear on an outing during a Bermuda holiday.

State Democratic Committee Refuses Commissioner of Agriculture J. F. McDonald Place on Ballot

The State Democratic Executive Committee, in session at Austin Monday, voted unanimously to strike J. F. McDonald's name from the July 22 primary ballot as a candidate for commissioner of agriculture. McDonald said he would fight such action in court.

He said he would bring a mandamus action to force the committee to certify his name.

The resolution barring McDonald made a four-point accusation against the commissioner of agriculture.

It said that in 1940, 1944 and 1948 "in spite of having pledged himself to support the Democratic nominee as a prerequisite for getting his name on the Democratic Primary ballot McDonald did publicly announce that he was supporting the Republican candidates for president and vice president."

The resolution charged also that in April, 1950, McDonald visited the Panhandle in Texas and "gave aid and comfort to the Republican candidate for Congress." This referred to Ben Guill, who was elected as the first Republican congressman from Texas in 20 years.

The resolution also said "it is the finding of this committee that having breached the faith placed in him on three successive occasions that he is not acting in good faith at this time even though he is willing once again to take the party pledge."

"We find as a fact that he has over a long period of time violated his pledge to support the nominees of the Democratic Party and by reason of his consistent infidelity to the party, we find that when he takes the pledge at this time that he does so not in good faith and therefore he does not come before this committee with clean hands."

McDonald appeared before the full committee as well as before the resolutions subcommittee. He told the entire committee "I have not broken faith."

He called himself a lifelong Democrat, one who had never scratched a nominee on the state ticket. He admitted under questioning from committee members that he had voted for Republicans for president when he thought their farm programs were better than those offered by the Democratic nominees.

McDonald, an outstanding critic of the new deal and the fair deal, has been elected to office for ten terms and is now seeking reelection for an eleventh term.

The committee also by a close 28 to 24 vote that had to be verified, selected Mineral Wells as the site for the September state convention over San Antonio.

Committee member Penrose Metcalf of San Angelo said that while he agreed with the intent of the resolution on McDonald, he had some doubt as to its legality in view of past Supreme Court rulings. He offered, and the committee adopted, another resolution suggesting that the legislature pass a law making certain in the future that Democratic candidates would not turn upon and oppose their own party.

The double-barrel action was taken after committee member Bascom Gist of Tyler told the committee "let's adopt both resolutions. If the court won't uphold the first, let's follow the second."

Mr. Farmer Cut Your Cost ON Tractor Operation

Let us change it over to butane. We have everything necessary for the change over and can do it without delay.

Learn about the savings effected by using butane. You will be amazed at the difference and the cost.

Callling Butane Appliance Co.

On Stamford Highway in South Haskell
Phone 409

VISITORS FROM TYLER
Mrs. J. S. Chapman had as guests in her home last week Mr. and Mrs. Clyde Bentley and daughter, Clyde Jane, from Tyler.

VISITING IN HOUSTON
Mrs. W. E. Johnson is visiting in Houston and Freeport.

Colorful Ft. Griffin Fandangle Will Be Staged June 22-24

Albany will be host next week to thousands of visitors when that city stages the 1950 edition of the Ft. Griffin Fandangle, epic production which depicts the rich history of a faded past—the story of old Ft. Griffin of 90 years ago.

Robert Nail, director and producer of the Fandangle, has the show in steady rehearsals. "Pioneer Women" is the theme for this year's production, which will be presented on the evenings of June 22, 23 and 24.

Knox City Voters Approve \$90,000 School Bond Issue

Residents of Knox City approved a \$90,000 school bond issue last Saturday by a vote of 134 to 14.

Proceeds of the bond issue will build eight new primary classrooms, taking students out of the old school building which was built in 1909, and remodel the high school building.

Plans for the classrooms have been drawn up by Wilson and Patterson, Fort Worth architects. Beginning date for the projects has not been announced.

Attends Short Course In Driver Education And Training

J. E. Berryhill, faculty member of the Haskell school system, attended a recent short course in Driver Education and Training offered by the University of Texas.

Teachers who successfully complete the course are qualified to give instruction in driver education in junior or senior high schools. The short course was attended by fifty-five Texas school teachers.

Mr. and Mrs. J. H. Kirby and children of Fort Worth are spending a few days in Haskell visiting their parents, Mr. and Mrs. J. H. Kirby and Mr. and Mrs. J. T. Kirby.

LOOK AT THIS FORD

It's the Fashion Car of the Year!

And it costs so little to buy!

You can hardly hear it run!

And you go so far for so little money!

FORD

AT YOUR FORD DEALER'S

So economical to buy... and to own!

HILL WILSON MOTOR COMPANY
SALES AND SERVICE
HASKELL, TEXAS

\$1 DAYS VALUES BARGAINS SAVINGS

ONE DAY ONLY, TUESDAY, JUNE 20

| | | |
|------------------------------------------------------------------------------|------------------------------------------------------------------------|--------------------------------------------------------------------------|
| Regular 25c value MEN'S SOX 6 for --- \$1 | Ladies SHOES 2 pair ----- \$1 | |
| Crepe, Taffeta, Organdy, 3 to 14, reg. 3.98 GIRL'S DRESS -- \$2.88 | Elastic Banded Legs and Top PANTIES 3 pr. ----- \$1 | |
| MEN'S SOX Regular 39c value \$1 4 Pair ----- \$1 | Work STRAW HATS \$1 For men, Reg. 89c 2 for ----- \$1 | NYLONS \$1 First quality, regular \$1.69 value, pair ----- \$1 |
| Men's DRESS SHIRTS Regular \$2.98 value 2 For 3.00 | LADIES SLIPS Satin and Crepe, \$2.98 value 2 For 3.00 | GIRL'S DRESSES Prints and Broadcloth 2 For 3.00 |
| T SHIRTS For Men and Boys, \$1.98 value \$1.00 | COMIC BOOKS 6 For 25c | MAGAZINES 1-2 Price |

Re-Sale Shop

East Side of Square
Next to Clover Farm

VISITING RELATIVES HERE

Mr. and Mrs. Elton Crow and son who has been employed by the Morrison Construction Co. at Mason, Texas, spent several days visiting his mother and sisters,

Mrs. Eula Crow, Lorene and Florence, and other relatives. From here he will go to Dickson, Tenn., where he will be employed on a construction project with the Morrison Co. there.

Lubbock Future Farmer to Tour Great Britain

Alton Brazell, Lubbock, Texas, has been selected to represent the Future Farmers of America in the British Isles this summer. Alton has served as National Vice-President, State Vice-President, President of the Lubbock Future Farmer Alumni Association, and has recently been elected secretary of the State Future Farmer Alumni Association. He is an Anderson-Clayton scholarship winner. He received the American Farmer Degree in October, 1948.

At a banquet early in 1949, Alton was credited with having traveled more at his own expense to promote vocational agriculture than any other person in Texas during the past three years. He has put a lot into the organization since his initiation as a Greenhand in 1943. This was confirmed once and for all with the selection of Brazell as National Vice-President representing the Southern Region for 1948-49. During this time he spent a total of 162 days in the interest of FFA, and traveled 56,000 miles. Alton left from Chicago June 12 by plane for London. While there he will be the guest of the National Federation of Young Farmers' Clubs of Great Britain. All of his expenses to London will be paid by the Future Farmers of America. While there, his expenses will be paid by the host. He will go to Paris for a brief visit before the return trip home, and will return by air direct from Paris on September 4, landing in New York.

PUBLIC RECORDS

The following instruments were filed in the County Clerk's office during the period from June 1 through June 9

Warranty Deeds

Brazelton Lumber Co. to W. O. Smith, Jr., Lots 13, 14, and 15 in Block 42 in the town of Rule. J. H. Cagle to Louis Maldonado, Lot 7 in Block 26 of the Brown and Roberts Addition in the town of Haskell. Jack Baker to John A. Miller, Lots 3 and 4 in Block 2 of the Robertson and Day Addition in the town of Haskell. Kirby K. Kirkpatrick to Ervin H. Lehde, Lot 8 in Block "A" of the Tandy and Pinkerton Addition in the town of Haskell. Willard C. Cox to H. L. Chambers, Lot 9 and the North 1-2 of Lot 8 in Block 51 in the town of Rule. H. L. Chambers to Willard C. Cox, Lot 4 in Block 4 in the South Side Addition and part of the North side of Lot 5 in the town of Rule. Emma McDonald, et al, to Arthur McDonald, Lot 4 in Block 9 of the J. W. Meadors Addition in the town of Haskell. Earl LeFevre to Robert B. Akers, Two and one half acres of Survey 72 in Block 1 of the H. & T. C. RR. land. Croft Laird to Norma Laird, Lot 3 in Block 1 of the Robertson and Day Addition in the town of Haskell. Ollie Gilleland, et al to Burrell Gilleland, 147.75 acres of Sub-division 5 of the H. O. Campbell Survey, abstract 92. Ethel Diers to William Stanhope, et ux, Lots 1, 2, 3, 4, and 5 of Block 59 in the Foster and Jones Addition in the town of Sagerton. Catherine Creagh Hall, et ux to L. W. Elliott, 321 1-3 acres off the East end of B. B. B. & C. RR. Co. Survey 4, Abstract 73; 347 acres from the East 1-2 of the B. B. B. & C. RR. Co. Survey 2, Abstract 33; and 211 acres from the East 1-2 of the East 1-2 of the B. B. B. & C. RR. Survey 3, Abstract 67. L. W. Elliott to Catherine Creagh Hall, 321 1-3 acres off the East end of B. B. B. & C. RR. Co. Survey 4, Abstract 73; 247 acres from the East 1-2 of the B. B. B.

& C. RR. Co. Survey 2, Abstract 33; and 211 acres from the East 1-2 of the East 1-2 in the B. B. B. & C. RR. Co. Survey 3, Abstract 67. C. G. Hammer to H. G. Hammer, The Northeast corner of Lot 2 in Block 7 of the Robertson and Day Addition in the town of Haskell. Pearl Edge, guardian of the estate of Peggy Ann Edge, to I. D. McGregor, Lots 1, 2, 3, 15, and 16 in Block 7 in the town of Rule.

Quit Claim Deeds

Mrs. Lillie Clark to John F. Ivy, The North 1-2 of Lot 3 in Block 11 of the J. W. Meadors Addition in the town of Haskell. Willie Ola Young to I. D. McGregor, Lots 1, 2, 3, 15, and 16 in Block 7 in the town of Rule. Ira Lowry to Frank Draper, The D. J. Woodlief Survey 122, abstract 410 in the town of Haskell. Mamie Stephens to Frank Draper, The D. J. Woodlief Survey 122, Abstract 410 in the town of Haskell. J. B. Draper to Frank Draper, The D. J. Woodlief Survey 122, Abstract 410 in the town of Haskell. C. E. Terrell to S. T. Buford, Lot 7 of Block 30 in the town of Haskell. Transfer of Deed of Trust: Gulf Coast Investment Corporation to National Life Insurance Company, Lot 25 in Block 1 of the Pierson Addition in the town of Haskell. Assignment of Lien: Allen Bell to Stamford Federal Savings and Loan Association, Lots 3, 4, 5, and 6 in Block 16 in the town of Rochester. Certificate of Merger and Change of Name: San Juan Oil Company to The Mudge Oil Company.

Mineral Deeds

Travis B. Dean to Reef Oil Corporation, The Northeast 1-4 of Section 41; The West 1-2 of the Northwest 1-2 of Section 27; the North 1-2 of the Northeast 1-4 of Section 27; and the South 1-2 of the West 320 acres of Section 28. All are in Block 1 of the H. & T. C. RR. Co. Survey. Gladys A. Guinn to L. D. Smith, 148 acres of Section 7 of the B. B. B. & C. Co. Land, Abstract 69. William D. Guinn to L. D. Smith, 148 acres of Section 7 of the B. B. B. & C. RR. Co. Land, Abstract 69. J. T. Hester to Pure Oil Company, 423.5 acres of the John Conner Survey 73, Abstract 97. Doyle Madison Baugh, et ux to Drilling and Exploration Company, Incorporated, 100 acres of Section 55, Block 1 of the H. & T. C. RR. Co. Survey, Abstract 213. E. H. Baugh to Drilling Exploration Co. Inc. 100 acres of Section 55, Block 1 of the H. & T. C. RR. Co. Survey, Abstract 213. E. H. Baugh, et ux, to Drilling Exploration Co. Inc. 170 acres of the Corvell County School Land Survey 70, Abstract 98. Thomas B. Robertson, et ux, to H. H. Weibert, 75.2 acres of Section 22, Block 1, of the H. & T. C. RR. Co. Land, Abstract 534. J. H. Van Zant to W. D. Grisco, 161.69 acres of Sub-division 8 in the John McClanahan Survey, Abstract 329. A. E. Fouts, et ux, to Drilling Exploration Co. Inc. 120 acres of the South 1-2 of Section 6, Block 2, in the H. & T. C. RR. Co. Survey, Abstract 499. General Crude Oil Co. to Sohio Petroleum Co., et al, 100 acres of the Southeast 1-4 Section 43 in the Wise County School Land Survey 76. M. W. Robertson, et ux, to M. C. Roberts, 328.5 acres of the West 1-2 of Section 2 in the G. H. & H. RR. Co. Abstract 765. Leslie Lewis, et ux, to Drilling Exploration Co. Inc. The Southwest 1-4 of Section 68, Block 1 of the H. & T. C. RR. Co. Survey, Abstract 518. Billy Jack Hagood, et al, to T. R. Smith, 160 acres of the Arthur Slaydon Survey 58. Lee Norman, et ux, to Jacob Chambliss, 676 1-2 acres of the B. B. B. & C. RR. Co. Survey 11. 7 acres off the North end of the Alexander pre-emption Survey 55 1-4 acres of the B. B. B. & C. RR. Co. Survey 11; and the South 191 1-2 acres of Section 10. West Drilling Co. to American Liberty Oil Co., et al, 258 acres in the North part of Section 27 of the H. & T. C. RR. Co. Survey, Block 46. Frank Draper to Anderson-Prichard Oil Corporation, 18 acres of the D. J. Woodlief Survey 122, Abstract 410. E. E. Van Eman to T. E. Davis, et ux, 100 acres Corvell County School Land League Survey 70, Abstract 98. Joe E. Parson, et ux, to L. D. Smith, The North 1-4 of Section 11, Block 14, of the H. & T. C. RR. Co. Herbert O. Kelso, et ux, to A. E. McMillen, 200 acres in Block 29 of the William Walker Survey 63. H. G. White to Richard Donnelly, The Southeast 1-4 of Section 27, Block 1, of the H. & T. C. RR. Co. Survey, Abstract 199. A. E. McMillen to W. C. Sojourner, et al, 200 acres from Section 15, Block 1, of H. & T. C. Survey. A. E. McMillen to W. C. Sojourner, et al, 200 acres out of the John Husband Survey 73, Abstract 158. A. E. McMillen to W. C. Sojourner, et al, 200 acres in Block 9 of the Sub-division of William Walker Survey 63, Abstract 412. A. E. McMillen to W. C. Sojourner, 120 acres out of the William Walker Survey 63, Abstract 412. A. E. McMillen to W. C. Sojourner, 200 acres in Block 9 of the Sub-division of the William

Walker Survey 63, Abstract 412. B. Schatzman to Lewis Werther, 10 acres James A. Taylor Survey. H. G. White to Hudson Smart, The West 1-2 of Section 58, Block 1, of the H. & T. C. RR. Co. lands, Abstract 489. Karl McGregor et ux, to M. R. Hemphill, 180 acres out of the Arthur Slaydon Survey, Abstract 715. Also, 9 Releases, 1 Cemetery Deed, and 61 Chattel Mortgages. (Other Public Records can be found on page 7)

HERE FROM ABILENE F. J. Pruitt, circulation manager of the Abilene Reporter-News, was a business visitor in Haskell Tuesday.

JASON W. SMITH Abstracts - T. H. Haskell Texas

White Swan Tea advertisement with logo and text: 'Your assurance of FINER ICED TEA FLAVOR WHITE SWAN TEA Here's extra value! With every quarter-pound of White Swan Tea, a 16-ounce tulip tea glass! Start your set today - get White Swan Tea!

2 for 1 Sale advertisement for Gibson Upright Freezer, Maytag Freezer, and Admiral Dual Temp Refrigerator. Includes contact information for Woodson Radio & Electric.

DR. WM. E. PONDER OPTOMETRIST Offices Over Jones Dry Goods N. E. Corner of Square Haskell, Texas

FEDERAL LAND BANK LOANS advertisement with text: 'Time 3 1/2 years. Net interest costs 3.75% or less. Loans may be paid in part or in full on any business day in the year. We have no balloon payments. National Farm Loan Assn. Office W. H. McCandless, Secty-Treas. HASKELL, TEXAS

DOLLAR DAY advertisement for Tuesday, June 20. Lists various items for sale at \$1.00: Bed Pads, Ladies Bra's, Blouses, Wash Cloths, Plastic Drapes, Bed Spreads, Ladies Rayon Panties, Children's Rayon Panties, Ladies Nainsook Slips, and Play Suits.

DONT FORGET advertisement for Butterick Patterns, featuring a logo and text: 'We Will Give ON \$ DAY With All Purchases Also that we have... BUTTERICK PATTERNS And carry a stock of 2,000 patterns.

Fouts Dry Goods & Variety advertisement featuring a large 'DOLLAR DAY' graphic and a list of items for sale at \$1.00: Ladies Half Slips, Plastic Drapes, Bed Spreads, Ladies Rayon Panties, Children's Rayon Panties, Ladies Nainsook Slips, and Play Suits. Includes contact information for Fouts Dry Goods & Variety.

The Hub advertisement for Ladies' Dressing, featuring a list of items for sale at \$5.95: Ladies' Dressing, Dress Sox, Harvest Straws, Dress Straws, and Men's Nylon Dress Pants. Includes contact information for The Hub.

SAVE MONEY NOW—THE LOWER PRICES YOU WANT — ON MERCHANDISE YOU NEED—AT THIS

PRE-INVENTORY SALE

Visit Our Store for Dollar Day Specials Not Listed In This Advertisement.

BEGINNING THURSDAY JUNE 15 AT 9 O'CLOCK. BE SURE TO ATTEND FOR REAL BARGAINS

SPECIAL!

Wash Cloths

Good quality, Regular size 15c value

12 for \$1.00

SPECIAL!

Bath Towels

Extra Heavy 20x40 size All colors

2 for \$1.00

SPECIAL!

Nylon Hose

51 gauge, 15 and 20 Denier. Extra good quality. Worth \$1.25

79c

2 Pair \$1.50

SPECIAL!

Turkish Towels

Good bath size 18 x 36 Pastel and stripe

4 for \$1.00

SPECIAL!

Scatter Rugs

24x48 size. Red, Green, White, Yellow and Dusty Rose \$2.98 value

\$1.98

SPECIAL!

Cotton Slips

Full cut and good length 32 to 44 sizes \$1.29 value

89c

SHEETS

1 lot Double Bed 81x99 Sheets. Extra well made and full 128 count. Worth regular \$1.95. Special this Sale.....

\$1.69

This is not just an ordinary Sale, but our regular Once-A-Year Stock Reducing before inventory. Every article in stock was regularly bought and not bought just for sale prices. Every item is high quality merchandise that we sell regularly every day in the year.

Come to this sale expecting real values and you won't be disappointed. Shop early, as in some items we only have a limited quantity. Be here Thursday and every day of this sale.

SHEETS

1 lot large size 81x108 Double Bed Bleached Sheets. A real value any day at \$2.15. Special this Sale.....

\$1.98

SPECIAL!

Men's WORK SHIRTS

1 lot extra well made. Sizes 14 to 17. Blue, Green, Khaki color. Poplin, Shantung and Khaki cloth. Value to \$2.98. On sale—

\$1.98

SPECIAL!

MEN'S WORK SUITS

Good grade Army Twill and Herringbone khaki Regular value \$6.00. On sale, Suit—

\$5.00

SPECIAL!

1 lot Men's Work and DRESS STRAW HATS Light and heavy weight Straws. Sizes 6 5-8 to 7 1/2. Worth \$1.00 to \$1.98—

50c

SPECIAL!

BOY'S BLUE JEANS All 8 oz. sanforized. Sizes 6 to 16 years. All standard makes. Dickie, Hawk, Lee and Tuf Nut. Regular \$1.98 value—

\$1.69

SPECIAL!

1 Lot LITTLE BOY'S SUITS Chambray, Khaki, Poplin. Overall style pants with jacket to match. Sizes 2 to 10. Value to \$3.98—

\$1.49

SPECIAL!

MEN'S DRESS SHIRTS Van Heusen brand. Solid, fancy, and white. Sizes 14 to 17. Values to \$3.50

\$2.79

LADIES READY-TO-WEAR

All nationally advertised lines in Summer materials. Solids, Stripes, Checks, and Florals.

1 lot Ladies Print Wash Dresses, all good styles. \$2.98 value..... **2.29**
1 lot Ladies and Misses Wash Dresses in wide range in colors and materials. Sizes 9 to 48. Regular \$3.98 value..... **2.98**
1 lot Cotton Brunca and House Coats. Short and long lengths. All good sizes. Values to \$2.98. Now..... **2.49**

Ladies Dresses in all nationally advertised makes. 1 lot values to \$5.95. Special this sale..... **4.45**

1 lot Ladies and Misses Spring and Summer dresses. All new styles in wanted materials. Regular \$8.95 values, now..... **6.95**

Ladies lovely Summer Dresses. A style for every lady and miss. Sizes Regular, Half, and Juniors. Regular \$10.95 value for..... **7.95**

Ladies and Misses Dresses in wide range of colors and materials. All sizes for Ladies and Misses. Reg. \$12.95 and \$14.95, now..... **10.95**

1 lot Ladies and Misses beautiful Summer Suits. All sizes, styles and colors. Regular \$16.95 value, now..... **10.95**



Ladies and Children's Shoes

You can find most any style for Dress or Sport Wear at greatly reduced prices.

1 rack Ladies Dress Shoes. Black, Brown, White, Red. Low, medium and high heels. Values to \$4.95. Special..... **\$1.45**

1 lot Ladies Sandals in red, green, and red and white. Sizes 4 to 9. Values to \$5.95, now..... **\$2.98**

1 lot Ladies Summer Shoes. Wedge heel in white, tan, and brown and white oxford. Regular \$5.95 value..... **\$3.98**

All other Ladies Shoes Reduced.



1 lot Children's Barefoot Sandals. White and tan. Sizes 5 1/2 to 12.

Special..... **\$1.69**

1 lot Children's Sandals in red, brown and white. Most all sizes up to 3. Regular \$2.98 val. **\$1.98**

1 lot Children's Storybook Strap Sandals in white and multi-colors. Sizes 8 1/2 to 3. Regular \$3.98 values..... **\$2.98**



Men's Suits, Trousers and Hats

Summer clothes for the hot days to come. See these real values. 1 lot Men's Summer Dress Suits, in regulars and longs. Nylon, acetate and Rayon. Worth \$25.00. On sale..... **\$21.50**

1 lot Men's Odd Slacks in Blue and Gray Rayon Gaberdine. Special sizes 28 to 38 waist. On sale..... **3.98**

1 lot Men's Cool Summer Rayon Slacks in light and dark tan color. Sizes 28 to 40. Regular \$7.95 value. On sale only..... **5.95**

Men's Cloth Hats in wide range of colors and sizes. Solid, Stripe and Fancy. Regular \$1.95 value on sale..... **1.65**

Men's Dress Straws in light and dark colors. Sizes 6 1-2 to 7 3-8. Regular \$1.65 value..... **1.19**

1 lot Men's Dress Straws and Panamas. All good styles in light and dark colors. Sizes 6 1-2 to 7 3-8. \$2.98 values on sale..... **2.45**

All Men's Fe'l Hats to go on sale at special low prices.

1 lot Buckskin Fel, big trim hats. Black, brown, and light tan. All good sizes. Regular \$10.00 to \$12.50 values..... **6.95**



Misses and Children's Shorts and Dresses

Beautiful new styles in wide range of patterns to choose from at real savings. 1 lot Seersucker Shorts in green, blue and tan stripe. Worth regular \$1.75. Sale—\$1.39

Girls' Blue Jeans for picnic and everyday wear. Size 1 through 14. \$1.98 val.—\$1.66

Ladies and Misses Blue Jeans for your summer outings. Sizes 10 through 34 waist. Regular \$2.98 values, now..... **\$2.19**

1 lot Bobby Teen Dresses. Wide range of styles and materials. Plain tailored and dress up styles. Sizes 10 through 14. Reg. \$5.95, now..... **\$3.98**

Dresses for the Little Miss in beautiful materials, colors and styles. At Real Sale Prices

PIECE GOODS

All new Spring and Summer Dress Goods at special low prices.

1 lot Comal Cottons in solid checks, stripes and plaids. Sanforized and fast colors. Regular 79c value. NOW, yard..... **49c**

1 lot Wash Silks, Butcher Linen, solid and floral pique. Sold regular 98c to \$1.49. This Sale, per yard..... **69c**

1 lot 40 inch Salyna Cloth. Ideal for Dresses, Suits and Skirts. Regular \$1.89 value, per yard..... **\$1.49**

1 lot Chiffon Voile. Beautiful quality, 38 inch. Regular \$1.49 value. now..... **\$1.19**

Beautiful new Nylon Chambray. Orchid, blue and aqua. 42 inches wide. Regular \$1.93 value..... **\$1.49**

1 lot Dotted Swiss and Printed Dimity. All good patterns. Sold regular 79c to 98c. On sale — **59c**



SPECIAL!

1 Lot Bestform Brassieres

White and Tea Rose colors. \$1.00 value

79c

2 for \$1.50

SPECIAL!

Ladies Seersucker Uniforms

All White. Sizes 14 to 42. \$2.98 value

\$2.69

LADIES and MISSES UNDERWEAR

Stock up for all Summer on your underwear needs.

1 lot Duchess Knit Slips. All sizes in Tea Rose colors. \$1.69 value. This Sale..... **\$1.00**

1 lot Loraine Knit Gowns. Small, medium and large. Tea Rose colors. Special..... **\$1.39**

Lovely new Slips and Petticoats, nationally advertised brands. Tea Rose, White, Blue, Brown, and Black. All \$2.98 values. Only..... **\$2.49**

1 lot Loraine Jersey Knit, ruffled bottom Slips. Sizes 32 to 42. \$3.98 value. Now..... **\$3.49**

Children's RAYON PANTIES

Lace trim. Extra well made. See these real values.

79c value for..... 59c
98c value for..... 79c



RICK RACK

1 lot Dress Trimming. Red, White and Blue. Regular size. Extra value, yard

1c

BUTTONS

1 lot Odds and Ends. About 500 cards, mostly dark colors. Regular 10c value, 2 cards

5c

Jones Dry Goods

Haskell, The Cash Store, Texas

Boy's Western Hats

Fancy tape brim with fancy band. Tan and red colors. \$1.98 value. All sizes..... **\$1.69**

SALESPeOPLE WANTED!

We can use several extra salesladies during sale. Apply at store.

MORE THAN EVER
THE BIG VALUE
IN THE LARGE,
ROW-CROP
TRACTOR FIELD



...the NEW
JOHN DEERE
Model "G"

Just consider a few of the many big-value features a John Deere Model "G" offers you—new deep-cushioned seat, roomier platform for increased comfort, built-in starter and lights, hydraulic Power-Trol, and many others. Add the time-proven advantages of John Deere two-cylinder engine design—economy, dependability and long life. You'll agree—no other distillate-burning tractor matches the new "G" for the large row-crop farm. See us for complete details.

Gilmore Imp. Co.

JOHN DEERE 2-Cylinder TRACTORS
First in Modern Design

NEW CHRYSLER "HARDTOP"



Popular "hardtop" styling has now been made available in Chrysler's New Yorker and Windsor lines. The sleek body style, shown here in the New Yorker Newport, combines the safety and comfort of the sedan with the smartness of the convertible. Open-

car effect is accentuated by side windows and window frames which lower completely out of sight. Maximum rearward vision is provided by the "Clearbac" rear window which curves well into the permanent steel top.

Farmers Advised
To Cut and Store
Supply of Hay

Rains of the last few days over most sections of the state have generally been beneficial to the hay meadows and crops that are grown for hay. E. A. Miller, extension agronomist of Texas A.

& M. College, says farmers and stockmen should cut and store a plentiful supply of hay for it is tops among the roughage feeds.

He says there is a best time to cut every kind of hay and it varies with the crop to be harvested. If the hay crop is left too long before cutting, it becomes coarse and loses much of its feed value, especially the protein and vitamin A.

Sudan and Johnson grass should be cut as soon as the first seed

heads begin to form, or even a little earlier to get the full feeding value of high quality, protein-rich hay. Cowpeas should be left until the first seed pods begin to ripen. Prairie grass, says Miller, can generally be left until time and labor are available for the haying operation, but it will lose quality if left too long.

Sweet clover should be cut for hay before the stems become tough and woody — before it blooms. He says it is important to

Social Security Man
To Be In Haskell
On June 22

For the convenience of persons wishing to file social security retirement or death claims, or needing information about their social security accounts, Ralph T. Fisher, manager of the Abilene office of the Social Security Administration will be at the Chamber of Commerce office in Haskell at 11 a. m. on Thursday, June 22.

Anyone desiring any of the services of the Social Security Administration is invited to call at that time.

leave a five or six inch stubble on the biennial sweet clover—so that they may sprout again. Alfalfa should be cut for hay when the field is one-tenth to one-fourth in bloom or when the young shoots begin to show up at the base of the plants.

If the alfalfa is a new planting, Miller says, it is a good idea to let one cutting of the crop make seed or at least go to the full bloom stage before cutting. This will give the plants a chance to develop a stronger root system, and thus increase the productive life of the field.

Legume hay, alfalfa, clovers and cowpeas, must be raked into rows before the leaves shatter. Grass hay may be left in the swath until it is fairly well cured. If a pickup baler is not used, it is best to stack the hay in small piles before the leaves shatter. Then bale or place in haystacks when it is sufficiently cured.

Two important changes take place during the hay curing process, says Miller. The water content of the plants drops from around 75 per cent to 15 or 20 per cent and the chemical change is referred to as "sweating" or fermenting. During the sweating process the hay develops an aroma and becomes more palatable, adds Miller.

One of the secrets of producing high quality hays is getting rid of the moisture in the hay as fast as possible and at the same time keeping the bright green color in the humid sections of the state, the use of artificial hay driers make possible the production of high quality hay that contains plenty of vitamin A, says Miller.

ATTEND YOUTH ASSEMBLY
IN ABILENE

Four delegates from Haskell attended the Northwest Conference Youth Assembly at McMurry College, Abilene last week. The Rev. Alsie Carleton, pastor of the Big Spring Methodist Church, was speaker for the assembly. Delegates attending from Haskell were Bessie Mae Chamberlain, Frances Mullins, Nelda Vaughter and Don Payne.

VISIT IN ABILENE

Mr. and Mrs. E. R. Clifton, Mr. and Mrs. Lynn Toliver, Mr. and Mrs. Buck Callaway and Clarence, Mr. and Mrs. Dale Garrett, Mr. and Mrs. Hess Hartsfield, Morris and Pat Toliver were Sunday guests of Mr. and Mrs. Borden Clifton and infant daughter, Sara Jo, at Hendrick Memorial Hospital in Abilene. Mrs. Lynn Toliver and daughter, Pat will return to Abilene this week.

HERE FROM CALIFORNIA

Mr. and Mrs. A. M. Haskell, San Diego, Calif., spent days this week visiting home of Mr. and Mrs. A. Haskell. The two men are seen each other since Haskell Mr. and Mrs. planned to go to Texas and Duran, Okla. visit with relatives and

SUNBACK IS BACK!



The sunback-bolero combination that made such a hit with fashionable femmes last season is back again this year, more popular than before. Here is a typical sample of the smart cotton bolero-sunback ensembles you'll be seeing everywhere this summer. This caplet bolero and sunback are designed in cotton broadcloth with lace trim, the Miami Fashion Council reports.

Classified ads pay.

Just In Time
FOR FATHER'S DAY

All Summer Suits, Rayon and all wool coats, values to \$37.50. - Special for Friday and Saturday, Monday and Tuesday, all one price.

\$25.00

Extra Pants Available for Most All Suits
\$7.95 Alterations FREE

Special For Dollar Day

TUESDAY, JUNE 20

- 1 lot Shirts, broken sizes, values to \$3.95 Now
- Men's Grey Shantung Work Suits, Regular \$6.45 values. One day only
- 1 lot Bill Folds, values to \$2.95, choice
- 1 lot Sport Coats, values to \$14.95, Special!

FELKER MEN'S WEAR
THE STORE OF FAMOUS BRANDS

An All New! All Modern!

THE STORE MOST PEOPLE GO TO MOST!

PIGGLY WIGGLY

Will be open and ready to serve you

Friday, June 23

We are proud to announce the date of the opening of our new store which is one of the most modern and attractive stores to be found anywhere in West Texas. Facilities include 94 feet of refrigerated food space, two walk-in units and two Frigidaire air conditioning units. Doors will remain closed at all times eliminating the health hazard and unpleasantness of flies and dust.

SOME OF OUR MODERN FACILITIES ARE:

- 40 ft. refrigerated vegetable rack.
- 18 ft. double deck dairy case.
- 12 ft. self serve meat case.
- 10 ft. closed meat case.
- 8 ft. frozen food case.
- 6 ft. ice cream box.

We want to extend an invitation to our customers, friends and the general public to come visit us on opening day whether you buy or not. We want you to see our store.

PIGGLY WIGGLY

Mr. and Mrs. Cecil Gregory and Son

"THE BIG VALUE
NOW IS DODGE!"

SAY MOTORISTS FROM COAST TO COAST



BIGGER VALUE! How convenient to have a luggage compartment that's really big! Plenty of extra usable space.



BIGGER VALUE! Dodge seats are "knee-level" to give real support to your legs.

YOU COULD PAY \$1000 MORE and still not match Dodge for roominess and roominess

Here's VALUE you can see—VALUE you can feel as you drive—VALUE you notice in your pocketbook! Dodge sleek, well-bred beauty is apparent to all. Dodge compact design OUTSIDE gives you an easier handling car—a car that's easier to park and garage. Yet INSIDE there's a world of roominess—extra head room, shoulder room, leg room. Stop in at your nearby Dodge dealer and check Dodge for yourself. Experience the pick-up of the big, big Dodge "Get-Away" Engine. The smoothness of Dodge Drive. We'll leave it to you. Dodge gives most for your money.

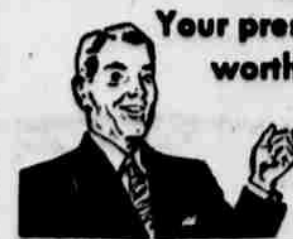

Your present car may never again be worth what we'll give NOW!

We have more buyers for used cars than ever. So, today we're back again with the best opportunity for you to make a good deal on your present car. Don't delay—act now, let's trade!

GYRO-MATIC
LOWEST-PRICED
AUTOMATIC
TRANSMISSION
FREE YOU FROM SHIFTING
Available on Current Models
at Extra Cost



NEW BIGGER VALUE
DODGE
Just a few dollars more than the lowest-priced

PITMAN MOTOR Co.

Stable Industrial Chemical Is Extracted From Cottonseed Hulls

Cottonseed hulls provide a new chemical which is one of the most versatile industrial products today, industrialists have discovered.

As furfural, the compound is an oily liquid. It is valuable in the manufacture of a variety of products ranging from home to cigars.

Manufacturers now produce furfural at less than ten pounds, according to the U. S. Farmer.

Important use for furfural is in the manufacture of synthetic products, including tires. The earliest uses of the chemical was by cigar manufacturers as a conditioner for tobacco leaves. Furfural also has been found to be of value in leather tanning.

Nylon hose require furfural in their manufacture. At the same time furfural is a useful chemical in road building. Asphalt topping sticks to the gravel and rock bed longer and gives better service when furfural is used.

Furfural penetrates wood rapidly. A process containing furfural has been found an effective method of impregnating wood piling with a potent toxic agent. The foundation of buildings and posts can be treated by this process.

Petroleum refining requires a large quantity of furfural. It is said that more lubricating oil is

Protection Urged For Wild Turkey Hens and Brood

Cooperation of Texans in protecting wild turkey hens, their eggs and their brood was solicited today by the Game, Fish and Oyster Commission. Emphasis was placed on not molesting the big birds in areas recently restocked, particularly heavily populated parts of north central, northeastern and eastern Texas.

The assistant director of Wildlife Restoration explained that persons in areas unfamiliar with wild turkeys might innocently cause costly damage. He said the range of house cats and of dogs which suck eggs should be restricted.

Newly-stocked birds were not so evident to the populace before the mating and nesting period because they had been in flocks generally in wooded areas. But when the breeding begins, the birds scatter widely and are found in fields, open pastures and meadows.

"Folks noticing the turkeys are naturally curious," said the assistant director. "If they will restrain their curiosity during this crucial period, many benefits will accrue. Turkey hens are very sensitive to human contact. They don't have to see persons peering into their nests and approaching their young. They can scent them. The hens being wild, oftentimes abandon nests or young in their inherent fear of human beings."

"Touching the eggs is certain to prove disastrous, even though they are left in the nest. Persons placing eggs from 'abandoned' nests under sitting hens or under tame turkey hens are just wasting time. If the eggs hatch, the young usually perish from starvation or common poultry ailments to which they are very susceptible, or run away to become the easy prey of predators."

refined by furfural than by any other single solvent refining process.

Still another use for furfural is in disinfectants. The antiseptic properties of furfural are valuable in this biological field for disinfectant, bactericides, and fungicides.

Other uses for furfural are being found in this scientific field. Recently an agent has been made from furfural which is reported to be most successful in medical cases where antibiotics and sulfenamides have not succeeded.

Classified ads pay.



Trucks supplied by Ford Motor Company are carrying replicas of the famous Liberty bell into every state of the United States to spearhead the U. S. Treasury department's Savings Bond Independence Drive. The bells were given to the Treasury by six United States copper companies. When they arrived in New York they were mounted on Ford trucks and sent to every state in the Union. The above photo shows one of the bells mounted on a Ford truck at the Brooklyn Navy yard, with the New York City skyline in the background.

FLOWERS IN BLOOM



Flowers are in bloom everywhere this spring, even on glamorous cotton formal. Floral prints are popular for fresh, appealing evening frocks for dancing on warm summer nights. This charming evening ensemble combines a dinner blouse of crisp white broadcloth and a dramatic floral print skirt of Bates cotton, the National Cotton Council says.

Science Helps To Lighten Chores of Housework

The present day homemaker can do the house cleaning chores easier and with less elbow grease than in years past because science has come to the rescue. High on the list of modern aids to the job of house cleaning are the detergents. These detergents dissolve soil, especially greasy soil, and they do it more rapidly and effectively than soap and water, says Mrs. Vee J. Howie, county home demonstration agent.

She reports that recent tests conducted by the New York Experiment Station have dug deep into the merits of the detergents for house cleaning jobs and their findings should prove to be time and labor savers for homemakers across the nation.

Mrs. Howie suggests that when you wash walls, woodwork and other painted surfaces with one of the new cleaners or shampoo upholstery and rugs, that you try gently handling instead of using so much energy rubbing and scrubbing. It will save wear on you as well as on the fabrics and finishes. When finishes and fabrics are softened and moistened with alkaline cleaners or other detergents scrubbing may cause unnecessary wear.

She says generally four steps are recommended when cleaning with water. Remove loose dirt by advance brushing or vacuum cleaning; apply the detergent solution to the surface rapidly, and use as little of the detergent as

holstery or dripping down painted surfaces; remove the detergent by going over the surface rapidly with a sponge or absorbent cloth wrung out of water and dry quickly by rubbing lightly with a towel.

Directions that come with some of the wall cleaners do not suggest rinsing. She says this is probably because manufacturers have found small amounts of detergents left on the wall surface will do less damage than too much rubbing when the surface is wet.

She says avoid scouring walls, woodwork and all finished surfaces. The good cleaning materials that are available today make scouring unnecessary, even for soiled paint. Strong alkaline substances, such as washing soda or ammonia, should not be used for they are hard on paint—they dry it and in time make it flake off and they may affect the color.

In conclusion Mrs. Howie says that regardless of the cleaner used, all directions should be followed carefully. Many tests have been made with the various materials offered on the market and the recommendations offered by the manufacturers should be followed if you expect to get the best results from the product used.

Read the bargains listed in Free Press Want Ads each week.

Stubble Mulching Helps Curb Wind, Water Erosion

Many Haskell county farmers ask every day how they can keep their soil in condition to hold the maximum amount of water and prevent wind and water erosion. One of the answers to this question is "stubble-mulching." The crop residue, made up of stubble left from the previous crop forms a mulch, or cover on the ground and is called stubble mulch.

Stubble mulching is to cultivated land as grass cover is to a range. You have seen how little water runs off grass land where a good cover of grass is found. This run-off not only keeps the soil from absorbing all it is capable of absorbing but it permits the good top soil to be washed away. When rain drops hit the soil directly it causes the soil to run together and form a crust. After the crust is formed very little, if any, water can penetrate into the soil to be used for future crops. When a cover is on top of the ground the impact of the rain drops are absorbed and the water runs down through the mulch into the mellow textured soil

which was not crusted over. Not only deeper penetration can take place but less erosion and evaporation. Test runs on land where stubble-mulching was practiced showed that the bare land lost 4 times more water and 19 times more soil than the mulched.

Stubble mulching can be practiced with the use of everyday equipment. Some of the co-operators of the California Creek Soil Conservation District have been using a one-way disk pulled very shallow, a Graham Hoeme plow with 10" sweeps, tandem disk 10" sweeps on tool bar, and dempster plows with 30" sweeps.

Now that wheat and oat harvest is here farmers should be thinking about stubble mulching as a means to increase the water holding capacity of the soil, decrease erosion, decrease evaporation, and improve soil texture which would in turn bring about more profits for the farmer next year. Additional information can be secured from your county agent, vocational agriculture instructor, soil conservation technician and other agricultural agencies cooperating with the California Creek Soil Conservation District.

Red hair occurs among every race of mankind, according to the Encyclopedia Britannica.

Classified ads pay.

B.F. Goodrich

PRICED TO SELL!
995
PLUS TAX AND YOUR OLD TIRE
DISCOUNT 6.00-16
ALL SIZES REDUCED

GUARANTEED TIRE

This is a quality tire designed for car owners who want a good dependable tire at a rock-bottom price. It has a deep, heavy tread. And its cord body is built with "rhythmic-flexing cords."

TIRES MOUNTED... NO EXTRA CHARGE

BACKED BY FAMOUS B. F. GOODRICH GUARANTEE

FULL DEPTH NON-SKID TREAD FOR LONG EVEN WEAR

HIGH TENSILE CORDS MEAN EXTRA SAFETY

Campbell's Service Station
Phone 485 - Texaco Products

B.F. Goodrich
TIRE HEADQUARTERS

Introducing the Beautiful



Chrysler's New Yorker Newport with Clearbac rear window.

Chrysler Newport

Sleek and smart as a convertible... snug and safe as a sedan! Newest of the new body styles. Developed first by Chrysler! Envied... copied... but never equalled! Every last gleaming inch is a masterpiece of engineering. Come look at the great workmanship! At the quality of the materials! You find solid value all the way through that only Chrysler offers! Built-in value that gives you a car with no rival in performance, comfort, and safety! Quality, we believe, that will keep you buying Chryslers from now on!



Chrysler Windsor Newport... the sensational medium priced version of this sparkling, sporting car with the all steel top and Clearbac rear window.



No car, regardless of price, can match the luxurious materials and the tasteful appointments featured in the interiors of this beautiful Chrysler Special New Yorker Newport shown above.

Today's newest style classic!

COX MOTOR COMPANY

Haskell, Texas

JUNE 18

IT'S FATHER'S DAY EVERYDAY...

When Mother Shops Here For His Favorite Foods!

| | | | | | |
|-------------|-----|-----|-------------|-------|-----|
| SPUDS | Lb. | 5c | BELL PEPPER | Lb. | 17c |
| California | Lb. | | Fresh | Lb. | |
| ORANGES | Lb. | 12c | APRICOTS | Lb. | 20c |
| Fresh | Lb. | | Green | Bunch | |
| GREEN BEANS | Lb. | 12c | ONIONS | Lb. | 7c |
| SQUASH | Lb. | 10c | Cello | Pkg. | |
| | | | CARROTS | Lb. | 16c |

O'NEALS

RECIPE OF THE WEEK

By Mary Lee Taylor

Mexican Cole Slaw

3 tablespoons vinegar
1 teaspoon salt
2 teaspoons sugar
1/2 teaspoon chili powder
few grains pepper
1 teaspoon grated onion

1/2 cup Fat Milk
2 1/2 cups finely shredded cabbage
1/2 cup dried celery
1/4 cup finely cut green pepper
1/2 cup drained kidney beans, cooked or canned

Put into a jar the vinegar, salt, sugar, chili powder, pepper, onion and milk. Cover jar and shake well. Keep chilled. At serving time, shake salad dressing well and mix with remaining ingredients. Makes 4 servings.

You will need:
Fat Milk, Kidney Beans, Chili Powder, Cabbage, Celery, Green Pepper and Onions.

| | | |
|---------------------|------------|-----|
| Aunt Jemima | 5 Lb. Sack | |
| CORN MEAL | | 39c |
| Southern | Can | |
| MACKEREL | | 19c |
| Garth | No. 2 Can | |
| TOMATO JUICE | | 11c |
| Wapco | No. 2 Can | |
| SPINACH | | 16c |

| | | | | | | | |
|------------|------|-----------------|-----|-----------------|------|------------------|-----|
| Paper | Pkg. | NAPKINS | 15c | Paper | Pkg. | TOWELS | 16c |
| Small Cans | | PET MILK | 6c | Franco-American | Can | SPAGHETTI | 16c |

Would You Give **29c for \$1**

Just come in and buy your Tide Washing Powder from a basket which contains several packages with \$1.00 bills in them and you have as good chance of selecting the package with the money as anyone.

TIDE WASHING POWDER Some packages containing Dollar Bills **29c**

O'Neal's Food Store

PHONE 28 WE DELIVER

HASKELL COUNTY HISTORY

Brief Items Taken from Old Copies of The Free Press

20 Years Ago—June 12, 1930
Miss Stella Mae Coburn left this week for Abilene, where she will attend the summer term of Abilene Christian College.
Seven members of the Haskell Fire Department are attending the State Convention of Firemen in San Angelo this week. Those attending are T. L. Donohoo, Bob Harrison, Wilton Kennedy, Garret Mayes, Harry Farmer, Arthur Hayes, V. C. Dulaney, Jesse Collier, Hut Pitman, Jack Chamberlain, and R. F. Pitman.
Mr. and Mrs. John Pace, Jr., of Dallas are in Haskell spending a few days with Mr. Pace's parents. From here they expect to go to Boston and spend the re-

mainder of the summer.
The Courtney Hunt Dry Goods Store has moved to the building on the east side of the square formerly occupied by the L. & M. Store.
Mr. and Mrs. Wallace Cox have returned from a visit with friends in Dallas and Fort Worth.
Miss Mary C. Williams of Henrietta was the guest of Miss Lela Welsh for the week-end.
Mr. and Mrs. B. M. Stodghill and little daughter, Bernadine, of Crowell and Mrs. U. S. Rogers and daughter, Vivian, of Munday, were visitors this week in the home of Mr. and Mrs. R. L. Burton.
J. D. Montgomery has been ap-

pointed manager of the Haskell Motor Company, to succeed C. E. Braye, who resigned last week.
Miss Maybelle Taylor is visiting in the home of her sister and family, Mr. and Mrs. Richard Sherrill in Pittsburg, Penn. After going from Haskell to Dallas by automobile, Miss Taylor took a plane in that city for Columbus, O., and went by rail from that city to Pittsburg.
Haskell was well represented in Stamford Wednesday at the District meeting of the Baptist W.M.U. Ladies attending from this city included: Mesdames R. L. Burton, Rebecca Osborne, Jim Fouts, Sam A. Roberts, R. J. Reynolds, John A. Couch, Vaughn Bailey, J. M. Diggs, J. T. Ellis, K. D. Simmons, H. C. Cate, W. M. Reid, B. M. Whiteker, Ed Fouts, Miss Ida Crawford, Mrs. Crawford and Rev. and Mrs. J. C. Parks.
Mrs. C. D. Long and Mrs. M. O. Shook are visiting friends in Haskell this week.

40 Years Ago—June 11, 1910
The county authorities are having the courthouse connected with the city sewer system, and will put in sanitary facilities.
Dr. Parker and Carl Williamson of Seymour were in town Saturday and attended a meeting of the Elks Lodge Saturday night.
Killebrew Collier of Seymour spent Saturday and Sunday in Haskell.
Hon. O. B. Colquitt, candidate for Governor, addressed a large crowd at the courthouse Thursday night.
Wm. Ward of Tulla, Texas, a former ranchman in this county, was here this week looking after interests he still retains here.
Mrs. J. L. Jones and son, Chester, of Rule, were in Haskell Tuesday in their new Maxwell car.
During the severe electrical storm Monday night, lightning struck and killed a fine horse belonging to Herman Neinst, farmer living one mile east of Sagerton.
Miss Louise Lamar left the first of the week to spend a month with her mother at Graham.
Buford Long and Frank Baldwin have returned from the State University at Austin.
Messrs. Cato and Mode Collins attended the picnic and heard Hon. O. B. Colquitt, candidate for Governor, speak at Seymour Wednesday.
The baseball boys have finished their park and have their grounds in good shape. E. Sutherland, manager of the team, has announced a game between Haskell and the Boston Bloomers here Thursday, June 16.
Dr. D. L. Cummins was called

by phone Tuesday to the bedside of one of his children in Bell county, who became ill while visiting there.
I. P. Carr, proprietor of the Hub of this city, left Monday for Gainsville where he will wind up his business affairs and move his family to this city.
50 Years Ago—June 9, 1900
Miss Doela Winn returned Wednesday from Sherman where she has been attending school.
E. D. Jefferson announced this week as a candidate for Commissioner of Precinct No. 4.
The opponents of prohibition carried the election in this precinct last Saturday by a majority of 23 votes.
J. U. Fields took Miss May Fields to Benjamin Wednesday, where she will attend the teachers Summer Normal School.
A. H. Tandy arrived last Sunday and spent the week here looking after his business interests in the county.
Judge Morgan of Benjamin, Ben Terrell of Fort Worth and W. L. Dalton of Seymour were among the visiting lawyers who had business in our district court this week.
Messrs. S. W. Scott, W. T. Hudson and A. H. Tandy left yesterday for Fort Worth, where Mr. Scott will look after a case in the Federal Court in which he is an attorney.
Out this week to their ranch in the northeast part of the county, J. H. Hale, who has been visiting friends here and looking after business, left yesterday for his home in Eastland county.
Miss Ione Burch who has been teaching a kindergarten school here left Thursday for her home at Hale Center.
Our old citizen, J. A. King, now of Fannin county, came in last week as a witness in the Casner case.
Our former citizen and popular sheriff, W. B. Anthony, who now holds a good position in the General Land Office at Austin was here several days this week. He returned home Thursday accompanied by Mrs. C. D. Long, Mrs. Walter Meadors and Miss Edna Ellis who will visit his family for several weeks.
One Haskell firm — Sherrill Bros. & Co.—received a little over 240,000 pounds of freight during the past month. This looks like some railroad company is losing money by not building to Haskell.

Sagerton Farmers Hoping For Fair Weather To Finish Grain Harvest

The children of the Methodist Vacation Bible school presented a program of songs before the congregation in church Sunday morning. Sunday afternoon a picnic was given for them before the evening services. The Rev. Crawford of Stamford, district superintendent, delivered the sermon. There were a number of guests from Tuxedo present.
The children of the St. Paul Lutheran Vacation Bible school also presented a program of songs for the congregation Sunday morning. Their school ended Friday.

The Sagerton softball club played three games last week, winning two of them. They won the game with the Stamford Juniors played here Tuesday night and with the Peacock team at Peacock Wednesday night. They were defeated at Ericksdahl Friday night.
The farmers of this community are not wanting any more rain for a couple of weeks. Everyone is busy getting their grain harvested and trying to kill the weeds that have been growing so fast during the last couple of weeks when we have been receiving showers.
Rev. and Mrs. H. E. Driessner and sons, Ronny and Jerry, left Monday for their vacation. They will visit Mrs. Driessner's parents in Wisconsin. Rev. Driessner is pastor of the Zion Lutheran Church here.
Mr. and Mrs. Dick Gibson and Chas. Clark went to Abilene Sunday to see a model airplane demonstration.
Mildred Thames, a student at a business college in Abilene, spent last week-end with her parents, Mr. and Mrs. Jess Thames, and family.
The Stitch and Chatter Club met in the home of Mrs. G. A. Leach Wednesday, June 7. Refreshments of punch, sandwiches and cake were served to Mes. R. N. Sheid, John Clark, M. Y. Benton, R. O. Gibson, Sr., Ben Hess, Pete Lusk, Cliff LeFevre, Melvin Lewis, and the hostess, Mrs. Leach.
Mrs. Anna Hankins visited her son and family on the plains near Amarillo last week.
Guests over the week-end were Mr. and Mrs. Scott and Carolyn and Mr. and Mrs. G. Muegge and children of Haskell.
Mr. and Mrs. Clancey Lehmann and Mr. and Mrs. Henry Lehmann were guests of Mr. and Mrs. Bernhard Letz and Buddy Sunday.
Mr. and Mrs. Carl Opitz and Danny of Haskell visited Mr. and Mrs. Otto Lehmann Sunday.

EXAMINED

By **Frank C. Scott, SPECIALIST**

Diseases and Surgery of Ear, Nose, Throat - Glands

Complete Test for All Conditions

OFFICE HOURS: 9:00 to 11:30 a. m. and 2 to 5 p. m.

Office: Scott's Office

THIS AGENCY doesn't use a telescope.

... to look at your property when writing or renewing your fire, storm and explosion insurance.

We personally see and know what property is on your place each time your insurance is written... and recommend the policy which meets your needs.

W. I. "SCOTCH" COGGINS

South Side Square Phone 390

40 Years Ago—June 11, 1910
The county authorities are having the courthouse connected with the city sewer system, and will put in sanitary facilities.
Dr. Parker and Carl Williamson of Seymour were in town Saturday and attended a meeting of the Elks Lodge Saturday night.
Killebrew Collier of Seymour spent Saturday and Sunday in Haskell.
Hon. O. B. Colquitt, candidate for Governor, addressed a large crowd at the courthouse Thursday night.
Wm. Ward of Tulla, Texas, a former ranchman in this county, was here this week looking after interests he still retains here.
Mrs. J. L. Jones and son, Chester, of Rule, were in Haskell Tuesday in their new Maxwell car.
During the severe electrical storm Monday night, lightning struck and killed a fine horse belonging to Herman Neinst, farmer living one mile east of Sagerton.
Miss Louise Lamar left the first of the week to spend a month with her mother at Graham.
Buford Long and Frank Baldwin have returned from the State University at Austin.
Messrs. Cato and Mode Collins attended the picnic and heard Hon. O. B. Colquitt, candidate for Governor, speak at Seymour Wednesday.
The baseball boys have finished their park and have their grounds in good shape. E. Sutherland, manager of the team, has announced a game between Haskell and the Boston Bloomers here Thursday, June 16.
Dr. D. L. Cummins was called

The farmers of this community are not wanting any more rain for a couple of weeks. Everyone is busy getting their grain harvested and trying to kill the weeds that have been growing so fast during the last couple of weeks when we have been receiving showers.
Rev. and Mrs. H. E. Driessner and sons, Ronny and Jerry, left Monday for their vacation. They will visit Mrs. Driessner's parents in Wisconsin. Rev. Driessner is pastor of the Zion Lutheran Church here.
Mr. and Mrs. Dick Gibson and Chas. Clark went to Abilene Sunday to see a model airplane demonstration.
Mildred Thames, a student at a business college in Abilene, spent last week-end with her parents, Mr. and Mrs. Jess Thames, and family.
The Stitch and Chatter Club met in the home of Mrs. G. A. Leach Wednesday, June 7. Refreshments of punch, sandwiches and cake were served to Mes. R. N. Sheid, John Clark, M. Y. Benton, R. O. Gibson, Sr., Ben Hess, Pete Lusk, Cliff LeFevre, Melvin Lewis, and the hostess, Mrs. Leach.
Mrs. Anna Hankins visited her

LADIES.

Don't let your sewing get you down! Make pleasure by using the

MIRACLE MINERVA

Cabinet Type Electric Machine, the most and sought after machine in the world.

It has the new zig zag dial and will perform operations, including

- Overcasting
- Patching
- Buttonholing
- Embroidering
- Hemstitching
- Tucking
- Darning
- Mending
- Sews on Buttons
- Chiffon Applique

Come in TODAY and inquire about this miracle machine at...

Frazier's

RADIO AND RECORD SHOP

\$ VALUES DAY

ONE DAY ONLY

\$ VALUES DAY

TUESDAY, JUNE 20th

Remember We Give

Which means you receive a double value on \$ Day!

Platform Rockers

Velour and tapestry, inner spring construction, regular \$36.95

\$29.95

Dinette Suite

Yellow with chrome legs and edging, regular \$69.50 value for \$ Day

\$59.50

Bed Room Suite

Four piece mahogany finish. Regular \$119.50 value for

\$99.95

Bed Room Suite

Four piece lime finish, large plate glass mirror, regular \$139.50

\$124.50

Tea Glasses

Large size, gold trim. Regular 15c sellers, each

10c

Percolator

Six cup size, procelain

98c

Waste Paper Baskets

Attractive design, large size, each

49c

Tea Set

18 pieces, regular \$4.50 value

\$2.98

Gold Rim Dishes

35 piece set, regular \$13.95 value

\$9.95

Pressure Cooker

National, seven quart, regular \$18.95

\$13.95

Canister Set

Four pieces, beautiful floral design, for \$ Day only

59c

CONTRACTORS' NOTICE OF TEXAS HIGHWAY CONSTRUCTION

Sealed proposals for constructing 9.808 miles of Gr., Flex. Base and 1-Surf. Treat. from Rule to Jud on Highway No. FM 1081, covered by S 1306 (1), in Haskell County, will be received at the Highway Department, Austin, until 9:00 a. m., June 20, 1950, and then publicly opened and read.
This is a "Public Works" Project, as defined in House Bill No. 54 of the 43rd Legislature of the State of Texas and House Bill No. 115 of the 44th Legislature of the State of Texas, and as such is subject to the provisions of said House Bills. No provisions herein are intended to be in conflict with the provisions of said Acts.
In accordance with the provisions of said House Bills, the State Highway Commission has ascertained and set forth in the proposal the wage rates, for each craft or type of workman or mechanic needed to execute the work on above named project, now prevailing in the locality in which the work is performed, and the Contractor shall pay not less than these wage rates as shown in the proposal for each craft or type of laborer, workman or mechanic employed on this project.
Legal holiday work shall be paid for at the regular governing rates.
Plans and specifications available at the office of John R. Eidson, Jr., Resident Engineer Hamlin, Texas, and Texas Highway Department, Austin. Usual rights reserved. 23-24c

CALVIN HENSON
LAWYER
Haskell, Texas

WATCH REPAIRS

- You Name the Day—
- We'll Have It Ready
- Our Watchmaster
- Eliminates Guessing
- ALL WORK GUARANTEED
- Genuine Material Used

Be sure to ask for your Self Green Stamps here

Helber's Jewelry
Phone 109W
HASKELL, TEXAS

TUESDAY, JUNE 20

DAY

ONE DAY ONLY

While in town for \$ Day visit our shop whether you need or want anything we offering on special or not. We want you come in. see the newest in fashions and beautiful things we have. We believe you enjoy leisurely browsing through our stock.

GOLFERS

In sizes 10 to 44 by Lampl. Pre-shrunk combed cotton, fast color. Ideal for home, office or utility wear. Approved by Good Housekeeping. You will want to buy several at this remarkable saving.

Regular \$10.95 value for only **\$6.95**

Regular \$12.95 value for only **\$7.95**

HATS'

One group of hats, latest arrivals and newest styles, Baku straw and Milams, nylon veiling, flowers and fruit trim, regular \$10.95 to \$17.95

1-2 Price

Other hats, early arrivals, good styles, \$7.95 and \$10.95 values. Approximately 2 dozen to choose from, your choice—

\$3.00

SUN DRESSES

In nationally advertised lines. Materials of linen, pique, organdy, ton cord and voile. Gay colors, lovely styles, many with baleros.

Regular \$17.95 value, \$ Day **\$10.95**

Regular \$14.95 value, \$ Day **\$8.95**

Regular \$12.95 value, \$ Day **\$7.95**

Reg. \$8.95 and \$10.95 value, \$ Day **\$6.95**

SKIRTS

Tiered and circular, in prints, solids, new summer shades, sizes to 15 A regular \$7.95 value. Choice of these cool cottons—

\$4.99

Another group, similar to above, regular values to \$5.95, for—

\$3.99

The Personality Shoppe

Hattox Hardware & Furniture Company

19 N. Avenue E Phone 104

GUESTS IN BARTELL HOME AT WEINERT
 Mr. and Mrs. A. Bartell of Weinert had as guests in their home during the week-end Mr. and Mrs. Lawrence C. Hagemann, Mack and J. C., of Pampa, Texas; and Barney Miller and Miss Beulah Bartell from Wichita Falls and Auburn, Ala.

GUESTS IN HOME OF MOTHER
 Mrs. Velma Sanderson had all of her children home last Sunday for the day except Mrs. H. O. Mitchell of Brownwood. Those present for the occasion were: Mr. and Mrs. H. C. Sanderson and daughter and Mr. and Mrs. Thural Reid and daughter, all of Rochester.

DOLLAR DAY

One Day Only Tuesday, June 20

Blouses
 batiste with eyelet collars, \$2 to \$3. They are sheer and For \$ Day **\$1**

Nylons
 51 gauge, 15 denier, regular \$1.95 value, sizes 9 to 10-12. For \$ Day pair **\$1**

SKIRTS
 and other styles in floral, and figures. Pockets and plain. comfort for summer wear.
 \$3.95 and \$5.95

T-Shirts
 Short sleeve, elastic banded bottom, assorted colors and stripes, regular \$1.98 value
\$1



CHILDREN'S Sun Dresses
 3 to 6x in seersucker and other materials.
 1.98 and 2.98

PRE-TEEN Skirts, Blouses and Sun Dresses
 Seersucker and chambray, 7 to 14
 3.95 and 4.95

Cofield's Shop
 Hardin Cofield South East Corner Square Mrs. Ailene Adkins

Public Records

The following instruments were filed in the County Clerk's office during the period from June 1 through June 9.

Marriage Licenses Issued Since May 1

- Grady William Tillman and Mary Ida Williams.
- Wallace Rolin Bailiff and Wanda Faye Furr.
- Clarence Harold Webb and Mildred Beatrice Trooper.
- Dudley Hamilton and Frances Laverne Harrell.
- Glen Maurice Shumate and Ruth Anita Wood.
- Rogelia Ramirez Contre and Amanda Flores.
- Ray Calcour Oliphant and Wilmet Atkins.
- Lavoid O. Robertson and Margie Geneva Drinnon.
- Hollis Cogburn and Melva Bartley.
- Charles Harrison Davis and Claudia Mae Gray.
- Cars and Trucks, Registered**
- J. C. Wheatley, Haskell, a 1950 Dodge 4 door sedan.
- Dorothy Grey, Haskell, a 1950 Dodge tudor.
- W. P. Russell, Haskell, a 1951 Kaiser 4 door sedan.
- J. L. Dilbeck, Haskell, a 1950 Plymouth tudor sedan.
- Melton R. Rowan, O'Brien, a 1950 De Soto 4 door sedan.
- F. A. Stegemoeller, Sagerton, a 1950 Plymouth Special Deluxe 4 door sedan.
- P. G. Kendrick, Haskell, a 1950 Chrysler Royal club coupe.
- Lonnie Corzine, Rule, a 1950 Plymouth 4 door sedan.
- Elton Culbreth, Haskell, a 1950 Ford Deluxe tudor.
- W. M. Reid, Rule, a 1950 Pontiac 4 door sedan.
- Ben Brock, Sweetwater, a 1950 Ford Custom 4 door.
- T. A. Martin, Afton, a 1950 Mercury passenger coupe.
- Kadane Griffith Oil Co., Wichita Falls, a 1950 Ford Custom tudor.
- Thomas B. Roberson, Haskell, a 1950 Pontiac 4 door sedan.
- Louis C. Chamberlain, Haskell, a 1950 Ford Custom club coupe.
- V. C. Bailey, Haskell, a 1950 Buick 4 door sedan.
- E. H. Tankersley, Jr., O'Brien, a 1950 Pontiac Deluxe coupe.
- Ira Hester, Haskell, a 1950 Dodge 4 door sedan.
- J. T. Briscoe, Haskell, a 1938 Ford sedan.
- R. F. Pitman, Haskell, a 1941 Ford tudor.
- G. N. Turnbow, Haskell, a 1931 Ford coach.
- Pablo Mendoza, Rochester, a 1934 Chevrolet coach.
- John Soliz, Rotan, a 1941 Mercury sedan.
- Fin Simmons, Rochester, a 1939 Ford tudor.
- Jesus G. Gutierrez, Rochester, a 1937 Ford tudor.
- Dee Andress, Haskell, a 1938 Chevrolet tudor sedan.
- Floyd Fullerton, Haskell, a 1939 Oldsmobile sedan.
- Trucks:**
- Rule-Jayton Cotton Oil Co., Rule, a 1950 Chevrolet pickup.
- W. L. Bevin, Rochester, a 1950 International Pickup.
- Bush and Burnett, Knox City, a 1950 Ford Pickup.
- Alfred Rinn, Haskell, a 1950 Chevrolet Pickup.
- J. C. Allison, Rule, a 1950 GMC.
- W. D. Edge, Haskell, a 1950 Chevrolet 1-2 ton Pickup.
- W. T. Hamby, a Ford.
- Rule Co-operative Gin Co., Rule, a 1949 Chevrolet.
- Rule Co-operative Gin Co., Rule, a 1940 Chevrolet.
- W. L. Hise, Haskell, a 1940 White.
- Clarence Fish, Lamesa, 1945 GMC.
- Rawleigh H. Cobb, Haskell, a 1941 Willys Jeep.
- Tom Cogburn, Haskell, a 1930 Chevrolet.
- August Rueffer, Haskell, a 1941 Ford.
- E. D. Earle, Weinert, a 1947 Willys Jeep.
- Victor Galloway, Haskell, a 1936 Chevrolet.
- Ed Honea, Haskell, a 1931 Chevrolet.
- W. T. Overby, Stamford, a 1932 Chevrolet.
- W. C. Norton, Haskell, a 1939 Chevrolet.
- D. F. Nicholson, Weinert, a 1941 International.
- Claude Wheatley, Haskell, a 1937 Ford.

Insect Damage To Texas Cotton Runs Into Millions

BRYAN, Texas, June 1—Cotton insect damage in Texas in 1949 amounted to an estimated \$85,966,172, George G. Chance, chairman of the Texas unit of the National Cotton Council revealed this week in releasing statistics compiled by the Council and based on the final 1949 cotton production report of the U. S. Department of Agriculture.

Losses in Texas last year exceeded by \$26,331,172 those estimated by the Cotton Council in a preliminary, unofficial report prepared early last fall before the final cotton production estimate in December.

Boll weevil reduced the full yield in Texas approximately 3 per cent, destroyed an estimated 215,714 bales of cotton and 88,571 tons of cottonseed. The toll exacted by pests in 1949 was greater than damage in 1948 when Texas losses were estimated to have totaled \$61,368,000.

Across the Cotton Belt last year insect losses, in terms of dollars and cents, were the highest in history, amounting to an estimated \$616,874,186. This topped by \$147,763,186 the Council's early estimate and exceeded by \$67,269,186 the all time high of \$550,605,000 reported in 1927. This was more than triple 1948 damage of \$202,264,000. In the 13 cotton producing states in the "Weevil Belt," the boll weevil reduced the full yield 17.5. This percentage has been exceeded only five times since the record losses were first reported in 1909. Yield was reduced 31.2 per cent in 1921, 23.2 in 1922, 19.7 in 1920, 19.2 in 1923, and 18.5 in 1927.

VISITORS FROM HENDERSON

Mr. and Mrs. W. C. Gibson, Mr. and Mrs. J. H. Brown and son of Henderson, Texas, spent the week end in the home of her sister, Mrs. A. L. Shelley and family.

VISITORS FROM ABILENE

Mr. and Mrs. A. L. Crandall of Abilene visited relatives and friends in Haskell Sunday.

SPENDING VACATION IN NEW MEXICO

Mr. and Mrs. Henry Atkeison and daughter, Judy, left Sunday for a week or ten-days vacation trip to points in New Mexico.

The Booterie

You Save & Get Top Quality With These Odds & Ends

Choose from

- Patent Leathers
- Sandals
- Crepe Soles
- Suedes
- Calfskins
- Oxfords
- Ballerinas

In all sizes
 Look your very best in
 any of our assortment of summer
 casuals and Dress Shoes.
 In a gay variety of new colors...
 designed to give you maximum
 wear and comfort
 Dollar Day Tuesday Only

2 pair \$5.00

Mid-Century TIRE WEEK!



U.S. ROYALS

Come in TODAY!

Low-Cost Safe Mileage in History!
 World's Leading Safety Tires!

...the exclusive high-speed, low-pressure design
 ...the only tire with super-grip Royaltex tread!
 ...the only tire with Everlasting Whitewall!
 ...the tire chosen for the finest new cars!

SPECIAL TIRE WEEK ALLOWANCES

This week only, your present tires are worth more than ever before! Get this amazing Mid-Century Master offer today!

UP TO **\$5.25**

FOR YOUR OLD TIRES ON 6/20/50 WSW ROYAL MASTER

COMPLETE PROOF DEMONSTRATION
 We prove them to you! Today—watch these great new U. S. Royals do their stuff!

USE US TODAY! LIMITED TIME! LIMITED SUPPLY!

BURTON CHEVROLET CO.

US ROYAL

Timely Hints For Digging, Storing Irish Potatoes

Home gardeners will soon be digging and storing their spring Irish potato crop. The length of time they can be stored will depend upon where you store them and the condition they are in when they are dug, says J. E. Hutchinson, associate extension horticultural specialist of Texas A. & M. College.

He says let the potatoes mature before digging them. Potatoes can be dug before the tops died, but they should mature if you expect to keep them in storage for any length of time. Here is a simple and easy method for checking maturity. Press the thumb against the skin of a few potatoes. If the skin is tough and doesn't break easily, the crop is ready for harvesting.

If excessive rainfall has occurred just prior to harvest, you are likely to find the potatoes covered with water blisters (small elevated white spots) on the skin. Hutchinson says harvesting should be delayed until these blisters have dried. If the potatoes are harvested when they are "sappy" or "blistered" heavy losses may result from rotting.

DOLLAR DAY

ONE DAY ONLY TUESDAY, JUNE 20th

ALL OF OUR...
LADIES SHOES AND SUMMER DRESSES
 Will Be Greatly Reduced for Dollar Day

ONE LOT
LADIES BLOUSES
 Values to \$4.95 Choice **2.69**

BED SHEETS
 Extra Large **1.74**

1 Table of Permanent
DOTTED SWISS
 In all colors. Values to \$1.19 yard... **74c**

1 Lot Men's Summer
DRESS PANTS
 All colors and sizes Values \$7.95... **4.95**

MEN'S SHOES
 Men's Howard & Foster Shoes Custom built. Reg. \$14.95 **9.95**

The Fair Store
 THE THRIFTY STORE

Large Size TOWELS
 In Pastel Colors
 4 For **\$1**

80 Square **Quadriga PRINTS**
 Regular 49c value
 3 Yards for **\$1**

Men's **SHORTS & SHIRTS**
 2 For **\$1**

Ladies **NYLON HOSE**
 51 Gauge, 15 Denier
 Choice **89c**

New Taxes Would Hit Low Income Groups

If all personal incomes in excess of \$10.00 a year were confiscated by Uncle Sam, it would barely give him the additional money needed to wipe out the 5 1-2 billion deficit and finance

the \$1 billion first year's cost of the new Federal spending programs proposed in the 1951 budget.

Since the nation faces a choice of submitting to higher taxes or reducing Federal spending if Uncle Sam is to live within his income, the Council of State Chambers of Commerce today pointed out some of the difficulties in increasing Federal revenues.

This study revealed that if, for instance, the Federal Government

set \$50,000 as the maximum income that could be retained by individuals and took outright all income above \$50,000, it would get only about \$843 million more than it gets now from present taxes on those incomes. This \$842 million would be enough to run the Federal Government only one week.

Or suppose Uncle Sam called \$25,000 the most anyone could have and took everything made above that figure. That would give the Government a little over

\$2 billion in additional revenue. This is just a little less than the Government intends to spend on agricultural activities and subsidies alone in 1951.

But, of course, Uncle Sam would never think of taking such a big tax bite because he knows he would destroy all personal incentives to earn that much again.

The survey showed that in spite of the high taxes on incomes of \$100,000 and over, Uncle Sam collected only \$1.2 billion from 10,844 persons with such incomes in 1947 which is the latest year for which complete statistics are available. This total was only 6 1-2 per cent of all income taxes paid that year. And tax rates on income over \$100,000 that year ranged from 67 per cent to as high as 91 per cent.

On the other hand, 51 million taxpayers reporting incomes of less than \$5,000 in 1947 paid \$8 1-2 billion which is 48 per cent or almost half of the income taxes collected that year.

The Council said, "There is no getting around the fact that any additional burden of taxes must fall on the lower income groups. They have two choices: submitting to more taxes or demanding cuts in present spending with a halt to new spending."

Insect Control Pays Dividends, Farmers Told

Tests in which higher cotton yields and greater profits have been gained through an effective insect control program prove that money spent for insecticides is a wise investment, the National Cotton Council reports.

Cited as an example was the yield of 700 pounds of lint cotton per acre last year on a Mississippi plantation even though surrounding fields were devastated by boll weevil. Although the cost of 10 to 12 applications of poison amounted to \$18.80 per acre, this 2,000-acre operation proved to be a profitable venture at a time when many farmers in the area suffered serious losses from cotton pests. In Mississippi last year cotton insects reduced the state yield an estimated 28 per cent and inflicted damage set at \$124,057,350.

Plots dusted for weevil control in one set of experiments in Arkansas last year produced an average of 1594 pounds of seed cotton to the acre. At the same time undusted plots produced only 345 pounds.

The Alabama Extension Service points out that on unspun plots the seed cotton yield was 650 pounds per acre. When application of insecticides was made, yields ranged as high as 1000 pounds per acre. The average gain in yield as a result of insect control measures amounted to an increase of approximately \$44 per acre in gross income.

Cotton Council officials have alerted farmers to the need for intensive insect control programs this season because early boll weevil counts show that pest infestation may be the highest on record. Farmers should consult local county agents or vocational agriculture workers and take every precaution to prevent insect damage like the \$617,874,186 net loss of last year.

Elms Can Be Grown From Seed To Provide Shade Or Windbreak

Haskell county farmers and landowners who desire additional trees for shade or windbreaks on their land will be interested in learning that native elms and many of the species that have been introduced into this country can be used to advantage around the farmstead. They make large and stately trees and their rate of growth is rapid. Such trees will not only add beauty to the farmstead but will also provide shade.

In the northern section of the state, the Chinese elm is valued as a windbreak tree as well as for its shade. This tree will thrive in other sections of the state, but it is highly susceptible to root rot and for that reason, says Saddle Hatfield, extension landscape gardening specialist of Texas A. & M. College, should not be planted in sections of the state where cotton root rot is prevalent.

The seed of the Chinese elm ripens in the spring and for best results, she says, they should be gathered and planted immediately. By fall, well tended seedlings should be large enough for use in wind-breaking plantings. The seed may be saved for planting the following spring, but she points out that many of the seed may lose their vitality and the germination will be low.

The seed of the American elm ripens in the late summer and fall and should be planted immediately. She says when it is not possible to plant either Chinese or American elm seed immediately after they have ripened, to dry them thoroughly, place them in air-tight containers and store at a temperature of 40 degrees F. until planting time.

She says many seed should be planted for each tree needed for only about one-eighth usually grow. The seed should be planted an inch or so apart in rows that are at least a foot apart. The seed should be covered with one-fourth inch of soil and the soil should be firmly packed. The young trees should be protected from birds and animals. After the trees are a few inches high, they may be fertilized the same as field or garden crops. The American elm, she says, sometimes develops a leaf spot but it can be controlled with bordeaux mixture. Elm seedlings are also susceptible to the fungus that causes damping-off but treating the soil before planting with formaldehyde will control the disease.

Wood from elm is hard, heavy and tough and can be used for many things on the average farm or ranch. Miss Hatfield adds that attractive furniture can be made from it.

Unless the soil where corn was planted this spring was supplied with plenty of nitrogen, yields will be low. The situation can be corrected through the use of a nitrate fertilizer applied now as a side dressing. Two hundred pounds per acre of ammonium nitrate or 300 pounds of sulphate of ammonia will balance the 200 to 300 pounds of 4-12-4 or 5-10-5 that was applied before the corn was planted.

Arrangement Of Farm Buildings Is Important

There are many factors that should be considered by the farm family when plans are made for laying out the farmstead. One of the most important, says W. S. Allen, extension agricultural engineer-buildings of Texas A. & M. College, is arranging the buildings for convenience. Time can be saved and inconveniences avoided by placing new buildings, including the house, in a suitable location with reference to buildings already in use on the farm.

One arrangement, suggested Allen, groups the most frequently used buildings around a barn. Plan the locations so all the buildings can be reached easily from the barn and there should be an all-weather walk from the rear of the house to the barnyard. Another suggested arrangement is to place the buildings along a straight walk that leads from the back door of the house. The first building could be a food storage building, then the garage, next the poultry laying house and on to the barn. This building that are visited the most close to the house and at the same time gets the buildings that should not be too close to the living quarters the greatest distance from the house.

The plans for new houses should include the views that can be seen from the windows, roof water disposal, turning facilities for vehicles and practical arrangement of walks. He points out that regardless of how good a house plan may be, if it doesn't suit the spot on which it is built, there is a great loss of convenience and beauty.

He says people who hunt a hill-top primarily for the view the location offers sometimes find too much wind for comfort. Fuel bills are likely to be higher; an adequate water supply is usually harder to find in such places and very often accessory buildings must be located in inconvenient places.

Allen says it is best to plan the entire farmstead just as carefully as you plan the house. Once the buildings are constructed nothing much can be done to correct a bad situation. Moving buildings is always expensive and for that reason, he says every farmstead should be planned before actual construction gets underway.



Tuesday June 20

TWO PAIR OF SHOES FOR THE PRICE OF ONE

Calf and Patent open-toed, sling pumps. Miracle Tread, Jacqueline and Connies in navy blue, red and black. Sizes B, AA, and AAA. Valued at \$8.95.



Bring a friend and get a quality pair of shoes for half price.

ONE TABLE SHOES

Moccasins, sandals, pumps and ties in red, brown, black, green, and gold. Values to \$5.95. Your choice of the lot

— The —

FASHION SHOPPE

E. R. CLIFTON SHOE DEPT.



One Day Only Tues. June 20

Dollar Day is here again and we are out of free fishing poles, but bargains can always be found at our store.

| | | | |
|------------------------------------------------------------------------------------------|-------------|----------------------------------------------------------------------------------|-------------|
| FANS 10 inch Oscilating, Regular \$9.95 value for | 6.95 | CAMP COTS Heavy duty White Canvas, Regular \$5.95 | 3.95 |
| CASTING PLUGS Clark's Water Scout, assorted colors, Regular \$1.25 value | 49c | THERMOS JUGS One gallon size, porecelain lined, \$2.98 value for | 1.98 |

WHITE'S

Auto Stores

THE HOME OF GREATER VALUES

YOU'LL BE MONEY AHEAD WHEN YOU ROCKET AHEAD IN AN OLDSMOBILE



New '88' is lower-priced for '50! And it's a solid investment, too, because Oldsmobile's famous "Rocket" is sure to stay new for years to come! Hydro-Matic Drive* is lower-priced! Smoother than ever this year, Oldsmobile's newest advance in automatic drives now actually costs you less!

Oldsmobile's "Rocket" saves on gas! You'll marvel at the way this high-compression engine gives you greater economy—plus flashing response! Extra! New one-piece windshield! All '88's now have them—another good reason to phone us right now—for your date with a "Rocket 8"!

OLDSMOBILE

PHONE YOUR NEAREST OLDSMOBILE DEALER

Service Garage & Implement Co., Phone 53-W or visit 301 S. Ave. E



Tuesday, June 20th

| | |
|-----------------------------------------------------------------------------------|-------------|
| HOSE Regular \$1.95, \$1.65 and \$1.50 the pair only | \$1 |
| HATS Some good styles, attractively trimmed for \$ Day | \$1 |
| Special Counter Flouses, Slips, Half Slips and other items, your choice | \$1 |
| Costume Jewelry Many items to choose from. Regular \$1 value, 2 for | \$1 |
| DRESSES Some good selections in this group, you must see them | 4.99 |
| HOUSE COATS, BRUNCH COATS Cotton Seersucker, \$4.98 and \$5.98 value | 3.49 |

Specials FOR 2 DAYS ONLY Friday and Saturday

| | |
|--------------------------------------------------------------------------------|------------------|
| HATS Values to \$12.95 | 1-2 Price |
| DRESSES Values to \$24.95 | 1-2 Price |
| DRESSES SQUARE DANCE Values to \$16.95 | 1-2 Price |
| DRESSES Summer Cotton \$12.95 and \$14.95 values, your choice for | \$8.95 |

The Fashion Shoppe
MRS. LEONE PEARSEY