



Officials Cool Toward Paint Creek Water Plan

Meeting of Haskell county officials and city officials... Paint Creek water plan... officials cool toward...

Returns From First Primary Election To Be Posted On Bulletin Board

Returns from the first primary election will be posted on a bulletin board on the courthouse lawn...

Haskell Merchants Sponsoring Dollar Day July 18th

The fourth in the series of monthly Dollar Days will be observed Tuesday, July 18...

Dan McRae Is New Superintendent At Paint Creek

Dan McRae, former superintendent of the Patton Springs school in Dickens county...

4-H Grass Judging Team Wins Knox City Contest

The Haskell County 4-H Grass Judging team walked away with top honors at the Wichita Brazos Soil Conservation District's grass judging contest...

Army and Air Force Recruiting Station Opened Here

An Army Air Force recruiting station has been opened in Haskell on a full time basis...

Summer Revival Begins July 26th At First Baptist

Rev. Allen O. Webb, pastor of the First Baptist Church, announced Monday that plans had been completed for a 12-day Summer Revival...



DR. GORDON C. BAYLESS



ARTHUR NELSON

Chicks Drub Anson 7 to 3 At Fair Park Field Friday

Tommy Robison and Welton Howard, catcher and right fielder, respectively, for the Haskell Chicks batted their team mates to a 7-3 victory over Anson at Fair Park Friday night.

Mrs. Lucy Wheeler Succumbs Friday At Weibert Home

Mrs. Lucy Ann Wheeler, 75, widow of the late John H. Wheeler, died at the family home in Weibert Friday at 10:25 p. m. after an illness of about three months.

Community Singing At Rule Church Next Sunday

There will be a community singing held Sunday afternoon, July 16, with the 5th Street Baptist Church, Rule, Texas.

Funeral for Wm. P. Rader Held Friday In Rochester

Funeral service was held at 4 p. m. Friday in the First Baptist Church at Rochester for William P. Rader, 66, farmer of that section who died in Hendrick Memorial Hospital in Abilene Thursday morning...

Mrs. Sarah Hannsz Dies Thursday After Lengthy Illness

Mrs. Etta Sarah Hannsz, widow of the late C. J. Hannsz, prominent Haskell county farmer and landowner, died July 6 at 5:20 p. m. in the Haskell county hospital.

Chicks and Black Indians To Play Exhibition Game

Baseball fans of this city are looking forward with interest to what is expected to be one of the best games of the season to date, when the Haskell Chicks play the local Black Indians Monday night, July 17th, at Fair Park Field in an exhibition game.

Revival Meeting At Plainview Church Begins July 23

A revival meeting will be held at the Plainview Baptist Church, six miles northwest of Stamford, beginning Sunday, July 23, it was announced this week.

Firemen Will Stage Water Polo Contest Monday Evening

Members of the Haskell Fire Department will stage a water polo contest Monday evening, July 17, during their regular practice session.

Garbage Disposal Plan To Be Submitted To Citizens

After several months study of the sanitation needs of the city, and the necessity for providing adequate garbage disposal facilities for the community, the City Council has worked out a plan for garbage collection that will be submitted to Haskell residents during the next few days.

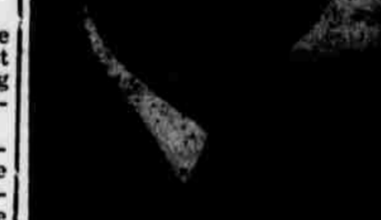

Theron G. Cahill, insurance broker and active civic leader of Haskell, Tuesday was installed as president of the Haskell Lions Club.

New Officers Of Lions Club Take Office Tuesday

New officers of the Lions Club were installed Tuesday at the regular noon meeting held in the club room of the Texas Cafe...

P. C. Patterson, 96, Dies Tuesday After Brief Illness

P. C. Patterson, retired farmer and former county official, and one of Haskell County's oldest residents, died at 3:45 p. m. Tuesday in the Haskell county hospital, where he had been a patient for the past month.

W. F. Wells, 63, Dies Wednesday After Brief Illness

William F. Wells, 63, well known farmer and resident of Haskell county for the past 34 years, died at 3:45 a. m. Wednesday in the Haskell county hospital, where he had been in failing health for the past three months and entered the hospital Friday for treatment.

County Demo Head Announces Date For Precinct Meetings

John A. Couch chairman of the county Democratic Executive Committee, this week reminded all Democratic precinct chairmen of the necessity for holding Precinct Conventions on Saturday, July 22, as required by State election laws.

Seymour Rodeo Caravan To Visit Haskell July 22

A caravan of between forty and fifty automobiles carrying hooded men advertising the annual Seymour Rodeo and Reunion July 27-29, will visit Haskell Saturday afternoon July 22, C. of C. Manager Ralph Duncan was advised today.

Attending Cisco Camp

Miss Rosalie McCall left Thursday morning for the Senior Camp of the Presbyterian Church at Cisco. The camp lasts through next Wednesday.

Korean Crisis Results In Ordering Draft To Secure Men For U. S. Armed Services

The Defense Department at Washington Friday authorized the drafting of men for the armed services to help meet the Korean situation. It announced President Truman had approved the move.

There was confusion among military spokesmen about whether reservists would be ordered to active duty. Some were certain many officers will be called out to take charge of new and increased units. Others believed enough reserve officers and men will volunteer to fill needs.

The Air Force announced it will meet its immediate need for pilots by returning to duty pilots recently transferred to the ground duties for lack of funds. The need for certain types of fliers also may be filled from the reserves and Air National Guard.

The need for certain types of fliers also may be filled from the reserves and Air National Guard. The Air Force indicated, Greatest need now is for navigators, radio and radar specialists, medical and dental officers, weather specialists and armament officers, the Air Force stated.

There is also need for specialists such as aircraft and engine mechanics, radio and radar operators, communications personnel, armament specialists. The decision to use the draft caught draft officials completely by surprise.

The fact that voluntary enlistments have not come up to expectations lately undoubtedly figured in the decision to resort to the draft. Best estimates were that from 300,000 to 625,000 more men will be put under arms. The amount of the expansion was kept secret.

The armed services now have a strength of about 1,370,000. They are limited by present law to 2,006,983 officers and men. Men reaching eighteen years of age will continue to register with their draft boards. They will not be subject to induction, however, under present regulations, until attaining nineteen.

Military service for drafted men is for twenty-one months. Men with dependents are subject to being inducted by a presidential order. Another presidential directive could permit this class to be put into military service. Deferment is also authorized under the law, of men considered essential to the national interest, safety or health in agriculture, science, industry or other activities. Local boards pass on deferment matters along these lines.

The Haskell Free Press

Established January 1, 1886
Published every Thursday



Jetty V. Clare, Owner and
Publisher
Alonso Pate, Editor

Entered as second-class matter at the postoffice at Haskell, Texas, under the act of March 3, 1879.

NOTICE TO THE PUBLIC — Any erroneous reflection upon the character, reputation or standing of any firm, individual or corporation will be gladly corrected upon being called to the attention of the publishers.

HASKELL COUNTY HISTORY

Brief Items Taken from Old Copies of The Free Press

20 Years Ago—July 10, 1930
Miss Joan Irby is spending her vacation in Lubbock with Mr. and Mrs. Abdon Holt, and they plan to visit points in Colorado and New Mexico during the next ten days.
New officers of the Lions Club

were installed at the regular meeting this week. They are: President, Leo Southern; Vice President, J. U. Fields; Secretary-Treasurer, E. C. Hunter; Lion Tamer, Hyman Davis; Tail Twister, F. L. Daugherty; Directors, C. V. Payne, Sam A. Roberts, Court-

ney Hunt and D. H. Persons.
Miss Dolly Louise Chambers is visiting in the home of her sister, Mr. and Mrs. Wallace H. Cox.
Roy Baughman and David Artliff left this week for Fort Sill, Okla., where they will enlist for the summer training course in C. M. T. C.

County Attorney French M. Robertson, accompanied by Doran Brown, Walton and Andrew Breves of Rochester were in Abilene Tuesday in connection with pending highway matters.
Misses Maurine and Mary Couch accompanied R. C. Couch to Lamesa this week.

Mr. and Mrs. Guy Mays, Mr. and Mrs. J. T. Johnson, Mr. and Mrs. W. B. Harrison and Mr. and Mrs. R. L. Harrison and sons spent the 4th of July at Lueders.
Miss Lucille McGee of Huntsville, Alabama, is visiting Miss Mary Sue Hester this week.

Statement of the condition of the Haskell National and Farmers State Banks in this city at the close of business June 30, 1930, showed combined deposits of \$595,558.61 and combined loans amounting to \$584,138.48.
Mr. and Mrs. Duce Housley were guests in the home of Mr. and Mrs. Tom Davis the first of the week.

40 Years Ago—July 9, 1910
J. T. Howard was thrown from a horse Sunday and suffered a compound fracture of the left arm and his right arm was also broken

in one place. Dr. Robertson was called and made the trip to his home in 30 minutes and set the broken arms.

In a special report from the Census Bureau at Washington, it is shown that Haskell county has more than doubled any other Texas county in percentage of population gain during the past ten years. The county's population this year is 16,246 compared with 2,637 in 1900, a gain of more than 516 per cent.

Mrs. G. E. Langford left Wednesday for Oklahoma where she will spend the summer with her parents.

The Baptist Sunday School went out to Hemphill Park Tuesday and had a splendid day. The street car line and all the traffic it could handle for the event.

Mrs. Theo Wright and son Byron Wright have started work on another building adjoining their hotel, to be used as an annex.

Mr. and Mrs. A. C. Sherrick have returned from a trip to the Plains country. They report things dry in the area they visited.

Marion Simmons has returned from a year's visit in the Northwest. He was at Reno just after the fight and saw Jim Jefferies and Jack Johnson.

Burwell Cox left Monday on a business trip to the Panhandle.
Pink Thomason has purchased the grocery business of Mr. Batwell and will continue business in the same location.

Mrs. D. H. Hamilton and daughter, Miss Eddie, and granddaughter, little Miss Greathel Gardner, Saturday to spend a month with her daughter and son, Mrs. D. Taylor and Dudley Hamilton near Van Horn, Texas.
R. H. Chancellor has moved to Olney where he has engaged in the mercantile business.

50 Years Ago—July 7, 1900
Bert Brockman returned Tuesday from a visit with his parents in Stephens County. He was accompanied by Miss Ora Scott who will visit here for some time.

One of the best grain yields reported in this section comes from John Therwanger. He threshed an average of 36 bushels per acre from his entire crop this year.

S. W. Scott has sold this week a 320 acre interest in the J. M. Brown section to Mart B. Gentry of Shackelford county, who a few months ago bought the English pasture from him, lying just south of the Brown tract.

A. C. Foster reports the sale of several tracts of farm land within the last ten days. There is one tract of 800 acres for \$1600 cash; 400 acres for \$1600, one-fourth cash, balance in time payments; and 160 acres for \$320 cash.

While watering his team at the Stamford tank on July 4th, Mr. Collins, team, buggy and all fell off into deep water. Dan Hisey was in the buggy with Mr. Collins. No damage resulted except that Hisey's linen suit will have

a reddish tint in the future, and Collins' woolen pants will fit quicker.

Robert Ellis of Bell County is visiting his kinsmen here.
Mose Park returned last Saturday from a visit with his children at Waco.

Dr. J. E. Lindsey has purchased the residence of R. C. Chisum, who will move out to his ranch.

J. W. Kendrick of Waxahachie was here yesterday advertising a wonderful new blackberry. The Felido, which is said to grow vines 25 to 40 feet long in one season and on which the berries grow in clusters like grapes.

S. G. Gentry of Jones county was up this week looking around with the probable view of moving here this fall.

Rev. W. C. Young of Atlanta, Ga., arrived this week as the new minister of the Presbyterian Church for the ensuing year.

Game Molesters Hike June Fines

Fishermen comprised one-third of game and fish law offenders during June but the largest fines were paid by illegal deer hunters and stream pollution.

Total fines and court costs was \$4,450.65 for 202 cases compared to \$3,988.30 for 133 cases for June, 1949 and \$4,024.85 for 182 cases for May, the preceding month this year.

Seventy persons were charged under the fishing license code with 82 Texans drawing fines for having no licenses. The other eight were non-residents.

The alertness of wardens in checking anglers' bait under the new law which permits persons to fish without licenses in counties adjoining their home counties, providing they do not use live or artificial bait was reflected in two cases. One San Antonio man and one Adkins man assured the investigating wardens they were using minnows. The strategy backfired so badly that both men paid fines and lost their fishing rights for the year.

The largest individual sum paid during the month was \$219.75 in fines and costs levied against a Corpus Christi man for operating two unlicensed commercial fishboats in coastal waters. The pollution assessments included two Rockport cases that produced \$342 in fines and costs.

Three Freer men paid \$61 each for a headlighting foray that netted them a doe and spike buck. In another case, a Freer man paid a total of \$111 when caught hunting at night. A Sour Lake man got off with a \$21 levy for killing a deer at night. One was a bartender. Wardens said that after he shut off the spigots at closing time, he rallied the customers for outlaw raids on wild game.

VISITORS IN C. G. BURSON HOME

Mrs. D. E. Beard of Decatur, accompanied by her daughter and family, Mr. and Mrs. Billy Glenn and son Don, were recent visitors in the home of their brother and uncle, C. G. Burson of Haskell. While here they attended the Cowboy Reunion in Stamford, and made a trip to Carlsbad Cavern in New Mexico.

Put pep in the pocket-book by putting profitable want ads on the job.

ROYCE ADKINS

Lawyer

Office Over Oates Drug Store

STARR WELDING SHOP

ALL KINDS OF WELDING

One Block West of Square Haskell, Texas

FEDERAL LAND BANK LOANS

Time 3 1/4 years. Net interest costs 3.75% or less. Loans may be paid in part or in full on any business day in the year. We have no balloon payments.

National Farm Loan Assn. Office

W. H. McCandless, Secty-Treas.

HASKELL, TEXAS

for Farmers Who Prefer Curved Bar Tread Design

A CHOICE OF TWO GREAT TIRES

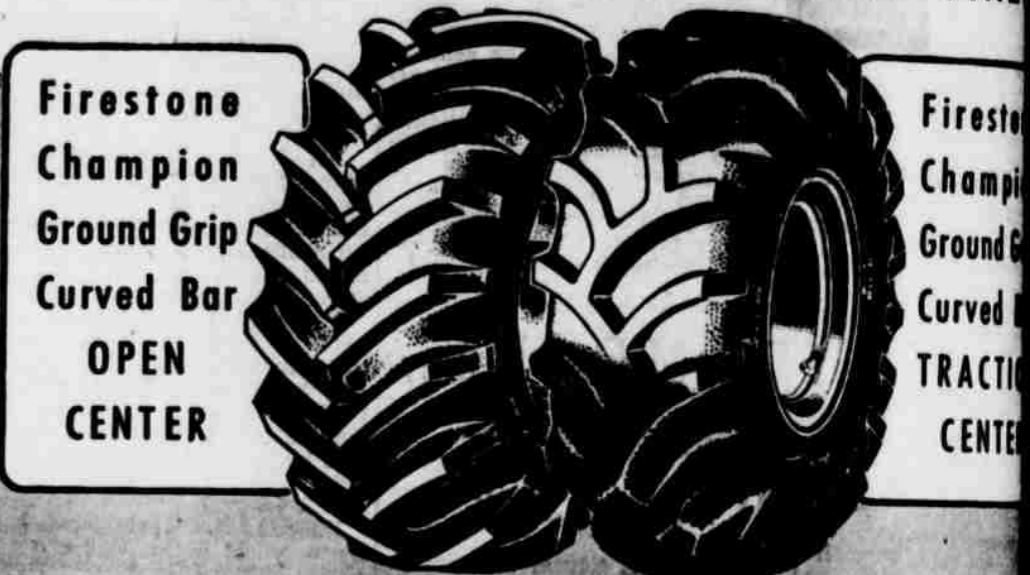

Sturdivant Home & Auto Supply
Phone 87 Haskell, Tex



THRIFTY SUMMER FOODS

PAPER PLATES ea. 1c

PAPER NAPKINS 15c

WAX PAPER 25c

Our Darling CORN can 15c

Camp Fire PORK & BEANS 2 for 25c



Frozen OKRA pkg. 25c

Frozen PEAS pkg. 27c

Frozen CUT GREEN BEANS pkg. 27c

Frozen CORN ON COB 27c

Frozen SPINACH 27c

Frozen ORANGE JUICE 27c

FOR BETTER NUTRITION... EAT MORE VEGETABLES

LETTUCE head 10c

Fresh BLACKEYES lb. 10c

APRICOTS 20c

TOMATOES lb. 12c

BELL PEPPER 15c

Tall PET MILK 13c

Small PET MILK 6c

Sea Lion Flat Sardines 10c

Morton's SALT Box 8c

Our Value Cut No. 2 Can Green Beans 10c

Rosedale No. 2 1/2 Can PEARS 29c

Heart's Delight No. 2 1/2 Can PEACHES 29c

Goblin Can HOMINY 9c

Libby 303 Can Tomato Juice 13c

Kell No. 2 Can Apple Juice 6c

O'NEALS

RECIPE OF THE WEEK

By Mary Lee Taylor
Apple Graham Pudding
1/2 cup Graham
1/2 cup sugar
2 eggs
1/4 cup butter
1/4 cup milk
1/4 cup vanilla
1/4 cup cinnamon
1 package vanilla
1 package Graham
1 cup hot milk
1 cup evaporated apple
juice, undrained or
canned

Mix crumbs with butter and cinnamon. Put pudding powder into saucepan. Stir in slowly mixture of milk and water. Heat to boiling, stirring all the time. Cook slowly and stir 30 seconds. Remove from heat; add applesauce. Put into 4 dessert dishes. Top with crumb mixture. Keep chilled until serving time.

You Will Need:
Pot Milk, Graham Crackers, Vanilla Pudding Powder, Applesauce and Cinnamon.

Even more than meets the eye

Look—The beauty you see on the surface of this sleek new Chrysler is only a hint of the value that lies beneath! When you feel the surge of life that stirs through this entire silent beauty as it takes off, you'll know there's nothing like it! When you feel its comfort . . . as you settle down in the softness of chair height seats, you'll say, "There's no comparison!" Before you decide on any car, look into Chrysler's value all the way through!

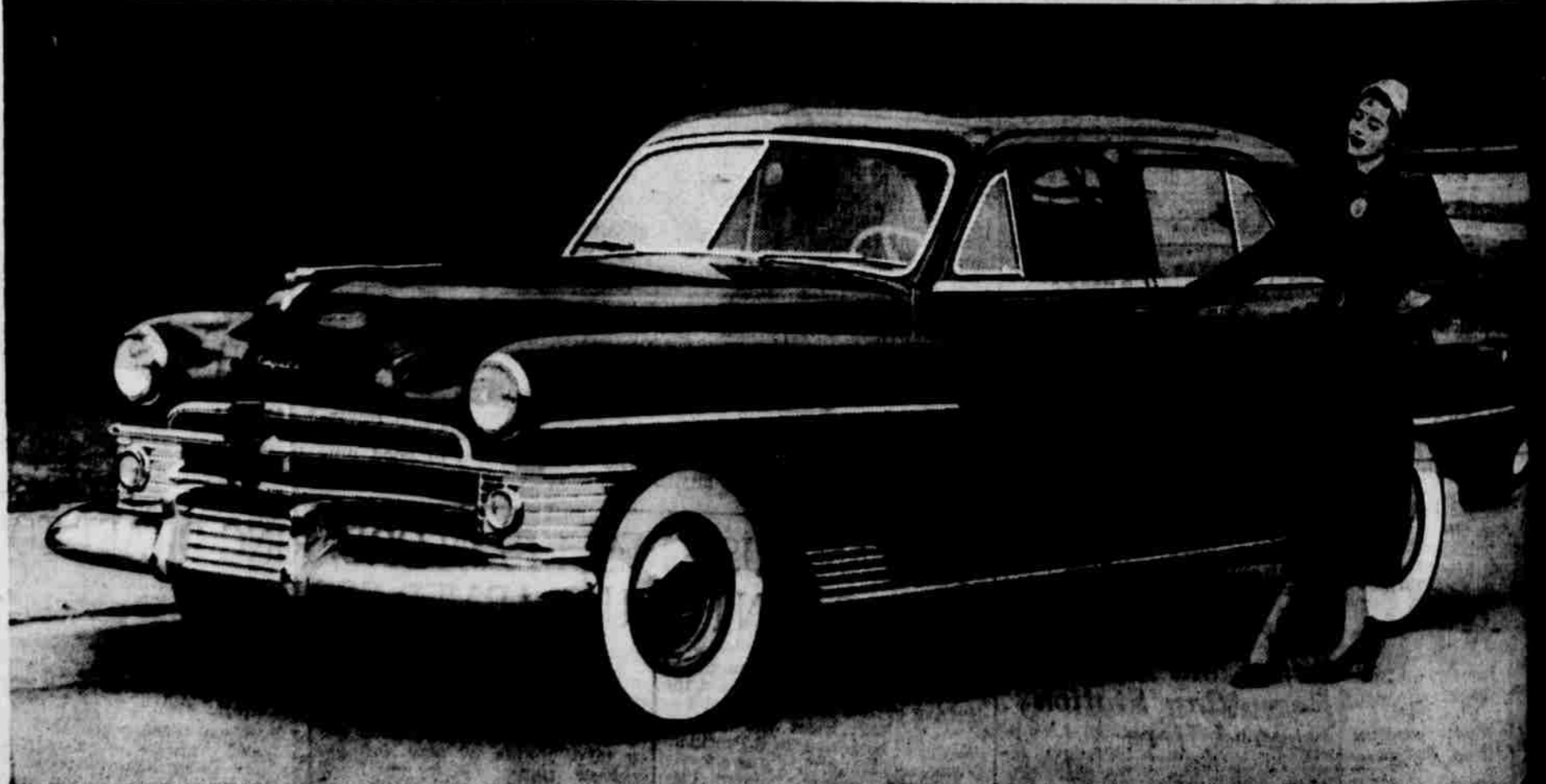

See it—drive it . . . there's built-in value all the way through!

Chrysler Driving Advantages

Field Drive . . . automatic gear shifting with exclusive car control High Compression Sparking Engine . . . extra power at all speeds. Super-finished parts for longer life. Chemically treated cylinder walls for greater wear! Waterproof Ignition System . . . prevents stalling in flood or storm. Full Flow Oil Filter keeps oil clean.

Chrysler Comfort Advantages

Chair Height Seats . . . no crouching on the floor . . . Functional Design . . . room for your head, legs, shoulders. Easy to enter and leave. Center-arm Steering . . . minimizes road shock, wheel lift. Rubber Body Mountings . . . Floor Power . . . eliminate vibration, help give softer, smoother ride in history.

Chrysler Safety Advantages

Safety Rim Wheels . . . won't shear the rims off at normal speeds. Constant Wheeling Wiper . . . electrically operated. Safe Guard Hydraulic Brakes . . . full brake power, smoother stops, less wear. Sure. Cylindrical linings for double the full vision . . . wherever you need it.

The Beautiful **CHRYSLER** with Fluid Drive
Cox Motor Company
2 North Avenue D Haskell, Texas

O'Neal's Food Store
PHONE 28 WE DELIVER

Sewing Club Meets In Home of Mrs. Ruby Alvis

The Rainbow Sewing Club met in the home of Mrs. Ruby Alvis Tuesday afternoon, July 11.

The club sang several songs then in the absence of the president, Mrs. Stella Jossilet presided over the business meeting. Sec. Mrs. O. W. Tooley read the minutes of the last meeting and dues were paid.

Stella Jossilet gave the thought for the day, "Think of Self, Think of Others, Think of God, Think of Home."

The needlecraft report was given by Mrs. J. B. Edwards and Mrs. Ruby Matthews won first place.

All enjoyed the recreation in form of songs which was sponsored by Mrs. Flossie Rogers, also a quiz game was played by Stella Jossilet followed by the "singing grandmas." Ethel Edwards and Stella Jossilet, Stella was the winning "grandma."

Delicious refreshments were served to Mrs. Flossie Rogers, O. W. Tooley, Winnie Copeland, Ruby Matthews, Stella Jossilet, Ethel Edwards and the hostess, Ruby Alvis and some children.

The next meeting will be in the home of Helen Johnson, July 18.

MUSIC PUPILS

I will take a limited number of pupils on flute, clarinet and saxophone. Beginners preferred. No pupils accepted after July 22.

W. E. Brady

Inquire at White Auto 28p

Veterans Wives HD Club To Entertain Neighboring Clubs

The Veterans' Wives Home Demonstration Club met Wednesday, July 5th in the home of Mrs. J. C. Haliburton, Jr.

The meeting was called to order by the president, Mrs. W. H. May. Mrs. W. A. Stephens lead the club prayer.

Songs were lead by Mrs. Howard Sloan. Mrs. Paul Grinstead called the roll and read the minutes of previous meetings.

Plans were discussed and committees were appointed for the entertaining of our neighboring Home Demonstration Club.

The exhibit chairman appointed their committee for the exhibits at the fair.

J. C. Haliburton, Jr. gave a demonstration using "Master Mix," a mixture for making biscuits that will keep for 6 weeks and when ready for use add only milk, for easy and delicious biscuits.

Refreshments were served to 7 members and 4 visitors.

The next meeting will be July 19th in the home of Mrs. Lee Bivins.

Regular Meeting of Jossilet H-D Club Held Tuesday

The Jossilet HD Club met in a regular meeting at the club house July 11, 1950. Mrs. J. L. Toliver, Jr., president, presiding.

Several songs were sung. Roll call was answered with assigned subjects by six of the nine members present.

Minutes of the previous meeting were read and approved.

After a short business session the president appointed a committee of three members to make plans for entertaining a neighbor club, at our last Aug. meeting. Mrs. Howle, the agent, gave a

Paint Creek Home Ec Club Members Tour Abilene

F. H. A. Paint Creek Home Economics Club toured Abilene last Monday visiting several places of interest.

We visited the West Texas Utilities where we were shown the modern electrical home equipment and appliances by Mrs. Bessie Mae Sellers formerly of Haskell, who showed us through and served us cold drinks and delicious devil food squares.

From there we went to the Abilene Reporter-News where we were shown through the modern newspaper establishment.

We had lunch at the Mack Eplens. The first stop afterwards was the Coca Cola plant. From there we went to the Power Plant being shown the large generators and dynamos and also saw ice made.

Our next stop was at Mrs. Baird's bakery, being shown through the plant. This was about 4 p. m. We went up town shopping then left Abilene for Anson swimming pool, which seemed very cool to us.

After a cool, refreshing swim we were invited to Mrs. Emmett Sprowl's lovely home for ice cream and cookies.

Girls present for the tour were Shirley Tidwell, Gertie Tidwell, Nell Hanson, Lorene Jarman, Genn Schaahe and her mother, Mrs. E. A. Schaahe, Shirley Griffin, a friend, Sudie Mickler and her mother, Mrs. Veda Griffin and Mrs. Belle Fote, the teacher.

The girls all enjoyed themselves thoroughly.

Refreshments served were compliments of Mr. Alf Turnbow, with cookies added, which the hostess, Mrs. L. L. Carroll, made. Mrs. Howle also added a slice of nut bread made from the Master Mix, demonstrated.

Present for the meeting were Mrs. C. A. Thomas, Mrs. J. L. Toliver, Mrs. C. F. Bailey, Mrs. J. P. Perrin, Mrs. Bill Reeves, Mrs. J. L. Toliver, Jr., Mrs. J. H. Reding, Mrs. L. L. Carroll, Mrs. T. W. Jetton, Miss Margaret Toliver and Mrs. Howle.



(Photo by Zelma)

Mr. and Mrs. Claud Linville of this city are announcing the engagement and approaching marriage of their daughter, Evelyn, to Virgil Cobb, son of Mr. and

Mrs. Truett Cobb, of Haskell. The marriage will take place July 30th, in the First Baptist Church with Rev. Max Copeland officiating.

Reunion Held In Home of Mr. And Mrs. T. W. Free

A reunion was held in the home of Mr. and Mrs. T. W. Free Sunday, July 2. A bountiful feast was served buffet style at the noon hour. The day was spent playing games and taking pictures.

Those taking part in the celebration were: Mr. and Mrs. J. H. Free and Nancy Kate, Mr. and Mrs. Carl Wheatley, Keith, Jerry and Bobby, Mr. and Mrs. Bill Lyles, Wayne and Junior, Mr. and Mrs. Paul Roberts, Paula and James, of Austin; Mr. and Mrs. M. R. Hemphill, Mr. and Mrs. B.

G Hemphill, Gordy and Beverly of Los Angeles, Calif.; Mrs. O. G. Prince, Abilene; Mr. and Mrs. G. W. West of Phoenix, Ariz.; Mr. and Mrs. W. R. Free, Albany; Mrs. Derr, Mr. and Mrs. J. E. Berryhill, Johnny, Reba, Mr. and Mrs. Woody Frazier and Joan, Mr. and Mrs. G. E. Free, Margaret, Robert, Miss Darlene Earp, Mr. and Mrs. Wayne Lewis, Stevie, Mr. and Mrs. Leon Dodson and Mr. and Mrs. T. W. Free, Bobby, Wilford and Lulu.

VISITORS FROM COLORADO
David Dean and Winfred Andrews of Sterling, Colo., have been visiting their parents, Mr. and Mrs. Beno Andrews and Dee Andrews the past week end.

Family Reunion Held In Home of Mr. and Mrs. H M. Stone

The home of Mr. and Mrs. H. M. Stone was the scene of a family reunion in the honor of Mrs. Stone's mother, Mrs. N. C. McNeely who celebrated her eightieth birthday, which was July 4.

For the past month Mrs. McNeely had been visiting her son, J. J. Smith and family of Los Alamos, N. M.

Those present to enjoy the dinner and beautiful birthday cake were J. J. Smith, wife and daughter, Frances June and little son, Garry of Los Alamos; Mrs. J. J. West, son and daughter, Merrill and Betty Sue of Dallas; Mr. and Mrs. T. R. McNeely and son, Melton, of Abilene; Mr. and Mrs. J. T. McNeely and sons, Tommy and Jimmy of Dallas; Mr. and Mrs. V. C. Bailey of Haskell and Mr. and Mrs. H. W. Smith and family, Myrtle Don Hugh, Fred and David of Weinert.

A real surprise was when a granddaughter and her husband, Mr. and Mrs. George Bostoc and daughter, Janice Lynn of Albuquerque, N. M. came in.

Mrs. Neely received a number of nice gifts and friends dropped in during the day to wish her many more happy birthdays.

VISIT IN ROBY AND SNYDER

Mr. and Mrs. Clarence Taylor, his father, G. H. Taylor, and the former's daughter, Mrs. Gene Harrell and little son, David Paul, and Mrs. H. E. Melton, mother of Mrs. Taylor, all spent last Sunday in Roby guests of Mr. and Mrs. Edd Melton and daughter, Twinkle. They drove over to Snyder to visit Mr. and Mrs. Bill Crowder, a niece of Mrs. Melton and she remained for a several weeks visit.

Betrothal of Miss Pace, James C. Oneal Is Announced

Mr. and Mrs. Lynn Pace are announcing the engagement and approaching marriage of their only daughter, Janice, to James C. Oneal, son of the late Mr. and Mrs. W. E. Oneal of Anna. Double ring wedding vows will be solemnized in the home of the bride July 23 with the Rev. Francis C. Nickerson officiating.

Miss Pace has taught school the past two years and is now doing graduate work in Texas Christian University in Fort Worth.

Mr. Oneal is a graduate of Texas Christian University and will receive his Masters degree from NTSC in Denton this summer.

They plan to live in Anna, Texas, where Mr. Oneal is football coach and principal of the Anna High School.

Put pep in the pocket-book by putting profitable want ads on the job.

Center Point Club Meets With Mrs. Ida Farrell

Center Point club met Monday, July 6 in the home of Mrs. Ida Farrell. Mrs. Farrell led the group in singing.

Roll call was answered by members; Howle, HD agent, and plans were discussed for encampment which will be Aug. 10-11.

Mrs. Howle gave a presentation on Master Mix which was joyed by all. She gave recipes that could be used in this one Master Mix.

Club adjourned and refreshments were served by Mrs. Ida Farrell, to visitors and Mrs. Howle, and Lorene Fouts, Zada Patterson, Claudie Laverne New, Della Ginnia Whiteker, Tilda Ginnia Dornier, Helen Emma Blard and Milton son.

Next meeting will be 20 in the club house.

THE SCREEN'S FIRST GREAT PASSION PLAY
UNEQUALLED! UNEXCELLED!
THE LAWTON STORY...
IT'S HERE NOW!
TEXAS
MAY 2, 3, 4, 5
7-9 p.m.
THE STORY OF JESUS
Cost of 3,000
"... EVERY MAN, WOMAN, AND CHILD MUST SEE IT..."
JIMMIE FIDLER

Hunter's

Friday and Saturday will be the last day of our July Sale, so we are giving you Extra Values for these two days!

SPORT SHIRT

Short sleeve. Most all sizes. Medium

\$1.00

SUMMER SHOES

You could well afford to buy these shoes for next year

\$6.88

Few Styles, \$7.88

NYLON CORD SUITS

With Two Pants

\$24.95

SUPER SHORTS

No belt. Kingsider. \$1.50 value

98c

Hunter's Men's Wear

Haskell, Texas

Servel Gas Refrigerator sales are really SOARING

Sales records continue to be broken. Response is TERRIFIC! Join the thousands taking advantage of these special terms--extended by popular demand until JULY 31. Buy Servel, the refrigerator that freezes silently with no moving parts--no loss of efficiency.

\$5 down, as little as \$5.83 monthly for Servel Gas Refrigerator - only refrigerator guaranteed ten years!

LEONARD T. FLORENCE CO.
Lone Star Gas Company

Effective at Once!

BIG REDUCTION IN PRICE

on the biggest of all

SERVEL GAS REFRIGERATOR

now **\$299.50**
Formerly, \$322.50

A great Big Beautiful Refrigerator with 8.5 cubic foot storage capacity with all the exclusive advantages of Servel—10-year guarantee, no moving parts in freezing system, lowest operating cost. Limited stock on hand, so place your order now to secure immediate delivery!

Another Beautiful Model
6 cubic foot capacity **\$252.50**
reduced from \$272.50 to

See Your Dealer or
Lone Star Gas Company

GET OFF! BIGGEST TRUCK ECONOMY RUN EVER LAUNCHED!

THOUSANDS of FORD TRUCKS START NATIONWIDE FORD ECONOMY RUN!

COVERS EVERY FORD TRUCK MODEL IN EVERY TRUCK-USING VOCATION!

The most realistic economy study in truck history is now under way. Thousands of Ford Truck users will keep complete day-to-day records of loads hauled, miles travelled, fuel consumed and total repairs and maintenance for a six-month period.

DRAMATIC DEMONSTRATION THAT FORD IS AMERICA'S NO. 1 TRUCK VALUE!

The Ford Economy Run will demonstrate for everyone to see what Ford owners have known right along. Ford Trucks do more per dollar—in your business, in any business. See us today! Choose from over 175 Ford Economy Truck models!



HASKELL'S ENTRY IN THE FORD TRUCK ECONOMY RUN... The Ford Economy Run will demonstrate for everyone to see what Ford owners have known right along. Ford Trucks do more per dollar—in your business, in any business. See us today! Choose from over 175 Ford Economy Truck models!

IN THE LONG RUN, TOO—FORD TRUCKING COSTS LESS BECAUSE—FORD TRUCKS LAST LONGER



Hazel Robertson and Wm. R. Womble Wed In Pharr, Texas

A wedding of interest to the many Haskell friends of the bride, was solemnized at the First Baptist Church in Pharr, Texas, Saturday, June 24, in the marriage of Miss Hazel Robertson of Houston to William Womble of Corpus Christi.

The vows were read by the Rev. C. J. Clark, Baptist minister of that city. Mr. and Mrs. Horace L. Gore of Pharr, Texas, were the couple's attendants.

Mrs. Womble is the daughter of the late Mr. and Mrs. John E. Robertson, formerly of Haskell. For several years she had been a department manager in Sakowitz Bros. store in Houston.

The couple will reside in Corpus Christi, where Mr. Womble is associated with George C. Vaughn Lumber Co.

Haskell People Off On Fishing Trip To Corpus Christi

Leaving Wednesday for a vacation and fishing trip at Corpus Christi were Messrs. and Mrs. J. W. Gholson, Ed Fouts, Walter Rogers, C. G. Burson and Mrs. Jess Josselet. They plan to spend several days fishing in the Gulf, and will also attend a REA meeting in Corpus Christi.

Freezing Is Easy Way of Preserving Fresh Peaches

Freezing is one of the newer methods being used for preserving peaches and when properly done is very satisfactory. According to Mrs. Vee J. Howie, County Home Demonstration agent, several factors are involved in the selection and preparation of the fruit in the freezing process that must be given careful attention if the results are to be satisfactory.

She says the best varieties for freezing are Elberta, Hiley, J. H. Hale, Hale Haven and Frank. The peaches to be frozen should have reached the choice eating stage. This means firm, evenly ripened fruit of good quality.

After the peaches have been selected, they should be carefully washed and peeled. They should be treated to prevent discoloration and she says there are several products available for doing this job.

Ascorbic acid, vitamin C, is one of them. It is available in powdered and tablet form and she says that one and a quarter of the 100 milligram tablets should be used for each pint of fruit or one-half teaspoon of the powdered ascorbic acid for each quart of syrup. The ascorbic acid should be dissolved in the syrup before it is poured over the fruit, she adds. Citric acid is also recommended for preventing discoloration. She says to dissolve one-fourth of a teaspoon of citric acid in one quart of cool water to leave the fruit in the solution only 15 or 20 minutes, then remove, place in containers and cover with a sugar syrup.

Mrs. Howie says there are several commercial preparations available on the market that are recommended for preventing discoloration but if they are used the manufacturers' directions should be carefully followed.

She lists the following as the essential steps in freezing peaches. Select fresh, firm and ripe peaches. Wash them well, peel and remove the seed and halve or slice. Then treat to prevent discoloration. Package the fruit in the containers for freezing and cover with sugar syrup. The syrup can be made by dissolving three cups of sugar in one cup of water or she adds, dry sugar may be preferred to the syrup.

Next, she continues, place crushed waxed paper or cellophane on top of the peaches to keep them under the syrup. Seal the containers and quick freeze immediately. Mrs. Howie says that when frozen peaches are properly prepared and stored, they will retain their good quality for at least one year.

Typewriter and Adding Machine Ribbons. Most all makes in black, blue, or two-color. The Free Press.



Frank C. Scott, M. D. SPECIALIST

Ophthalmic and Surgery of the Eye. Ear, Nose, Throat — Fitting of Glasses. Complete Test for Allergic Conditions. OFFICE HOURS: 9:00 to 11:30 a. m. and 2 to 5 p. m. Office: Scott's Office

RATLIFF & RATLIFF LAWYERS

Haskell Nat'l Bank Bldg. Haskell, Texas

Antelope Season Set For Oct. 10

Details of the fall antelope shooting season authorized for October 2 to 10 inclusive, by the Game, Fish and Oyster Commission, are being worked out, according to the Executive Secretary.

The final number permits to be issued will be determined after results of the present antelope survey in the area west of the Pecos are completed.

The Executive Secretary said the number of special permits, which cost \$5 each, probably be less than the 702 permits issued in 1948, the last season that antelopes were hunted legally.

The total bag that year of male antelope was 629. The executive secretary explained that more than 90 per cent of the hunters usually get their antelopes.

Hunters again will make their application to the Game Department in Austin. Then, because the

number of applicants usually exceeds the number of available permits, drawings are made to designate the lucky nimrods. Present plans are to continue the arrangement whereby persons sending in their \$5 and being assigned a permit, may notify the department if they find they cannot make the trip so that their places may be taken by hunters who lost out in the drawing.

The hunt is arranged in three-day periods so that the concentrated game wardens may closely supervise the shoot. The overall hunt covers from 30 to 35 ranches

in the nine counties. Ranchers are allotted 20 per cent of the permits so that they may designate friends and their families for the hunt. The kill on the ranches ranges from five to sixty male antelope. The maximum ranchers may charge individuals for each three-day hunt period is \$40. Only one antelope may be killed by each hunter.

Read the bargains listed in the Press Want Ads each week.

News that is vital to you can be found in the want ads.

Atkeison Food Store

Cool Inside — Plenty Parking Space Outside

6 Bottles Plus Deposit	Popular	Carton
Cokes 19c	CIGARETTES	\$1.68
Hunt's Halves or Sliced	Sweet Potatoes No. 2 1/2 can	17c
Peaches 10c	San-Ben	No. 2 Can
Pet or Carnation	Green Beans	12c
Milk 2 for 21c	Welch's	1 lb. Jar
Rosedale	Pineapple Preserves	31c
Pears 29c	American	1-4 Oils, Can
Wash Day Miracle	Sardines	7c
Tide 22c	Minute Rice	Pkg. 15c
White Swan	TREND	Box 18c
ORANGE JUICE 33c	Del Haven	KRAUT
	Wax Beans	No. 2 Cans 15c
	Dyanshine	Paste Polish
	EAGLE MILK	Can 25c
	White Karo	1 1-2 bottle 19c
	White Swan	Pork & Beans 1 lb. can --- 10c
	For Your Health, Drink OZARKA WATER	

For Your Protection This Store Is Absolutely Free From Roaches and Mice



White Swan **ORANGE JUICE 33c** 46 Oz. Can



LAZIER, LIGHTER, MORE LIQUID CAKES mix Betty Crocker **CAKE MIXES 34c** & Devil's Food Cake mix 34c Ginger Cake mix 25c

FRESH FRUITS and VEGETABLES Vine Ripened **TOMATOES lb. 10c** **LETTUCE large head 10c** Home Grown **OKRA pound 10c** **BLACKEYE PEAS lb. 5c** New Red **POTATOES lb. 4c**

MEATS Hormel **SLICED BACON lb. 43c** **CHOPPED HAM lb. 56c** Baby Beef **CHUCK ROAST lb. 59c** Dressed **FRYERS lb. 49c**

Olives in the Refrigerator Jar No. 16 Stuffed **63c**

★ PRICES FOR JULY 14th and 18th We Reserve the Right To Limit and Refuse To Sell To Dealers

PHONE 80

804 North 2nd



One Day Only, Tuesday, July 18th

- Bath Towels** Turkish Towels, 22x40, soft, absorbent, regular 79c value **2 for \$1.00**
- Shark Skin** Tiny checks and stripes, wide range of colors, 42 inches wide. 98c value **2 yards \$1.00**
- Wash Cloths** soft, absorbent, assorted colors and color combinations **16 for \$1.00**
- Curtain Cretonne** Floral patterns, 36 inches wide, regular 98c value **2 yards \$1.00**
- Straw Hats** Men. Choice of any straw hat in the house, dress or work, for the one day **\$1.00**
- No Advance In These Blankets** Satin bound, 5 per cent wool, double bed size. All cotton double blankets, white cotton single sheet blankets and Furrey blankets by Nashua. Stock up now at the old price.
- Piece Goods** Table, assortment of spun rayon, bed seersucker, cotton sitting and dining. Reg. values from 79c to \$1.19 **4 yards \$1.00**
- Blankets** Textron Electric **Blanket \$24.95** Colors of tan, lime, rose petal, pink, cedar, blue, emerald green, winter rose and others for only
- Pillows** Chicken feathers, size 17x24 For \$ Day only **\$1.00**
- Blankets** 100 per cent wool, satin bound, double bed size. In hues of green, yellow, rose dust, flamingo and other color dyes. One of our best values \$8.95, and **\$1.00** will hold your choice of these blankets on lay-a-way

The HUB

"WE TRY" Mr. and Mrs. Alton Middleton

Several Insecticides Found To Control Cotton Pests

Tests conducted at the Lubbock Substation of the Texas Agricultural Experiment Station indicate that excellent control of Lygus bugs on cotton can be obtained from any one of the several combinations of insecticides used. W. L. Owens, assistant entomologist and professor J. C. Gaines, department of entomology of Texas A. & M. College, conducted the tests. Mixtures containing 3 per cent gamma benzene hexachloride, 5 per cent DDT, and 40 per cent sulphur; or 3 per cent gamma benzene hexachloride and 40 per cent sulphur; or 5 per cent DDT, or 10 per cent toxaphene were equally effective for control of the insect.

Lygus bugs, or tarnished plant bug, damage, says the entomologists, is limited to the irrigated sections of Southwest Texas where alfalfa is grown for seed. The insects develop on the alfalfa crop

in great numbers and cause a reduction in the yield of seed. When the alfalfa seed begins to mature, the insects move into the cotton fields. Here they continue to multiply and feed on cotton squares as well as on the bolls. Squares and smaller bolls shed from the plant, and the lint from the damaged bolls is stained. The result is lower grade of cotton.

Two applications of any one of these insecticide combinations are needed for Lygus bug control. Test results indicate that the insects can be controlled more easily if the insecticides are applied at the time the insects move from the alfalfa to the cotton. The dusts seem to be more effective against the adults.

According to Owens and Gaines, either 5 per cent DDT with sulphur or 10 per cent toxaphene with sulphur should prove to be the most economical treatment. Sulphur is included in the dust to control the red spider infestations which often occur after the application of other cotton insecticides.

Political Announcements

The Free Press is authorized to announce the following candidates for office in Haskell County, subject to the Democratic primaries.

- For Congress, 19th District:** George Mahon.
- For Representative, 113th Legislative District:** Clyde Whiteside.
- (Second Term)**
- For District Judge, 39th Judicial District:** Ben Charlie Chapman.
- (Re-election)**
- For County Judge:** O. E. Patterson. (2nd elective term)
- Alfred Turnbow.**
- For District Attorney, 39th Judicial District:** Curtis Pogue.
- John H. Banks. (Re-election)**
- T. R. Odell.**
- For Sheriff:** R. M. (Bob) Cousins (2nd term)
- W. T. Holley.**
- A. L. (Lloyd) Conner.**
- For County Superintendent of Public Instruction:** Mrs. Iva Palmer. (Re-election.)
- For County Treasurer:** Byron Wright.
- For County Attorney:** Royce Adkins.
- For County Clerk:** Horace Oneal. (Re-election.)
- For District Clerk:** Jesse B. Smith. (Re-election.)
- For County Tax Assessor-Collector:** R. A. Coburn. (Re-election.)
- For Commissioner, Precinct 1:** Ira Blair. (Re-election)
- A. C. (Pete) Sego.**
- For Commissioner Precinct 2:** W. A. (Drew) Leonard. (Second Term)
- For Commissioner, Precinct 3:** M. B. Cobb. (Re-election)
- Hoyt Perry.**
- For Commissioner Precinct 4:** C. L. (Roy) Clark.
- D. S. (Dave) Strickland.**
- Ted Marugg.**
- For Justice of Peace, Precinct 1:** C. K. Jones. (Re-election)
- Eal Treadwell.**
- Joe E. Pace.**
- For Constable, Precinct 1:** Sterling Edwards. (Re-election)
- For Public Weigher, Prec. 1:** George Weaver
- For Public Weigher, Prec. 2:** A. A. Cox (Re-election).

RETURN FROM AUSTIN
Mr. and Mrs. Joe Williams and daughter, Carolyn Gay, returned Saturday from Austin, where Mr. Williams attended a week's seminar of the Texas Shorthand Association. He is court reporter for the 39th district.

VISITOR FROM HAPPY
Mr. and Mrs. Haris Allison of Happy, Texas, have been visiting in the home of their parents, Mr. and Mrs. Leonard Fraley of this city and Mr. and Mrs. Jim Allison of Rule.

You Can Help to Save Life



Fire causes the loss of hundreds of lives and thousands of dollars worth of property every year. By practicing the fire prevention rules, you can help prevent fire loss. The most important rule is to keep your property free of rubbish.

W. I. "SCOTCH" COGGINS

South Side Square

Phone 390

5 MINUTES WITH US CAN SAVE YOU \$1000



NOW YOU CAN OWN A BIG NEW DODGE

FOR MUCH LESS THAN YOU THINK!

YES, 5 minutes behind the wheel of today's big Dodge is all it takes to prove you could pay \$1,000 more and still not get all Dodge gives you!

New Dodge models are rolling off the production lines in record-breaking volume, and we can assure you early delivery on your favorite model.

So why put off enjoying Dodge extra room and riding comfort, the flashing performance of the big "Get-Away" Engine, the smoothness of Fluid Drive! Your present car will probably more than cover the down payment . . . and terms are easy.

Yes, you could pay \$1,000 more and not get all Dodge room, ease of handling and famous dependability!



Pitman Motor Co.

Ave E and North 2nd

Haskell, Texas

Swift's
SWIFNING
Good For Baking
3 Pound Can
69c

Purasnow
FLOUR
25 Pound Bag
\$1.69

Carnation or Pet
MILK
2 Tall Cans
23c

The Winner and Still CHAMP!

KNOCKOUT VALUES EVERY DAY AT PIGGLY WIGGLY

4 Day Food Sale—Friday, Saturday, Monday, Tuesday

DEPENDABLE QUALITY MEATS
at lowest prices!

CHUCK ROAST	Pound 49c
BEEF RIB ROAST	Pound 35c
PRESSED HAM	Pound 43c
GROUND BEEF	Pound 38c
POTATOES	10 lbs. 39c
BANANAS	pound 15c
SQUASH	lb. 10c
Frozen Strawberries	Lb. Box 47c

Pillsbury's FLOUR	10 pound bag 8
Scott's or Delsie TISSUE	2 Rolls 2
Adams or Del Monte ORANGE JUICE	46 oz. Can 3
Kraft's MIRACLE WHIP	pint 2
EAGLE BRAND MILK	can 2
KLEENEX	Large Box 2
JELLO	3 Boxes 2
Del Monte FRUIT COCKTAIL	No. 2 1/2 3
Welch's GRAPE JUICE	24 Oz. Bot 4
Junket ICE CREAM MIX	1
Del Monte PEACHES	No. 2 1/2 2
Pink SALMON	Tall Can 4
Regular Bar LUX SOAP	3 for 2 1/2 Lb. Bo 5
LIPTON'S TEA	

PIGGLY WIGGLY

BARGAINS GALORE TO SAVE YOU MORE

<p>CRACKERS Sunshine, Supreme, or Salad Wafer 2 Lb. Box 39c</p>	<p>Swift, Nucoa, Bluebonnet or Meadowlake OLEO Pound 28c</p>	<p>SPRY 3 Pound Can 79c</p>
---	--	---

WANTED AD SECTION



WANTED—
Man or lady with car in South County, including McVess Dealers on an average of one week profit. To contact, or write to Dickson, Box 766. 28p

USED CARS AND TRUCKS—

USED CARS
1947 Buick 4 door. Radio, heater, white sidewall tires. Clean as a hound's tooth. Priced to sell.
1949 "88" Oldsmobile tudor, hydraulic, radio, heater, sun visor, and fender skirts. Actually 13,000 miles.
A 1941 30,000 mile Pickup. Actually 30,000 miles. Price \$295.00.
1948 "62" Cadillac 4 door. A one owner car. Actually 17,000 miles. Priced at \$2650.
See W. E. Wooten or phone 433-J. 28-p

BARGAINS in used cars. Fords and Chevrolts. Thurman Bynum at Texaco Station. 30-1tc

REAL ESTATE—

FOR SALE—Two bedroom home partly furnished. See Rufe Highnote, 707 North Ave. J. 28-29-30-31p.
REAL ESTATE
3 room house close in \$1,700.
3 room bath, 4 blocks of town and 4 lots, for \$2750.
5 room, bath, halls, porches, cellar and garage. A home two blocks from ne wschool and two blocks from town.
6 room, bath, garage and store building on highway. You can buy it if you try.
A home and apartments for sale. With \$300 per month income. Terms. Price \$27,000.
Lots for sale for business and residence.
A home to trade for small farm close in.
More homes not listed. Come to see us!
Geo. W. Burkett
Real Estate
Oil Leases and Gas Leases
"Use Me While I Live" 28c

FOR SALE—3 room house with lot. 207 Ave. A. Haskell. Kenneth Strickland, 317 Ave. W. Lubbock, Texas. 27-28-29p

FOR SALE—

TRAILERS FOR SALE
CONVERT your single axle truck trailer to a modern tandem unit. \$850 up. Terms if desired.
HYDE CORPORATION
1405 Calhoun, 2-6383, Ft. Worth. 28-p

NEW 31' HYDE TANDEM. 1000x 20 tires. \$2367.21. Terms if desired.
HYDE CORPORATION
1405 Calhoun, 2-6383, Ft. Worth. 28-p

FOR SALE: Set of Encyclopedia Britannica, latest edition, at a bargain. See Gene Campbell at Campbell Service Station, phone 485. 19tc

FIELD CORN—Ready to eat, you gather. 50c per dozen. Trice Hatchery. 28129p

BUSINESS SERVICE—

JULY LUMBER SALE
2x4's and 2x6's.....5.95
1x6 S4S.....5.95
1x4 S4S.....5.95
16" Red Cedar Shingles.....4.95
Celotex Ceiling Tile and Plank.....8.50
Take advantage of these clearance sale prices. All prices include 100 mile free delivery. Let our experienced personnel help you figure your material bill.
Lone Star Lumber & Builders Supply
1818 Pine Abilene, Texas
Phone 4381 27-28c

GREEN STAMPS—Get yours at Service Cleaners. 12tc

WANTED—Onewaying, breaking and terracing. See Jim or Rice Alvis. 25-29p

FLOOR SANDING and finishing. Latest model heavy duty machines and skilled operators. New low prices. 12 years in this business in Haskell. Estimates gladly given. Gene Dunlap, phone 448W, 906 S. Ave. E. 25-1tc

FLOORS sanded or completely finished. For good workmanship see Harvey S. Jones, 900 N. 5th St., Haskell. 25-29p

SEPTIC TANKS, cess pools and shallow wells cleaned. Average home, from \$20 to \$35. Give 24-hour service. Phone 381-M, Box 224, Seymour, Tex. J. H. Crawford. 28-29p

BUTTONS COVERED: Belt buckles and belts made. Buckles covered with Maxant button machine. Coffields Shop, south east corner of square. 11tc

GREEN STAMPS—Get yours at Service Cleaners. 12tc

LOST—Tackle box with name I. V. Davis on it. \$5 reward for return to Wiley Quattlebaum. 28-29p

LOST or strayed, black horse, weighs about 900 pounds. B. C. Lawrence, Munday. 28p

FARM MACHINERY

MACHINERY FOR SALE
2 1949 Dodge trucks good as new, not half as high.
1 1938 Gleaner Baldwin combine and tractor. This one will pay for itself this season.
1 1948 Self-Propel 14 ft. Massey-Harris. New airplane tires. You can steal it. Some terms to good man.
Geo. W. Burkett
Real Estate
Oil Leases and Gas Leases
"Use Me While I Live" 28c

FOR SALE OR TRADE—12 foot combine '49 model, and two row tractor. See Woods and Westmoreland, Ferguson Imp. Dealers, Rule, Texas. 27-28p

Farmers — Farm Machinery is In Demand — Sell it Through Want Ads.

MISCELLANEOUS—
TOXAPHENE—Use as a crop spray to kill grasshoppers, leaf-worm and other cotton insects. Trice Hatchery. 28-29p

Looking for something... try the classified ads.
IF YOU are interested in a Spirella Foundation Garment you can see me at the Novelty Shop on the west side of the square. Mrs. Whatley. 28p

SAVE MORE than 1-2 on your floor sanding by renting our heavy duty fast cutting sanders by the hour. We show you how to operate. Gene Dunlap, phone 448W, 906 S. Ave. E. 25tc

GREEN STAMPS—Get yours at Service Cleaners. 12tc

BABY CHICKS—
BABY CHICKS — All leading breeds, day old and older. All pullets, all cockrels, or just as hatched, also hybrids. New low prices. Stamford Hatchery and Poultry Farm, Stamford, Texas. 4-1tc

LOANS
FARM and City Loans to build or repair. O. L. Johnson, Tele. office 398W. Residence 459J. Haskell, Texas. Office West side of Square. 21tc

LIVESTOCK
FOR SALE—Two well bred young Hampshire boars. Ready for Service. \$60.00 each. Trice Hatchery. 28-29p

FOR SALE—Jersey heifers, 12 to 14 months old, out of dairy herds. Over a hundred to pick from, \$82.50. Ira L. Hanna, Eastland, Texas, Phone 70 or 595-J. 24-30p

HOUSEHOLD GOODS—
FOR SALE—Bargain in 3-4 ton refrigerated air conditioner, ideal for office, bedroom or other rooms in home. Frazier Radio and Record Shop. 28c

WANTED—
MUSIC PUPILS WANTED—Piano lessons taught Monday through Saturday. Mary Jo Jones, 1106 S. Avenue G. 24tc

CALVIN HENSON
LAWYER
Haskell, Texas

Gertrude Robinson
CHIROPRACTIC CLINIC
Highway 277
Office Phone 108. Res. 14
House Calls Day or Night

DR. WM. E. PONDER
OPTOMETRIST
Offices Over Jones Dry Goods
N. E. Corner of Square
Haskell, Texas
In Throckmorton
Wednesday

HASKELL COUNTY
ABSTRACT CO.
Abstracts, Maps
Title Insurance
South Side Square Haskell

T. C. Cahill & Son
Insurance - Bonds
Real Estate - Rentals
Phone 51-J

COME TO Hattox Impl. Co. FOR YOUR FARM NEEDS SEE- ONE- 1939 Chevrolet Pickup in good repair. Priced to sell. SEE US FOR YOUR TRADE IN ON TRACTORS & PICK-UPS Hattox Implement Co. Haskell, Texas Phone 140

NEAR TEA
White Swan Tea

Auto Battery - Any Size

Battery charging, fast or slow. Regulator all equipment. OILS—we have your oil. Also Generators. Fram elements. Fan Belts and All Accessories for Cars and Trucks. Flat Service. Storage.

C. Wilfong & Son
DAYS A WEEK PHONB 50

FOOD SAVING SPECIALS

White Swan, Tall Cans	
BEANS	can 19c
Bean's	
TEA	1-4 lb. pkg. 29c
FREE—Libby Safedge Glass!	
Monte or Heart's Delight	No. 2 Can
PEAPPLE JUICE	15c
isco or Sunshine	Box
SHREDDED WHEAT	15c
erial, Pure Cane	
SUGAR	10 lbs. 83c
KYDOL, DREFT,	49c
IDE 2 Boxes	
ny California White	
POTATOES	10 lbs. 39c
ore or Charmin	
ISSUE	Roll 5c
Oz. Cans—Reg. 15c value!	
anch Style BEANS	10c
Food—14 Oz. Mug	
APPLE BUTTER	20c
ute Maid—Pure, Concentrated Frozen	
RANGE JUICE	can 23c

Our Darling	
CORN	No. 300 Can 15c
American, Flat Cans	
SARDINES	Can 5c
Giant Size	
TIDE	Box 59c
Premium, Supreme, Krispy	
CRACKERS	2 lb. Boxes 39c
Kimbell's Best	
FLOUR	25 Lbs. \$1.49
MEATS	
Fresh	
BOLOGNA	Pound 29c
Colored Quarters	
Meadolake OLEO	lb. 10c (If it is a 1940 dime)
This offer good until September	
American	
CHEESE	lb. 45c
Choice Beef Chuck	
ROAST	lb. 55c
We Reserve The Right To Limit Quantities	
POGUE'S	
Phone 17-W	Free Delivery

The Styline De Luxe 2-Door Sedan

Drive home the facts!

<p>First and Finest for Thrills and Thrift Chevrolet brings you the finest combination of thrills and thrift... with its new 105-h.p. Valve-in-Head Engine—most powerful in the entire low-price field—or its highly improved, more powerful standard Valve-in-Head Engine.</p>	<p>First and Finest for all-around safety at lowest cost Only Chevrolet offers this five-fold protection: (1) Curved Windshield with Panoramic Visibility (2) Fisher Unisteel Body (3) Safety Plate Glass all around (4) Unitized Knee-Action Ride (5) Certi-Safe Hydraulic Brakes.</p>	<p>First and Finest for styling and comfort at lowest cost Chevrolet's Style-Star Bodies by Fisher provide extra-wide form-fitting seats—extra-generous head, leg and elbow room—extra value in every detail of styling and comfort in this longest and heaviest low-priced car!</p>	<p>First and Finest for driving and riding ease at lowest cost Only Chevrolet offers finest no-shift driving, with Powerglide Automatic Transmission and 105-h.p. Engine... or finest standard driving, with highly improved standard Engine and Synchro-Mesh Transmission... at lowest cost.</p>
--	--	---	--

Come in—drive a Chevrolet and you'll know why it's AMERICA'S BEST SELLER... AMERICA'S BEST BUY!

Burton Chevrolet
"WHERE FRIEND MEETS FRIEND"
R. L. Burton, Owner
Haskell, Texas

Black Indians Take 6-4 Win Sunday Over Wichita Falls

The Haskell Black Indians defeated the Wichita Falls Red Sox 6 to 4 last Sunday at Fair Park field. The Indians had the visitors down 3 to 0 until the 8th when the Red Sox scored their first run. The Indians tallied 3 more scores in the last of the 8th, and the visitors came back in the 9th to chalk up 3 more runs.

The Indians meet the Winters Yellow Eagles here Sunday at 3:30 p. m. at Fair Park. The Eagles have a season's record of eight wins and one loss and promise stiff competition for the locals.

Farmers - Farm Machinery Is In Demand - Sell it Through Want Ads.

Looking for something... try the classified ads.

RITA The Theatre of Proven Hits! Phone 398J Open Fri. 6:45-Sat. 12:45 Sunday 1:45 and 7:30 Closed Tuesday & Wednesday and Thursday

SON OF BILLY THE KID - And - MOTOR PATROL - Oregon Trail - Cartoon

BAD BOY - Cartoon - Novelty

Sky-Vue DRIVE-IN Movies are Better than ever Open 7 p. m. Please Call 133 for any information about our programs.

Chicago Deadline - Cartoon - Novelty

VALLEY OF THE GIANTS - WAYNE MORRIS Novelty - Cartoon

RETURN OF OCTOBER - Selected Shorts

ASTAIRE - HAYWORTH You Were Never Lovelier

DOOLINS - OKLAHOMA

Rev. Allen O. Webb In Revival Meeting At Byers, Texas

Rev. Allen O. Webb, pastor of the First Baptist Church is conducting a two weeks revival meeting in Byers, Texas at First Baptist Church in that city.

The meeting began Monday night, July 10, and will continue through Sunday, July 23.

In the absence of Rev. Webb, the pulpit in the local church will be filled Sunday, July 16 by Rev. Truett Sherriff of HS-U and the following Sunday, July 23, by Dr. Millard Jenkins of Abilene.

Geo. Burkett Opens Real Estate Office In This City

Geo. W. Burkett has announced opening of a real estate office in this city, located in the Post Office building in the office quarters with J. M. Crawford, implement dealer.

Mr. Burkett will deal in real estate, both farm and city property, oil and gas leases, etc. Miss Lucille Toliver will be book-keeper and office assistant.

Too Late To Classify

FOR RENT - Furnished apartment. J. M. Diggs, Ph. 347. 28p

FOR SALE - Cheap. A regular Farmall, with power lift, John E. Robinson Haskell, Texas. 28p

FOR SALE - A good 1940 Chevrolet. Will finance. John E. Robinson. 28p

FOR SALE - Gas cook stove, and refrigerator. See Mrs. J. S. Boone, 306 North Ave. B, Haskell. 28p

FOR RENT - Furnished garage apartment. Utilities paid. Electric refrigerator. Trav. Everett, 503 North Ave. G. 257-J. 28tc

IMPROVED Farms for Sale. 160 acres. 145 acres in cultivation. Price \$110 per acre.

120 acres, 115 in cultivation. Price \$130 per acre.

640 acres, 300 acres in cultivation, rest in good grass. Price \$65 per acre. See A. D. English. 28p

THE TEXAS - Phone 133 TOPS IN MOVIES Continuous from 2 p. m. Every Seat a Cool Retreat

Thurs.-Fri. July 13-14

THE PRINCE OF PEACE - THE LIFE OF CHRIST

The Fighting Redheads - JIM BANNON

RUSTY'S BIRTHDAY - A COLUMBIA PICTURE

ROBERT TAYLOR ELIZABETH TAYLOR Conspirator

STRANGE BARGAIN

POP IN NEW YORK!



J. V. CLARE'S MOVE TO HASKELL FROM OLNEY Mr. and Mrs. Jetty V. Clare, owners and publishers of The Free Press, and their daughter, Diane, are now permanent residents of Haskell.

Hints On Buying Towels Given By Home Specialist

A good towel is usually one that is fairly heavy and can absorb water quickly and in volume. The loops that are woven into the towel determine its absorbency, says Mrs. Vee J. Howle, Haskell County Home Demonstration agent, and suggests that when you are buying towels you check this item.

The loops should be reasonably close together and fairly long. The longer loops make the towel soft and fluffy but they don't wear so well since they are apt to catch and pull out, says the specialist. The heavy towels are more absorbent because there is more yarn to absorb water. The tag or label attached to the towel usually contains information on the weight and absorbency of the product.

Mrs. Howle says you can judge the durability of towels by checking the weave of the background cloth, the hems and the finish of the edges. For good wear, the foundation cloth should have a firm, close weave that holds the loops firmly in place.

She suggests two tests that can be quickly made for checking towels. Hold some of the loops between your thumb and finger and see if they are firmly attached. The other test is also simple; hold the towel between yourself and the light and check to see whether or not the light comes through evenly in fine points. That is the way it should be, says Mrs. Howle. The hems should have the raw edge turned at least a quarter of an inch and the stitching should be even with the backstitched hems at the corners. A good closely woven selvage edge, she says means durability.

Jesus (portrayed by Millard Coody) and the Virgin Mary (portrayed by Darlene Bridges) as Jesus turns water into wine. The scene is from the pageant in "The Prince of Peace," new Hallmark cinecolor release showing at the Texas Theatre, Thursday and Friday, July 13th and 14th, with 2 p. m. matinee on both days.

Bait Seining Stir Crises

Varied and at times conflicting local regulations on seining and possessing bait apparently are bothering some Texas fishermen.

This is indicated by requests for information from the game department and its field men and by occasional arrests for violations.

The basic state law permits the use of a 20 foot minnow seine but forbids taking any variety of game fish for bait. There are so many special laws that fishermen are advised to obtain a complete set of fishing laws or to check with their local game warden.

Most counties permit seining of bait. Many counties forbid seining of bait for sale. Many set a limit on the number that may be taken. The maximum ranges from 125 to 500.

Fishermen, many of whom usually catch their own bait, become agitated by reports conflicting with the law. Recently a rumor circulated that Lake Travis, near Austin, had been closed to seining for bait. Several calls were received by the game department.

Some anglers, possibly through carelessness, are caught with game fish they have taken with their minnow seines. They are reminded that game fish fingerlings have much the same characteristics as the adults. That applies, for instance, to bass and crappie fingerlings. Fishermen familiar with the appearance of the different adult species seldom have any difficulty determining what is legal and what isn't. The authorities suggest that persons in doubt had better return the fish to the water.

Two Local Firemen Attending Training School This Week

Two members of the Haskell Fire Department, truck driver Floyd (Satch) Lusk and John B. Martin are attending the State Fireman's Training School at College Station this week. The Haskell men left Sunday and will return following close of the school Friday.

During the intensive five-day school, latest methods in fire prevention and fire fighting will be taught firemen from throughout Texas in attendance at the annual training course. Added feature at the school this year will be instruction in methods for protection of lives and property in the event of unforeseen emergency aside from accepted fire hazards.

Mrs. W. D. Hellums had as her guests last week her sister and husband, Mr. and Mrs. C. H. Walls and niece Miss Ina Gossett of Portales, N. M.; Mrs. Bill Richter of Dallas, daughter of Dr. and Mrs. E. F. F. Herd of Goree. Also Mike and Patsy Odell, son and daughter of Capt. and Mrs. T. R. Odell Jr. of California.

Mrs. Bill Bert of Pampa was a visitor in the home of Mr. and Mrs. J. E. Walling, Sr. last weekend.

Cotfield's Shop Will Sponsor Baby Photo Contest

Cotfield's Shop has announced a photogenic contest for children from 1 month to 12 years of age on Tuesday and Wednesday, July 18 and 19 at the store. A photographer from Rembrandt Studios will take photos of the children from 10 a. m. until 5:30 p. m. each day. A free 8x10 will be given of the pose selected by the mother.

The winners in the group will get oil painted pictures. Group pictures may also be taken although they will not be a part of the contest. Free poses will be made for adults and extra members of the family.

ANNOUNCING THE OPENING OF THE NOVELTY SHOP SATURDAY, JULY 15, 1950 We have a complete line of Figurines, and Twi-Lite Paints, and Brushes, Also Novelties of all kinds. Mrs. H. R. Whatley and Mrs. Jack Johnson Owners

FIRST BAPTIST CHURCH Corner 3rd and Ave. E Dr. Allen O. Webb, Pastor Regular Services: 9:45-Sunday School, 11:00-Precaching Service, 6:45-Training Union, 8:00 p. m.-Precaching Service, Wednesday 7:45 p. m.-Prayer meeting, W. M. U. meeting each Monday 4:00 p. m.

See the NEW HEARING with the NEW WAY to pick up sound! No dangling... No distracting noises! No strain to the ears! SONOTON HEARING TONKAWA Wednesday, July 19, 1:00 - 3:00

Perkins-Timberlake Tuesday, July 18-at 8:30 Our Greatest Value! \$1 DAY VALUES BARGAINS SAVINGS

Many Values Not Listed Shop Every Department Extra Salespeople to Serve You Turkish TOWELS 21x40 size. Fancy patterns 2 for \$1.00 Women's DRESSES Spring and early Summer fabrics. Values to \$12.95 \$5 Women's BLOUSES White with rick rack trim \$1.00 Women's PANTIES White, Tea Rose, Blue. A special purchase for \$1 Day. S-M-L 3 for 1.00 Children's PANTIES Lace and ribbon trim in colors white, blue, pink, maize. Sizes 2-14 3 pair 1.00 Children's SKIRTS Fancy patterns in fast colored print and broadcloth. \$1 Day Special \$1.00 Children's SUN SUITS Fancy Prints with ruffled back. You'll need several of these at \$1.00 Baby Dresses \$1.00 Diaper Shirts Sheer Batiste White - Pink \$1.00 Nylon BRASSIERS White, Tea Rose, Black. Straps and strapless. Size 32-40 \$1.00 GARTER BELTS White Nylon, lace trim, elastic tops. Sizes 24-30 \$1 Day Special \$1.00 BLEACH DOMESTIC "Hope" No starch. 36 inches wide 29c Yard

Try a want ad in The Free Press

Just Unpacked! Wonderful New Shipment Women's SLIPS At Less Than 1/2 Price Regularly \$3.98 \$1.98 One Low Price... Perkins-Timberlake

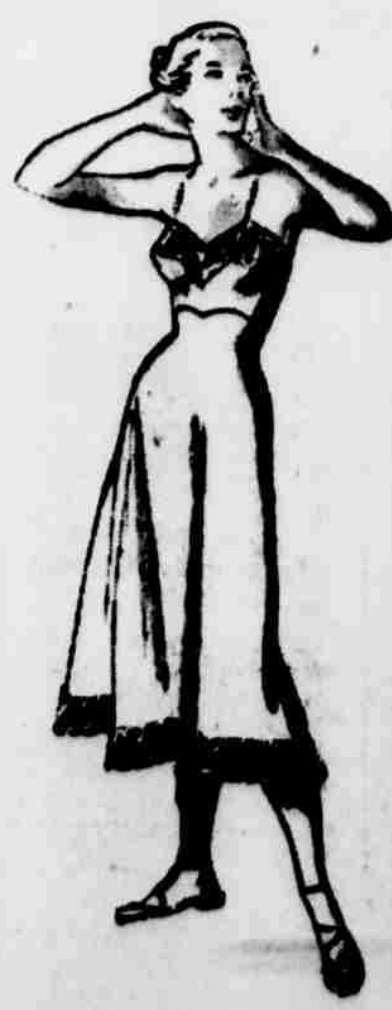

Announces Haskell County Wheat Rate of \$1.96 Per Bushel

Loan rate for 1950 crop placed in Haskell county bushel was announced by the Productive Administration county. Last year's rate was \$1.96 per bushel.

Rate applies to wheat No. 1, John Brock, chairman points out, reduced on farms cooperated in 1950 wheat acreage program grading No. 3 or No. 4 or No. 5 because of weight or because of heat of the classes during red durum will be issued for purchase of commodity loan or purchase. The chairman says the various qualities of wheat will be issued early date and will be for inspection at the office in Haskell.

Loans and purchase agreements must be placed in approved storage either on the farm or in a commercial warehouse or elevator according to the chairman. He points out further that storage allowances will be continued for 1950-crop wheat on the same general basis as last year.

Brock explains that the county rate is based on a national average rate of \$1.99 a bushel to farmers for No. 2 wheat as announced by PMA on June 30. The equivalent national average rate for U. S. No. 1 wheat is \$2.00 per bushel.

The Agricultural Act of 1949 requires that the price of 1950-crop wheat be supported to farmers at 90 per cent of the parity price on July 1, 1950, the beginning of the marketing season. Brock reports that the July 1 wheat parity price was \$2.21 a bushel. For the same date last year the wheat parity price was \$2.17 per bushel.

THE HASKELL FREE PRESS

Page 1 Haskell, Tex., July 13, 1950 No. 28

Lineman Injured In Fall From 35-Foot Pole Thursday

Jim Campbell, about 30, lineman for the West Texas Utilities Company, received critical injuries Thursday when he fell from the top of a 35-foot pole on which he was working.

Member of a line distributing crew, Campbell was working with the crew in the southeast part of Haskell. He had unhooked his safety belt and started to descend the pole when the accident occurred. He was rushed to the Haskell hospital, where X-ray examination disclosed severe back injuries, including two crushed vertebrae.

Later the injured man was removed to the Stamford Hospital for continuing treatment which will likely confine him to bed for possibly a year or longer, it was reported.

Bell County Ex-Residents to Meet At Buffalo Gap

A large number of Haskell county people are planning to attend the annual meeting of the Bell County Ex-Residents Association at Buffalo Gap near Abilene Sunday, July 16th. The meeting will be the 10th annual gathering of the group.

The association was organized 10 years ago when a group of West Texas people who formerly lived in Bell County met in Abilene. They elected the late James P. Stinson president.

Second meeting was held in 1941 when A. J. Smith of Anson, former Haskell County Judge, was elected president. The war years postponed another meeting until 1945. That year E. R. Hill of Tahoka was elected president. Successive presidents were E. T. Brooks, Joe Childers, the late C. J. Glover of Merkel and Frank Sparks of Eastland, current president.

Food Poisoning Easily Avoided With Proper Care

Food poisoning and the spread of food-borne diseases can be "things of the past," State Health Officer Geo. W. Cox asserted today.

"People need only remember three things to bring the end of the food poisoning disease classification," Dr. Cox declared. "Buy food from safe sources, prepare it in a sanitary fashion, and serve and store it correctly."

He said state laws covered the sale of contaminated food to the housewife, but "only the housewife can see that food is properly stored and cleaned properly for serving to the family."

There is a difference between food infection and food intoxication, he pointed out.

Food infection comes from eating or drinking a product contaminated by a germ. Dysentery, typhoid fever, para-typhoid fever and tuberculosis are examples. Animal parasites can also gain entry to the body in this way. That, the doctor said, is how people get trichinosis and tapeworm.

The growth and multiplication of certain toxin forming bacteria in unrefrigerated foods bring on food intoxication, according to the explanation. That is the source of staphylococcus infection and deadly botulism. Some kinds of mushrooms and certain shellfish are also poisonous.

Some poisonous substances may be accidentally introduced into food, Dr. Cox said. "For instance, rodent and insect poisons, spray residues on fruit and vegetables, and poisons from metal containers."

To point up the deadliness of some food poisons, he related the story of the housewife who suspected some home canned green beans she had just opened were tainted.

"She barely tasted one of them, but it killed her in a matter of hours. Such instances are rare but do occur."

GUESTS IN HOME OF MR. AND MRS. JOE MAPLES

Mr. and Mrs. Joe Maples have had as visitors in their home recently, Mrs. Maples brother, R. F. Landers and Mrs. Landers of Dal-

las; and her sisters, Mrs. A. L. Spangler of Los Angeles, Calif., Mrs. Phil Bellaire and son, Pete of San Francisco, and Mrs. Earle Matthews of Van Nuys, Calif. The entire group motored to Temple,

Texas, the first of the week to visit another sister, Mrs. Willie Davis.

W. D. Hellums has returned to Dallas for eye treatment.



ONE DAY ONLY — JULY 18th

Once again we bring you quality merchandise at big saving.

DOLLAR DAY SPECIALS

- Trucker Pajamas, were \$4.95 \$2.95
- Short Summer Shirts, were \$3.65 \$2.49
- Straw Hats at Half Price
- Only Nylon Cord Suits, were \$24.50 \$14.95
- Short Sport Coats, values to \$22.50 \$7.95
- Short Botany all wool tropical Sport Shirts, were \$11.95 \$5.95
- Summer Shoes, values to \$15.95, choice \$8.95
- Only Nylon Cord Pants, regular \$7.95 \$5.95

These prices are for Cash only. We reserve the right to limit!

Walker Men's Wear

The Store of Famous Brands

Let this Driver do the RIGHT thing?

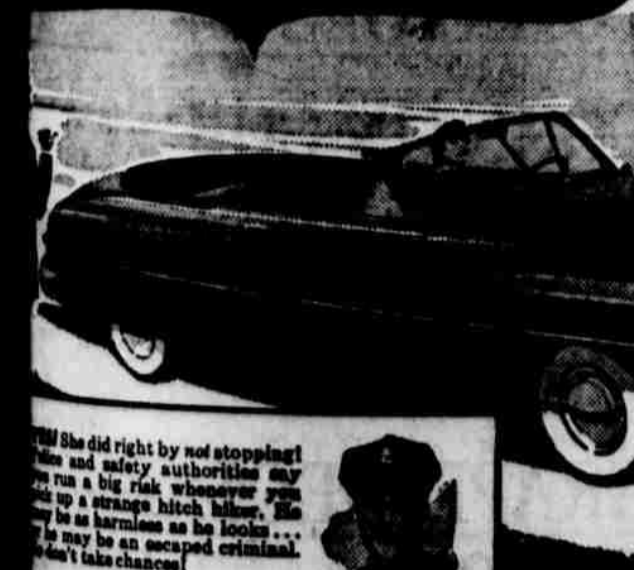

Go RIGHT with Phillips 66

Phillips 66 Gasoline. Thanks to new refining methods, this great motor fuel gives smoother and longer-lasting acceleration and smoother drive than it ever did before! So, drive Phillips 66 at any station where you see the Phillips 66 shield!

See the Red Allen Show Every Friday Night Over C. B. S. 9 P. M. Central Standard Time

PHILLIPS 66
Distributed by
HN DARNELL
Service Garage & Station

will be available from CCC through the county PMA office, in accordance with the program provisions, from time of harvest through January 1951. They will mature on April 30, 1951 or earlier, on demand.

BARNES INSURANCE AGENCY
General Insurance
316 1/2 N. 1st Street
H. F. Barnes C. L. Lewis

WILLIAMS CLINIC
T. W. Williams, M. D.
Thomas M. Pridoux, M. D.
Phone 111
William J. Kemp, D. D. S.
Phone 508
HASKELL, TEXAS

The members and their families will begin to assemble on the Presbyterian camp grounds at Buffalo Gap about 10 or 11 a. m. Sunday, July 16. A basket lunch will be spread at 12:30.

Visitors in the home of Mr. and Mrs. J. E. Walling Sunday afternoon were Mrs. Wilmont Darty and Mrs. Hart of Abilene. Mrs. Darty is a former resident of Haskell.

3 good reasons why you'll go for MERCURY

1. You get the right power!

When you want to go up—you go UP in Mercury! The big, V-type, 8-cylinder, made-only-for-Mercury engine is just right for the high ones! And it puts you right on top with economy, too. One reason why Mercury is "America's No. 1 Economy Car" today!



2. You get the right riding comfort!

Six "big ones" can travel comfortably in Mercury. It's that big—that roomy! And so quiet! You can travel more miles a day with ease and comfort—in Mercury! Try it!



3. You get the right roadability!

You never felt such a big car handle so easily! This brawny Mercury takes curves... rough roads... as though they didn't exist. And it slips into parking spaces other cars are forced to pass up. Go for a ride—and see what we mean when we say "you'll go for Mercury!"

Go for a ride and you'll go for **MERCURY**

WILSON MOTOR COMPANY
SALES AND SERVICE
HASKELL, TEXAS

VISIT PARENTS

Mr. and Mrs. B. G. Hemphill have returned to their home in Los Angeles, Calif. after visiting in the home of his parents, Mr. and Mrs. M. R. Hemphill.

The annual meeting of the Texas Pecan Growers Association will be held in Tyler on July 11 and 12.

Body temperature generally p. m.

The oldest still existing tax supported library is at Peterborough, N. H.

Cranberry bogs are regularly flooded as a control for certain injurious insects.

Sagerton Child Released From Polio Ward of Abilene Hospital Last Week

Larry Quade, son of Mr. and Mrs. Glyn Quade, who has been a patient at Hendricks Memorial hospital in the polio ward at Abilene returned home Friday of last week. He is doing fine.

Mr. and Mrs. Edwin Franke and children are spending their vacation with relatives at McGregor and Brenham.

Mr. and Mrs. Delbert LeFevre spent last week-end in Fort Worth visiting Tech. Sgt. and Mrs. Ozborn and Mr. and Mrs. Lonnie Rogers and families.

Rev. and Mrs. Driessner and sons, Ronny and Jerry, returned from their vacation in Wisconsin where they visited Mrs. Driessner's folks.

Mr. and Mrs. Bennett Hess had as their guests over the holidays Mr. and Mrs. Hiller Hess and son, Joe Bennett Mrs. J. M. Reising, Mr. and Mrs. Clyde Gwyn and daughter, Pauline Elizabeth, all of Midland and Mrs. John L. Guinn and children, Judy, Jackey, and Billy, and Miss Buelah Mae Summers has been spending her vacation in Fort Worth and at Carlsbad.

Mr. and Mrs. Claud L. Guinn had as their guests over the 4th Mr. and Mrs. C. K. Holt Sr. and son, Donald of Muleshoe, Mr. and Mrs. O. B. Ribble of Fort Worth and Miss Katherine Johnson of Littlefield.

Guests of Mr. and Mrs. Barney Ross over the week-end were Mr. and Mrs. Bill Ross of Seattle, Wash., Mr. and Mrs. Joe Culp and children of Fort Worth and Mr. and Mrs. M. D. Ross of Dublin, B. L. and Sandra Ross returned to Dublin for a visit with their grandparents.

Mr. and Mrs. Whit Clark and daughters, Ann and Sue, of Benavillas are visiting Mr. and Mrs. John Clark and other relatives here.

Miss Buelah Mae Summers has been spending her vacation in Ft. Worth and Carlsbad Caverns.

Mr. and Mrs. M. Y. Benton visited Mr. and Mrs. Yater Benton and family in Fort Worth Thursday and Mr. and Mrs. Harlan West and family and Mr. and Mrs.

M. D. Ross in Dublin last week-end.

The Stitch and Chatter Club met with Mrs. M. Y. Benton Wednesday, July 5. Refreshments of jello, cake and punch were served to Mmes. G. A. Leach, Pete Lusk, R. M. Sheid, John Clark, Anna Hankins, Ben Hess, Edgar Jennings, T. L. Holland of Amherst and Mrs. Benton.

Mr. and Mrs. Clarence LeFevre of Wortham visited Mr. and Mrs. Cliff LeFevre last week.

Harvey, Marvin, Leon and Kenneth Stegemoller, Clarence Erdman Edward Woloch and Geo. Merie attended the campment at Cisco for Walter Leagus.

Mr. and Mrs. Theodore Scharf of Grayson county visited Mr. and Mrs. Oscar Neinast and family for the Fourth.

Emanuel Riewe and children are visiting relatives at Pottsville.

Mr. and Mrs. E. E. Engleman of Spur and Mr. and Mrs. B. Hess spent Sunday with Mr. and Mrs. F. L. Summers of Stamford.

Mrs. John L. Guinn and child, directed Mrs. J. C. Tabor at Clyde Sunday.

Haskell Sailor Now At San Diego Naval Air Station

James E. Alvis, seaman, USN, son of Mr. and Mrs. James C. Alvis of 1204 North Avenue "G", Haskell, has reported for duty at the Naval Air Station, San Diego, Calif.

Alvis, whose last duty was at the Naval Communication Station, Imperial Beach, Calif., entered the Naval service April 10, 1948 and received his recruit training at the Naval Training Center, San Diego.

Upon completion of a week of indoctrination he will be assigned to the Transportation Department.

Three tablespoons of lead arsenate dissolved in one gallon of water and applied as a spray will control bagworms. A second application may be needed in two or three weeks to get the late hatchers. Wet these infested plant thoroughly.

The loops that are woven into a towel determine its absorbency. The loops should be reasonably close together and fairly long. The heavy towels are more absorbent because there is more yarn to absorb water.

POLIO!
10 DREAD DISEASE
\$10,000 Each Insured
JACK JOHNSON
West Side, Haskell, Tex. 161c

Cotton is the principal material consumed in the manufacture of hand luggage, accounting for 43 per cent of the consumption of all materials. A survey by the National Cotton Council also indicates that more than 100 million of women's hand luggage are lined with cotton.



Perfect Performance Combination!



The Most Beautiful Thing on Wheels

You know you're driving something special when you command the extra power, the luxurious smoothness and the effortless ease of a Pontiac Silver Streak Straight Eight. And how easy it is to command with Hydra-Matic Drive! No clutch pedal, no constant shifting—just set a lever, relax and go!

Pontiac is the lowest-priced car in America offering the perfect performance combination of straight-eight power and Hydra-Matic Drive. Come in and see how easily and economically you can enjoy traveling first class.

Dollar for Dollar you can't beat a PONTIAC

Robertson Pontiac Company

301 South Ave E

Haskell, Texas

DOLLAR DAY

Men's **SHORTS & SHIRTS** \$1
2 For -----

80 Square **PRINT** \$1
Dollar Day Only
3 Yards For --

Men's **DRESS SOX** \$1
Regular 59c Pair
3 Pair For ----

DRESSES
\$17.50 values ----- \$10.95
\$14.95 values ----- 8.95
\$12.95 values ----- 7.95
\$10.95 values ----- 6.95
\$ 9.95 values ----- 5.95
\$ 8.95 values ----- 4.95

ONE DAY ONLY
TUESDAY, JULY 18th
CHILDREN'S DRESSES
\$1.98 values
\$1.39

LADIES BLOUSES
Values to \$4.95 and \$5.95
\$2.49

ALL LADIES SHOES
At A Great Reduction

MEN'S DRESS PANTS
\$7.95 value
\$4.95

MEN'S DRESS SHIRTS
\$2.95 value
\$1.89

One Table of
COLORED ORGANDIE, DOTTED SWISS and CHAMBRAY
Values to \$1.19 yard Your Choice
69c Yard

The Fair Store
THE THRIFTY STORE

E. R. Clifton Clover Farm

Prices Are Right Quality Is Our Motto "Where Quality Shines"

Choate & Atkins LIMEADE 46 oz. 31c	Fresh Vine Ripened TOMATOES lb. 1
Red Heart or Dash DOG FOOD 2 cans 25c	Fresh CORN ON COB ear
DUZ package 24c	Admiration TEA With Glass 1-4 lb. box 2
BABO box 12c	Shortening CRISCO 3 lbs. 7
SHREDDED WHEAT Package 16c	Val-Sweet GRAPE NECTAR 46 Oz. 3
Light Crust FLOUR 25 lb. Sack \$1.98	JELLO 3 pkgs. 2
Cellophane Package CARROTS 16c	KOOLADE 6 pkgs. 2

MEATS Quality Is Our Motto

Market Made, Pure PORK SAUSAGE Pound 54c	SLICED BACON 5
Chuck or SEVEN STEAK Pound 59c	Picnic, Half or Whole SHOULDERS 3
Fresh GROUND MEAT Pound 48c	PLENTY OF FRYERS

Court House News

Following instruments were filed in the County Clerk's office during the period from July 1 to July 13, 1950:

Warranty Deeds
Greene, et vir to H. L. Greer, et al. Addition to the town of Haskell.
Greene, et vir to H. L. Greer, et al. Addition to the town of Haskell.
Greene, et vir to H. L. Greer, et al. Addition to the town of Haskell.
Greene, et vir to H. L. Greer, et al. Addition to the town of Haskell.
Greene, et vir to H. L. Greer, et al. Addition to the town of Haskell.
Greene, et vir to H. L. Greer, et al. Addition to the town of Haskell.
Greene, et vir to H. L. Greer, et al. Addition to the town of Haskell.
Greene, et vir to H. L. Greer, et al. Addition to the town of Haskell.
Greene, et vir to H. L. Greer, et al. Addition to the town of Haskell.
Greene, et vir to H. L. Greer, et al. Addition to the town of Haskell.

Dollar Day Specials

Beautiful Spring and Summer dresses for ladies and misses. All nationally advertised brands to go on sale at greatly reduced prices. See these Extra Values!

One lot Wash Dresses. All good styles and sizes. Values to \$3.45... **2.29**

ALL OTHER DRESSES REDUCED

One lot \$5.95 values now... **4.45**

One lot \$8.95 values now... **6.95**

One lot \$10.95 values now... **7.95**

\$12.95 and \$14.95 values now... **10.95**

Domestic
36 inch Brown Domestic. Extra heavy. 25c... **\$1.00**

Hope Domestic
36 inch Bleached extra quality. 39c value—... **3 Yds. \$1.00**

Ladies Shoes
Ladies and Misses Dress Shoes and Sandals and Huskies. White, Red, Black and Two-Tone. All good styles but broken sizes. Values to \$6.95. Special for Dollar Day... **1.49**

Work Shirts
Men's Gray Chambray work shirts. 14 1/2 to 17. \$1.49 value. Tuesday... **\$1.29**

Sport Shirts
One lot Men's short sleeve cool sport shirts. Sizes S-M-M-L-L. Regular \$1.98—... **\$1.50**

Boys Pants
One lot Boy's khaki pants with suspenders. Sizes 2 to 8. Regular \$1.98 value—... **\$1.19**

Ladies Slips
Ladies Silk Slips. Plain and lace. Tea Rose and White. All sizes. \$1.98 value... **1.49**

Ladies Knit Slips
One lot Knit Rayon. Extra well made. Nationally advertised line. Regular \$1.69 value... **1.00**

Towels
Turkish Towels. Colors. Good size... **\$1.00**

Sheets
One lot \$1x99 full 128 count extra good quality. Tuesday only—... **\$1.69**

Towels
One lot 20x40 Turkish Bath Towels. Good heavy grade... **2 for \$1.00**

Men's Sox
Assortment Banner Wrap and Nylon. Value. Sold regular... **1.00**

Ladies Panties
One lot ladies Rayon Panties. Extra well made. Tear-Not brand. 3 Pairs... **1.00**

Shirts
Dress Shirts. Solid, Fancy and White. Van Heusen Brand. Sizes 14 to 18. Values to \$3.50. Tuesday only... **2.49**

One's Dry Goods

The Cash Store

East 1-3 of the David McFaddin Survey 9, Abstract 331.
Joe H. Staley et al to W. E. Bristol, et al. A part of the Thomas Dye Owings Survey 111, Abstract 337.
T. J. Webb, Sr., et ux to Joe P. Parris, Jr. 160 acres being the West Middle 1-4 of Section 7 of the BBB&RR Co. Martin Duvall Survey.
Joe F. Parris, Jr. to Cliff Camp. 160 acres being the West Middle 1-4 of Section 7 of the BBB&RR Co. Martin Duvall Survey.
Cliff Camp to J. D. Blossa. 160 acres being the West Middle 1-4 of Section 7 of the BBB&RR Co. Martin Duvall Survey.
John V. Neumann to Jack Chambliss. 591 acres being a part of Section 22 and 23 in the BBB&RR Co. and F. G. Alexander Preemption Survey.
C. F. Teichmann, et ux to Boyd Gillespie. 135 acres out of the South west 1-4 Section 26 of the BBB&RR Co. Survey.
Boyd Gillespie to American Trading and Production Co. 135 acres out of the Southwest 1-4 of Section 26 of the BBB&RR Co. Survey.
Sohio Petroleum Co. to Mary McLennan, et al. 640 acres of Subdivision 1 of the Sterling C. Robertson League and Labor Survey 40.
G. B. McKinley, et ux to A. E. McMillen. 224 acres being the East part of Subdivision 8 of the William Walker Survey 63, Abstract 412, and being all of a 375.8 acre tract out of said William Walker Survey, save and except a tract of 135 acres of the West end sold to T. E. Barton.
W. K. Hardeman, et al to A. E. McMillen. 224 acres being the East part of Subdivision 8 of the William Walker Survey 63, Abstract 412, and being all of a 375.8 acre tract out of said William Walker Survey, save and except a tract of 135 acres of the West end sold to T. E. Barton.
R. W. Taylor and John L. Taylor to A. E. McMillen. 224 acres being the East part of Subdivision 8 of the William Walker Survey 63 Abstract 412, and being all of a 375.8 acre tract out of said William Walker Survey, save and except a tract of 135 acres of the West end sold to T. E. Barton.
R. M. Johnston, et ux to P. K. Carmichael. Trustee 111 acres being tract 6 of Subdivision 28, Block 14 of the H&TR RR Co. Land.
C. W. Banner, et ux to P. K. Carmichael. Trustee. 11 acres being tract 7 of Section 28 in Block 14 of the H&TR RR Co. Survey.
J. E. Hawkins et al to P. K. Carmichael, Trustee. 111.9 acres being part of Section 28 of the H&TR RR Co. land.
M. R. Hemphill to R. N. Ranger. 211.25 acres out of the G. V. Cobb Section 2 ETRR Co Survey, Abstract; 200 acres out of the G. V. Cobb Section 2 ETRR Co. Survey,

Abstract 1050; and 133.75 acres out of the G. V. Cobb Section 2 ETRR Co. Survey, Abstract 1133.
M. R. Hemphill to R. N. Ranger. 160 acres being the Northwest 1-4 of Section 101, Indianola RR. Co. Survey, Abstract 295.
Paul L. Miller to A. R. Hannez, et al 399 5-8 acres out of the Charles Irwin Survey 67, Abstract 294.
L. W. Jones, et ux to Great Lakes Carbon Corp. 80 acres being the South 1-2 of the Southeast 1-4 of Subdivision 13 of the Wise County School Land Survey 78.
L. W. Jones, et ux to Great Lakes Carbon Corp. 102 1-2 acres being the Northwest corner of the Coryell County School League 70.
Carter J. Moore to Crown Central Petroleum Corp. 160 acres being the Northwest 1-4 of Section 11 in Block 3 of the H&TC RR Co. Lands.
Ed Ivy, et al to Crown Central Petroleum Corp. 320 acres of Section 3 in Block 3 of the H&TC RR Co. Abstract 232.
Maud Lee Anderson to Crown Central Petroleum Corp. The Northwest 160 acres in Section 10 of Block 3 of the H&TC RR Co. Lands, Abstract 960.
Tull Newcomb, et ux to Crown Central Petroleum Corp. The West 1-2 of Section 4, Abstract 1047, in Block 3 of the H&TC RR Co. Lands, save and except 2 acres of land in the Southwest corner used for church lot.
J. D. McCown to Crown Central Petroleum Corp. The East 640 acres of the Robert M. Williamson Survey 69, Abstract 422.
J. D. McCown to Crown Central Petroleum Corp. The Southeast 177 acres of the S. C. Robertson Survey 40, Abstract 352.
Nearly all organized cotton improvement groups of farmers in this area have filed their applications for cotton classing and market news service they will receive under the Smith-Doxey Act, according to H. J. Matejovsky, who is in charge of the area cotton office of the U. S. Department of Agriculture's Production and Marketing Administration.
"Farmers should see to it that the application for their group is filed at once so they will not miss any of the advantages of this program," Matejovsky said.
Deadline for filing of application in this area is August 15. Applications should be sent to P. O. Box 2001, Abilene, Texas.

Marriage License
Moody Mitchell and Ava Viola Frizzell.

Other instruments filed in the County Clerk's office were:
Amendment of Oil, Gas and Mineral Lease: W. E. Penick, et ux to Gem Oil Co. 100 acres of the Coryell County School Land League Survey 10.
Change of Depository: J. W. Michaels, B. C. Chapman, and Clay A. Smith to Anderson-Pritchard Oil Corp. 160 acres of Section 159 in Block 45 of the H&TC RR Co. Land, Abstract 270.
Designation of Homestead: Thomas H. Kaigler, et ux. All of Lot 19 in Block 2 of the Liscomb Addition to the City of Lubbock.
Mechanics Lien Contract: J. M. Lackey, et ux to R. B. Spencer & Co. The west 70 feet of Lots 5 and 6 in Block 14 of the J. W. Meadors Addition to the town of Haskell and part of Lot 7 in Block 14 of the J. W. Meadors Addition to the town of Haskell.
Two releases and 50 Chattel Mortgages were filed.

The following automobiles were registered in the County Tax Assessor-Collector's office during the period from July 1 to July 8.

Passenger Cars
W. J. Haveron, Knox City, a 1950 Pontiac 4 door sedan.
Everett Berryhill, Rochester, a 1950 Plymouth club coupe.
M. S. Walker, Weinert, a 1950 Dodge 4 door sedan.
W. J. Matura, O'Brien, a 1950 Plymouth tudor sedan.
Bill Yarbrough, Rule, a 1950 Ford custom 4 door.
William A. Morrow, Abilene, a 1950 Pontiac 4 door sedan.
Mrs. Harley Brown, Rochester, a 1950 Chevrolet 4 door sedan.
Jeff Crosser, O'Brien, a 1936 Ford 4 door sedan.
John H. Jackson, Weinert, a 1950 Mercury club coupe.
C. T. Bridges, Haskell, a 1950 Chevrolet tudor sedan.
Morgan L. Rhodes, Stamford, a 1936 Chevrolet sedan.
Johnnie Earles, Haskell, a 1950 Pontiac 4 door sedan.
John Behringer, Haskell, a 1950 Chevrolet tudor sedan.
Frank Spencer, Weinert, a 1950 Plymouth special 4 door.
W. J. Adams, Sr., Haskell, a 1950 Plymouth 4 door sedan.
D. L. Spencer, Haskell, a 1950 Plymouth club coupe.
Alton Hanes, Wichta Falls, a 1950 Buick tudor.
G. W. Reid, Abilene, a 1950 Buick sedan.
Dan McRae, Haskell, a 1950 Mercury 6 passenger coupe.
C. A. Shaw, Sagerton, a 1932 Chevrolet sedan.
D. O. Bennett, Haskell, a 1950 Nash 4 door.
Mrs. W. M. Mayo, Munday, a 1950 Oldsmobile tudor sedan.
G. F. Williams, O'Brien, a 1950 Chevrolet 4 door sedan.
Edward F. Havran, Haskell, a 1941 Bantam Jeep.

Trucks
Vernon Lovvorn, Stamford, a 1950 Ford.
J. P. Perrin, Weinert, a 1950 Dodge.
O. J. Helweg, Haskell, a 1950 GMC.
Emil Mueller, Stamford, a 1949 Dodge.

WATCH REPAIRS
• You Name the Day—
• We'll Have It Ready—
• Our Watchmaster
• Eliminates Guessing
• ALL WORK
• GUARANTEED
• Genuine Material
• Used

Be sure to ask for your S&H Green Stamps here

Helber's Jewelry
13th Street
HASKELL, TEXAS

Harley Brown, Rochester, a 1950 Chevrolet.
Bill Wilson Motor Co., Haskell, a 1950 Ford.
C. H. Josselet, Haskell, a 1950 International.
Giles Kemp, Haskell, a 1950 Ford.
R. A. Shaver, Rochester, a 1950 Dodge.
Masario Cabrera, Weinert, a 1937 Dodge.
Manuel Alsidis, O'Brien, a 1939 Ford.
G. E. Scott, Haskell, a 1946 Studebaker.
Walter Quade, Rule, a 1950 Dodge.
Billy Tom Gordon, Haskell, a 1950 Ford.
Rule-Jayton Cotton Oil Co. a 1950 Ford.
C. P. Woodson, Haskell, a 1950 Chevrolet.
Byron Frazier, Haskell, a 1950 Chevrolet.
Juvenile Furniture Products Co., Chicago, Ill., a 1949 Chevrolet.
F. J. Hennigan, Rule, a 1939 International.
W. H. Clonts, Knox City, a 1950 Ford.

VALUES

VALUES

Remember We Give

Which means you receive a double value on \$ Day!

Ice Cream Freezer
3 Quart
\$9.95 value, Dollar Day... Only **\$7.95**

Stew Pans
1 Quart
Red, Blue and White enamel. A 39c value
2 for 60c

Dish Pans
Blue Porcelain
39c seller
Dollar Day Only
2 for \$1.00

Platform Rockers
Wine, Blue, Velour and tapestry.
Inner spring construction,
regular \$37.95
\$29.95

Records — Records — Records
For A

BIG \$ DAY

One Day Only, Tuesday July 18

Thousands of good popular and Hillbilly records to sell on Dollar Day

4 for \$1

Also all classical albums at

One-Half Price

Frazier's
Radio & Record Shop

ONE DAY ONLY TUESDAY, JULY 18

White Kitchen Stools
All metal and durable for continuous use
98c

International Sewing Machines
Electric — Portable
The very thing to solve your Sewing problems
Reg. \$109.50 now... **\$69.50**

6-Way Floor Lamps
Bronze base. Plastic shade in white and solid colors. Can be regulated to suit your eyes
\$7.95

End Tables
Attractive designs that will beautify any home. These tables are suitable for lamps and magazines.
Dollar Day Only
98c

Hattox Hardware & Furniture Company

19 N. Avenue E. Phone 104

When a too-short window shade pulls off the roller, try sewing a few inches of muslin to the top before retacking. It does not show when raised.

The way to prevent "long corners" on towels—and an aid to folding them when dry—is to fold all towels lengthwise before hanging on the line.

In 1813 in the factory of Francis Cabot Lowell, a young Bostonian, cotton manufacture from bale to woven fabric was first done under one roof.

Goree Mother and Daughter Die In Car Collision

Two members of a Goree family—mother and daughter—were killed and two others hurt in a traffic accident near Wichita Falls early Sunday night.

Killed were Mrs. Nonnie Stephens, 48, and her daughter, Joyce, 19. Injuries were sustained by Troy Stephens, 16, and Helen Leatrice Stephens, 24.

Highway Patrolman Max Loyd of Wichita Falls said the mishap occurred when the Stephens car approached the intersection of State Highway 258 and Farm Road 369, and collided with a car driven by H. G. Dickerson, 46, of Wichita Falls. Dickerson escaped injury.

Dickerson's 1949 Chevrolet two-door sedan, traveling west on State Highway 258, smashed into the left front side of the 1942 Ford tudor being driven south on Farm Road 368 by Joyce Stephens.

The cars hit almost in the center of the intersection and both were thrown more than 75 feet away from the point of impact. Both cars came to rest at a point across from the intersection above the highway shoulder.

The 19-year-old Stephens girl was killed instantly when she was thrown out of the auto, striking a wooden fence post about 15 feet away.

Loyd said it could not be determined where the passengers were riding in the Stephens auto, with the exception of the driver.

A passing woman motorist enroute to Wichita Falls came upon the scene before the injured had climbed from the wrecked cars. She called for ambulances at a nearby residence.

Joyce Stephens was dead on arrival at the Wichita General Hospital. Her mother talked briefly with a Pearson Funeral Home ambulance driver while enroute to the hospital, but died a few moments after entering the emergency room.

The Stephens family had lived in Goree 10 years. Mr. Stephens died about a year ago. Mrs. Stephens was employed in the Goree School cafeteria. Joyce was an office employee of the United Gas Corporation in Seymour.

Survivors include another son of Mrs. Stephens, W. C. of California; two other daughters, Dorothy and Odett, both of Goree; three brothers, Raymond Davis of 1812 Collins, Wichita Falls; Roy Davis of Hamilton, Texas; and J. H. Davis of Hico; and four sisters, Misses Lois and Clarice Davis and Mmes. Ruby Wilson and Carl Mosman, all of Fort Worth.

Farm Cash Income In Texas Shows Substantial Increase During May

Farm cash income in Texas totaled \$86,771,000 in May, a 24 per cent increase from April and a 1 per cent rise from May 1945.

The University of Texas Bureau of Business Research reported. Cattle the greatest source of income in May, brought Texas farmers \$34,849,000. Income from milk products totaled \$8,981,000; wool, \$7,232,000; and fruits and vegetables, \$7,120,000.

Farmers in the Edwards Plateau district turned in the largest dollar income in May, \$15,636,000. Southern Texas Prairies with \$10,513,000 and Red Bed Plains with \$10,362,000 ranked second and third.

Western Cross Timbers, up 141 per cent, recorded the largest increase in farm cash income in May from April. Other gains were registered in the Lower Rio Grande Valley, 80 per cent; Edwards Plateau 79 per cent; Red

Bed Plains, 75 per cent; Southern High Plains, 42 per cent, and Black and Grand Prairies, 5 per cent.

Monthly declines were recorded in South Texas Prairies, 57 per cent; Southern Texas Prairies, 52 per cent; Northern High Plains, 15

per cent, and in the Trans-Pecos district, 6 per cent. In comparison with May 1945 increases in farm cash income varied from 51 per cent in Red Bed Plains to 6 per cent in the Trans-Pecos district. Declines ranged from 35 per cent in the Lower Rio Grande Valley to 8 per cent in the East Texas Timbered Plains. After adjustment for seasonal variation the Bureau's index of farm cash income stood at 276 per

cent of the 1934-35 base. May as compared with April and 276 for May 1946. ★ Polio "10" Emergency Phone 461-W Haskell County Public Health Dept.



TUESDAY, JULY 18

DAY

ONE DAY ONLY

DRESSES

\$5 and \$3

One group values to \$22.50

ONE TABLE

- NYLON GIRDLES and PANTIE GIRDLES
- HALTERS
- CREPE HALF SLIPS
- HATS AND OTHER ITEMS

Your choice of any item

\$1

Summer Clearance Still In Progress

The Personality Shoppe

MONEY

Will be saved by those who visit our store

July 13th through 22nd

In order to encourage you to visit our store and become better acquainted with what we have to offer and learn of the good values we have we are offering the following

Extra Specials

GINGHAM

Checks and plaids, tub fast colors, sanforized. 26 inches wide, regular 79c value, per yard

49c

TURKISH TOWELS

Large bath size, 20x40, colors of yellow, green, pink and blue. Regular 49c value

3 for \$1.00

CREPE SLIPS

Lace trimmed top and bottom, sizes 32 to 40, colors of pink, white and blue, regular \$1.79 value, sale price

\$1.00

SHORTS

Boxer and gripper type, sanforized, full cut and roomy, regular 59c value during sale only, pair

39c

WORK SOX

For men. Random half hose, a real value for this event

3 Pair 49c

WASTE BASKETS

Large size, all metal, pastel colors. Regular 98c value

59c

INFANTS DRESSES

White and assorted colors, batiste with embroidered collars.

2 for \$1.00

Perry Brothers

5c, 10c and 25c Store

ATTEND MEETING OF STATE BAR ASSOCIATION

Mr. and Mrs. Royce Adkins spent last week in San Antonio, where he attended the annual meeting of the State Bar Association. Mr. Adkins is City Attorney of Haskell.

There are more cotton farms than those of any other type—that is, farms deriving 40 per cent or more of their income from cotton.



Robert W. Calvert OF HILL COUNTY

is a candidate for Associate Justice of the Supreme Court of Texas, Place 2.

As a former member and Speaker of the House of Representatives, County Attorney of Hill County, and Chairman of the State Democratic Executive Committee, Mr. Calvert has rendered faithful public service.

His friends in this county respectfully solicit your vote for

Robert W. Calvert

I can heartily recommend Robert W. Calvert as being thoroughly qualified, and worthy of your vote for this important office. He is my personal friend, and I will consider it a personal favor if you will honor him with your vote.

COURTNEY HUNT

OLDSMOBILE ROCKETS TO VICTORY IN GRUELING MEXICAN ENDURANCE RUN!



STOCK CAR OUTPERFORMS 131 OTHER CARS IN 2170-MILE PAN-AMERICAN ROAD TEST!

The "Rocket 88" proves it's really great! Oldsmobile's spectacular action star sweeps first place honors in one of the longest, most hazardous durability tests on record—2,178 miles over the new Pan-American Highway! Here's undisputed evidence—unmistakable proof—of the peak performance and remarkable endurance built into the "Rocket" Oldsmobile. Try the thrilling "Rocket" ride yourself—make your date with a "Rocket 88" today!



Harold McCall, Portland, Oregon, finishes a winning smile after piloting his "88" to victory! 132 American and foreign cars entered, but only 53 finished the rugged run. And three of the 53 that did finish the run were Oldsmobiles!

SEE YOUR NEAREST OLDSMOBILE DEALER Service Garage & Implement Co. Haskell, T

TO THE CITIZENS AND VOTERS OF PRECINCT ONE, HASKELL COUNTY, TEXAS

Because of the unfavorable weather and the growing need of repairing and maintaining roads, it has been impossible for me to see any of the voters in the interest of my candidacy for Commissioner.

I take this means of soliciting your support, and to express to my appreciation of the many favors and support of the past.

It has been my desire and effort to show my appreciation in efficient service. Yet because of insufficient finance and equipment, I have been unable to meet all the needs.

Since I have been in the office, I have worked for and helped secure two Farm-to-Market roads in Precinct One: One running from Rochester to the precinct line, east, between Rochester and Weir; the other from Rule, northwest to Jud. And I have worked with the citizens trying to secure a road from Rochester to Jud, which so far have been unable to do, but intend to continue our effort until we succeed.

The amount of Farm-to-Market roads that have been constructed is quite a saving to the precinct, as the state maintains these roads and thus leaves more time and money to build other roads. We have also built in the neighborhood of thirty or more miles of gravel or bituminous roads and where it was possible to do so without any loss to the citizens outside the cities.

We have tried to cooperate with the towns in the precinct in meeting many of their needs. Because of the needs of the present time in road work, it may be impossible for me to see you, for we must consider the needs of our present obligations.

I will appreciate your consideration of the things that have been done and your support in the coming election.

Your County Commissioner

IRA BLAIR

Grain Sorghum Support Price Is Pegged At \$1.87 Per Bushel

Price supports on the 1950 crop of grain sorghums were set last Thursday by the Agriculture Department at Washington at \$1.87 per hundred weight. The 1949 crop had been supported at \$2.90 per hundred weight.

Congressman George Mahon of Colorado City, representative from the 19th District, expressed disappointment over the support price being lower than last year's, but he said he was pleased, at least, that a price support had finally been announced. He had been urging the action for months. Mahon pointed out that the 1950 crop is already being harvested in many areas in Texas.

The Agriculture Department simultaneously announced other 1950 price supports: Oats, 71 cents per bushel (was 69 cents per bushel in 1949); barley, \$1.10 per bushel (\$1.09 in 1949); and rye \$1.28 per bushel (\$1.27 in 1949).

A statement by Secretary of Agriculture Charles Brannan accompanied the plan and noted that the law makes supporting grain sorghums, oats, barley and rye voluntary, but that supports have been announced because "the crops are of such importance in maintaining adequate supplies of feed grains for our expanding

livestock economy and in maintaining a fair level of income for producers in many areas."

Brannan continued: "In determining the level of support for these crops, we took into consideration the feed value, price, demand, and other relationships among these grains and between them and corn, our major feed grain. In the case of grain sorghums, the applicable relationships are largely to corn produced in the non-commercial corn areas without producer controls and at lower price support levels. Practically all grain sorghums are produced outside the commercial areas. An additional consideration is the fact that the Commodity Credit Corporation now owns about one-half of the total grain sorghums produced in 1949 and taken over under last year's support operation."

The support program will be operated the same as last year, the department said.

FREE! HEARING CLINIC

The Beltone Representative Will Be At The
Tonkawa Hotel, Haskell
Wednesday, July 19
From 10:00 a. m. to 12 noon



BELTONE of Wichita Falls
821 Eight Street
(Corner 8th & Lamar)

Polio Outbreak No Cause for Hysteria, Health Official Says

State Health Officer Geo. W. Cox has turned the bright light of optimism on the heretofore dark picture of polio in Texas.

Observing that the state's 1000 cases of polio since the year's beginning has occurred among a population of 7 1/2 million people, the health official Thursday deplored "the attitude of hysteria that polio creates in a community."

That didn't mean that people should not be concerned, the doctor commented, for a case of illness in any form is good reason for concern.

"I'm talking about the fear that keeps a person or a whole community from thinking straight. Of course each case of polio is an individual tragedy for the family involved, but wholesale public panic simply is not justified."

He doesn't want to encourage complacency either, the state health officer said, adding:

"Every clear thinking effort must be made to keep every home, every community, every vacation camp consistently clean and sanitary. Briefly, elimination of fly and insect breeding places, personal cleanliness, and getting milk, water and food from safe, approved sources will aid in preventing a number of communicable diseases."

National statistics, Dr. Cox asserted, show good reason for optimism in most cases of polio. According to the figures from 40 to 60 per cent of all victims recover completely and can do anything they choose.

From 25 to 40 per cent recover with only minor disability, and can, within very wide limits, lead perfectly normal lives. From 15 to 20 per cent are more severely handicapped, and 5 to 10 per cent terminate fatally.

"It all goes to show that polio is actually a minor cause of illness, and an even less significant cause of death, when compared to certain other communicable diseases," the health officer concluded.

PENCILS — Writing, Copying, Indelible, Drawing, and Marking Pencils. The Free Press.

OPTOMETRIST

Glasses Fitted
Dr. Arthur Edwards
Magnetic Mesurer
105 North Ave. D



UP A TREE

You may never be up a tree, literally, but you might very well be, financially, if your car should injure someone. Protect yourself from loss with dependable Etna Automobile Liability Insurance.

John F. Ivy

Insurance Agency

Representing The Etna Casualty and Surety Company of Hartford, Conn.

Despite the Lateness of the Season, We Still Have A Limited Supply of . . .

Planting Seed

Of all kinds, in the best varieties suited to this section. Our seed are the best quality obtainable, with high germination test, and will give you the best stand and the most prolific yield under normal conditions.

We Are In the Market For All Kinds of Grain

MARKET POULTRY & EGG CO.
A. T. BALLARD - MGR.
Phone 85 Haskell, Texas

First of the Fine Cars in Value

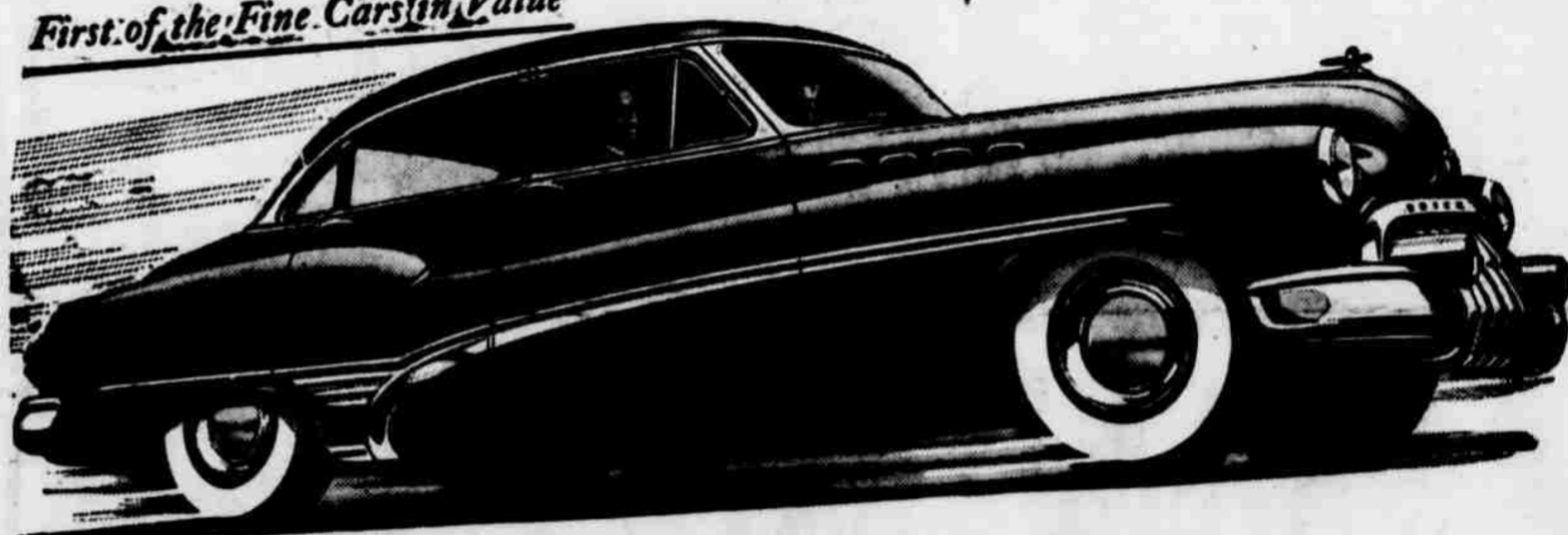

This one Telescopes your Timetable

Of course you recognize it.

Who doesn't know that those four Ventiports, that graceful sweep of fender-chrome, mark ROADMASTER—best of all the Buicks, unquestioned "big buy" of the fine-car field?

But have you tried it?

Have you matched this sweet-stepping bonny against the tall hills, and the call of the straight-away?

Ever toiled it across town—and seen how Dynaflow's quick surge and smooth take-off slip you through traffic with minimum of



FOUR-WAY FOREFRONT

This rugged front end (1) sets the style note, (2) shows an repair coat—vertical bars are individually replaceable, (3) avoids "locking horns," (4) makes parking and garaging easier.

foot-motion and maximum of timesaving?

Ever known the good feel of a light and easy wheel, swinging almost at a finger's touch—the soul-satisfying lift in a big 152-hp Fireball engine just waiting for the release your toe-pressure gives it?

Ever sampled that famous Buick ride—steady, level, unperturbed, soft with the special gentleness of coil springs on all four wheels, sweetly restful in both front and rear seats?

There's no reason, really, to wait longer for such satisfying experience.

There's a Buick dealer near you. He delights in showing off ROADMASTER. He'll arrange—unless all his demonstration cars have been snatched away from

him by eager buyers—to put you behind a ROADMASTER wheel.

Why not see him now—to find out what's finest in today's fine cars, and how little it takes to buy one?

Only BUICK has Dynaflow* and with it goes!

IN-HEAD COMPRESSION Fireball valve-in-head power in three engines. (New F-263 engine in SUPER models.) • NEW PATTERN STEERING, with MULTI-GUARD forefront, taper-through fenders, "double bubble" taillights • WIDE-ANGLE VISIBILITY, close-up road view both forward and back • TRAFFIC-HANDY SIZE, less over-all length for easier parking and garaging, short turning radius • EXTRA-WIDE SEATS cradled between the axles • SOFT BUICK RIDE, from all-coil springing, Safety-Ride rims, low-pressure tires, ride-steady-ing torque-tube • WIDE ARRAY OF MODELS with body by Fisher.

*Standard on ROADMASTER, optional on other Buick models.

Buick Roadmaster

RICHEY-STRAIN COMPANY

510 South First

Haskell

WHEN BETTER AUTOMOBILES ARE BUILT BUICK WILL BE NO OTHER

TIRES

600-16

\$9.95

WHITE'S

Auto Stores
THE HOME OF GREATER VALUES

CHURCH ANNOUNCEMENTS

ASSEMBLY OF GOD CHURCH
400 South Avenue E.
C. U. McMullen, Pastor

Morning Worship 10:00 a. m.
Message by the pastor.
Crusader Service—7:00 p. m.
Evangelistic Service—8:00 p. m.
Wednesday—8:00 p. m. prayer
and praise service.
Saturday—8:00 p. m. preaching
service.

WEINERT METHODIST CHURCH

Church School—10:00 a. m.
Worship Service—11:00 a. m.
Baptism and Church Recreation
service—11:45 a. m.
Evening Fellowship—7:30 p. m.
Evening Worship—8:30 p. m.
Prayer service each Wednesday
evening at 8:30.

FIRST PRESBYTERIAN CHURCH
R. K. McCall, D.D., Minister
N. Ave E at Fourth St.
Haskell, Texas

Sunday School 9:45 a. m.
Morning Worship 11:00 a. m.
Subject: "The Just Live by Faith."
Pioneers 6:30 p. m.
Evening Worship 7:30 p. m. Sub-
ject: "How are Your Lights?"
Tuesday 7:30 p. m. monthly
meeting of Elders at the church.
Wednesday 7:30 p. m. mid-
week Prayer Service.

EAST SIDE BAPTIST CHURCH
Rev. W. T. Friddy, Pastor

8:30 A. M. Radio Sermon by
the pastor, Rev. W. T. Friddy,
over station KDWT, Stamford.
9:45 A. M. Sunday School.
11 a. m. Morning Preaching
Service.
7:00 p. m. — Young People's
Meeting.
7:30 p. m. — Evening Preaching
Service.

FRIENDSHIP BAPTIST CHURCH
Corner South 7th and Ave F
Rev. Joe Scheets, Pastor

Sunday School—9:45 a. m.
Preaching Service— 11 a. m.
and 8 p. m.
Prayer Service—Wednesday, 8
p. m.

PLAINVIEW BAPTIST CHURCH
H. G. Hammer, Pastor
Sunday School 10 a. m.
Morning Message, 11 a. m.
Regular preaching days, second
and fourth Sundays.
Preaching Service 8 p. m.

5TH ST. BAPTIST CHURCH
(Corner 5th St. & Ave. J)
RULE, TEXAS
Jesse Jones, Pastor

9:45 A. M. Sunday School.
11:00 A. M. Preaching Service.
6:30 P. M. Young People's
Class.
7:00 P. M. Song Service.
7:30 P. M. Preaching Service.
Wednesday, 7:00 P. M., Prayer
Service.
Friday, 7:00 P. M. Choir
Practice and Teachers' Meeting.

PINKERTON BAPTIST CHURCH
Jack D. Wester, Pastor

Sunday School—10:00 A. M.
Morning Sermon—11:00 A. M.
Training Union—7:30 P. M.
Song Service—8:15 p. m.
Evening Message—8:45 p. m.
Mid-Week Service—8:00 P. M.
Wednesdays.
W. M. U. Meeting—2:00 P. M.
First and Third Mondays.
Community Singing — 2:30 P.
M., Fourth Sundays.
A Friendly Church Invites a
Friendly Visit.

BIBLE BAPTIST CHURCH
Corner N. 3 and Ave. C
Rev. E. B. Turner, Pastor

Regular services each Sunday:
9:45 a. m.—Sunday School.
11:00 a. m.—Preaching Service.
6:45 p. m.—Baptist Training
Union.
8:00 p. m.—Preaching Service.
Wednesday 7:45 p. m.—Prayer
meeting.
W. M. U. Meeting each Monday
4:00 p. m.

MATTSON BAPTIST CHURCH
Rev. Bill Austin

10:00 A. M. Sunday School.
11:00 A. M. Preaching Service.
7:45 P. M. Evening Service.

CURRY CHAPEL BAPTIST CHURCH
Pastor, Rev. John W. Seay

Sunday School 10 a. m.
Morning Service 11:00 a. m.
(Sermon by Pastor)
Evening Service 7:00 p. m.
(Sermon by Pastor)

THE CHURCH OF GOD
909 South 1st Street, East
Geo. Ivy, Pastor

Sunday School at 9:45 A. M.
Message at 11:00 A. M.
Preaching Sunday Evening 7:00
P. M.
Prayer Meeting Tuesday 7:00
P. M.

FUNDAMENTAL BAPTIST CHURCH
114 Ave. D, South 2nd St.

Rev. S. G. Wallis, Pastor
9:45 a. m. Sunday School.
11 a. m. Morning Message.
7:30 p. m. Evening Message.
Wednesday 7:30 p. m. Prayer
Meeting.

CHURCH OF CHRIST
Joe Burton, Minister

Our Regular Schedule:
Sunday: Bible classes for all
ages 9:45-10:40
Regular Worship Ser-
vice 10:45-12:00
Young Peoples' Class, 7:30 Tues-
day.
Evening Service 6:30-7:30
Wednesday: Ladies' Bible
Class 3:00 p. m.
Mid-Week Bible Study 7:30-8:30
Thursday: Broadcast: 1400 on
your dial, 11:00 to 11:15.

Simple Precautions Safeguard Against Home Accidents

Your home is the top-rated ac-
cident trap. At least, so say safety
experts. But you can make it a
less dangerous place with a few
simple precautions recommended
by Texas State College for Wo-
men physics director, Albert Ford.
You may live longer if you pay
attention Prof. Ford's advice and
don't use a chair for a stepladder;
permit marbles, skates, cars and
other small toys on floors or steps
or have throw rugs on waxed
floors.
You can also improve your
chances for long life and make
good health by grounding such
electrical appliances as mixers,
washing machines, and refrigera-
tors to a cold water pipe to pre-
vent shock; by periodically ex-
amining wall plugs and extension
cords and by keeping available an
emergency supply of spare
fuses of proper amperage.
"While you are at it," Ford says,
"check those gas jets regularly.
All this sounds very common-
place," Ford admits, "but a lot of
people get hurt or killed for fail-
ure to take such simple precau-
tions."

Try a want ad in The Free Press

Just a Cool 15 Minutes Drive
to West Texas most Modernized

H-H Drive-In Theatre

On Stamford Hiway
Cooled By Nature!

Fri.-Sat. July 14-15

PALOMINO
TECHNICOLOR

Sun.-Mon. July 16-17
The Academy Winner!

ALL THE KING'S MEN

Tuesday—Black Nite
\$1.00 per carload of people or
regular admission.

UP ROOM

FREE CAR
NITE WEDNESDAY
All Chevrolets
On Screen Wed-Thurs.

CRAWFORD FARMING ROAD
Play Grounds for Kids

Social Security Man Coming Here On July 20th

Ralph T. Fisher, manager of the
Abilene office of the Social Se-
curity Administration, will be at
the Chamber of Commerce in Has-
kell at 11:00 a. m. Thursday, July
20th. Persons wishing assistance
with retirement claims or death
claims under the Social Security
Act, or needing information about
their social security accounts,
should call at that time for nec-
essary help and information.

The results of a recent feeding
test by the Texas Agricultural
Experiment Station indicate that
at current prices it is an econom-
ical practice to substitute four
pounds of citrus or corn molasses
for an equal amount of ground
milo in a beef calf fattening ra-
tion.
Put an old sheet over a coil or
link spring, between the spring
and mattress, to protect a mattress
from rust.

PRESTON SMITH VETERAN LEGISLATOR FOR LT. GOVERNOR



LUBBOCK BUSINESS MAN
AGE 38

- BORN ON A WILLIAMSON COUNTY FARM, THE SEVENTH CHILD IN A FAMILY OF 13
- FARMED IN CENTRAL AND WEST TEXAS.
- WORKED HIS WAY THROUGH HIGH SCHOOL AND COLLEGE.
- MARRIED AND FATHER OF TWO CHILDREN.
- A SUCCESSFUL WEST TEXAS BUSINESS MAN

ACT ON FACTS

Come In! See for Yourself! Look Outside... Inside... See actual, factual PROOF... You can't see

All-Porcelain FRIGIDAY

LIFETIME PORCELAIN—AND OUT! GREASE AND MARKS Wipe Off With WHISK OF A DAM

Full-width Super-Freezer to 45 lbs. frozen foods
Powered by Motor-Drive with 5-Year Protection Plan
Exclusive Quick-Cooling No melting, no melting
New gold, white and lacquer designed by Raymond Loewy
All aluminum, rustproof, shelves
New twin Hydrators, plastic Drawer and full-width Call

NEW LOW PRICE
BUDGET TERMS
TRADE IN YOUR OLD BOX NOW

SCUFFING, SCRATCHING, SCRAPING WON'T MAR THE BEAUTY OF PRESTON'S LIFETIME PORCELAIN!

Come In! See for Yourself! Then—Act

West Texas Utilities Company

DOLLAR DAY

ONE \$ DOLLAR

Tuesday, July 18th Only

NYLON GLOVES
A good selection of Lindfelt brand gloves of all sizes in Navy Blue only. A \$1.69 value for Dollar Day only—
\$1.00 a pair

HOUSE SHOES **\$1**
Pfeiffers and Golos in 2 styles. Colors: wine, gold, pink and blue. Sizes 4 to 6. \$3.95 value for Dollar Day

SHOES
One group Shoes—White calf sandals, Black patent sandals, Red calf pumps, some open toed—some closed. Medium and narrow widths in such well known brands as Miracle Tread, Conies, and Golos. Sizes 5 through 9. Regular price \$5.95 to \$8.95. For Dollar Day, your choice—
\$1.00

JULY CLEARANCE
Is still in full swing—several hundred pairs of Shoes to select from are still available—values to \$10.95
Your choice **\$3.98**
Be sure to visit us and see this large selection of shoes at such remarkable savings while here on Dollar Day.

The Fashion Shoppe
E. R. CLIFTON, SHOE DEPARTMENT

DOLLAR DAY

Tuesday, July 18th

Don't Fail To Take Advantage of These Special Dollar Day Bargains!

CHENILLE BATH SETS
Assorted Colors, 18 x 30 ——— each \$1.00

Ladies Half Slips Ladies Half Slips, Nainsook Embroidery trim. Sizes 24-32 98c	Plastic Table Covers Floral designs, Size 54x54 Priced only 98c
Ladies Nainsook Slips Ladies White Nainsook Slips, embroidery trim yoke and bottom. Sizes 32 to 40 1.00	Turkish Towels Assorted colors, 20x38. 3 for 1.00
Chambray Heavy grade. Fast colors. 3 yards for 1.00	Ladies Rayon Gowns Ladies Rayon Gowns, lace yoke, Maise, Blue, Tea Rose. Small, medium, and large 1.25
White Goods Broadcloth, Nainsook, Voile, Oxford Cloth, Poplin and Long Cloth. 36 inches wide. 3 yards for 1.00	Children's Rayon Panties Children's Rayon Panties, assorted colors. Sizes 2 to 12. 4 Pair for 1.00
Chenille Rugs Chenille Rugs, assorted colors, 18x30 Exceptional value, each 1.00	Unbleached Domestic 36 inches wide. 4 yards for 1.00
Men's Sox Men's Work Sox. Solid colors. Short and long tops. 4 Pair for 1.00	Men's Sport Shirts Men's Sport Shirts in solid colors and plaids. small, medium and large— 1.89 2.49

Fouts Dry Goods and Variety

Districts Will Get \$49.50 Per Scholastic Aid

Haskell County schools, with a total of 3141 scholars, will receive approximately \$155,479.50, for the year under the \$49.50 apportionment.

The per capita payment last school year was \$50. The extra \$2 would come from an anticipated surplus in July and August income for the available school fund. The expected surplus would

County Council Of H. D. Clubs Meets Here

The Haskell County Council of H. D. Clubs met in a postponed session Saturday, July 8, at 2:30 p. m. in the district court room with thirty women present representing 12 clubs. There were six visitors present. Mrs. Frank Garrett of the Friendship club led the opening song.

Mrs. E. B. Calloway, the council chairman, called for committee reports. Mrs. A. C. Denson, chairman of the finance committee reported that the committee had planned a grouping of clubs to make money for council in any way they might plan. This is to be accomplished by Sept. 1.

Mrs. J. R. Davis, chairman of education reported for four clubs who hold their reports for the past quarter year on time. They were Liberty, O'Brien, Veterans' Wives and Willing Workers. She reported 19 quilts made, 11 pairs of curtains, 11 walls papered, 43 pieces of furniture refinished, 15 floors refinished, 7 kitchens improved, 21 outside improvements, 189 garments made and 20 non-club members given help.

Mrs. H. Harris, the exhibit chairman reported 5 clubs have planned their exhibits for the county fair next fall.

Mrs. C. H. White gave the Marketing report. She asked all who

H. H. S. Faculty Member Attending TSCW Workshop

Miss Lucille Watson, homemaking instructor in Haskell High School, is attending a workshop on "The Teaching of Family Relations in High School" in progress June 29-July 18 at Texas State College for Women.

The workshop featured outstanding speakers, is sponsored by the TSCW Home Economics Department.

Miss Watson, who will teach in Haskell High School this fall, is chairman of a committee to put out a bulletin on the workshop.

wanted to order tracing wheels place their order with her immediately.

Mrs. E. B. Calloway was elected Texas Home Demonstration Association Chairman for Haskell county to serve next year, succeeding Mrs. T. M. Patterson who has served her allotted time. Mrs. Raymond Astin of the Blue Bonnet Club near Stamford, and Mrs. Frank Garrett, Friendship Club, Weirter, were elected as delegates from the council to attend the State THDA meeting along with Mrs. Calloway. The state meet is to be held in Big Spring Aug. 23, 24 and 25.

Alternates elected were Mrs. O. W. Whitaker of the Center Point club, Mrs. Hutchison of the Dennis Chapel club and Mrs. H. B. Yarbrough of the Willing Workers club of Jud.

"Prince of Peace" Showing Today at Texas Theatre

The 1950 peach crop will be short and homemakers are urged to make the best possible use of the small crop that will be harvested.

News that is vital to you can be found in the want ads.

One of the most unusual—and definitely one of the most worthwhile—movies to reach a local theatre screen in many years is the new cinecolor production, The Lawton Story of "The Prince of Peace" showing at the Texas theatre today and Friday. Its reverence, simplicity and faithful portrayal of the Life of Jesus Christ makes it indeed a thing of beauty and a picture of great significance in this war weary world.

Produced at a cost of more than \$2,500,000 by Hallmark Productions as an answer to the plea from Christian leaders everywhere for a feature-length motion picture with a great spiritual message, "The Prince of Peace" is a gem that will be viewed over and over again by youngsters and adults alike as the decades roll by. Its current showing at the Texas is to be its only local run within three years, according to the theatre's announcement.

The Lawton Story of "The Prince of Peace" is actually two stories in one. The picture is based on the life of the famous Little Minister, Rev. A. Mark Wallock of Lawton, Okla., and his world famous Easter pageant which has become America's greatest Passion Play. A full year in filming, the producers have tried the impossible and accomplished the unusual by casting professional Hollywood actors and actresses into certain of the story's roles and surrounding them with a cast of more than 3,000 strictly amateurs—citizens of Lawton, Okla.—who handle the biblical roles with sheer perfection and amazing sincerity.

If brown sugar gets hard when you store it, soften it this way: Put in bowl and cover with a heavy wet cotton cloth. Let it stand for an hour or longer and it will become loose again.

Any baseboard lights that stay on at night make for safety in the home.

RETURNS FROM BIG SPRING

Mrs. W. H. Starr returned Sunday from Big Spring, where she had been visiting relatives and friends for the past two weeks. Mr. and Mrs. Dugan Starr went to Big Spring to accompany her mother home.

OPEN NOW, A NEW Real Estate Office

FOR THE PURPOSE OF SERVING THE PUBLIC

We help you buy, we help you sell, Come to see us, we might have it, you never can tell.

We sell the earth, and buy the oil, We like the people that live and toil.

Come to see us, we are two doors east of post office Haskell, Texas

"Use me while I live"

George W. Burkett REAL ESTATE

Check YOUR RADIATOR

Before going on your vacation. Many things can happen to your car as a result of radiator trouble. We are able to give you ONE DAY SERVICE on your radiator along with a 90 day guarantee. Let our expert mechanics check your radiator.

SKELL NASH COMPANY
L. Johnson and M. W. Johnson, Owners tfc

SUMMER FOODS THAT TAKE THE H'OUT OF HEAT

6 Oz. Jar	Peter Pan or Happy Vale	Tall Can	45c
25 Oz. Can	American	Flat Can	9c
3 bars	SARDINES	No. 2 Can	33c
can	SLICED PINEAPPLE	carton	\$1.85
can	Any Brand CIGARETTES	2 Boxes	15c
can	JELLO Any Flavor		

Cherry Bell
FLOUR
With Tea Glass
25 Lb. Sack
\$1.63

White Swan
COFFEE
1 Lb. Can
72c

Maxwell House
TEA
1/4 Lb. Box
32c

2 Lb. Jar	LEACH PRESERVES	43c
125 ft. roll	UTRITE PAPER	25c
box	PREFT Washing Powder	25c
can	UNA "Chicken of the Sea"	38c
12 Oz. Box	GRAPE NUT FLAKES	20c
can	PRINCE ALBERT Tobacco	10c

MEATS

Decker Tall Corn Lb. **BACON** 42c
 Armour or Wilson All Meat Lb. **BOLOGNA** 41c
 Armour Star 1 Lb. Pkg. **WEINERS** 48c
 Plenty of Nice Dressed Fryers

GHOLSON GROCERY

Phone Us Your Orders—We Deliver—Phone 79. All Groceries Sold Quality Guaranteed

CHECKERBOARD CHUCKLES • From Your Purina Dealer

FLOCK CULLING STARTS

IT COSTS ABOUT 25¢ PER MONTH. GET RID OF CULLS!!!

CALL US TO CULL YOUR FLOCK. Make your flock more efficient. Cut your costs—don't feed loafers. We'll help you cull your layers—grade your new pullets. Ask about our culling service.

TRICE HATCHERY
1301 N. Ave. Ph. 227

\$1 DAY

at Lane-Felker

One Day Only—Tuesday, July 18

BRASSIERES
Were \$2.98 and \$3.50
\$1.00

SHORTS
Were \$2.95 and \$3.95
\$1.00

GIRDLES
Discontinued numbers
1-2 Price

SWIM SUITS and Caps
1-2 Price

SLIPS
Cottons—were \$2.98 and \$3.98
\$1.50 and \$2.00

GOWNS
Cottons—were \$3.98
\$2.00

DRESSES
One group
\$3.00

DRESSES
One group
\$7.00

Haskell Man Adds To Angus Herd

Albert Thane of Haskell recently purchased three purebred Aberdeen-Angus cows from J. L. Hill, Jr., of Stamford.

Elect WILL WILSON



To The SUPREME COURT Of Texas

PLACE 1 A Staunch Texan To Protect Your Rights! ★ Integrity ★ Ability ★ Courage ★ Experience

NO MARKETING QUOTA FOR 1951 WHEAT CROP

There will be no marketing quotas for the 1951 wheat crop. This announcement by the Secretary of Agriculture on June 24 is based on provisions of the Agricultural Adjustment Act of 1938 as amended. John Brooks, chairman of the Haskell Production and Marketing Administration committee explains. The current wheat crop is estimated at 215 million bushels, and the carryover from last year is estimated at 450 million bushels. A total of 1,395 million bushels. This is 18 per cent more than the normal supply — the estimated amount needed for domestic consumption and export. Marketing quotas for wheat must be proclaimed when the total supply exceeds the normal supply by more than 20 per cent.

DANCE AT Old Glory Hall Sat. July 15 Music Furnished By Alwelcome Butane Boys From Abilene

NOTICE TO BIDDERS The Commissioners Court of Haskell County will receive bids on a new tar and gravel roof on the Court House in Haskell, Texas. Take up first sheet, clean and mop good with hot pitch, repair all damaged flashing and cover with a new tar and gravel 15-year bonded roof. Bids will be received at the office of the County Judge until 10 o'clock a. m. August 1, 1950. The Court reserves the right to reject any or all bids. O. E. Patterson County Judge, Haskell County, Texas. 28c

Naval Reservist Volunteers Sought For Active Duty

Since Naval Reservists, both Organized and Volunteers, are desired for active duty, Rear Admiral W. K. Phillips, USN, Commandant of the Eighth Naval District, at New Orleans, today announced that the machinery has been set up throughout Texas, Oklahoma, Louisiana, Arkansas and New Mexico for processing applications of those who volunteer. "The Navy needs additional male officers and enlisted men," the Admiral said. "Primarily it needs them for afloat and overseas duty." The Navy requires a minimum of six months active duty from those who volunteer. Twelve months of active duty will be guaranteed to those who desire it. Male officers should submit their requests for active duty directly to the Bureau of Personnel (Section Pers. BII), Navy Department, Washington 25, D. C. The Bureau of Personnel will issue all orders to officers. Aviation officers should include flight time and types of plane flown during the past year in their applications. Enlisted men are to volunteer at their nearest naval recruiting station. There are 51 naval recruiting stations in these five states, 45 of these are sub-stations. Those who volunteer at recruiting sub-stations will be trans-

"Grabbling" Fish Is Costly Sport For Stephenville Man

A Stephenville man paid a stiff fine for pursuing the old sport of catching fish with his hands. Arrested by Warden D. W. Bowers of San Saba, the man was assessed \$63 fine and costs for grabbling. In his report covering the infraction, which occurred in the Colorado River, Bowers said the man "had caught several catfish under rocks with his bare hands." This primitive means of catching catfish became so popular and so devastating to spawning fish that the legislature barred it years ago. The success of the sport used to lure an occasional angler to his death, usually from getting in too deep water after making contact with a huge fish that proved unexpectedly ferocious. Freezing is one of the newer methods being used for preserving paches and when done properly is very satisfactory.

Good planning and close figuring may keep Texas farmers on the black side of the ledger this year but the need for sound farming and business-like management is increasing by the hour. When possible, grain and feed crops should be marketed through livestock because the price outlook for livestock and livestock products is relatively favorable. Read the Want Ads each week.

JASON W. Abstracts — Haskell, Tex.
T. R. O'NEILL Attorney at Law Rooms 4-5-4, Haskell, Tex. Phone No. 100

VOTE FOR Charlie McLellan

OF COLORADO COUNTY For STATE COMMISSIONER OF AGRICULTURE

CHARLIE McLELLAN is qualified to administer the duties of Commissioner of Agriculture. He will have the cooperation of other departments and officials, including the legislature, farm and conservation groups. CHARLIE McLELLAN will work with all groups interested in making it profitable for people to return and live on the farm and ranch. He will work with your agriculture colleges and teachers to build a greater agricultural Texas. He has the respect and help of legislators with whom he has served. CHARLIE McLELLAN promises to work to bring the Department of Agriculture back to all the people of Texas. (Pol. Adv. Paid for by Chas. M. Conner)

THESE Prices are Lower!

SPECIALS FRIDAY & SATURDAY, JULY 14 and 15

Del Haven Tomato Juice 46 Oz. Can 19c	Libby's SWEET RELISH Mission Cream Style CORN Veri-Fine ASPARAGUS	8 Oz. Jar 19c No. 1 Can 2 for 19c Tall Can 19c
Wapco Whole GREEN BEANS Del Haven HOMINY Hunt's PEARS Sturgeon Red Sour Pitted Cherries	No. 2 Can 19c No. 2 Can 10c No. 2 1/2 Can 34c No. 2 Can 27c	Del Monte Seedless RAISINS Aunt Ellen's PI-DO 2 Boxes Faker's COCONUT 10 Oz. Box PERFEX

Pride of Ozark
Sweet Potatoes
No. 2 1/2 Can
17c

Wapco Sauer Kraut No. 2 Can 2 for 25c	Fruits and Vegetables All Sizes California ORANGES Large Size LETTUCE California Long White POTATOES	Pound 10c Head 15c Pound 4c
--	--	---

BACON SQUARES - - - - - 25c Kraft's VELVEETA CHEESE - - - - - 69c Decker's PRESSED HAM - - - - - 44c SALT JOWLS - - - - - 20c	Garth Green Beans No. 2 Can 10c
--	--

Modern Way Food Store
WE RESERVE THE RIGHT TO LIMIT QUANTITIES

Look What You Save At Burton's

It will pay you to inspect our stock of Used Passenger Cars and Trucks before buying.

These are OK USED CARS and TRUCKS in accordance with high standards of our inspection and reconditioning procedures. Our Warranty covering these cars assures you of top value.

1949 Chevrolet Sport Coupe, white tires, radio, heater, seat covers—extra clean	1,495.00
1948 Chevrolet Aero Sedan, heater, radio	1,195.00
1946 Chevrolet 2 Dr. Sedan—extra clean	895.00
1946 Ford Tudor Sedan—look this one over	795.00
1948 Chev. 2 ton Truck, 2 speed, 8.25-20 dual tires, new Advance Design model	995.00
1947 Chev. 1/2 ton pick-up Advance Design Model	895.00
1947 GMC 1/2 ton pick-up, long wheel base	795.00
1947 Chevrolet 3/4 Pick-up, new Tires	895.00
1947 International Truck, two speed, 8.25-20 dual tires, extra value at this price	895.00
1939 Chevrolet 2 Dr. Sedan, bargain	195.00
1935 Chevrolet 1/2 ton Pick-up. Good tires	135.00
1941 Ford 2 Dr. Sedan, a real bargain	445.00

WHEN BETTER VALUES ARE AVAILABLE WE WILL HAVE THEM

Burton Chevrolet Co
"Where Friend Meets Friend"
TERMS CASH TRADE
R. L. Burton, Owner
Phone 2-J Haskell, Tex