

WANT AD SECTION

BUYING SELLING TRADING RENTING LOANS SERVICE

BABY CHICKS— All leading breeds, day old and older. All pullets, all cockrels, or just as hatched, also hybrids. New low prices. Stamford Hatchery and Poultry Farm, Stamford, Texas. 4-lf

PETS—
FOR SALE—Boston screwtail puppies. Pete Frierson, 1101 N. Ave. F. 26p
FOR SALE—Male full blood Collie dog, 3 months old. See or phone M. N. Littlefield. 26p

BUSINESS SERVICE—
WILL DO ironing, will baby sit day or night. Will do canning on halves. Viola Johnson 1205 N. Ave. H. 26p
LET US show you our beautiful samples of upholstery and drapery materials. We do any type upholstery and furniture repair. For free estimates call 165W or see us at 107 Ave. C. Town and Country Shop. 25-27c

MISCELLANEOUS—
SPRAYERS—We carry a complete line of sprayer parts and teetj nozzles. Can build you a sprayer on short notice. Trice Hatchery. 26-27p
SAVE MORE than 1-2 on your floor sanding by renting our heavy duty fast cutting sanders by the hour. We show you how to operate. Gene Dunlap, phone 448W, 906 Ave. E. 25tf

FOR RENT—
TWO ROOM furnished apartment. Phone 575. George Banks, 208 Ave. E. 26p
FOR RENT—2 room apartment. 304 Ave. H. Mrs. S. T. Moody. 26p
FOR RENT—The shop bldg. at corner of Ave. B and S. 1st St. See Joanna Lewis, 108 S. 1st St. 26p

WANTED—Onewaying, breaking and terracing. See Jim or Rice Alvis. 25-29p
FLOOR SANDING and finishing. Latest model heavy duty machines and skilled operators. New low prices. 12 years in this business in Haskell. Estimates gladly given. Gene Dunlap, phone 448W, 906 S. Ave. E. 25-tfc

FOR SALE—Garage, barn and windmill. Call or see Mrs. B. M. Whiteker. 24-27p
GREEN STAMPS—Get yours at Service Cleaners. 12tfc
LIVESTOCK—
WANTED—To buy a milking type shorthorn bull about 8 to 9 months old. Write or see F. W. Ender, Sagerton, Texas. 25-26c

REAL ESTATE—
FOR SALE—4 choice lots west of J. B. Gipson new home. Oscar Gipson. 26p
LOANS—
FARM and City Loans to build or repair. O. L. Johnson, Tele office 398W. Residence 459J, Haskell, Texas. Office West side of Square. 21tfc
FOUND—
FOUND—June 14 in downtown Haskell, wrist watch. Mrs. Hamp Harris, Rt., Rule, Texas. 26p

GREEN STAMPS—Get yours at Service Cleaners. 12tfc
FLOORS sanded or completely finished. For good workmanship see Harvey S. Jones, 900 N. 5th St., Haskell. 25-28p

FOR SALE—Two male and one female registered O. I. C. pigs 8 weeks old July 3, choice, inspected. G. T. Brown, southeast Haskell. 25-26p

JASON W. SMITH:
 Abstracts — Title Insurance
 Haskell, Texas

SEPTIC TANKS over basins and shallow wells cleaned. Average home, from \$20 to \$35. Give 24-hour service. Phone 381-M, Box 224, Seymour, Tex. J. H. Crawford. 1-27c

FOR SALE—Jersey heifers, 12 to 14 months old, out of dairy herds. Over a hundred to pick from. \$82.50. Ira L. Hanna, Eastland, Texas. Phone 70 or 595-J. 24-30p

WILLIAMS CLINIC
 T. W. Williams, M. D.
 Thomas M. Pridoux, M. D.
 Phone 111
 William J. Kemp, D. D. S.
 Phone 508
 HASKELL, TEXAS

BUTTONS COVERED: Belt buckles and belts made. Buckles covered with Maxant button machine. Cofields Shop, south east corner of square. 11tfc

USED CARS AND TRUCKS—
BARGAINS in used cars. Fords and Chevrolets. Thurman Bynum at Texaco Station. 30-tfc

FARM MACHINERY
FARM MACHINERY
 1 F-30 Farmall with M11 tool bar and M448 Cult. \$7,500.00.
 2 Reg. Farmalls to wreck—sell any and all parts.
 1 F-20 Power Lift \$50.00.
 2 12 ft. Krouse one-way plows in good condition \$300.00 each.
 8" chopping hoes \$1.00 to \$1.75.
 Gilmore Implement Company
 Haskell, Texas

Delco Battery - Any Size
 Battery charging, fast or slow. Regulator for all equipment. OILS—we have your brand. Also Generators. Fram elements Plugs, Fan Belts and All Accessories for Car and Trucks. Flat Service. Storage Space.
M. C. Wilfong & Son
 OPEN 7 DAYS A WEEK PHON 50

One-Way Plow

Any size — with rubber tires and anti-friction bearings with regular lift or hydraulic depth control.

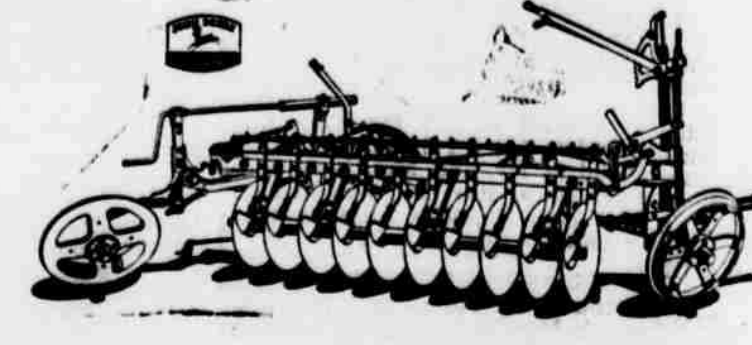

Gilmore Implement Co

We Trade
 Haskell, Texas Phone

Wanted!

Old Ice Boxes

We will give you a very liberal trade-in allowance for any model G-E on a new G-E box.

And Remember Our

8 CUBIC FOOT BOX

Has Been Reduced From \$229.95

To Only **\$199.95**

Let us quote you a price on your old box—a new box may cost you very little difference.

10% Down Payment \$2.25 Per Week

MORE THAN AN "8" FOR THE PRICE OF A "7"



MODEL NB-8F

Space Maker REFRIGERATOR

* More than 8 cu ft of refrigerated food-storage space.
 4 sq ft of shelf area.
 * A whole food-storage space in less floor space.
 * YES this big 8-cu-ft G-E sells for less than many 7-cu-ft models! Why pay more for less?

HATTOX

Hardware & Furniture

CENTRAL HIDE & RENDERING CO.

WANTED TO BUY heavy duty stock trailer. See Jim or Rice Alvis. 25-26p
FOR SALE—John Deere oneway on rubber, 10 disc, 10 inch spacing. Good condition. \$225. Henry Drusedow, Jr., Rt. 1, Haskell. 25-26p

FOR SALE—10 1-2 ft. Krause plow good repair. Priced to sell. See Hattox Implement Co. 25-26c
 Farmers — Farm Machinery Is In Demand — Sell It Through Want Ads.

FOR SALE—One wheel, factory built luggage trailer. See John Dye at Chevrolet House. 26-27p
 For Sale — A steel windmill with tower. See Mrs. B. M. Whiteker. 26p

FOR SALE—12 foot Marine plywood boat, tarp cover and 5 horse Flambeau outboard motor, \$165. 207 North Ave. E. Phone 58. 25-26p

FOR SALE: Set of Encyclopedia Britannica, latest edition, at a bargain. See Gene Campbell at Campbell Service Station, phone 485. 19tfc

SEEDS—
FOR SALE—Hybrid cotton seed. Plainsman maize, white pigns. Delma Williams. 25-26p

HOUSEHOLD GOODS—
FOR SALE—Squirrel cage type 3500 cu. ft. capacity Penguin air conditioner, 2 ft. metal tunnel, copper tubing and connections, good condition. Priced \$50. Woody Frazier, 304 N. Ave. D. Phone 499W. 26p

FOR SALE—Solid green rug 9x15. Also several scatter rugs. Mrs. J. U. Fields. 26p

SEE OUR SPECIALTY-PAD type Innerspring Mattresses with ten year guarantee or call us for free estimates for any size or type made to order. Phone 165W. Town and Country Shop. 25-27c

FOR SALE—Portable water cooled air conditioned, 16 inch oscillating fan, running water not needed, used one season, excellent condition. Bargain for quick sale. Re-Sale Shop, east side of square. 25-27c

GREEN STAMPS—Get yours at Service Cleaners. 12tfc

WANTED—
MUSIC PUPILS WANTED—Piano lessons taught Monday through Saturday. Mary Jo Jones, 1106 S. Avenue G. 24tfc

Your Local USED-COW Dealer
 Removes Dead Stock
FREE
 For Immediate Service
PHONE 250 COLLECT
 Stamford, Texas

Here's the best steer on the market!



Drive DODGE

...the only truck that's "Job-Rated" for easy handling



Drives like a dream!
 That's what you'll say once you get behind the wheel of a Dodge truck. It's "Job-Rated" for comfort and convenience... to make driving a pleasure in traffic or on the open road.

Parks like a kiddie car!
 Shorter wheelbase and shorter over-all length make parking a snap. Your Dodge truck is "Job-Rated" so you can slip easily into those parking spaces you used to pass up.

Rides like a baby carriage!
 Smoo-oo-th is the word for the ride you get in a Dodge "Job-Rated" truck. Extra-long front and rear springs are tough, yet flexible. And they're re-shackled to last a lot longer.

Turns on a dime!
 Just a feather-touch to the wheel and you make shorter turns, whether you're backing up, turning around, or parking. "Job-Rated" wide tread front axle and cross-steering make it possible that way!

Now! glycol Fluid Drive!
 Available only on Dodge "Job-Rated" Trucks (1/2-ton, 3/4-ton and 1-ton models). Ask for Fluid Drive booklet.

POWER:... 8 great truck engines—each "Job-Rated" for PLUS power.
ECONOMY:... priced with the lowest "Job-Rated" for dependability and long life.
HEAVY PAYLOADS:... carry more without overloading axle or springs because of "Job-Rated" WEIGHT DISTRIBUTION.
EASIER HANDLING:... sharper turning! Plus in tight places. "Job-Rated" maneuverability!
COMFORT:... widest seats... windshield with best vision of any popular truck. Adjustable, adjustable "chair-height" seats.
SAFETY:... finest truck brakes in the industry... hand brake operating independently on propeller shaft on all models—1/2-ton and up.

Job-Rated for low cost transportation

With all their extra value **DODGE "Job-Rated" TRUCKS** are priced with the low **Pitman Motor Company**

200 NORTH AVE E

Methodist Lutheran Minister and Family Farewell Party Sunday Evening

Mrs. B. Kupatt visited Mrs. Curry and Midland one day last week. Mrs. Curry and Leslie Cobb and son, Midland returned with her a while with Mr. John Clark, Mrs. Cobb's son. Clark returned to her week from Hendricks Hospital in Abilene underwent an operation. Neinaast was a patient Haskell Hospital several week after she suffered attack last Monday at the Neinaast are build-home about a mile north.

Mrs. Oscar Manske and Mr. and Mrs. Van near Rule Friday of last week. Mrs. Bourdon Smith Saturday and part of the day at the Young Married Rev. Smith returned his Sunday evening at the Methodist Church.

Mrs. Haskell Sandefer and Mrs. Sandefer's patients, Mrs. G. A. Lambert and Mr. Sandefer returned home Monday but his remained for a week's visit.

Smith and Chatter Club of the home of Mrs. R. N. Wednesday afternoon, June 28, refreshments of angel food crackers and lemonade served to Mmes. Ben Hess, Hankins, Petelusk, G. A. Hill LeFevre, M. Y. Ben Clark and the hostess, Mrs. Quade.

Quade, four year old son of Mrs. Ben Quade is a patient at the Memorial Hospital at Lubbock. He was taken there Sunday afternoon. He was also admitted there last week. He was not of the dreaded disease. FCS of the Methodist Church met in the home of Mrs. Clark for their monthly meeting Sunday afternoon, June 26. Mrs. John Franke of visiting in the home of Mrs. Edwin Franke Sunday.

congregation of the St. Methodist Church gathered Sunday evening in the basement church for a farewell party. Pastor, M. C. Hoermann, wife and three children, moving to Knippa, Texas, Wednesday.

Stegemoeller made a trip to Lubbock last week also visited in Station with Mrs. M. L. Stegemoeller of Roland.

Mrs. Kupatt, daughter of Mr. B. Kupatt has been visiting in Midland with her sister, Mrs. W. R. Sunday were Mr. and Mrs.

BY YOUR EYES
EXAMINE EACH YEAR

By Dr. C. Scott, M. D.
SPECIALIST

and Surgery of the Eye, Nose, Throat - Fitting of Glasses

Complete Test for Allergic Conditions

OFFICE HOURS:
11:30 a. m. and 2 to 5 p. m.
Location: Scott's Clinic

WHAT'S YOUR PROBLEM?

Insurance, loss, theft, fire and other worries can be reduced to a minimum with insurance coverage. Or come in for complete information!

Make Up To It!

LIABILITY
LIFE AND ACCIDENT
PROPERTY LOSS

INSURANCE ERASES PROBLEMS

FLORENCE INSURANCE AGENCY
Yokawa Hotel Bldg.
HASKELL, TEXAS

WATCH REPAIRS

- You Name the Day - We'll Have It Ready
- Our Watchmaster Eliminates Guessing
- ALL WORK GUARANTEED
- Genuine Material Used

Be sure to ask for your \$44 Green Stamps here

Helber's Jewelry
Phone 1077
HASKELL, TEXAS



CLEARANCE

Hunter's July Sale Opening Friday Morning, June 30th

This is a Sale you don't want to pass up if you would like some real values in this fine merchandise. You can well afford to buy all you might need at these savings. We are not putting on this sale due to the market prices on merchandise—they are still high on this fine Men's Wear. The reason for this July Clearance is to make room for our Fall lines that are already bought and will be arriving in July. Listed below are a few of the fine names you will find at Hunter's this Fall: Merit Style-Mart Suits, Hart, Schaffner & Marx Suits, Stetson, Borsalino, and Mallory Hats, Florsheim Shoes, Jarman Shoes, McGregor Sports Wear, Wilson Bros., and several others.

DRESS SHIRTS

Fine Summer Mesh

Values to \$3.95

\$1.99

T SHIRTS

Short Sleeve, Fine Patterns
Size S-M-L. \$3.50 value

\$1.98

WILSON BROTHERS SPORT SHIRT

These come with long sleeve. A fine shirt.

\$5.50 Shirt—

\$3.98

GREY CHAMBRAY SHIRT

This fine shirt with two pockets with flap

\$3.95 value

\$2.99

MEN'S SUMMER SUITS JULY CLEARANCE

Most Suits With Two Pants

Free Alterations and Suit Pressed Free

Regular Price	Sale Price
37.50	24.95
49.75	34.75

SUMMER SLACKS CLEARANCE

Just In Time For Hot Weather!

Values to \$8.95

\$5.88

Values to \$11.95. July Clearance **\$7.88**

SUMMER SHOE CLEARANCE

These Are Values In Fine Shoes

Values to \$10.95

\$6.88

SPORT SHIRT

Short sleeve. Nice and cool.
S-M-L. \$3.50 value

\$1.88

SUMMER PAJAMAS

Fine Sheer material. Short sleeve, knee length.

\$3.95 value

\$2.88

FLORSHEIM SHOES

All Summer Styles

\$13.80

SUPER SHORTS

No belt, Ringsider

\$1.50 value

98c

Hunter Men's Wear

HASKELL, TEXAS

NEWS OF INTEREST TO WOMEN

Willing Workers HD Club of Jud Meets Thursday, June 22

The Willing Workers HD club of Jude met Thursday, June 22 at 2:30 p. m. with Mrs. Joe Mathis as hostess.

The meeting opened with the reading of the Collect for club women followed by the club prayer.

Mrs. H. B. Yarbrough was elected nominee for delegate to the State THDA meeting at Big Spring, Aug. 23, 24 and 25. The recreation committee submitted entertainment plans for the Women's Encampment at Lueders, Aug. 10, and 11. These were accepted by the club.

Mrs. Joe Mathis read an article "You can Grow Your Own Vitamin C. It's the vitamin that helps the body resist disease; helps keep gum, firm and pink; helps make strong teeth bones and blood vessels; delays signs of aging; and prevents many muscle aches often called "growing pains" or mistaken for rheumatism. We overlook the fact that vitamin C is plentiful in many garden vegetables, such as tomatoes, green peppers, broccoli, brussels sprouts, turnip greens, kale, cabbage and spinach. These green vegetables are worth a million if prepared and preserved correctly for use. Potatoes, cantaloupes, strawberries, some varieties of apples, oranges, and grapefruit are all good sources of this ascorbic acid vitamin. In a recent survey by the army they learned that so many young people were unfit for military service because of lack of vitamin C in their daily diet, concluded Mrs. Mathis.

Secret pals were revealed and new names drawn. Refreshments were served to eleven members. The next meeting will be in the home of Mrs. M. Menley for a club anniversary party at the conclusion of the Master Mx. Demonstration by Mrs. Vez J. Howie, the H. D. Agent.

VISIT IN KNOX CITY
Mr. and Mrs. John Atterberry Jr. and children of Bryan spent last week-end with his parents of Knox City. Mrs. Atterberry and children remained for a longer visit with her mother, Mrs. Elam Parish of Haskell.

HERE FROM CORPUS CHRISTI
J. W. Roberts of Corpus Christi was a visitor in Haskell Wednesday. He formerly was owner and publisher of the Munday Times, and is a brother of Sam A. Roberts of this city.

PEACE, IT'S WONDERFUL!



"Peace, it's wonderful," sighs this pretty miss, who thinks the Mexicans have a point in their siesta time. She is completely relaxed to enjoy the sun's tanning rays in her play outfit of cotton tickin' by White Stag.

Dennis Chapel H-D Club Meets With Mrs. Hutchinson

The Dennis Chapel club met with Mrs. R. E. Hutchinson in an all-day meeting. The cause of an all-day meeting was to show the Friendship club how to make billfolds, purse and belts.

Our regular meeting was held at 2:30 with 9 members present and 5 visitors.

The meeting was called to order with new and old business discussed. Mrs. Hutchinson was elected THDA delegate.

A demonstration was given on cooking oatmeal. We then adjourned and worked on leather the rest of the day. Members present were Mrs. Ben Redwine, Clyde Walker, Guy Coyt Hix, Cecil Hutchison, Weldon Walling, Jimmy Cox, D. I. White, E. Hutchison.

Visitors were Mrs. Jack Walker, Russell Johnson, Frank Garrett, Bob Edwards, Dewayne Vaughn.

Milk and milk products furnish fats, carbohydrates and proteins in easily digestible forms along with calcium and other minerals, vitamin A and riboflavin. All are needed in a properly balanced diet.

Veterans Wives H-D Club Meets With Mrs. Grinstead

The Veterans wives Home Demonstration club met Wednesday, June 21 in the home of Mrs. Paul Grinstead.

The president, Mrs. W. G. May called the meeting to order and Mrs. W. A. Stephens gave the club prayer, "The Upward Trail" and Grandfather's Clock, were the opening songs led by Mrs. Howard Sloan.

Ten answered assigned roll call. Mrs. Paul Grinstead read minutes of previous meeting.

"To Glove or not to Glove" was presented in pantomime by several of the club members. Mrs. Paul Grinstead gave a demonstration on "The Food values of Cereals." She stressed the food value of whole grain oats cooked in milk compared with these cooked in water.

Games were played and refreshments were served to one visitor, Mrs. Banner from O'Brien, and members: Mrs. Lee Bivens, Grady Newsom, W. A. Stephens, W. G. May, J. C. Halliburton, Jr., Henry Emerson, Trammel Stockton, Shelby Bell, Howard Sloan, and the hostess, Mrs. Paul Grinstead.

The next meeting will be July 5th in the home of Mrs. J. C. Halliburton, Jr.

Josset H-D Club Meeting Held Tuesday

The Josset H. D. Club met in a regular meeting at the club house on June 27. After a short business session Mrs. W. B. Hill and Mrs. Bill Norton presented the program. An article "Wild Green Worth a Million." Also several slick tricks. We had visitors Mrs. F. W. Jettons sister, Mrs. L. D. George and daughter, Sue from Las Cruces, N. M. Sue entertained us with piano music and several songs were sung.

Mrs. J. B. Dunnam as hostess, served refreshments to Mrs. C. A. Thomas, J. L. Toliver, J. P. Perrin, J. H. Reding, J. L. Toliver Jr., W. B. Hill and daughter, Clovis Norton and daughter, T. W. Jetton and Neida, L. D. George and Sue.

ATTEND FUNERAL OF BILLY DAN GORDON
Among out-of-town relatives and friends attending the funeral here Sunday of Billy Dan Gordon were Mr. and Mrs. Clyde Gordon of Plainview, J. P. and Jack Davis of Lubbock, Mr. and Mrs. Rollo Harrell and family and Clyde Harrell and family of Hale Center, J. B. Nanny of Fort Worth, Mrs. E. L. Johnston and son, Don, of Wichita Falls.



Mr. and Mrs. Franklin Fouts of this city are announcing the engagement of their daughter, Eddy Bess, to Wilton Oakley Davis, Jr., son of Mr. and Mrs. Oakley Davis of Austin. The wedding will take place Sunday, August 13, at the First Baptist Church in this city.

Miss Fouts and Mr. Davis both are graduates of Hardin-Simmons University, Abilene. She was a member of the Cowgirls, and of Alpha Psi Omega.

Darlene Earp To Be Weinert Sponsor at Cowboy Reunion

Darlene Earp, 18-year-old daughter of Mr. and Mrs. J. W. Earp of Weinert, has been chosen to represent Weinert as sponsor to the Texas Cowboy Reunion in Stamford on July 1, 3, and 4.

A 1948 graduate of Weinert High School, Miss Earp is a sophomore student in Hardin-Simmons University of Abilene where she is majoring in physical education. During her senior year in Weinert she was sponsor from that community to the Stamford show.

Active in all sports, Miss Earp is a golf enthusiast and was recently entered in the Womens City Golf Tournament in Pampa where she qualified for the championship flight.

For the annual Stamford event she will ride "Zipper," a five-year-old Palomino belonging to C. B. Leach of Weinert. This is the same horse she used in the 148 sponsor's event.

Wanda Jo Norman, Bobby Bush Wed In Hobbs, N. M.

Wedding of a popular young couple of this section, which came as a happy surprise to their many friends, was solemnized in the First Baptist Church at Hobbs, N. M., Tuesday, June 20 when Miss Wanda Jo Norman became the bride of Bobby Bush of this city. Wedding vows were read by the pastor of the Hobbs Church.

Mrs. Bush is the daughter of Mr. and Mrs. Alvin Norman of Rule, and popular member of the younger social set of that city. She is a graduate of Rule High School and attended John Tarleton College for two years.

The groom is the son of Mrs. Martha R. Bush of Stamford, and has been employed in the Haskell office of the West Texas Utilities Company for more than a year.

After a wedding trip to points in New Mexico Mr. and Mrs. Bush are making their home in Haskell.



Summertime brings bare shoulders and dainty fashions. This dainty feminine blouse is designed in starched cotton lace and ivory white tissue broadcloth by Ship 'n Shore. The National Cotton Council reports that cool cotton blouses such as this will be popular for teaming with full skirts of drapery fabric this summer.

S. W. Building Activity Shows 16 Per Cent Gain

New construction activity in the Southwestern States during the first quarter of 1950 was 16 percent above first quarter 1949 levels, according to a report released today by Ray L. Miller, regional director, U. S. Department of Commerce, Dallas, Texas, ranked third among the States, after California and New York, in the volume of new construction.

Commerce Department estimates show that new construction with a total value of \$533 million was put in place in Texas, Louisiana, Oklahoma, and Arkansas, during the first three months of this year. More than three fifths of the total was in Texas. Private construction amounted to \$407 million and public construction was valued at \$126 million in the four-state area, said Miller.

Construction activity has expanded more rapidly in this area than in most other parts of the country since the war. In 1939, these four states accounted for about 8 1-2 percent of total new construction in the United States. Last year and in the first three

Carriers for Falls Papers

Three Haskell carriers, Wichita Falls Times and News, and a Munday of the newspapers, left on a trip to Carlsbad, N. M. Boys making the trip were Jerry Raymond, Baker and Bartley, and from Munday, Howeth. The youths were accompanied by Pat Weaver for the Wichita Falls News. The trip to Carlsbad was a recognition of citizenship done by the youths in the Haskell-Munday area.

months of 1950 about 10 percent of all new construction in this area. Expansion of private build was primarily for the advance in activity during the first period of 1949 in the four States as it was in the country. Public construction of schools and hospitals contributed to the increase in industrial and construction was generally the levels of a year ago.

CLOSING Monday and Tuesday, July 3

We wish to advise our customers that we will be closed two days on the above dates. We ask your cooperation and consideration in doing so. We want to express our thanks for your past patronage and invite you to come see us often.

KIRKPATRICK BEAUTY SHOP
Phone 53-W 300 N. S.

LESS UPKEEP! LONGER LIFE!



Only Servel the GAS Refrigerator STAYS SILENT LASTS LONGER GUARANTEED 10 FULL YEARS NO MOTOR TO WEAR—NO MACHINERY TO MAKE NOISE

SIX BEAUTIFUL MODELS

\$5 DOWN

AS LITTLE AS \$5.83 PER MONTH PRICED AS LOW AS \$199.50

STAYS SILENT... LASTS LONGER

Servel
The GAS Refrigerator

You can get more for your money if you compare both types of refrigerators. Ask about upkeep. Ask how long it will last. Compare guarantees. Only the Servel Refrigerator is guaranteed 10 years because it has no moving parts. There's nothing to wear out or cause costly repairs. Less upkeep! Longer life! Ask us today!

Profit by the experience of over three million Gas Refrigerator owners. Compare. See 1950 model Servel Gas Refrigerators, today.

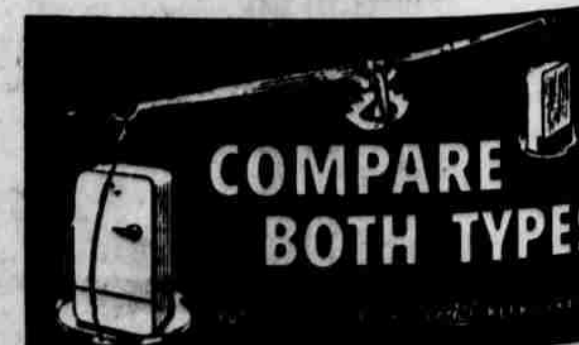

COMPARE BOTH TYPES

LEONARD T. FLORENCE CO.
LONE STAR GAS COMPANY

It's Here

Travel Suits

One group of travel suits in light weight labtex rayon that would be wonderful for your vacation days that were formerly priced from \$24.95 to \$49.00. Your choice of the entire group while they last at only

1/2 Price

Summer Hats

All summer hats are included, some milams, fabrics, panamas and genuine toyas in all colors and the latest styles

1/2 Price

Summer Bags

Our entire stock which includes fabrics, patents, and some leather

1/2 Price

Ladies, come while selections are good because this merchandise is too lovely to last long.

Dresses

One group regular sizes 10 to 44 and 16 1/2 to 26 1/2. Materials of linen, crepe shantung and some cottons. Formerly priced from \$7.95 to \$39.95. Your choice

1/2 Price

Junior Dresses

Sizes 9 to 15. Included in this group are crepes, printed silk and some cottons and they formerly sold from \$7.95 to \$27.95. First come, first served at

1/2 Price

House Coats

You will have to see this group to appreciate their value. Included are cotton crepes, wash silks and crepes that are priced from \$5.98 to \$14.95, your choice at

1/2 Price

1 2 PRICE

LANE-FELKER
Fashions of Distinction

SALE

Erma Fae Walker Becomes Bride of Standlee In Ceremony Sunday

Impressive double ring solemnized at 4 p. m. June 21, in the Weinert Church, Miss Erma Fae Walker...

Following the reception, the couple left for a wedding trip, after which they will make their home in Seymour.

Ruth Bible Class Meets for Regular Monthly Social

The Ruth Bible Class met Monday night June 26 for their regular monthly social.

The meeting opened with Elsy Eastland leading in prayer. Ruth Curry brought the devotional, "The Man Outside," which was very inspiring to all.

The president asked for reading of the minutes by Estebelle Turnbow. Jerrene Couch gave a reading, "Little Jerry's Essay on Husbandry."

A refreshment plate of ice cream, angel food cake and punch was served to Doris Burson, Elsy Eastland, Mary Lou Josselet, Ethyl Lou Shelton, Betty Joe Clanton Mildred Robertson, Mary Martin, Berta Mae Bass, Eddie Mae Patton, Annie Pearl Lusk, Leola Richey, Avis Pennington, Fay Stewart, Jerrene Couch, Ruth Curry, Katherine Swartz, Estebelle Turnbow, and the hostesses, Inez Gholson, Margerie Waldrop and Billie Cadenhead.

Our next social is planned for July 31. A watermelon feast on the lawn of Elsy Eastland. Our revival meeting will be in progress at that time, so the feast will be after evening services.

Miss Irene Havran, Marvin McAfee, to Wed July 15

Mr. and Mrs. Adolph Havran of Knox City are announcing the engagement and approaching marriage of their daughter, Irene, to Marvin McAfee, of Munday. The wedding will be held July 15 in the First Baptist Church of Munday.



MRS. ROYCE D. STANDLEE —Photo by Blohm

Erma Fae Walker Is Honoree At Bridal Shower

A bridal shower was given in honor of Miss Erma Fae Walker June 23 in the home of Mrs. P. F. Weinert.

Mrs. Cecil Gary welcomed the guests. Mrs. L. W. Tucker registered the guests in the "Brides" book presented by the hostess; Mrs. Paul Josselet showed the gifts; Mrs. Jim McKinnon, Mrs. Julia Williams and Mrs. P. F. Weinert served alternately at the punch bowl.

The hostesses included Mmes. Paul Josselet V. P. Terrell, Cecil Gary, Jim McKinnon, P. F. Weinert, R. S. Edwards, Bub Adams, N. A. Marsh, L. W. Tucker, Miss Julia Williams and Monetta Hix.

Refreshments of punch and cookies were served from a table laid with lace cloth and the punch bowl was decorated with pinks.

Guests who called included Mmes. F. A. Ford, C. W. Sargent, Turner Standlee, M. S. Walker, E. D. Earle, Melvin Josselet, Oliver Hix, Raymond Pace, Wiona Pace, R. M. Walker, Edgar Lowe, Gene Brown, Flossie Walker, Loyd Lemly, Fred Monk, Ramond Liles, Vern Derr, C. T. Jones, R. H. Jones, N. O. McMinn and Bruce Edwards; Misses Anna Mae Adams, Alta Josselet, Frankie Joe Tanner, Fannie Sue Beason and Colene Wheeler.

Those sending gifts not present: Mmes. Ted Jetton, John Sparkman, Jno. Mayfield, Neska-rick, A. W. Weaver, Lily Medley, J. W. Derr, Woody Montgomery, J. L. Hester, Mack Boykin, Cecil Jones, Marshall Medley, W. E. Sherrod, Chas. Connor, Russell Lyles, C. A. Thomas, J. W. Liles, Chester Smith and Marilyn, Coyt Hix and Letha, Hardin Cofield, M. E. White, Edd Williams, J. W. Rutherford, Etta Jean Servey, C. C. Childress, W. D. Johnson, N. A. Robertson, Francis Mullins, Iva Palmer, Luther Tolliver and Lucille Reynolds Wilson, Jim and Beth Sloan, Bettis Cooper, Mildred Guess, M. J. Malcom, G. C. Newsome, Beth Edwards, Tiny Vaughn and Craig W. Ray.

Looking for something... try the classified ads.

DRAW, POONER!



The wild West has moved east, north, and south these days, for cowboy suits are favorites with small fry everywhere. This rooin' tootin' cowboy is all dressed up in a pair of cotton whipcord breeches, a cotton T-shirt and boots adorned with Roy Rogers and his trusty horse Trigger.

The agronomy department of the Texas Agricultural Experiment Station, College Station, offers to Texas vetch seed producers a free germination and purity testing service.

Cotton is the army's favorite all-climate cloth. It provides a water-proof wind-resistant outer garment for wear in all climates. Layers of cotton underclothing can be added or removed as the weather varies.

Mrs. Frank Garrett Hosts Meeting of Friendship Club

The Friendship Home Demonstration Club met Friday, June 23 in the home of Mrs. Frank Garrett with six members answering roll call with assigned subjects.

The house was called to order by the president, Mrs. Fay Jetton. Following group singing of "Texas" the minutes of the previous meeting were read by the secretary, Mrs. Dewayne Vaughn. After the business meeting, Mrs. Garrett directed a demonstration on To Glove or Not to Glove.

Refreshments were served to Mesdames Ted Jetton, Leon Newton, Otto Vaughn, Claud Young, Dewayne Vaughn and the hostess, Mrs. Garrett.

Burton Chevrolet Personnel Attend Training Schools

Four members of the sales and service staff of Burton Chevrolet Company have recently completed courses sponsored by Chevrolet Division of General Motors Corporation to prepare them to give complete service in all phases of the automotive business, particularly to Chevrolet car owners.

Completing a Retail Sales Conference at Mineral Wells this week were Wallace Stark, Francis Manuel and Virgil Cobb.

Roy Fraley, another member of Burton Chevrolet staff, has recently completed a parts and accessories training course at Dallas, sponsored by Chevrolet.

Try a want ad in The Free Press.

SUMMER IS COMING!



It's grass mowing time again—a sure sign that summer is practically here. Another sure sign of summer is canvas awnings going up. This attractive home gets a summer face-lifting with canvas awnings—but they are there for a practical purpose as well. Canvas awnings prevent as much as 88 per cent of the sun's heat from entering a room, tests made by heating and ventilating engineers have revealed. On dark, rainy days, this type of awning is easily raised to admit a maximum of light.

Pre-Holiday Specials

- PEDAL PUSHERS: Shorts, Jackets and Halters. Values to \$4.98. 1-3 Off.
PLAY DRESSES: Group Play Dresses, 3-Piece Shorts, Blouse, Skirt. All cotton. \$4.00. 1-3 Off.
COTTON SKIRTS: Pique, Taffeta, Broadcloth, Cord and Seersucker. 1-3 Off.
Special Rack DRESSES: 1-2 Price.

- SWIM SUITS: Satin and Faille, Lastex. \$5.95 \$6.95 \$7.95. 1-3 Off.
COTTON BLOUSES: Long selev cotton blouses. Plaid and solids. \$3.00.
COTTON DRESSES: \$17.95 --- \$13.95, \$16.95 --- \$12.95, \$14.95 --- \$10.95, \$12.95 --- \$8.95, \$10.95 --- \$7.95.
HATS: 1-2 Price.

Periodic checks should be made of the flower garden and of the shrubbery about the place for aphids. A heavy infestation of aphids, some times called "green bugs," may take enough sap from the plants to weaken them seriously. Control measures should be applied as early as possible.

Weinert Bride-Elect Complimented With Kitchen Shower

The Young People of the Weinert Methodist Church honored Miss Erma Fae Walker, bride-elect of Royce D. Standlee, of Seymour, with a kitchen shower Wednesday evening, June 21, after the prayer meeting. The shower took place in the recreation room of the church. Many nice and useful gifts were given.

Cookies and coca cola were served to Jella Weinert, Nadine Weinert, Alta Josselet, Myrtle Smith, Frankie Joe Tanner, Lavon Ferguson, Luther Walker, Mary Walker, Wayne Hix, Charles Raye Hix, Don Smith, Hugh Smith, Charles Sargent, Robert Walker, Mr. and Mrs. T. C. Walker Milton Walker, Rev. and Mrs. L. W. Tucker and the honorees, Miss Erma Fae Walker and Royce Standlee.

If each family in the nation would use one extra pint of milk; an extra pound of butter; an additional pound of cheese, an extra 1-2 can of evaporated milk and one extra pint of ice cream per month, the entire surplus of dairy products and milk would disappear.

The greater an animal's mental capacities, the more sleep it requires.

GINGHAM GIRL!



Gingham may be an old-fashioned fabric, but it is up-to-the-minute in this season's fashions. Here, blue gingham by Galey & Lord with the new dobby dot effect is used for a chic strapless dress with a deep cowl which snugs as for town wear. Adele Simpson designed this glamorous cotton, the National Cotton Council reports.

Semi-Annual Shoe Sale



All Our Summer Shoes Must GO!

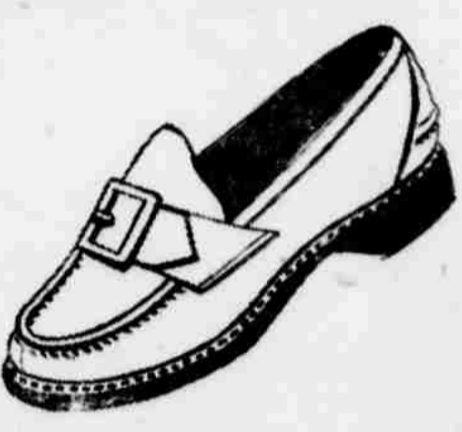

Due to the fact that this previous offer was such a great success, we are going to begin our Semi-Annual Sale with the same extra values. This special offer begins

July 5

2 Pair \$5.00 The Booterie

The Fashion Shoppe MRS. LEONE PEARSEY, Owner

The Haskell Free Press

Established January 1, 1886
Published every Thursday



Jetty V. Clare, Owner and Publisher
Alonzo Pate, Editor

Entered as second-class matter at the postoffice at Haskell, Texas, under the act of March 3, 1879.

NOTICE TO THE PUBLIC — Any erroneous reflection upon the character, reputation or standing of any firm, individual or corporation will be gladly corrected upon being called to the attention of the publishers.

HASKELL COUNTY HISTORY

Brief Items Taken from Old Copies of The Free Press

20 Years Ago—June 26, 1910

The wedding of a popular young couple, Miss Agnes Cox and John S. Rike, both of this city, was solemnized at twilight Saturday evening in the home of the bride's parents, Mr. and Mrs. Burl Cox, with Rev. Jack Thompson officiating. Mr. and Mrs. John A. Couch are in Lubbock this week where Mr. Couch is looking after business interests. Mrs. R. C. Montgomery and Mrs. C. L. Lewis are in Graham visiting relatives for a few days. Oscar Oates of this city and his sister, Mrs. Marlin Wilson of Rule, visited relatives in San Angelo last week.

Eugene Hunter attended a manager's meeting of the Sunset Stores in Lubbock last week. Miss Madeline Hunt has been in Dallas for the past week where she visited relatives. Miss Galen Robertson is attending the University of Colorado this summer, doing graduate work. Mrs. W. H. Carothers of Rochester spent several days last week with her parents, Dr. and Mrs. L. L. Taylor. Mr. and Mrs. Leon Gilliam and children, Fred and Annie Bess spent Sunday in Abilene visiting their brother, George Gilliam. They were joined there by their

son, Hughes, a student in Texas Tech, who returned home with his parents for a few days visit. Mr. and Mrs. Garnett Robbins and sister, Ida Catherine Robbins of Auburn, Ky. have returned to their home after visiting their aunt, Mrs. J. T. Therwanger near Weinert. They made the 1200 mile trip by automobile in four days. Judge and Mrs. P. D. Sanders, who have been visiting their son, Cedric, in Detroit, Mich., for the past three weeks are expected home today. Miss Gladys Conner, who recently underwent an operation at the Stamford Sanitarium, is reported to be improving.

40 Years Ago—June 25, 1910

W. S. Fouts left Saturday for Arkansas to spend the remainder of the summer. J. A. and Monroe Howard of the southeast part were in town Saturday and reported crops looking good in this section. Marvin H. Hancock has returned home for a few days vacation, and will be in the store with his father for a while. Will Fitzgerald of Gomez, in a letter to The Free Press this week, reports that it has been very dry in his section and that crops are going to be short. Mrs. Clyde F. Elkins is visiting in Austin and attending the Summer Normal at the State University. Misses Eula Poole, Sloydell Wyche and Minadel Davis are also attending the Normal. W. A. Marsh has returned from New Mexico. His family is in Tennessee for an extended visit. W. F. Patterson called at our office Saturday and exhibited the first cotton bloom we have seen this season. Manager E. Sutherland of the Haskell Baseball Club has arranged a game between the Irish Lads of Wichita Falls and the Haskell team, to be played Tuesday at the ball park. Chester L. Jones is attending the Baptist Encampment at Palacios. Mrs. J. Walker Smith and children are visiting Mrs. Smith's parents in Navarro county. T. W. Coker is taking subscriptions for Mr. Roosevelt's book on his African hunt.

50 Years Ago—June 23, 1900

F. L. Alexander & Co. are having a good sized granary built just west of their store with the view of handling a part of the present wheat crop. We were told yesterday that J. E. Garren is having his field of

Wix Currie Named In Lead Group of Life Underwriters

Southwestern Life Insurance Company qualified 124 agents as members of the 1950 Leaders' Round Table of Texas, honor group of the Texas Association of Life Underwriters, it has been announced by Richard R. Lee, vice president and agency director of Dallas. The Southwestern Life group included Wix B. Currie, representative in Haskell.

Mr. Currie has been invited to attend the annual meeting of the Leaders' Round Table, to be held in conjunction with the annual convention of the Texas Association of Life Underwriters at Dallas, beginning June 25.

about 60 acres of wheat, threshed and that it is turning out about 33 bushels per acre. He has another field of about 65 acres which is much later, and it is expected to run about 25 bushels per acre. The hot, dry weather has not kept S. W. Scott from "hustling" in the real estate business. He has just sold the Long pasture of 616 acres to T. G. Carney and the Jesse White 320 acre survey on the Brazos River in the west part of the county to C. M. Brown.

Jesse Smith and Andrew Reeves of Knox county were visitors in Haskell a day or two this week. Quite a party of the young folks enjoyed a musicale at the R. B. Fields home Tuesday night. J. W. Johnson and family moved this week to the English residence on the west side of town. Judge H. R. Jones is having two rooms added to his place in the northwest part of town, and will occupy it when the improvements are completed. Ed Couch arrived home Tuesday from Austin where he has been attending State University. M. S. Pierson is having a commodious granary erected for the housing of his wheat and oat crops. Our former townsman, E. H. Morrison and family now of Graham, are here to spend a week or so with relatives and friends. Messrs. Ericson & Holmberg have established a livery, feed and sale stable at Stamford, and have taken charge of the Haskell Stamford and Anson daily mail and transfer hack line. Miss Nera Phillips of Ample

Reunion of Emerson Family Held At Lubbock Park

Children, grandchildren and friends of the M. F. Emerson's enjoyed a fish fry at the Lubbock park Sunday, June 18. This is the fourth consecutive year they have gathered at the park. All the children were present but one, W. W. Emerson, O'Brien.

Those attending were: Mr. and Mrs. M. F. Emerson, Booger and Vice Pearl, O'Brien; Mr. and Mrs. Floyd Cloud, Jr. and Jerry Wayne, Lubbock; Mr. and Mrs. J. D. Emerson, Annie, Jackie and James, Del Rio; Mr. and Mrs. T. D. Emerson, Joan and J. M., O'Brien; Mr. and Mrs. F. A. Grimsley, Morton; Harold Emerson, Haskell; Mr. and Mrs. Ben Lillard, daughter Ruth and children, Lubbock; Mr. and Mrs. A. B. Cox and boys; Old Glory; Mr. and Mrs. Johnny Cox and Johnny Wayne, Lubbock; Richard Barton, Haskell; Mrs. Robert Maybee and son; Lubbock; Mrs. Kate Robinson and grandson, Jackie Robinson, Knox City; Naomi Davis, Old Glory; Jim Lillard and sister, Edie Lillard, Lubbock.

SUNDAY VISITORS

Mr. and Mrs. Woody Wilson and little son, Robert Wayne of Merkel, visited relatives and friends here Sunday.

Supreme Court Gives McDonald Place On Primary Ballot

The State Supreme Court at Austin Wednesday upheld commissioner of agriculture, J. E. McDonald's right to have his name printed on the July 22 primary ballot.

It granted the veteran State official a writ of mandamus to force the State Democratic Committee to certify his name. The committee last week barred McDonald as a Democratic candidate on the grounds of party infidelity. In his pleadings to the court he asserted his loyalty and claimed his pledge to support the nominees of the July 22 primary satisfied all legal requirements.

McDonald's name did not appear on the certified list received this week by the Haskell County Democratic Executive Committee. However in the light of the Supreme Court ruling, County Chairman John A. Couch said today that McDonald's name would be printed on the primary ballot.

VISITORS FROM CALIFORNIA

Mr. and Mrs. Matt Edge of Bell Gardens, Calif. were visitors in the home of their cousin, Will Edge of O'Brien and also in the home of his nephew, Mr. and Mrs. Dearl Edge of Knox City.

T. R. ODELL
Attorney at Law
Rooms 4-5-6, Odell Bldg.
Phone No. 303

OPTOMETRIST
Glasses Fitted
Dr. Arthur E. ...
Magnetic ...
105 North Ave.

\$90,000,000.00

Over 90 Million Dollars cash surplus was in the Fund of Texas when W. O. REED concluded his term as Speaker of the House of Representatives in 1918. THERE IS NO SURPLUS.



W.O. REED

YOUR LIEUT. GOVERNOR

W. O. REED has really done something about efficiency and economy in our state government besides about it.

W. O. REED wrote the pay-as-you-go law which put our state government on a cash basis in 1912, and prevents the Legislature from spending money it does not have.

W. O. REED believes our state government, like a family, should live within its income.

WE NEED REED

STARR WELDING SHOP

ALL KINDS OF WELDING
One Block West of Square Haskell, Texas

LOW PRICES Every Day

Fri.-Sat. June 30-July 1

Garth Green Beans No. 2 Can 9c	Del Haven HOMINY White Swan PORK & BEANS Pot Likker BLACKEYE PEAS Mission CORN Diamond MUSTARD GREENS	No. 2 Can 9c	Morton's Plain or Iodized SALT 9c	Each 9c	Rusk Tomatoes No. 2 Can 9c
Diamond TURNIP GREENS 9c	Skinner's Macaroni or SPAGHETTI 9c	No. 1 Can SPINACH 9c	White Crest 8 Oz. Bottle VANILLA 9c	Early June PEAS 9c	

Junket
Ice Cream Mix
Box
9c

Fruits and Vegetables
Thompson
SEEDLESS GRAPES
FRESH APRICOTS
FRESH CORN 6 Ears
CANTELOUPES each

MEAT MAKES MEAL
DRESSED FRYERS lb. 45c
Wilson's Korn King
SLICED BACON 39c
PRESSED HAM lb. 35c
Kraft's Parkay
COLORED OLEO 29c
Frozen Foods — Fish — Oysters — Ice Cream
Fresh Catfish Every Wednesday

Old Dutch
Cleanser
Can
9c

SILENT PARTNERS with power aplenty!

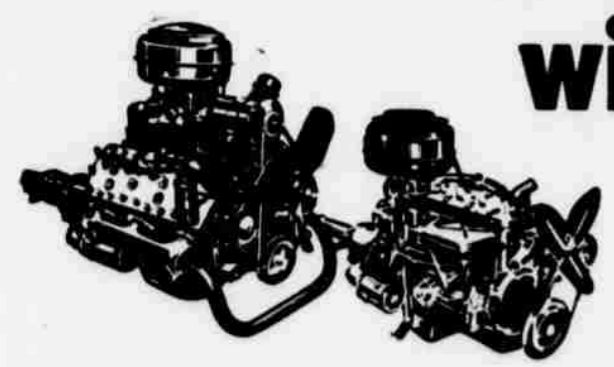

ONLY FORD IN THE LOW-PRICE FIELD OFFERS YOU A PICK OF POWER
Meet the "getaway" king of the low-price field: Ford's amazing new V-8. Meet its even lower-priced brother—Ford's new advanced "Six." They're partners in power... companions in quiet. For Ford engineering has "hushed" them both to a whisper. Remember only Ford in its field offers you a V-8... only Ford a pick of powerhouses.



White sidewall tires available at extra cost.
Test Drive the "Falcon Car of the year" at your FORD DEALERS!

IT'S ECONOMICAL TO BUY AND TO OWN
A "Test Drive" will tell you the '50 Ford's quality story better than any words. And you'll be delighted to learn what over 250,000 '50 Ford owners know—that Ford is low in first cost, low in upkeep and operating cost, high in resale value, and low in depreciation. So look into this sound investment yourself, with a "Test Drive" at your Ford Dealer's.



'50 FORD

BILL WILSON MOTOR COMPANY
SALES AND SERVICE
HASKELL, TEXAS

Modern Way Food Store

WE RESERVE THE RIGHT TO LIMIT QUANTITIES

CHURCH ANNOUNCEMENTS

BAPTIST CHURCH
N. 3 and Ave. C
B. Turner, Pastor
Services each Sunday:
— Sunday School.
— Preaching Service.
— Baptist Training.
— Preaching Service.
7:45 p. m.—Prayer
Meeting each Monday

9:45 A. M. Sunday School.
11 a. m. Morning Preaching Service.
7:00 p. m. — Young People's Meeting.
7:30 p. m.—Evening Preaching Service.

CHURCH OF CHRIST
Joe Burton, Minister
Our Regular Schedule:
Sunday: Bible classes for all ages 9:45-10:40
Regular Worship Service 10:45-12:00
Young Peoples' Class 5:30-6:20
Evening Service 6:30-7:30
Wednesday: Ladies' Bible Class 4:00-5:00
Mid-Week Bible Study 7:30-8:30

Thursday: Broadcast: 1400 on your dial, 110-0 100 11-15.

5TH ST. BAPTIST CHURCH
(Corner 5th St. & Ave. J)
RULE, TEXAS
Jesse Jones, Pastor
9:45 A. M. Sunday School.
11:00 A. M. Preaching Service.
6:30 P. M. Young People's Class.
7:00 P. M. Song Service.
7:30 P. M. Preaching Service.
Wednesday, 7:00 P. M., Prayer Service.
Friday, 7:00 P. M. Choir Practice and Teachers' Meeting.

PINKERTON BAPTIST CHURCH
Jack D. Wester, Pastor
Sunday School—10:00 A. M.

Morning Sermon—11:00 A. M.
Training Union—7:30 P. M.
Song Service—8:15 p. m.
Evening Message—8:45 p. m.
Mid-Week Service—8:00 P. M. (Wednesdays).
W. M. U. Meeting—2:00 P. M. First and Third Mondays.
Community Singing — 2:30 P. M. Fourth Sundays.
A Friendly Church Invites a Friendly Visit.

FIRST PRESBYTERIAN CHURCH
R. K. McCall, D.D. Minister
N. Ave E at Fourth St.
Haskell, Texas
Sunday School 9:45 a. m.
Morning Worship 11:00 a. m.
6:30 p. m. Pioneers.
Mid-week Prayer service led by Elder Reynolds Wilson.

Survey Shows 15 Per Cent Increase In Texas Farm, Ranch Real Estate Taxes

Sharp increase in Texas farm and ranch real estate taxes during 1949 were revealed in a recent survey made by L. P. Gabbard, head of the Department of Agricultural Economics and Sociology, and Robert G. Cherry, professor of agricultural economics, Texas A. & M. College.

Levies made by State and local governments totaled an average of 25.7 cents per acre, rising from 22.4 cents the previous year. This is an increase of 3.3 cents per acre or 15 percent over the 1948 average.

Last year was the third successive year that land taxes have advanced, say the economists. During the 11 year period, 1936-46, taxes were quite stable, varying only slightly from an average of 18 cents per acre. The typical farm or ranch tax bill in 1949 was 40 percent above that level.

Most of the rise in 1949 was accounted for by increases in State and school district taxes. County and special district levies have increased very little since 1948. The advance in the State rate on farm and ranch real estate from 42 cents per 100 dollar evaluation in 1948 to 72 cents was the largest item in the 1949 tax increase.

"Glimer - Aikin" legislation caused part of the increase in school taxes. A considerable number of farms and ranches were in "dormant" common school districts with little or no school taxes before the legislation was passed. They point out that during 1949 many of these school units were consolidated with active districts, resulting in higher taxes.

Increases in individual counties and type-of-farming areas varied widely throughout the state. Of 179 counties in the survey, only three, Jim Wells, Eastland and Atascosa, registered declines of as much as 5 percent. All type-of-farming areas showed increases. The highest increases occurred in the Blackland area and in the northern counties of the Grand Prairie. Many of the State's common school districts are concentrated in these areas, and numerous consolidations have occurred recently. The Lower Rio Grande Valley, parts of the Coast Prairie, and the Canadian River Grazing area had the smallest increases.

The decline in prices for agricultural products during 1949 at the same time that taxes were increasing caused a big change in

the ratio of prices to taxes. According to the economists, prices that the farmer received for his products decreased 8.9 percent from 1948 to 1949 while farm and ranch real estate taxes were advancing 15 percent. This movement of taxes and prices in the opposite direction resulted in a relative increase in taxes of 30 percent.

Although the rise in farm and ranch real estate taxes may halt temporarily in 1950, conditions indicate that the upward movement of the last three years is likely to continue, but probably at a slower rate. Public demands for expanded local government services such as schools, roads, and hospitals they conclude, may cause a continued rise in local and school taxes.

RATLIFF & RATLIFF
LAWYERS
Haskell Nat'l Bank Bldg.
Haskell, Texas

We Still Have Plenty of FEED and SEED

We can supply your needs in finishing up your late plant- with good dependable seed in varieties best suited to section.

We Buy All Kinds Of Grain

Bring in the remainder of your wheat and oats for best market prices.

Government Approved Storage

Take advantage of the facilities of our modern new warehouses if you plan to store wheat, oats, or grain sorghums. We will have all information concerning Government support price as soon as available.

MARKET POULTRY & EGG CO.
A. T. BALLARD - MGR.
Phone 85 Haskell, Texas

PLAINVIEW BAPTIST CHURCH
H. G. Hammer, Pastor
Sunday School 10 a. m.
Morning Message, 11 a. m.
Regular preaching days, second and fourth Sundays.
Preaching Service 8 p. m.

FRIENDSHIP BAPTIST CHURCH
Corner South 7th and Ave F
Rev. Joe Scheels, Pastor
Sunday School—9:45 a. m.
Preaching Service— 11 a. m. and 8 p. m.
Prayer Service—Wednesday, 8 p. m.

MATSON BAPTIST CHURCH
Rev. Bill Austin
10:00 A. M. Sunday School.
11:00 A. M. Preaching Service.
7:45 P. M. Evening Service.

CURRY CHAPEL BAPTIST CHURCH
Pastor, Rev. John W. Seay
Sunday School 10 a. m.
Morning Service . . . 11:00 a. m. (Sermon by Pastor)
Evening Service 7:00 p. m. (Sermon by Pastor)

THE CHURCH OF GOD
909 South 1st Street, East
Geo. Ivy, Pastor
Sunday School at 9:45 A. M.
Message at 11:00 A. M.
Preaching Sunday Evening 7:00 P. M.
Prayer Meeting Tuesday 7:00 P. M.

FUNDAMENTAL BAPTIST CHURCH
114 Ave. D, South 2nd St.
Rev. S. G. Wallis, Pastor
9:45 a. m. Sunday School.
11 a. m. Morning Message.
7:30 p. m. Evening Message.
Wednesday 7:30 p. m. Prayer Meeting.

ASSEMBLY OF GOD CHURCH
400 South Avenue E.
C. U. McMullen, Pastor
Morning Worsp 10:00 a. m.
Message by the pastor.
Crusader Service—7:00 p. m.
Evangelistic Service—8:00 p. m.
Wednesday—8:00 p. m. prayer and praise service.
Saturday—8:00 p. m. preaching service.

FIRST CHRISTIAN CHURCH
Francis C. Nickerson, Minister
Corner of North 2nd and Ave F
WEINERT FOUR SQUARE CHURCH
Winert, Texas
William Pritchett, Pastor
Sunday School—10:00 a. m., Roy Herricks, Supt.

Market Demand Strong for Light Weight Hogs

Swine producers may hold the answer to better prices. The lighter weight hogs, those weighing from 200 to 230 pounds, stand the best chance of topping the market, says E. M. Regenbrecht, extension swine husbandman of Texas A. & M. College.

He says hogs weighing more than 230 pounds are not in strong demand because of their lardiness, and too, after they pass this weight they become less efficient utilizers of the feed they consume.

He recommends watching the hogs gains very closely and topping-out the animals as they reach the 200 to 230 pound weight range.

He says that hog producers should strive to continually improve the quality of the hogs they produce for market and that good pastures and more efficient feeding and management practices should be followed to cut down the production costs.

Hog producers and especially those who feed hogs for market should watch closely the research work that is now underway at many of the State Experiment Stations, including the Texas Station, on the use of APR (animal protein factor) vitamin B 12 and the antibiotics, in the hog feeding rations. These research findings may very materially affect hog production in the near future.

FOR SAFE KEEPING
A House Appropriations Committee study disclosed that in one year the Federal Bureau of Internal Revenue printed 500 million tax forms and 115 million instruction sheets to supply 47 million taxpayers. Hundreds of millions of such forms, long out-dated and no longer useful, were found stored in a leased building.

High Quality Low Prices
YOU FIND AT
E. R. Clifton Clover Farm

Idaho Russet POTATOES 10 lbs. 49c	Frederick Granulated SOAP 2 Boxes 25c
New RED POTATOES 5 lbs. 29c	California ORANGES lb. 12c
White or Red ONIONS lb. 7c	360 Size LEMONS lb. 16c
DUZ Medium Package 26c	BANANAS lb. 15c
Del Comida No. 2 Can CUT GREEN BEANS 15c	lb. BLACK EYE PEAS 10c
Carnation or Pet MILK 2 cans 25c	FRESH OKRA lb. 18c
Kuner's or King Size No. 2 Can SWEET PEAS 2 cans 29c	FRESH PEACHES lb. ?
Diamond, Hand TOWELS 2 Rolls 25c	NECTARINES lb. ?
SUGAR 10 lbs. 89c	FRESH APRICOTS lb. ?
	RADISHES 2 bunches 15c
	BELL PEPPERS lb. 19c

Quality Is Our Motto **MEATS** Quality Is What We Serve

Wilson Korn King BACON lb. 46c	FLESH ROAST lb. 55c
For Cold Plate LUNCHEON MEAT 49c	Picnic SHOULDER lb. 39c
Wisconsin Longhorn CHEESE lb. 44c	FRESH FRYERS lb. 48c



YOU CAN AFFORD THEM!
With new super-safety Royaltex tread
With up to 60% more safe miles
With full lifetime guarantee
With exclusive high-speed, low-pressure design
With lowest safe mileage cost in history

HUGE CASH ALLOWANCES
More Than You Think
Here's the biggest in offer we've ever made. Your old tires are now worth
Check With Us Before Re-Tiring

US TODAY! LIMITED TIME! LIMITED SUPPLY!

Burton Chevrolet Company
"Where Friend Meets Friend"
R. L. Burton, Owner Haskell

Forty-Nine Candidates for State Offices Listed On Ballot For First Primary

Official ballot for the First Democratic Primary, to be held July 22, carries the names of 49 candidates for State offices, in addition to the list of district, county and precinct candidates.

List of aspirants to State offices include the following:

For Governor:
Allan Shivers of Jefferson County.
Charles B. Hutchison of Dallas County.
Wellington Abbey, Jr., of Harris County.
Case Maath of McLennan County.
J. W. Wren of Harris County.
Gene S. Porter of Harris County.
(Mrs.) Benita Louise Marek of Washington County.

For Lieutenant Governor:
W. O. Reed of McLennan County.
Kyle Vick of McLennan County.
Cyclone Davis of Dallas County.

R. B. McAshan of Kerr County.
G. C. Morris of Hunt County.
Fred Red Harris of Dallas County.
Virgil E. Arnold of Harris County.
Preston E. Smith of Lubbock County.
Ben Ramsey of San Augustine County.
Pierce Brooks of Dallas County.
Roger Q. Evans of Grayson County.
Peyton Elliott Womack of Travis County.

For Attorney General:
Price Daniel of Liberty County.

For Associate Justice of Supreme Court (Place 1):
Fagan Dickson of Bexar County.
Will Wilson of Dallas County.
Walter L. Wray of Dallas County.

For Associate Justice of Supreme Court (Place 2):

Robert W. Calvert of Hill County.
Hicks Harvey of Cass County.
Alfred M. Scott of Travis County.

For Associate Justice of Supreme Court (Place 3):
Matt Davis of Upshur County.
Meade F. Griffin of Hale County.
Geo. W. Harwood of Dallas County.
Robt. B. Keenan of Gregg County.

For Judge of Court of Criminal Appeals:
W. A. Morrison of Milam County.
Robert L. (Bob) Lattimore of Dallas County.
G. H. (Hobert) Nelson of Lubbock County.
Cecil Storey of Gregg County.
William E. Myres of Tarrant County.
Joel W. Cook of Harris County.
David Wuntch of Smith County.
James Hill Letts of Harris County.

For Railroad Commissioner:
William J. Murray, Jr. of Harris County.

"Where and Why of Traffic Accidents" Speakers' Theme At Lions Club Meet

Calling attention to the huge toll caused by traffic accidents in Texas, T. D. Whitehorn, State Highway Patrolman stationed at Baird, admonished members of the Lions Club Tuesday to "drive for yourself and not for the other fellow" as the safest formula for avoiding accidents on the highway.

Patrolman Whitehorn, guest speaker at the regular meeting of Lions in the club room of the Texas Cafe, cited facts and figures on "Who, Where and Why Accidents Happen."

In the Abilene district of 17 counties, Whitehorn told, Lions that 50 persons were killed in traffic accidents during the first five months this year, compared to 20 fatalities during the same period last year.

Citing figures closer to home, Whitehorn said that four people were killed in Haskell County last year in traffic accidents. To date, the toll is five lives, he said.

The speaker pointed out that in the four fatal accidents last year, three deaths occurred in which only one car was involved in each instance. "Too many of us blame the other driver," he said. "We are content to watch the other fellow, and pay too little attention to our own observance of safe driving rules."

He pointed out that conditions should govern driving speed, and declared that the rate of speed generally determined the consequences of injury or death when an accident occurred. "In most all accidents on the highway, there is generally a violation of the law," he said pointedly.

Firemen Called Extinguish Fire Monday

Members of the fire department were called out to extinguish a fire at the home of D. C. Stephens Thursday night after at 4 o'clock spread to nearby barn. The blaze was quickly extinguished before any property was damaged.



Joyous confidence and eager anticipation both shine in the eyes of 8-year-old Virginia Lee Brown, Borger, Texas, polio patient in the out-patient clinic of the Texas Scottish Rite Hospital for Crippled Children in Dallas. L. R. German, brace maker (left) has assured Virginia that she will soon walk again. Her father, T. A. Brown, (right) lends a helping hand in fitting the specially made braces. Many children, polio victims and others, get the best possible medical care and attention at the Scottish Rite Hospital. The charity hospital, now serving humanity for 27 consecutive years, is supported by contributions from kind-hearted Texans all over the state.

For Comptroller of Public Accounts:
Robert W. Calvert of Travis County.
Clifford E. Butler of Harris County.

For Commissioner of General Land Office:
Bascom Giles of Travis County.
James L. Allred of Tarrant County.

For Treasurer:
Jesse James of Travis County.

For Commissioner of Agriculture:
Tom Fairey of Travis County.
John C. White of Wichita County.
Charlie McLellan of Colorado County.
J. E. McDonald of Travis county

CARD OF THANKS

May we take this method of extending our gratitude to our friends and neighbors for their loving kindness to us during the illness and death of our dear mother and grandmother, Mrs. Sallie Crow.

We are so very grateful for the good and beautiful floral offerings, for the kind ministering hands of the Drs. and nurses, grateful to Bro. Webb for his kind words and visits. To the Odd Fellows and Rebekahs for their words of comfort and deeds of kindness, to Mr. Holden for his kindness. Each and everyone of you will always be in our abiding memories.

We hope each of you will take this as a personal expression of our thanks. May God's richest Blessings abide with you always in our prayer.

Mrs. Erma Watson, children and grandchildren.

Survey Shows Most All Business Taxes Fall Eventually On Consumer

The influence of taxes on the American family will be uppermost in the minds of members of Congress for the next few weeks. They are seeking the answer to this \$64 question:

How can they satisfy increasing public demands for tax reduction and at the same time find other taxes to offset such a reduction. Their problem is made doubly hard by the fact that Uncle Sam wants to spend \$5 1-2 billion above his income next year.

The Council of State Chambers

of Commerce today pointed up the problem in a special study by the Washington research staff. It found that the \$40 1-2 billion in all taxes collected by the Federal Government last year came from these sources: 44 1-2 per cent from personal income taxes, 28 1-2 per cent from corporation income taxes, 6 per cent from social security taxes and the balance of 21 per cent from a great variety of excise and miscellaneous taxes.

A tax study issued this month by the Brookings Institution, an impartial research organization, revealed that three fifths of all manufacturing corporations take the corporate income tax into account in determining the prices of their products. This means that the consumer pays a large part of corporation taxes too.

Ernest Breech, executive vice president of the Ford Motor Co., in reply to a question whether the prices of cars would go down if his company's taxes were cut, said:

"Certainly it would cut prices. In the long run, every corporation must price its products so as to make a reasonable return after taxes in order to survive and grow. In the finale analysis, income taxes are just as much a cost of doing business as payroll."

A group of Congressmen, doing some rough figuring on their own recently, concluded that a family of three persons with an income of \$3,000 pays 201.60 of that income in corporation income taxes which are included in the prices of the things they buy. A family of four with an income of \$5,000 pays \$316.80, and the same sized family with an income of \$7,500 pays \$414.

COTTON QUIZ

HOW MANY COUNTRIES GROW COTTON?

SOME COTTON IS GROWN IN 60 COUNTRIES BUT THE UNITED STATES ALONE SUPPLIES MORE THAN HALF THE WORLD'S COTTON.

HOBBY BECOMES THRIVING BUSINESS

Mrs. Peter Soutar, Des Plaines, Ill., hit the jackpot when her doctor advised her to take up a relaxing hobby for her health. She began to make stuffed animals and other handwork from colorful print cotton bag material. Her work was so popular that Mrs. Soutar found herself taking orders as fast as she could fill them. Now Mrs. Soutar has a thriving business—which already has provided a college education for her daughter.

Hospital Notes

Patients Admitted:
Leslie Whittenborn, Haskell, medical.
Mrs. Emma Thane, Haskell, medical.
Theo Burson, Haskell, medical.
Mrs. A. L. Holle, Sagerton, medical.
George Wade, Haskell, surgery.
Mrs. C. J. Hans, Rule, medical.
C. B. Patterson, Haskell, medical.
Auro Florea, Rule, surgery.
Mrs. William A. Pritchett and infant daughter, Wetnet.
Mrs. James A. Lisse, Rule, medical.
Mrs. R. L. Watts, Haskell medical.
Mrs. Jack Harvey, Haskell, medical.

Patients Dismissed:
Mrs. W. A. Leonard, Haskell; H. A. Niles, Throckmorton; Ralph Ketron, Haskell; Mrs. Wilmer Smith and infant son, Haskell; A. E. Conder, Rule; Mrs. Robert Bruner and infant son, Haskell; J. C. Osborn, Brownfield; Margaret Davis, Throckmorton; Mrs. Earl McDonald and infant son, Haskell; C. C. Campbell, Haskell; Clyde Taylor, Goree; Billy Dan Gordon, Haskell; J. W. Schneider, Haskell; Floyd White, Rule; Mrs. R. J. Earnest, Rule; Kenneth Cook, Haskell; Terry Sellars, Sagerton; James Lofton, Haskell; Mrs. E. J. Carroll, Rule; Baby Boy Sadler, Haskell; E. C. Pace, Haskell; Mrs. A. C. Kitchens and infant son, Haskell.

Put pep in the pocket-book by putting profitable want ads on the job.

MEN'S SUMMER SANDALS

4.98

Star Brand's new sandals made for cool, comfortable wear in the hot days. Made with a leather sole on a "Light Tred" construction on leather with a rubber tip. Sizes 6 to 11. Narrow and medium Brown leather.

Perkins-Timberlake

★ A Special Purchase!

Perkins-Timberlake

Want To Keep Cool This Summer? ... HERE'S HOW!

WEAR A PAIR OF THESE

CORD SLACKS!

They're Cool They're Washable!

You would rightly expect to pay 5.00 or 5.95 for these perfect-for-summer slacks! Through a special quantity purchase we can bring them to you for only 3.95! You'll like the pleated front, zipper fly model! They're styled specially for coolness and comfort. Sizes 28 to 42. Colors: Tan, Grey.

ON SALE AT ONLY ... 3.95

You pay less for top quality at The Perkins-Timberlake Stores!

Perkins-Timberlake

The Greatest Towel Event Ever!

SALE! SALE! SALE!

"Cannon" TOWELS

Here they are! Beautiful absorbent, soft Cannon Towels You'll want a dozen at least, so Hurry!!

4 FOR \$1.00

- First Quality!
- Decorator Colors!
- Sizes 18x36

CHARGE ACCOUNTS INVITED!

Perkins-Timberlake

End of Month

E. O. M. SALE

Our Books Are Closed

NYLON HOSE
51 Gauge
3 Pairs \$2.75

Special Rack Women's Dresses
Printed Rayon
2 for \$3.00

Children's Denim Shorts
Faded blue denim, leather trim
Sizes 2 to 6. \$1.98 value
\$1.49

Girl's Sandals
Special table. White, Reds.
\$2.98 value
\$2.49

Plastic Garment Bags
8 or 16 Garments. Clear Plastic
\$1.00

Men's Overalls
8 oz., Blue or Stripe
2.29

Special Group Men's Ties
Values to \$1.50
79c

Men's Work Straws
Mexican Palm
98c

Jr. BUTCHER LINEN 79c value
Pink - Maize - Black - Blue
54c

FRENCH CREPE 98c value
Assorted patterns. Seasons newest colors.
69c

COTTON PRINTS 4 yards
36 inches wide, fast color, fine count.
\$1.00

Men's Shorts
Broadcloth, fast color. Sizes 28-40
2 for \$1.

Special Group Men's Pants
Cottons, Rayons, Combinations
Values to \$5.98
\$1.98

Men's Undershirts
Derby Rib
Sizes 36-42
3 for \$1.

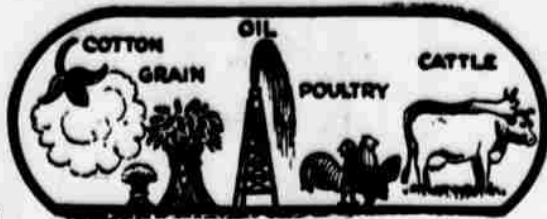

Highway Death Toll In State Higher Than Last Year

Discoveries of Oil Lead Consumption, Professor Declares

The discovery of new oil fields is exceeding the consumer demand for petroleum and brightening the outlook, a Texas Tech petroleum engineering expert has declared.

Prof. W. L. Ducker, head of Tech's department of petroleum engineering, said that about two years ago the nation appeared to have 12-year supply of oil.

"We have about 25 billion barrels of known reserves, and about 175 trillion cubic feet of natural gas reserves," he said.

The Tech professor said that in 1947 the natural gas reserves were expected to last until 1984.

"The figures represent no occasion for alarm," Professor Ducker added.

gas have not been as productive as those of petroleum.

line of North 9th Street to its intersection with the north property line of North 12th Street.

On AVENUE G, from its intersection with the north property line of North 12th Street to its intersection with the north property line of North 14th Street.

On AVENUE H, from its intersection with the north property line of North 14th Street to its intersection with the north property line of North 16th Street.

On AVENUE H, from its intersection with the north property line of North 16th Street to its intersection with the north property line of North 18th Street.

On AVENUE H, from its intersection with the north property line of North 18th Street to its intersection with the north property line of North 20th Street.

Salvation Army Representative To Visit County



MAJOR BERNICE LYONS

Major Bernice Lyons, Field representative for the Salvation Army in Texas, will visit Haskell County early in July to continue the work of W. D. Pedigo who recently retired.

Any group of farmers organized to promote the improvement of cotton is eligible for free USDA cotton classing and market news services under the Smith-Doxey Act.

Mr. and Mrs. T. J. Middleton and son, Jimmy, of Abilene, were visitors the first of the week in the home of their on and brother, Mr. and Mrs. Alton Middleton and family.

Precinct Chairmen Busy With Plans for First Primary

Capt. and Mrs. H. E. Hasskemp Coming Home From Japan

Headquarters, Far East Air Forces, Tokyo, Japan—Captain Harold E. Hasskemp husband of the former Lorena Druessedow, daughter of Charles Druessedow, Haskell, recently departed from Far East Air Forces Headquarters for Tokyo, Japan to assume his new duties in Reese, Texas.

While in Tokyo the Hasskemps have been living in Washington Heights, twenty minutes drive from the eight-story Meiji building where the Captain worked.

Mrs. Lennie Sneed of Sweetwater, district manager of the Woodmen Circle, was here in the interest of organizing a Circle in Haskell Wednesday.

Card of Thanks

We desire to express sincere and heartfelt thanks to the host of friends and neighbors for their acts of kindness and sympathy extended to us during the illness and death of our loved one.

Here on Business

George Logan of Abilene was a business visitor in Haskell Monday.

Visitors in Alton Middleton Home

Mr. and Mrs. T. J. Middleton and son, Jimmy, of Abilene, were visitors the first of the week in the home of their on and brother, Mr. and Mrs. Alton Middleton and family.

Assessed against abutting property

assessed against abutting property and the owners thereof is \$3.8817.

Card of Thanks

We desire to express sincere and heartfelt thanks to the host of friends and neighbors for their acts of kindness and sympathy extended to us during the illness and death of our loved one.

Here on Business

George Logan of Abilene was a business visitor in Haskell Monday.

Assessed against abutting property

assessed against abutting property and the owners thereof is \$3.8817.

Assessed against abutting property

assessed against abutting property and the owners thereof is \$3.8817.

Assessed against abutting property

assessed against abutting property and the owners thereof is \$3.8817.

Assessed against abutting property

assessed against abutting property and the owners thereof is \$3.8817.

Assessed against abutting property

assessed against abutting property and the owners thereof is \$3.8817.

Assessed against abutting property

assessed against abutting property and the owners thereof is \$3.8817.

Gertrude Robinson OMBROGRAPHIC GLENSO High 217 Office Phone 164. Res. 34 Home Calls Day or Night

CALVIN HENSON LAWYER Haskell, Texas

34th ANNIVERSARY SALE

July 1 will mark our 34th year of business in Haskell. We want to express our appreciation to our customers and to the people of Haskell for the patronage they have given us during the past 34 years. In doing this, we are cutting the price of EVERY item in the house for the next 14 days. Beginning Friday, June 29, and continuing through Saturday, July 8. We will continue to give you the same courteous service in the future as we have in the past.

IMPERIAL SUGAR 10 lbs. 88c	Duz, Vel, Tide, Dreft, Oxydol, Super Suds, Magic— WASHING POWDER large box 25c	All 12c— TOILET SOAP now
IMPERIAL SUGAR 5 lbs. 44c	Armour's— PURE LARD 3 lb. carton 50c	PRINCE ALBERT Tobacco can 1
GLADIOLA FLOUR 25 lbs. 1.85	Mrs. Tucker's— COMPOUND 3 lb. carton 63c	CIGARETTES Any Brand carton 1.8
GLADIOLA FLOUR 10 lbs. 90c	CRUSTENE COMPOUND 3 lbs. 63c	CIGARETTES Any Brand pkg. 1
LIGHT CRUST FLOUR 25 lbs. 1.85	CRISCO or SPRY 3 lb. can 79c	All 10c— SMOKING TOBACCO 3 for 2
LIGHT CRUST FLOUR 10 lb. 90c	PUREX or CLOROX Bleach qt. 16c	All 5c— SMOKING TOBACCO 6 for 2
LIGHT CRUST FLOUR 5 lbs. 48c	PUREX or CLOROX Bleach 1-2 gal. 31c	KLEENEX Large Box 2
 Drip or Regular Grind Vacuum Pack lb. 73c	Admiration COFEE lb. 72 Drip or Regular Grind Package	KLEENEX Small Box 15
FOLGER'S COFFEE 1 lb. can 72c	FOLGER'S COFFEE 2 lb. can 1.42	PAPER TOWELS Roll 16
	Bright & Early COFFEE 1 lb. 64c	NAPKINS Regular 15c Box 12
		NAPKINS Regular 45c Box 38
		LYE Hooker or Babbit 2 Cans 25

BREAD Large Loaves 19c Small Loaves 13c	
Armour's Star Lb. Decker Tall Corn, Sliced Lb. SLICED BACON 49c BACON 38c	
Armour's Star 1 Lb. Pkg. Bulk Lb. WEINERS 46c WEINERS 33c	
Colored Oleo All Sweet, Parkay, Blue Bonnet. lb. 33c	
Fresh Ground Pure Pork Lb. Lb. SAUSAGE 48c PORK CHOPS 52c	
Lb. Round Lb. PRESSED HAM 40c CHEESE 41c	
Pickle Loaf Lb. Velveeta 2 Lb. Box LUNCH MEAT 36c CHEESE 74c	

WHITE KARO SYRUP 1/2 Gal. 57c	HEINZ BABY FOOD 3 cans 25c
CANE FLAVOR SYRUP 1/2 Gal. 57c	PEACHES Large Can 27c
BRER RABBIT SYRUP 1/2 Gal. 55c	MILK 1-2 gal. bottle 35c
JELLO Any Flavor 2 for 15c	MILK qt. crtn. 19c
CORN No. 300 Can 19c	MILK qt. bottle 18c
CORN No. 1 Tall Can 14c	
JOHNSON GLOCOAT 1 1-3 Qt. Can 78c	
JOHNSON GLOCOAT 1 1-3 Pint 54c	
HEINZ BABY FOOD 3 cans 25c	
PEACHES Large Can 27c	

CATSUP 14 Oz. Bottle 17c
CATSUP 14 Oz. Bottle 25c
SPINACH No. 2 Can 15c
GRAPE JUICE Full Qt. 46c
GRAPE JUICE Pint 24c
GRAPEFRUIT JUICE 46 Oz. 38c
DOG FOOD can 13c
VEGETABLE SOUP can 13c
SOUP Chicken and other brands 16c
POTTED MEAT can 7c
SARDINES tall can 15c
OVAL SARDINES large can 18c
AJAX CLEANSER can 11c
OLD DUTCH CLEANSER Can 11c

Gholson Grocery

Home of Quality Products and Courteous Service For 34 Years

Phone Us Your Order—We Deliver—Phone 79

Other items too numerous to mention at a reduced price for the next two weeks. Don't compare these prices with just a few Friday and Saturday Specials but take your grocery list and check all items and see what you can save by trading here during this Anniversary Sale of 14 days.

Miss Watson Attending Home-Work Shop At TSCW

Miss Watson, homemaker of the Haskell High School, completed her work at the home economics workshop at the TSCW on Tuesday. She is being taught by Mrs. Moore, State Board of Education, and the home economics teacher at the Haskell High School. She has a Bachelor of Arts degree from the University of Oklahoma, and Colorado State.

Before coming to Haskell Miss Watson had been a home demonstration agent; had taught home-making four and a half years; has been a home management supervisor with the Farmers Home Administration (formerly FSA) for eight years; while working on her Masters was director of Austin Hall, a freshman dormitory housing over two hundred girls at TSCW; and had worked a year as home counselor with the Finlay County Vocational school. Summer before last she went to Saltillo, Mexico with the Spanish department of TSCW as Dean of Women and also taught an adult

class in home economics to the Mexican women.

Miss Watson is a member of the American Home Economics Association, Association of University Women, Texas Vocational Association, Texas State Teachers Association, Six Flags Chapter of the Fort Worth D. A. R.'s, James Kerr Chapter of the San Antonio Colonial Dames of the XVII Century, Beta Sigma Phi Sorority, Harmony Club, Progressive Study Club, and the Magazine Club.

In commenting on her work in Haskell, Miss Watson says that she has enjoyed her work here immensely; that the women in Haskell have been friendlier and nicer to her than any place she has ever worked and that she is looking forward to next year in that the department may have two homemaking teachers each working on a twelve months program.

Contributors Asked To Sign Articles Sent Free Press

Readers, club reports, and others who send in news items for publication in The Free Press are reminded that all communications sent in must be signed. No article can be given consideration unless this rule is followed. Name of the news contributor will not be printed, unless requested.

We invite and welcome news items of general interest, including local items, club meetings, church notices, weddings, etc., and all newsworthy items sent in will be published when signed by the person submitting the news.

PENCILS — Writing, Copying, Indelible, Drawing, and Marking Pencils. The Free Press.

Political Announcements

The Free Press is authorized to announce the following candidates for office in Haskell County, subject to the Democratic primaries.

- For Congress, 19th District:** George Mahon.
- For Representative, 113th Legislative District:** Clyde Whiteside. (Second Term)
- For District Judge, 39th Judicial District:** Ben Charlie Chapman. (Re-election)
- For County Judge:** O. E. Patterson. (2nd elective term)
- For District Attorney, 39th Judicial District:** Alfred Turnbow.
- For Sheriff:** R. M. (Bob) Cousins (2nd term), W. T. Holley, A. L. (Lloyd) Conner.
- For County Superintendent of Public Instruction:** Mrs. Iva Palmer. (Re-election.)
- For County Treasurer:** Byron Wright.
- For County Attorney:** Royce Adkins.
- For County Clerk:** Horace Oneal. (Re-election.)
- For District Clerk:** Jesse B. Smith. (Re-election.)
- For County Tax Assessor-Collector:** R. A. Coburn. (Re-election.)
- For Commissioner, Precinct 1:** Ira Blair. (Re-election), A. C. (Pete) Sego.
- For Commissioner Precinct 2:** W. A. (Drew) Leonard. (Second Term)
- For Commissioner, Precinct 3:** M. B. Cobb. (Re-election), Hoyt Perry.
- For Commissioner Precinct 4:** C. L. (Roy) Clark, D. S. (Dave) Strickland, Ted Marugg.
- For Justice of Peace, Precinct 1:** C. K. Jones. (Re-election), Eal Treadwell, Joe E. Pace.
- For Constable, Precinct 1:** Sterling Edwards. (Re-election)
- For Public Weigher, Prec. 1:** George Weaver
- For Public Weigher, Prec. No. 7:** A. A. Cox (Re-election).

VISITING IN SAN ANTONIO
Mrs. Mart Clifton and daughter, Betty left Tuesday for a two weeks visit in the home of their daughter and sister and family. Mr. and Mrs. C. C. Dickerson, Jr., had new son, Benjamin Conrad, in San Antonio.

VISIT IN LUBBOCK
Mr. and Mrs. John A. Couch of this city, accompanied by his sister, Mrs. R. L. Reeves of Weslaco, Texas, spent several days this week visiting in the home of their brother, D. R. Couch and family of Lubbock.

VISITS PARENTS
Mr. and Mrs. R. C. Lowe had as visitors in their home this week their daughter Mrs. L. P. Grappe and son, Larry of San Antonio.

Classified ads pay.

ROYCE ADKINS
Lawyer
Office Over Oates Drug Store

HASKELL COUNTY ABSTRACT CO.
Abstracts, Maps
Title Insurance
South Side Square Haskell

REVIVAL

Beginning
Sunday
July 2
Continuing Through
Sunday
July 16



J. B. Pruitt

Bible Baptist Church

Preaching By

Rev. J. B. Pruitt

Pastor Bethel Baptist Church
Abilene, Texas



R. B. Turner, Pastor

Song service under direction of pastor.
Come Hear Real Gospel Preaching.
Services: Morning 10:00 Evening 8:00

You'll have a **PICNIC** with these **VALUES**

We invite you to compare our everyday prices against all competition. Check your register slip. All items plainly marked.

Read carefully. The life that is lost might be your own.

HUNT'S
Sliced or Halves
BREADS
No. 1 Cans 25c

IMPERIAL
SUGAR
lb. Bag 43c

PICNIC FOODS
For July 4th

Armour's Star
WEINIES 2 cans 37c

Armour's
TREET can 37c

Vine Ripened
TOMATOES The ones you have been waiting for lb. 15c

Baby Ruth and
Butter Fingers 6 Bars 25c

Wrigley's
GUM 3 for 10c

ORANGE JUICE 46 oz. Can 35c

AMERICAN CHEESE 2 Lb. Box 79c

HEINZ BABY FOOD 3 Cans 25c

LEO 35c

PICKLES Quart 19c

SPICY PLATE 89c

GINGER SNAPS 2 lb. Bag 44c

Choice MEATS BIG SAVINGS

Armour's Star
BACON Tra-Pack Lb. 51c

BACON Lb. 36c

RYERS Lb. 46c

PICNIC HAMS Lb. 36c

Baby Beef CHUCK ROAST lb. 53c

CRUSTENE 55c

Blue Bonnet Qt.

SALAD DRESSING 39c

Large Head Each

LETTUCE 10c

Gold Chain 10 Lb. Bag

FLOUR 84c

Atkeison Food Store

WHERE LOTS OF GOOD FOLKS TRADE
PRICES GOOD FRIDAY-SATURDAY, JUNE 30-JULY 1

504 North 2nd

Chevrolet trucks give you more powerful performance, thriftier operation

You can expect great things of these new Chevrolet trucks. They're the most powerful trucks Chevrolet has ever built, yet they cost surprisingly little to operate. Two rugged, wonder-working Valve-in-Head engines—the Thriftmaster 92-h.p. and the new Loadmaster 105-h.p.—bring you performance that saves you time and money. New Power-Jet carburetion provides smooth, quick acceleration, and the 4-speed Synchro-Mesh transmission in heavy-duty models means faster shifting and greater safety on the grades. To you, this means wonderful new performance... less time on the road... less time in the haul. So do yourself a favor. Visit our showroom today. Chevrolet trucks have what you want!

CHEVROLET

ADVANCE-DESIGN TRUCKS

Burton Chevrolet Co.

"Where Friend Meets Friend"

510-12 NORTH FIRST

PHONE 24

George Mahon Announces For Re-Election To Congress

Announcement of his candidacy for reelection to the House of Representatives from the 19th District of Texas is being made formally through the press of the District by Congressman George Mahon. Mahon has met filing requirements in all the counties of the District. "It now appears," said Mahon, "that Congress will be in session up to and beyond July 22 the date of the primary, and I will have very little opportunity to visit and campaign over the district. I thus am taking this method of again presenting my candidacy to the voters of the 19th District."

By virtue of his congressional tenure at the will of the voters, only 47 of the 435 members of the House are now senior to Mahon. By reason of congressional seniority procedure, this gives the 19th District a position of prestige possessed by relatively few areas in the country. Mahon ranks No. 3 on the powerful House Appropriations Committee and is chairman of the subcommittee handling appropriations for the Armed Services.

Said Mahon in his announcement: "As your representative in Washington, I have been confronted with many difficult problems, as has been the case with you folks at home. You have cooperated with me and placed your trust in me in matters of greatest importance. "We are now in a very dangerous and difficult time in the history of the nation, and as the representative from the 19th District, I am seeking as best as I can to measure up to the terrific responsibilities confronting our government."

Mahon said he wanted to thank the people for the wonderful support they had given him through the years and that he would continue to do everything in his power to do a good job in Washington for the people of the 19th District.

At this time, in addition to his regular assignments, Mahon is aggressively seeking to prevent passage of a pending proposal which would shift a large portion of the West Texas cotton acreage allotment to Central and South Texas in 1951.

Earlier in the session Mahon secured approval by the House of the bill he handles which provides funds for the operation of the Army, Navy and Air Force. The Senate has not yet passed the measure and final agreement between the House and Senate cannot be secured until this is done.

Home Gardens Paying Off For Many Families

The home gardener is now reaping the benefits from his labor, and the investment made in a few seeds and fertilizer. In most cases, the returns are coming to the family in terms of vitamin rich, crisp, high quality vegetables, says F. W. Martin, County Agent.

He says the supplies of fresh vegetables are plentiful but that the home gardener who raised a good garden this spring is putting the difference in the family bank account. And he adds, it's considerable.

The first planted vegetables probably have reached their peak and the old plants should be removed from the garden, he says. Get the soil in shape for additional plantings of other vegetables or fallow it for the fall garden. Moisture conditions are favorable in most sections of the state at this time and some hot weather vegetables can still be planted.

Martin says tomatoes should be harvested when they begin to turn pink. They should be spread out in the shade for a few days until they take on a deep red color. By following this practice, you will be getting tomatoes of maximum quality from your garden.

He points out that onions should not be harvested until the tops have begun to fall over. This is an indication of maturity. In most cases, the onions can be pulled from the ground easily. A sideways pull will usually do the job. Here is his suggestion for handling the onions that you will be storing for home use: after the onions are pulled, place them in a cool, shady place until they dry out. When the skin of the onion becomes dry, it will crackle like tissue paper and this indicates they are ready for storage. Leave the tops and tie them in small bunches, six to eight to the bunch. These should be hung in a building where there is good air circulation. He says the thick-necked and double onions should be separated at once and used for this type is usually a poor storage risk.

Onions that are to be sold should be cured, as suggested, and the tops should be clipped to one-half to three-quarters of an inch in length. They are then ready for grading and sacking. Open mesh bags should be used.

He says the garden area from which potatoes and onions have been harvested should be replanted. Sweet potato vine cuttings, blackeyes, purple hull, cream peas or even a late planting of sweet corn may be used. Other heat-tolerant plants are bell pep-



TEXAS PRESS BACKS U. S. INDEPENDENCE SAVINGS BOND DRIVE. Fred F. Florence, chairman of the Texas advertising committee of the current U. S. Independence Savings Bond Campaign and president of the Republic National Bank of Dallas (on right), thanks Van W. Stewart, president of the Texas Press Association and publisher of the Ochiltree County Herald, Perryton (in light suit), and Frederick I. Massingill, Jr., president-elect of the association and publisher of the Terrell Tribune, for pledge of vigorous support by the press of the state. Texas newspapers will bring the Savings Bond drive to the people through advertisements from business firms and individuals, and in news and editorial space. "The savings bond campaign transcends politics. It is a program in which all patriotic citizens may work together to gain personal financial independence and also aid in preserving our national freedom," Florence emphasizes. "U. S. Savings Bonds are helping to keep our military defenses strong. Money invested in them is money invested in the cause of peace. This is an appeal for an all-out effort to forestall a third World War—a total war—an atomic war. Besides this, the regular purchase of U. S. Savings Bonds by patriotic citizens means development of a program of thrift for every individual and the more savings bonds we buy the better it is for every community, as well as our country."

4-H Judging Team Places Ninth In State Contest

The Haskell County 4-H Judging Team won 9th place in the State Contest at Texas A. & M. College recently, in competition with 28 teams entered in the contest.

The Haskell teams scored 1756 points out of a possible 2600. Kerr county won first with 1910 points. Jerry Terrell was Haskell's high point man, making 615 points out of a possible 800. Other boys on the team were Sid Woodson, Billy Middlebrook and John Carlos Montgomery. The team was coached by F. W. Martin, county agent.

The grass judging team from Haskell also placed 9th in the State contest, making 689 points out of a possible 900. Larry Wheeler was high point man for Haskell, making 240 points out of a possible 300. Other boys on the team were Durwood Wheatley of Haskell, Don Smith and Pete Prater of Weinert. This team was coached by Bryan Swain, assistant county agent-in-training.

Summer Projects of HHS Homemaking Class Embrace Variety of Subjects

The thirty-three girls enrolled in summer project work have chosen a wide variety of worthwhile experiences according to Miss Lucille Watson, homemaking teacher of the Haskell High School. Rug making, sewing, canning, room and yard improvement, child care, glove making, leather craft, glass etching budgeting and record keeping, meal planning, preparation and serving, renovation of clothing, home care of the sick, laundering, care of her own room and clothes, storage, frozen foods, and various kinds of hand work, such as embroidery, crocheting, etc. are some of the projects they have selected.

Each girl must complete a hundred hours work on one or several of the things which she has selected. In addition to this in order to get a half credit, she must get in approximately sixteen hours work with different groups at the homemaking cottage. The girls upholstered a chair for the bedroom as the group project. The chair was repaired, refinished springs tied, padded, and new upholstery added. We are indebted to Mrs. Sybil Graham for the chair on which to work.

Miss Watson says she will return the last of August to check on the completed projects and to let a few of the girls get their group work who have not met the requirement. "It has been a busy but enjoyable month with the project work, the leather class the adult clothing class for the colored women, and the baseball team in which the Future Homemakers played the FF Abboys the last game that was played," says Miss Watson.

The greatest depth yet found in the Atlantic is 8,150 meters, in the Puerto Rico trough.

SAFE AT HOME?

More accidents happen at home than anywhere else in the world. Accidents mean extra bills for doctor, hospital, nurses, etc. It costs little to have Housewise Accident Insurance. Also there are special policies for men and for children.

John F. Ivy Insurance Agency

Takes it easy all the time!

Make no mistake! Although most cars use the Fluid Drive principle that Chrysler first introduced 12 years ago—there's an all-important difference in automatic gear shifting today! Chrysler and only Chrysler gives you full control of your car. While others shift you up and down—even when you don't want to shift—Chrysler's simple, cool-running transmission takes its orders from you. Even at 12 miles an hour, in slow moving traffic, you're in high while others shift down to lower gears. How much quieter your engine runs! How much more smoothly! What a difference in high-gear economy! Come see what Fluid Drive does for you! Examine Chrysler workmanship . . . compare the quality of materials . . . discover the benefits of Chrysler engineering! You'll find built-in value all the way through that has no equal! Extra money's worth, we're sure, that will make you a Chrysler buyer for life!

The Beautiful CHRYSLER with Fluid Drive

Advantages of Chrysler's Fluid Drive

Automatic Gear Shifting—with full control of your car! Better traction—safer on slippery roads. Convenience of clutch for easier parking.

Slower Engine Speeds—reduced noise, wear. Saves gasoline! Drive in high while others drive in low in traffic.

Advantages of Chrysler's High Compression Spitfire Engine!

Waterproof Ignition—prevents stalling in rain or high water! Lubricated Cylinder Walls—chemical protection for increased life. **Flashing Power**—helps eliminate vibration. **Superfinished Parts**—reduce friction, last longer. **Exhaust Valve Seat Inserts**—reduce need for valve grinding! **Full Flow Oil Filter**—keeps oil clean!

Chrysler's Advantages in Comfort and Safety

Functional Design—full room for your head, legs, shoulders. Easy to enter and leave! **Safe Guard Hydraulic Brakes**—smoother stops, less pedal pressure. **Cyclebonded linings** for double the wear. **Electrically Operated Windshield Wiper**—constant speed all the time! **Chair Height Seats**—no crouching, you sit naturally! **Safety Rim Wheels**—won't throw tires after blowouts at normal speeds.

Vetch Seed Testing Laboratory Insures Quality Seed

The most accurate seed analysis shows only the quality of the sample submitted. If the sample selected is not representative of the bulk of the vetch seed to be used or sold, the tests will be of no real value to the seller or buyer, cautions E. B. Reynolds, agronomist in charge of the Vetch Seed Testing Laboratory at Texas A. & M. College.

The Vetch Seed testing laboratory was established in 1948 to make germination and purity tests of vetch seed produced by Texas growers. Texas weather conditions were unfavorable for vetch seed production in 1948, and the laboratory tested only 364 samples of seed. In 1949 the laboratory tested 1,400 samples. Good quality seed, however, was produced both years.

Reynolds recommends that equal portions be taken from evenly distributed parts of the quantity of seed being sampled in order to secure a representative sample. A probe he says, should be used in order to reach all portions of the bag or bulk of seed being sampled. Composite samples should be taken to determine the quality of a lot of seed, and individual bag samples may be taken to determine if the lot of seed is uniform.

Two pounds of vetch seed should be submitted for the germination and purity tests. Samples should be mailed, preferably in small cloth bags, to the Vetch Seed Testing Laboratory, Dept. of Agronomy, Texas Agricultural Experiment Station, College Station, Texas. The name and address of the sender and any identification marks should appear on the tag or label on the outside of the package, which may be sent parcel post. If any information regarding the sample is enclosed in the bag or package, the package may require first class postage.

The results of tests made by the Vetch Seed Testing Laboratory can be used for official testing should apply to the Laboratory Division of Agronomy, Texas and forms that division should use. The Vetch Seed Testing Laboratory, Dept. of Agronomy, Texas Agricultural Experiment Station, College Station, Texas, will make and according to the procedure adopted by the Laboratory Division of Agronomy, Texas, accuracy in representing actuality for sale. This testing service the farmers of the Vetch Seed Testing again is ready to help growers, says Reynolds.

About 85 per cent of the corn crop in the form of meal.

An attack of malaria one-quarter of the Fiji in 1875.

Yes TIRE PRICES ARE UP

YOU CAN STILL BUY The Famous LONG-WEAR

Firestone CHAMPION

FOR ONLY 99¢

6.00-16 PLUS TAX AND FEE OLD TIRE OTHER SERVICE ALSO

HURRY! SALE Ends July 4

BUY 2 TIRES SIZE 6.00-16 For Only \$2.22 DOWN and \$1.00 A Week

NO OTHER TIRE AT THIS PRICE OFFERS ALL THESE EXTRA VALUES

- 15% MORE MILEAGE Because It's Made With Exclusive New Plus-Mileage Tread Rubber.
- MORE NON-SKID SAFETY Because Its Full Width 8-Rib Tread Has 3,456 Sharp-Edged Angles to Give Greater Protection Against Skidding.
- GREATER BLOWOUT PROTECTION . . . New Exclusive Gum Dipping Eliminates Internal Heat.
- STRONGER Because it's Built With a New All-Rayon Cord Body

Improvement in File For Benefits

One fifth of the organization improvement groups applied for the benefits under the Smith-Stewart act, according to H. J. Gofinch, local cotton representative of the U. S. Department of Agriculture's Production and Administration.

Nero passionately loved to play the bagpipe, according to the Encyclopedia Britannica.

Favorable Weather for Cotton Growth And Insect Control During Week

Favorable weather for cotton development and insect control prevailed during the past week in practically all sections of the state, according to a report from USDA and State Experiment Station at Texas A. & M. College.

In most cases growers are making satisfactory progress in cultivating their crops and in many cases satisfactory to excellent results are being obtained in controlling heavy infestation of cotton insect pests.

In practically all sections of the State, except the western areas, the boll weevil is a serious threat to this year's cotton crop, the most serious in many years. Growers in north-central, eastern, and northeastern areas should continue early season applications of insecticides through June 24. Because of the serious boll weevil threat farmers in all sections of the State should watch fields closely at least every week for injurious infestations of boll weevils or other insects. When such infestations are found sprays or dust should be applied immediately regardless of date. When weevils are extremely abundant they may readily migrate from fields in which squares are scarce to cotton that is fruiting rapidly. Thus fields in which weevils have been successfully controlled may become reinfested and insecticides should be applied as needed.

In the West Central Texas area, twenty-nine hundred plants were inspected in Taylor, Runnels, Nolan, Jones and Coleman Counties. Weevils were found in only one field. Light infestations of thrips were found in nearly every field.

Principal concern of cotton producers in this immediate area is the heavy infestation of grasshoppers now making appearance. To combat this threat, the poison mixing stations operated in Haskell each year is prepared to assist farmers in providing mixed poison under the same plan as in past years.

Sedan Defies Lightning Bolt



SUNNYVALE, Cal.—Using a Chevrolet four-door sedan, the Westinghouse Electric Corp. demonstrated here that a man's best friend in an electrical storm is his automobile. Joseph H. Cox, engineer, sat nonchalantly behind the wheel while a 2,000,000-volt of man-made lightning banged into the steel roof. As shown below, the shock passed around the roof and harmlessly out through the Chevrolet's tires.

The volt was produced by the 25-foot-high "surge" or impulse generator which can be used for a quality control test on big power transformers.

Aspermont Soldier With U. S. Forces In Yokohama

With the Eighth Army in Japan—Sgt. Charles E. Gofinch, Headquarters Company, 2nd Transportation Medium Port, has been found qualified in the military occupational specialties of supply NCO and administrative NCO. Acquired largely through his army training and experience, these qualifications will aid Sgt. Gofinch to obtain advancement under the new Career Plan which is to govern all promotions in enlisted and warrant grades.

Stationed in Yokohama, Japan's major port city and seat of the headquarters of the Eighth Army's Occupational Forces. To occupy his leisure hours, he has access to theatres, clubs, libraries, evening classes, a gymnasium, bowling alleys, volleyball and tennis courts, a golf course, as well as the picturesque scenery of this ancient country.

Entering the Army in March 1943, he arrived in Japan in June 1948. He is the son of Mr. and Mrs. Susie Gofinch of Route 2, Hines, Minn. His home address is Aspermont, Texas.

ACTIVE MISS!



The newest note in playboys this summer is a cotton boat shirt with a wide monk's collar. The loose comfortable shirt is a favorite with the gals whose summers are filled with active sports. This cotton shirt was designed by White Stag, the National Cotton Council reports.

Which One

TWIN-FASTER'S up to 120 SHEETS
STAPLES up to 60 SHEETS?

THE ONE ON THE LEFT AND THE ONE ON THE RIGHT! THEY'RE IDENTICAL.

WELL "Extra Duty" STAPLE-MASTERS

THE "All New" STAPLING MACHINE you have been looking for.

- INDISPENSABLE TO BOOKKEEPERS
- NO OFFICE COMPLETE WITHOUT ONE

Please call, phone or write for demonstration

Complete catalog on request.

P.S. Price is only \$6.90 each.

New Fishing Law Still Misunderstood By Many Anglers

Reported misunderstanding of the statewide fishing law prompted the executive secretary of the Game, Fish and Oyster Commission to reinstate some of the principal provisions recently.

The law passed by the last regular legislative session to replace many conflicting local statutes, permits persons to fish without a license in their home counties and to fish in streams separating the county of their residence and adjacent counties unless they use artificial bait. Fresh water fishermen who use artificial bait are required to have a license regardless of where they fish.

There also has been some misunderstanding about the trespassing law which was amended by the last regular legislative session. The new changes according to the executive secretary, stipulate that the game wardens now have the

trespassing and also provides for an increased penalty for violations.

No change has been made in the primary provision of the original trespass law. Persons still need the permission of owners to enter property that is enclosed, when they desire to hunt or fish. Land that is not enclosed is available to sportsmen without permission of the owner.

For the benefit of persons living on the Gulf Coast and for those planning to visit that area, no license is required for sports fishing in salt water. Commercial fishermen have to be licensed, as usual for operating in salt water.

HASKELL VISITORS

Mrs. D.O. Smith and children of Iowa Park were recent visitors in the home of Mrs. M. H. Young of this city.

In its 33 centuries, the city of Jerusalem has endured more than 20 sieges and blockades.

Early Diagnosis Cuts Death Rate From Diabetes

Death rates from diabetes is 3 times as high in diabetics whose condition was not discovered until after complications developed than for patients whose illness was recognized and brought under treatment before advanced symptoms appeared.

Based on recently completed national studies, this was revealed Thursday by State Health Officer Geo. W. Cox.

"Diabetes has not always been a public health problem," the health officer declared. "It became one when we found that the death rate is much greater when the condition is discovered late.

4-H Girls Vie For Honors In Dairy Food Demonstration

June is dairy month. Milk production hits its annual high, and according to the U. S. Department of Agriculture, this month may set an all-time record.

Trying for a record, too, are some 4,200 Texas 4-H girls who are thinking up new ways to use the abundant supply of milk. They are participating in the 1950 National 4-H Dairy Foods Demonstration program, and will vie for top honors in county as well as in state and national competition.

Under guidance of local club leaders and extension agents, the 4-Hers work individually and in teams to show club members and other groups the latest methods of preparing tasty, nutritious dairy foods. Favorites in the summer time menus for Texas 4-H families are ice cream, milk drinks, frozen desserts and cottage cheese dishes.

While a demonstration looks easy it is by no means easy to achieve, reports a national champion. Many hours of study and practice go into perfecting a demonstration before the girls are ready to step on the stage in their crisp white uniforms—poised, confident and sure of their subject. They also must be ready to answer questions from the audience afterwards.

Awards for outstanding performance are provided by the Carnation Co., sponsors of the program. Gold medals are presented to county winners, while each state winner is given a handsome watch. A trip to the National 4-H Club Congress in Chicago next November is in store for eight national champions.

Last year national and state honors were won by Alice Faye Davis of Leming. Gold watches also were presented to Gerolene and Grace Elaine Giesler of Victoria. They also were awarded county medals, along with 26 other 4-H club members.

The program is arranged by the National Committee on Boys and Girls Club Work and supervised by the Cooperative Extension Service.

Texas cotton producers are at the cross-roads so far as the 1950 cotton crop is concerned and the wet, cloudy weather isn't helping the farmer in his fight against the threatening insects. The continuous use of insecticides seems to be the only solution.

Check in your Buick for a pre-vacation Checkup

Safety-check: stop lights, signal lights, headlight aim, brake lining, tires, front wheel bearings.

Correct by machine: wheel alignment for easier steering.

Step up performance: clean spark plugs, adjust carburetor and distributor, tune up engine.

Increase tire life: cross-switch all five tires.

Improve ride: LUBRICARE "lubrication-plus" maintenance.

Put your Buick in Buick hands

SEE YOUR NEAREST BUICK DEALER

SELECTED SUMMER FOOD SPECIALS

Friday and Saturday, June 30—July 1

Crackers, Premium or Supreme	2 lb. box	39c
Milk, Carnation	3 Tall Cans	35c
Soap, Lux, Palmolive	Reg. Size Bar	6c
Toilet Soap	Box	23c
White, or Silverleaf	3 Lb. Carton	45c
Pure Lard	3 Cans	25c
Crushed or Sliced Pineapple	3 Cans	15c
Spiced Ham	Roll	10c
Instant Coffee	2 lbs.	\$1.35
FROZEN FOODS		
Minute Maid, Makes 1 1/2 Pints		
Orange Juice	Lb.	25c
Taste O' Sea	Full Lb.	39c
Perch Fillets		49c
Stokeley's Honor Brand		
Strawberries		

Miracle Whip	Pint	29c
SALAD DRESSING		29c
Dash, Pard, or Red Heart		
DOG FOOD	2 cans	25c
Campbell's	46 Oz. Can	25c
TOMATO JUICE		25c
Diamond Brand		
HOMINY	3 cans	25c
American, Flat Cans		
SARDINES	3 cans	25c
Post Tens, or Kellogg's		
VARIETY PACK		29c

MEATS

Parkay, in Quarter Pounds	Lb.	29c
COLORED OLEO		29c
Assorted	Lb.	39c
LUNCH MEAT		39c
Choice Beef	Lb.	53c
CHUCK ROASTS		53c
Ribs or Brisket	lb.	39c
ROAST		39c

We Reserve The Right To Limit Quantities

POGUE'S

Phone 17-W Free Delivery

Low Cost "House of the Month"



The answer to maximum convenience and livability at rock-bottom cost. Every door and window in this small cottage is located to provide the greatest economy of space so that furniture can be easily arranged without crowding "traffic lanes" through the house. Approximate building-price range: \$3500-\$4000, depending on local conditions. For additional details write: Texas Home Planning Bureau, City National Bank Building, Houston 2, Texas.

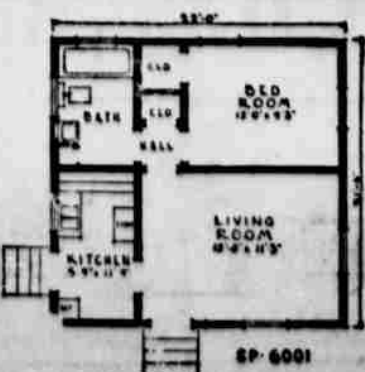



PIGGLY WIGGLY

RAISES THE CURTAIN ON

Quality foods at money saving prices plus comfort and modern convenience in shopping.

Saving Is Easy With S & H Green Stamps

How often have you wished for an electric food mixer, an electric roaster, a Presto Cooker, or a beautiful table lamp? In a year's time you can save enough S&H Green Stamps to get this wonderful merchandise or many other items — without cost to you! Our prices are lower, too—the Green Stamps are Extra Dividends!



You Did It - We Appreciate It

Our opening was grand. You gave us a much bigger and better reception than we had expected, for which we want to express our sincere thanks. You may be assured every effort will be put forth to merit your continued good will and patronage. Again we want to say thank you and invite you back to see us often.



California	Pound	
ORANGES		10c
California Sunkist	Pound	
LEMONS		17c
CABBAGE	lb.	5c
Yellow	Pound	
SQUASH		10c

JUICES

Adams	46 Oz. Can	
ORANGE JUICE		42c
Del Monte	46 Oz. Can	
PINEAPPLE JUICE		42c
Del Monte	46 Oz. Can	
APRICOT NECTAR		42c
Sliced or Halves	No. 2 1/2 Can	
Del Monte PEACHES		27c
Del Monte	No. 2 1/2 Can	
FRUIT COCKTAIL		35c
Del Monte	No. 2 1/2 Can	
PEAR HALVES		37c

SUGAR

Imperial Pure Cane

10 pounds 83c

For Delicious Waste Free Meals Try FROZEN FOODS

Birds Eye Frozen English	12 Oz.	CHICKEN POT PIE	29c
PEAS	29c		

Sweetened Frozen Sliced	Pound Pkg.	
Strawberries		47c

Birds Eye Frozen	Birds Eye Frozen
Peaches	Orange Juice
Orchard Fresh	Fresh Natural
12 Oz. Package	25c
	29c
	Flavor, 1 1/2 Pt. Can

Armour's or Wilson's Country	Pound
ROLLED BUTTER	65c

All Brands	Pound
COLORED OLEO	29c

Dairyland, Kiser and Banner Chocolate Milk and Orange Drink

YOU NOW CAN BUY Choice Meat Cuts AT LOWER PRICES

From No. 1 Beef	Pound
SEVEN STEAK	55c

Swift's Premium or Armour's Star	1 lb. Cello
WEINERS	47c

Ballard Biscuits	10c
-------------------------	-----

Kraft Sliced De Luxe	1/2 Pound
PIMENTO CHEESE	29c

Kraft Sliced De Luxe	1/2 Pound
SWISS CHEESE	33c

Kraft Sliced De Luxe	1/2 Pound
AMERICAN CHEESE	29c

Dexter Tall Korn

Palmolive or Lux Soap	3 Reg. Bars	25c
------------------------------	-------------	-----

TIDE	large box	25c
-------------	-----------	-----

Bacon	39c
--------------	-----

LEARNED HOME
The home of Mr. and Mrs. ...

PARENTS OF SON
Mr. and Mrs. C. C. Dickerson, Jr., of San Antonio are announcing the arrival of a son, Benjamin Conrad, born Sunday June 25 in that city. He weighed six pounds. Mrs. Dickerson is the former Martelle Clifton, daughter of Mr. and Mrs. Mart Clifton of this city.

Mahon Opposing Bill Which Would Cut West Texas Cotton Acreage Allotments

Representative Geo. Mahon has reported to the local PMA office that the House Committee on Agriculture is seriously considering the approval of a bill by Congressman Pace of Georgia which would, among other things, drastically reduce cotton acreage allotments in West Texas next year. Mahon states that he has been advised by officials of the Department of Agriculture that under the proposal by Mr. Pace the 19th Congressional District would sustain a loss next year of 355,000 acres of cotton. These acres would go principally to Central and South Texas. Mahon has appealed to PMA officials in Washington and College Station to seek to be of assistance in preventing this drastic reshuffling of the cotton acreage allotments for Texas. He also appeared last week before members of the House Committee on Agriculture to protest the proposed action, and he states that he will continue to do everything in his power in behalf of the cotton producers of West Texas.

Court House News

The following instruments were filed in the County Clerk's office during the period from June 17 to June 24.

Warranty Deeds
J. B. Gibson, et ux to Jetty V. Clare. All of Block 5 of the J. L. Baldwin Addition to the town of Haskell.
Ida Minna Fischer, et al to W. H. Baccus, Jr. The South 50 ft. of Lot 3 in Block "C" of the F. P. Morgan Addition to the town of Haskell.
Ollie B. Vernon, independent executor of the estate of Lillie Hamilton, to Mae Hamilton Lot 13 and the North 1-2 of Lot 14 in Block 39 in the town of Rule.
Ella Mosley to Alpha C. Dyches. The South 50 ft. of Lots 11 and 12 in Block 8 of the A. B. Carothers addition to the town of Haskell.
C. C. Middleton, et ux to R. H. Bounds. All of 'Outlot 57 of the Brown and Roberts Addition to the town of Haskell.

Oil, Gas and Mineral Leases
Exploration Drilling Inc. to W. B. Hogg. 80 acres of Subdivision Section H of the Antonio Rodriguez Survey.
French M. Robertson, et al to Exploration Drilling Inc. 80 acres of the Antonio Rodriguez Survey.
The Chicago Corporation, et al to N. I. McCollum, et al. The North 100 acres of the South 125 acres of a 209 tract out of the James Wilcox Survey 53, Abstract 407.
G. W. Bosse, et al to B. W. Wooley. 227.6 acres of the Coryell County School League 60; 27 acres of the D. R. Livingood Pre-emption Survey, Abstract 738; 39 acres of the C. P. Livingood tract, S. F. Iron Works Co. Survey 3; and 27 acres of the Mary A. Livingood tract, part of the D. R. Livingood Pre-emption Survey.
G. W. Bosse, et al to Lake Fowler. 218 acres of the Coryell County School Land League.
George Turnbow, et ux to R. O. Travis. 110 acres of the North 1-2 of the James Montgomery Survey, Abstract 660.
R. L. Maddux, et ux to Pete Huntsman. 114 acres of Sections 20 and 21, Block 14, of the H&TC RR. Co. Survey.

Mineral Deeds
John J. Redfern, Jr. to Pat Ballard. The East 40 acres of Subdivision 46 and the West 100 acres of Subdivision 47, League 75, of the Red River County School Land.
B. C. McMordie to J. E. Ziegelmeyer. 161.69 acres of the West 1-2 of Subdivision 8 of the John McClanahan Survey, Abstract 329.

Other instruments were a Transfer of Vendor's Lien; R. H. Banks to the Haskell National Bank. Lots 1, 2, 3, 4, 5 and 6 in Block 1 of the Cottage Lawn Addition to the town of Haskell.
Extension of Note and Lien: H. C. Kintz, et ux, et al to the Haskell National Bank. 83.14 acres of subdivision 101 of the Peter Allen Survey.
Assignment of note and lien: R. B. Spencer and Company to O. E. Patterson. Part of the James Scott League and Labor Survey, Abstract 368.
Subordination of Lien to Oil, Gas and Mineral Lease: The Federal Land Bank of Houston to A. V. Jones and H. R. Stasney. 100.5 acres out of the West part of Section 28 of the BBB&C RR. Co. Survey.
Mineral Quit Claim Deed: Veta Pardue Toler, et vir to Archie E. Pardue. 731 acres of Section 2 of Block 1 of the H&TC RR. Co. Lands.
Ratification: Agnes Craig Dats, et al to Pan American Production Co. 436 acres of the Mary Jones Survey, Abstract 550.
Royalty Deed: Joseph M. Wilson to Wynant S. Wilson. 613 1-2 acres of Section 13, Block 1, of the H&TC RR. Co. Survey and the North end of the John Harvey Survey.
Thirty Chattel Mortgages were filed.

Marriage Licenses
David Earl Penick and Geraldine Margaret Polster.

The following automobiles were registered in the County Tax Assessor-Collector's office from June 17 to June 24.

Passenger Cars
Jo Mae Davis, Haskell, a 1950 Chevrolet tudor.
Tommy Isbell, Haskell, a 1939 Dodge 4 door.
A. J. Waldron, Munday, a 1950 Ford deluxe tudor.
Melvin Hill, Weinert, a 1950 Ford custom tudor.
P. H. Campbell, Rule, a 1950 Dodge 4 door.
I. N. Furth, Weinert, a 1950 Chevrolet sport coupe.
E. B. Burleson, Haskell, a 1950 Chevrolet coupe.

FIRE TAGS AFTER CARELESS SMOKERS

Rare is the careless smoker who gets through life without having caused a potentially dangerous fire. Here are a few good rules to observe while smoking. Follow them and you'll survive. (1) Use metal or pottery ashtrays for smoking debris. (2) Snub butts, pipe heels, and matches carefully. (3) Don't smoke when you feel sleepy—this applies when you're in the lounge chair as well as when you're in bed.

BETTER TO BE SAFE THAN SORRY—DO EVERYTHING NEEDED TO PREVENT FIRE!

"SCOTCH" COGGINS
Side Square Phone 390

Your assurance of **FINER ICED TEA FLAVOR**

WHITE SWAN TEA

Here's extra value! With every quarter-pound of White Swan Tea, a 16-ounce tulip tea glass! Start your set today—get White Swan Tea!



ANOTHER STRIKE

AGAINST THE PUBLIC AND INDUSTRY AND AGRICULTURE SERVED BY FIVE WESTERN RAILROADS

President Truman's **EMERGENCY BOARD** recommends a 40-hour week and a pay increase of 3 cents an hour, or \$1.44 a day for switchmen represented by the Switchmen's Union North America.

Notwithstanding the tremendous increase in their expenses involved, the railroads' answer to Board is... **YES! NO!**

Union leaders' answer to Board is.. **YES! NO!**

In its report on this case, the Board made this statement:

"The railroad industry, the Board believes, needs above all else a period of relative stability to adjust and adapt itself to present competitive post-war conditions."

Despite this warning, the leaders of the Switchmen's Union are upsetting the apple-cart—forcing a completely unjustified strike against everybody who uses the railroads.

FIVE WESTERN RAILROADS AFFECTED BY THE JUNE 25 STRIKE

The five railroads affected by this strike, which goes in to effect at 6:00 A.M. local time, Sunday, June 25, 1950, are:

- Chicago Great Western Railway Company
- Chicago, Rock Island & Pacific Railroad Company
- The Denver & Rio Grande Western Railroad Company
- Great Northern Railway Company
- The Western Pacific Railroad Company

It is time to put an end to such un-American tactics!

The Answer to a Raw Attempt At Dictatorship is "NO!"

In the interest of the public who depend on the railroads every day, there can be only one answer to this outrageous and dictatorial action by the leaders of the Switchmen's Union. And that answer is—"NO!"

EASTERN SOUTHEASTERN WESTERN RAILROADS

We are publishing this and other advertisements to talk to you at first hand about matters which are important to everybody.

CHECKERBOARD CHUCKLES • From Your Purina Dealer

BOY, YOU'RE EARLY—IT'S ONLY 5 1/2 MONTHS



GET WISE, SUB — THE NEW, IMPROVED PURINA HOG PLAN GETS YOU UP TO 200-225 LBS. NOW IN JUST 5 1/2 MONTHS!



HERE'S HOW THE NEW PURINA HOG PLAN SAVES YOU MONEY

Imagine—a 220-225 pound hog in just about 5 1/2 months! That's the new Purina Hog Plan. Saves up to \$25 per litter, based on last October's feed prices. Let **TRICE HATCHERY** show you how!

TRICE HATCHERY
1801 N. Ave. PH. 297

4th OF JULY SPECIALS

Sure as Shootin' YOU'LL SAVE!

Quality	25 Lb. Sack	Cherry Bell	5 Lb. Sack
FLOUR	\$1.55	MEAL	35c
Chuck Wagon	can	9c	
BEANS			
Goblin	No. 300 Size Can	9c	
HOMINY			
Del Monte	can	19c	
CORN			
Our Value	No. 2 Can	15c	
GREEN BEANS			
Del Haven	No. 2 Can	15c	
TOMATOES			
Franco American	Can	16c	
SPAGHETTI			

O'NEALS

RECIPE OF THE WEEK
By Mary Lee Taylor

Deviled Onions

1 lb. small onions
1 1/2 cups boiling water
1/2 teaspoon salt
1 tablespoon shortening

4 teaspoons four fat grains tomato
1/2 cup Fat Milk
2 1/2-oz. can deviled ham

Peel onions; cook covered in boiling water and salt 20 min., or until tender. Drain; save 1/2 cup liquid. Melt shortening in saucepan; blend in flour and pepper. Stir in liquid. Boil and stir 2 min. Add onions, milk and deviled ham. Heat until steaming hot, but do not boil. Makes 4 servings.

You Will Need:
Pot Milk, Deviled Ham, Onions, Shortening and Flour.

PAPER TOWELS 15c

FOR BETTER NUTRITION
EAT MORE VEGETABLES

Fresh **CORN** Ear 3c

Vine Ripened **TOMATOES** lb. 10c

Fresh **CUKES** lb. 10c

4 Dozen Size **LETTUCE** head 10c

RADISHES bunch 5c

*** FROZEN FOOD**

OKRA 25c

PEAS 29c

Can **LEMONADE** 25c

Can **Grape Juice** 25c

1 Lb. Pkg. **Strawberries** 49c

MEATS

Square **CHEESE** lb. 39c

Armour's Banner **BACON** lb. 39c

2 Tall 2 Small **PET MILK** 25c 11c

O'Neal's Food Store

PHONE 28 WE DELIVER

Species of "Green Bug" Cause of Much Damage to Flowers

Small grain producers in Texas are familiar with the green bug that has done much damage to their crops. There is also a similar bug that causes plenty of trouble in the flower garden. According to Sadie Hatfield, extension landscape gardening specialist of Texas A. & M. College, those that

attack flowers, shrubs and trees are called aphids or plant lice.

She says they are usually green in color, but may also be orange, gray or even black. Their color gives them a good camouflage and as a result they often go unnoticed until damages begin to show up. They usually feed on the tender twigs and under leaves. The leaves on some of the plants when damaged turn yellow and some curl. The aphids that attack chrysanthemums are usually black in color.

Although aphids are very small, they have high resistance to most insecticides and are therefore difficult to control. DDT, chlordane or lead arsenate will not kill them. Nicotine sulphate, also called black leaf 40, is still the best all-around home remedy. Miss Hatfield says that one and one-half teaspoonfuls of nicotine sulphate mixed with one gallon of water and applied as a spray will usually control them. She cautions against getting the spray too strong for it will burn the leaves of the plants. You should be sure that parts of the plant are thoroughly covered with the solution, especially the top and underside of the leaves.

One of the new insecticides, lindane, gives great promise for the control of aphids but it is not generally available at this time. She says a heavy infestation of aphids may take enough sap from the plants to weaken them seriously. They may cause flower buds or berries to drop from the plants. Plants weakened by attacks from aphids may die during extremely dry or cold weather.

She suggests that you make periodic checks of the flowers and shrubs around the place and if aphids are found, that you immediately put into use the recommended control measures.

THEIR NUMBERS IS LEGION

The number civilian employees on the Federal Government's payroll increased from 563,805 in December 1932 to 1,981,156 in December 1949. Total annual salaries and wages paid to these Federal employees have soared from \$1 billion in 1932 to over \$6 1-2 billion today.

PRUDENT ADVISE

Franklin D. Roosevelt (in 1932): "Any government like any family, can for a year spend a little more than it earns. But you and I know that a continuance of that habit means the poorhouse."

News that is vital to you can be found in the want ads.

TALLEST BUILDING IN THE SOUTHWEST

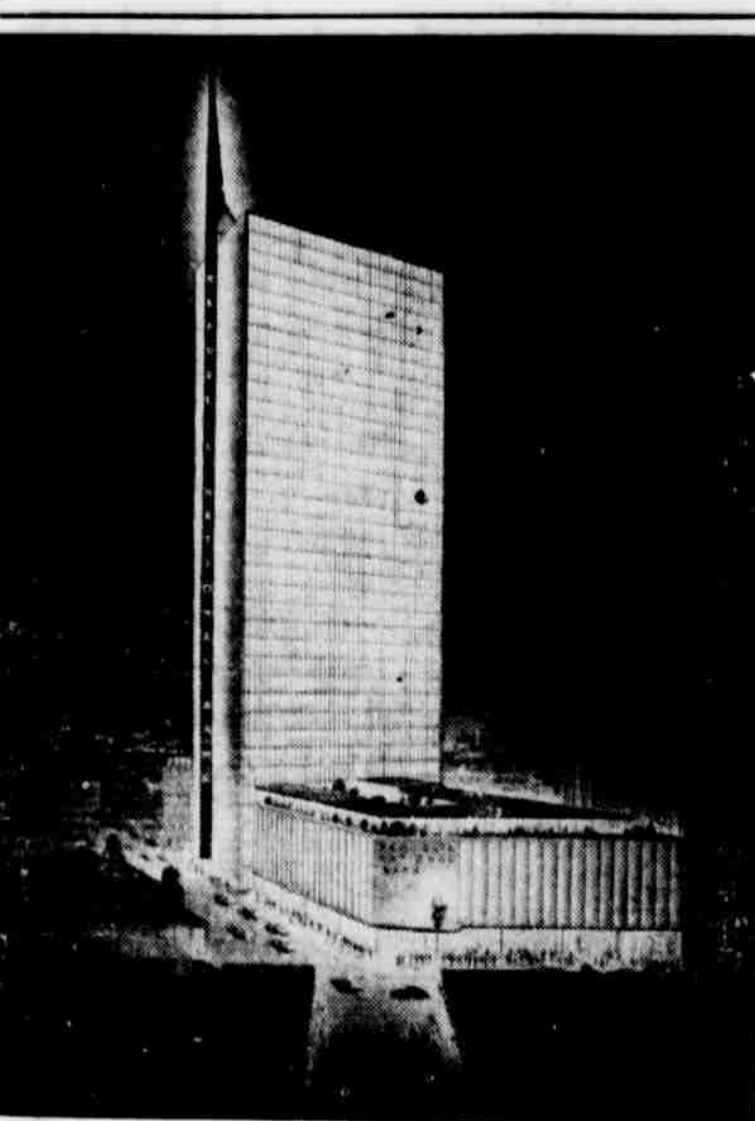

One of the largest and finest office buildings ever erected in this country, shown above, will soon dominate the already impressive skyline of Dallas, the Southwest's great cosmopolitan city. The new Republic Bank Building, announced recently by Fred F. Florence, President of the Republic National Bank, will embody the most modern and advanced architecture, including every convenience possible for both customers of the Bank and tenants of the building. The tallest building in the Southwest, it will soar 440 feet in height. It will be the largest and most modern structure erected in the United States to include a garage and motor banking, together with banking quarters and office building. The main shaft of the building will rise 36 stories above the ground with an additional four stories below the street level. Its tower, extending some 160 feet further into the sky, will give the structure an overall height of 600 feet.

TENNIS, ANYONE?



This trim young lady is all set to win a love game. She's ready for action in her cotton sports outfit that combines crisp white shorts of cloquett pique and a comfortable cotton T-shirt. Her neat cotton play ensemble was designed by Graff of California, the National Cotton Council reports.

Convert Counsels Texas Bird Fans

A sharp increase in the number of bird watchers is reported by Fred D. Thompson of Austin, in the current issue of "Texas Game and Fish."

In an article, "Bird Hunting with Binoculars," Thompson writes in the official game department magazine that "it is not an idle coincidence that a pocket-sized handbook for the field identification of birds is one of the best sellers in America." He sees "a deep inner force seeking reasons for the harshness and complexities of living at work" and adds that "the search for a sense of unity in nature was never more intense."

Thompson excitedly reports on a "hunting trip" to the Cove on Arkansas Bay near Rockport and says this of his bag for the day: "For the first time in my life I had seen a Least Tern, a Baird's Sandpiper, a Reddish

Radio & Appliance Service

Call 25W for prompt service on Radios, Washers, Electric Irons and all small appliances. Also lawn mower sharpening. 22 years in this business in Haskell. Pickup & Delivery Service. **WOODSON Radio & Electric** 512 North 1st Street 51c

MERMAID IN STRIPES



This attractive mermaid (who really has been swimming!) gets her quota of Vitamin D basking in the sunshine after her dip. She is wearing a glamorous woman striped swim suit of cotton puckerette designed by Catalina. The two-piece cotton suit has a solid-colored back.

Early Molting Hens Cut Into Egg Profits

Even with low summer egg prices, hens can make money when the "quitters" are taken out.

At usual summer prices for feed and eggs, there's a fair profit spread for flocks laying at a 50 per cent rate. This means the farmer must gather half as many eggs every day as there are hens in the laying house.

Good flocks can be kept well above this level when the "quitters" are taken out—hens which have gone into molt and stopped producing.

These early molters are the poorest producers. They take longest to molt and usually won't be back into full production until early winter.

Many Purina dealers and their employees are offering free flock culling service this summer to help poultry farmers. It is estimated Purina's culling service last year saved farmers upwards of a million dollars in fed costs by taking the non-producers out of the flocks.

Uncontrolled Thrips Play Havoc With Flowers

The infestation of thrips on flowers and many ornamental plants is particularly heavy this year in many sections of the state. These insects are so small and move so fast they are hard to see unless the infestation is so heavy that they look like dust. Right now they are damaging summer flowers and the berries on many ornamental plants that make the plants beautiful next winter, says Sadie Hatfield, extension landscape gardening specialist of Texas A. & M. College.

She points out that the insects often cause roses and other flowers to dry up before the bloom opens. They cause wilting and browning of the petals of many flowers. They do not eat holes in the leaves, nor petals and since they are hard to see, their presence is often detected by the damage that shows up on the plants and blooms.

When the petals dry around the edges before the bloom is fully open or dry spots appear on the petals of some flowers or the rose buds look dry and fail to open fully, then it is pretty certain that thrips are at work in your flower garden. The damage is caused when the thrips suck the sap out of the plant or flowers. Your nandina berries along with other ornamental berries are often attacked by thrips. The young berries may turn a light color but will darken and then fall.

To control the heavy infestations that are showing up this year, Miss Hatfield recommends the use of either a dust or spray on the infested plants every week or ten days. During rainy weather, the applications of the

insecticides should be more frequent. She recommends the use of a dust or spray containing 10 per cent chlordane or 10 per cent toxaphene or 5 per cent DDT. Be sure to use a wettable powder if sprays are used instead of an emulsion. A dust widely used by commercial rose growers for controlling the rose thrip is composed of 3 per cent DDT and 3 per cent chlordane. She says these insecticides can be purchased at most feed and seed stores, and she adds that your local county extension agents will be glad to furnish any additional information that you may need in order to control not only thrips but other flower garden insect pests.

Read the bargains listed in Free Press Want Ads each week.

Trichloroacetate, TCA, a spray has been successful to kill Bermuda, John other grasses.

DR. WM. E. POPE
OPTOMETRIST
Offices Over Jones Dry
N. E. Corner of S
Haskell, Texas

RITA
The Theatre of Proven Hits!
Phone 396J
Open Fri. 8:45-Sat. 12:45
Sunday 1:45 and 7:30
Closed Tuesday & Wednesday
and Thursday
Fri. Sat. June 30, July 1
Double Feature
Stone of Silver Creek
—With—
BUCK JONES
—And—
State Police
Oregon Trail - Chapter 13
Popeye Cartoon
Sun.-Mon. July 2-3
ABBOTT & COSTELLO
DANNON RHYMONS
It Ain't Hay
Color Cartoon - Novelty

Sky-Vue DRIVE-IN
Movies are Better than ever
Open 7 p.m.
Please Call 133 for any Information about our programs.
Thurs-Fri. June 29-30
RICHARD DIX
JANE WYATT
BUCKSKIN FRONTIER
—Plus—
Meet King Joe - Movie Memories
Sat. July 1
THE INSIDE STORY OF A GREAT U. S. CRIMINAL INVESTIGATION
GLENN FORD
THE UNDERCOVER MAN
A COLUMBIA PICTURE
Selected Shorts
Midnight Spook Show July 1 SATURDAY NITE
2 Big Features 2
LEO GORCEY and BOWERY BOYS
SPOOK BUSTERS
—and—
Black Friday
—With—
BELA LUGOSI
Sun.-Mon. July 2-3
Paramount presents
My Friend Irma
—With—
LONO · LYON · O'ROURKE · BEAN · HIGHTON · MARE · NELSON · and · EDDY · LEVY
Tues.-Wed. July 4 and 5
ALBUQUERQUE
Tuesday Only—
BUCK NIGHT
\$1.00 Per Carload of People
Get Up a Party
Thurs.-Fri. July 6 and 7
Rope of Sand

HERE'S THE WAY TO KEEP COOL
THE TEXAS
Phone 133
TOPS IN MOVIES
Continuous from 2 p.m.
Every Seat a Cool*Retreat
Fri. Sat. June 30-July 1
Roy Rogers - Dale Evans
and Trigger
The Smartest Horse in the Movies
—in—
Twilight In The Sierras
Cartoon - Novelty
Owl Show Sat. Nite
The Lodger
—With—
Merle Oberon and George Sanders
The Village Barn
Sun.-Mon. July 2-3
Please Believe Me
KERR · WALKER
STEVENSON · LAWFORD
AD MAT NO. 110 1 COL. x 1" (14 LINES)
Cartoon - News
Tuesday Only, July 4
Enchantment
DAVID HIVEN · TERESA WRIGHT · EVELYN KEY · FARLEY GRANGER
Released by RKO Radio Pictures, Inc.
Wed.-Thurs. July 5 and 6
Mac MURRAY · TRETOR
Borderline
WILTON H. BREN and WILLIAM A. SEITZ producer
A Universal-International Release
Cartoon - News

Just A 15 Min. Drive to The
H-H Drive-In Theatre
On Stamford Hiway
* West Texas' Most Modernized Drive-In.
* Guard Your Family's Health Keep Them Out In The Open Air.
* We Are Cooled By Nature's Own Breezes.
Fri.-Sat. June 30-1
PANHANDLE CAMERON
LARRY DOWNER
RICH MADOLE
Sun.-Mon. July 2-3
JOHN GARFIELD
In
"Under My Skin"
July 4 Special
TUE. IS BUCK NITE
\$1.00 Per Car Load of People
MARIA MONTEZ
In
"Pirates of Monterey"
In Color
Wed.-Thurs. July 5-6
JACK CARSON
In
"Romance On The High Seas"
In Color
FREE CAR NIGHT
Each Wed. Nite
This Wed. All Oldsmobiles and Cadillacs Admitted Free
Watch For Your Free Car Nite

There Have Been Some Changes Made

We have purchased and are now operating the Haskell Nash Company on west north First street and want to solicit the continued patronage of the present customers and invite our friends and the general public to visit us for your automobile needs.

We will carry a complete line of parts and accessories, maintain a well equipped shop manned by a competent, well trained staff and be ready to care for your every automobile need. Nothing will be spared to see that you get the best in automobile service.

O. L. and M. W. JOHNSON, Owners

Would you take all your car is worth in cash and drive a 1950 NASH? Give us a trial, we will do our best

ONE DAY RADIATOR SERVICE
90 Day Guarantee

ARK ALLRED, Technician
C. B. ARNETT, Assistant Manager

Haskell Nash Co

O. L. JOHNSON and M. W. JOHNSON, Owners
Haskell, Texas Phone 374

Get Acquainted Special

Have your motor tuned up on our Special 10-Day Get Acquainted Offer.

6 Cylinder Cars - \$4.50
8 Cylinder Cars - \$6.00

We use Sun Equipment
MARTIN F. FOLLSTAEDT, Mechanic