

W.T. Fair Being Planned Regional Exposition

Shaping up rapidly for the annual edition of the West Texas Fair, to be held Oct. 10 through 14 on a five-day schedule in Haskell, is to be one of the leading displays of West Texas ever assembled.

One of the former three-day five-day exposition made necessary to accommodate the many added departments in the various divisions added this year, particularly in the livestock division, is the livestock division in West Texas this year.

The livestock division will be led by Alexander H. Breders, president of the Texas Breeders Association, who will be in charge of the livestock division.

President E. R. Lowe said that advance requests for space in many departments and particular from exhibitors, would make it necessary to expand the Haskell exposition on a large scale in many respects. The livestock division is the largest of the major divisions in West Texas this year.

The livestock division will be led by Alexander H. Breders, president of the Texas Breeders Association, who will be in charge of the livestock division.

CWT Fair Boosters Will Visit Towns Of Area On Trips Scheduled Oct. 3 and 4

A two-day itinerary of Good Will trips to neighboring towns advertising the coming Central West Texas Fair was announced today by E. R. Lowe, Fair Association president.

Headed by the colorful HHS Band traveling in a chartered bus, the caravan will be composed of Haskell business men and civic leaders with Bill Wilson and Olen Dotson as trip chairmen. Reservations for the trip are now being signed up, and it is planned to have a representative from each business house going each of the two days.

Schedule for the first day's trip on Tuesday, Oct. 3, will carry the trippers on a swing north, east and southeast of Haskell. Assembling on the north side of the square at 8 a. m., the trippers will visit Weibert, Munday, Gore, Barmont, Seymour, Megargal and Olney for lunch. Then to Elbert, Throckmorton, Albany, Lueders, Anson and Stamford.

On the following day, Oct. 4, the trippers will head west, with a schedule of towns to be visited remaining to be worked out.

Collection Office Of Gas Company In New Location

The collection office of Lone Star Gas Company in this city, formerly located in the Tonkawa Hotel building in joint offices with Florence Insurance Agency, was moved this week to a temporary location in the Western Auto Associate Store on the south side of the square, 417 South First St.

Marion W. Reeves, local manager for the gas company, said the collection office would be maintained in the temporary south side location until a permanent office and storeroom could be secured and placed in readiness for occupancy. This will probably be around the first of the year, Reeves said.

Weinert Students Leave For Various Colleges

A number of Weinert students are enrolled in the various colleges and universities for the current term. The students, and schools they are attending, include:

At NTST, Denton: Dale Jones, son of Mr. and Mrs. C. W. Jones; Robert Henry Gaines, son of Mr. and Mrs. Jim Gaines; Jolene Williams, daughter of Mr. and Mrs. Ed Williams; Nadine Weinert, daughter of Mr. and Mrs. Preston Weinert.

Hardin - Simmons University: Jarlene Earp, daughter of Mr. and Mrs. J. W. Earp.

McMurry College: Anna Mae Adams, daughter of Mr. and Mrs. R. L. Adams; Charles Sargent, son of Mr. and Mrs. Charlie Sargent; Luther Walker, son of Mr. and Mrs. R. M. Walker.

Texas A. & M.: Carl Marshall, son of Mr. and Mrs. Guy Marshall.

John E. Robison Purchases Hattox Service Station

Joint announcement of the sale of the Humble Service Station on North Avenue E by Clay Hattox to John E. Robison was made today change in ownership and management of the station having been effective the first of the week.

Mr. Hattox has operated the station for more than a year, during which time he has enjoyed a substantial and growing patronage.

In purchasing the station, Mr. Robison is re-entering a business which he successfully operated for a number of years before selling the station to Mr. Hattox.

Name of the station will be changed to John E. Robison Humble Service, and will continue handling a full line of Humble products, tires, tubes, and automobile accessories, and will feature complete one-stop service.

Associated with Robison in operation of the station will be Buck King, formerly of Vernon, Texas, who has had 25 years experience in the service station business. Mr. and Mrs. King are moving to Haskell to make their permanent home.

Another employee of the station will be John Crow, with 15 years experience in the business, Robison said.

Weinert Soldier In Korea Promoted To Sergeant

A Weinert soldier, Billy Therwanger, who is serving with the U. S. Second Division in Korea, has been promoted to the rank of sergeant. This information was contained in a letter received by his parents, Mr. and Mrs. Dick Therwanger of Weinert several days ago.

Sgt. Therwanger received his promotion in August. He wrote that his Division had been engaged in some hard fighting on the Nakdong River and on Hill 165, which was very rough. "But we made it and have the enemy on the run," he wrote, adding that he believed the worst was over.

Sgt. Therwanger said he received all packages sent him, and that the cigars in one of the packages were the first he had seen since leaving the States.

39th District Court Grand Jury To Meet Monday

A panel of sixteen prospective Grand Jurors has been summoned to appear in 39th District Court Monday, Sept. 25 at 10 a. m., at which time a new Grand Jury for the September term of district court will be impaneled. The jury will serve during the new court term beginning Monday, and will be subject to call until the beginning of the January term.

Summoned for jury service are the following:

V. F. Bunkley, Lueders. Tolbert Beason, O'Brien. W. B. Guess, Weinert. Bill Carothers, Rochester. Jess Mickler, Haskell. Eddie Sanders, Weinert. Douglas Lees, Rule. Wm. H. Wilson, Haskell. E. Kupatt, Sageron. T. C. Walker, Weinert. Ed Lewis, Sr., Rule. Jess Bell, Rule. R. G. Foote, Rochester. T. C. Bevil, Rochester. Morris Haynes, Haskell. Bill Richey, Haskell.

D. L. Hestand Now In Piggly-Wiggly Meat Department

D. L. Hestand, formerly of Sayre, Okla., has accepted a position in the meat department of Piggly Wiggly Store in this city, and began work this week, Cecil Gregory, owner of the store has announced.

Mr. Hestand is no stranger to Haskell people, having lived here for some time a few years ago as meat market manager for a Haskell store.

Mr. and Mrs. Hestand and their three children have already moved here and plan to make their future home in this city.

HHS Indian Band To March In Fair Parade at Abilene

Haskell High School Indian Band has accepted an invitation to participate in the West Texas Fair Golden Jubilee Parade in Abilene Sept. 25, Director Bill Dean said today.

The colorful HHS Band has gained wide recognition as one of the outstanding school band organizations in West Texas, and each year receives numerous invitations to take part in parades and other festivities in neighboring towns and cities.

HHS Indian Band To March In Fair Parade at Abilene

The Magazine Club of this city will sponsor Haskell's first annual Homes and Gardens Pilgrimage on Sunday, Oct. 8th from 2 to 6 p. m., which will include visits to several lovely homes in town, two in the country, a remodeled town house and numerous attractive yards and gardens.

As a courtesy of the Magazine Club, refreshment drinks will be served at the Club House across the street from the First Baptist Church from 4 to 6 p. m., to all joining in the pilgrimage.

Tickets for the afternoon tour will be available at Oates Drug Store, and for late comers, can be secured at the Club House any time after 2 p. m. Oct. 8th.

Persons desiring to make the afternoon drive may begin the pilgrimage at any home or garden which is listed in the itinerary, and visit any or all of the places below:

Mr. and Mrs. R. L. Burton, 503 N. 5th, home and garden.

Dr. and Mrs. T. W. Williams, N. Ave. E. home and garden.

Mr. and Mrs. V. M. Wilson, N. Ave. E. home.

Mr. and Mrs. Haydon McDonald, 1101 N. Ave. H, garden.

Mr. and Mrs. Jack Roten, 909 N. 6th, home.

Dr. and Mrs. J. G. Vaughter, 606 N. 2nd, re-decorated home.

Mr. and Mrs. J. M. Collins, 605 N. 2nd, garden.

Mrs. D. T. Dodson, 508 S. Ave. F, garden.

Mr. and Mrs. Andy Norris, 400 N. 3rd, garden.

Mr. and Mrs. Walter Holt, 303 N. Ave. D, garden.

Country Homes

On Throckmorton Highway crossing railroad at the depot, then at first street turn right, drive about two miles.

Mr. and Mrs. Nored Boone, red brick on left, home.

Mr. and Mrs. Noah Lane, cream brick on right, home and garden.

Mr. and Mrs. Bill Lane, several miles south, home.

Contractors Set Sept. 30 Deadline For Applications In City Paving Project

A deadline loomed in the near future for applications of property owners to participate in the city's paving program now under way, in an announcement made today by Strain & Brown, Inc., contractors on the project which was authorized in a \$150,000 city bond issue last December.

In the announcement, Strain & Brown said that property owners in the paving program who want the paving and have not yet signed contracts or made arrangements must do so by September 30th. Due to work elsewhere, the contractors are not making any commitments here after that date, the announcement explained.

Currently, the paving project embraces approximately 65 blocks in the area extending from Ave. C to Ave. H north of First Street, while tentative plans would extend the program to include several blocks on east and west streets linking the avenues, if a sufficient number of property owners sign up for the improvement.

The portion of the \$150,000 bond issue earmarked for street improvement would provide for approximately 120 blocks of paving, or almost twice the amount for which property owners have signed up, a representative of the paving contractor estimated.

The paving project is not limited to any section of the city, and property owners in any part of town desiring street improvements are eligible to participate if a sufficient footage can be secured in each unit, it was explained. Ordinarily, this would be three connecting blocks, or a single block where connection would be made with existing pavement.

Rapid progress has been made on the streets and avenues where property owners have entered the project, and first phases of grade and drainage work has been done and curbs laid in preparation for actual paving.

The contractors expect to move in crushers and other heavy equipment during the next few days. Then laying of the street base will begin, to be followed with surfacing and completion of the all-weather paving.

The fact that a large amount of equipment and personnel is involved in doing the paving, makes it imperative that once the project has been started that it proceed without interruption, contractors explained. For this reason, it is necessary that all property owners desiring streets improved should make arrangements or sign contracts before the Sept. 30 deadline, the contractors have pointed out.

Amended Law Prohibits Employment Of Children Under 16 In Farm Work

New provisions of the Child Labor section of the Federal Fair Labor Standards Act, which will be in effect for the first time this year, may result in an appreciable curtailment of a farm labor source during the cotton gathering season, Haskell county farmers learned this week.

With the opening of the fall term of school, William J. Rogers of Dallas, Regional Director of the wage and hour division of the U. S. Department of Labor has called the attention of Mrs. Iva Palmer, county school superintendent to the fact that when Congress amended the Fair Labor Standards Act in 1949, the Child Labor provisions of the Federal Law were extended considerably.

It is now illegal to employ children under 16 years of age in agriculture during school hours. In industry, the law prohibits the employment of oppressive child labor—generally boys and girls under 16 years of age—in interstate commerce or in production of goods for commerce.

The law in reference to child labor in agriculture applies to local resident children as well as migratory children—but not to the farmer's own children working on their parent's farm.

Mrs. Palmer was sent a bulletin which sets forth in summary form what farmers who hire workers should know about the Child Labor provisions of the Fair Labor Standards Act. For it is the farmers themselves who are responsible, Regional Director Rogers pointed out.

The bulletin will be available to any interested farmer at the office of the County Superintendent.

Funeral Rites Held Monday for Aged Rule Woman

Funeral rites for Mrs. Susie Heatherly, 78, of Rule, were held at 2 p. m. Monday from the Rule Methodist Church.

Mrs. Heatherly died about 9:30 a. m. Saturday at the home of her son, W. L. Heatherly, in Rule. She had been ill for several months.

Burial was in the Rule cemetery under the direction of Gaunt Funeral Home.

Mrs. Heatherly was born April 24, 1872, at Fort Smith, Ark. She had been a resident of Rule for many years.

Survivors include two sons, J. W. Heatherly of Red Bluff, Calif., and W. L. Heatherly of Rule; a daughter, Mrs. Lorene Fuller of Chandler, Ariz.; and 15 grandchildren.

Carl Fischer Back From Hunting Trip In Wyoming

Carl H. Fischer, Haskell farmer and one of the section's most ardent sportsmen, returned last week from an 8-day hunting and fishing trip in Natrona county, Wyoming.

Prime object of his trip was to hunt antelope, which had been reported plentiful in that section. He reported this to be the case, and bagged a fine specimen after hunting only a few hours. Each hunter is allowed to kill only one antelope, Fischer explained, and he spent the remainder of the time fishing to round out a thoroughly enjoyable outing.

He was joined on the trip by Don Dobbs, rancher living southwest of Casper, Wyo. He reported the first snow of the season there on the Sunday before he returned.

Paint Creek Student Gets Promotion At Texas A&M

Gerald W. Hanson, Paint Creek student in Texas A. & M. College, has been named cadet supply officer of Headquarters Air Force group, Texas A. & M. College, Corps of Cadets, it has been announced. He will hold the rank of cadet major. Named commander, with the cadet rank of colonel, was Jackson L. Raley of Dallas.

B Team Will Play Stamford Tonight On Indian Field

The Haskell High School's B team will open the football season tonight when they meet the Stamford B team on Indian Field, with game time set for 8 o'clock.

Squadmen on the B team have closed a strenuous pre-season training schedule in preparation for the current season, and will be in top condition for tonight's game.

Stamford's B squad opened their season schedule Saturday night, losing to Hamlin's B squad 10-0. Despite the loss the junior Bulldog gridgers will have the edge in playing experience over the locals in tonight's tilt.

Abilene Boosters Guests of Lions Club Tuesday

Members of the Lions Club, in their regular meeting Tuesday at noon at the Texas Cafe, had as guests a group of Abilene Good Will trippers who were here advertising the coming West Texas Fair in that city. The program for the day also was presented by the Abilene delegation. One number on the program, dedicated to Mayor Courtney Hunt, set off a round of good natured banter in which the Haskell mayor ribbed Abilene for its stand in helping Stamford secure water rights to Paint Creek over this city's opposition.

Guests were introduced by John A. Couch. Zeke Williams and his Rambling Cowboys string band gave an excellent musical program interspersed with vocal numbers. Jo Ann Williams, vocalist, sang "You Don't Have to Be a Baby to Cry, Rock-a-Bye Baby Blues, and Cool Water, the latter song dedicated to Mayor Hunt. A violin selection, Old Fashioned Hoe, followed, with Mrs. Williams singing by request, Good Night Irene, as a closing number.

In charge of Sheriff Will Watson, traditional escort, 39 members composed the Abilene party, with the group's spokesman extending Lions and the entire citizenship of Haskell an invitation to the Abilene fair.

Mrs. Edna Tharp of Throckmorton Is Suicide Victim

Mrs. J. W. Tharp, Jr., about 40, of Throckmorton, was found dead of a single gunshot wound in her chest about 6:30 p. m. Wednesday in that city.

Justice of the Peace Henry Key of Throckmorton returned a verdict of suicide, following an investigation by Sheriff Bob Rankin of Throckmorton. A .25 caliber Colt automatic was found by her side.

A note, addressed to her daughter, Mrs. Frances Nichols of Throckmorton, gave details for the funeral. Mrs. Tharp was the former owner of Edna's Drive-In in Throckmorton. She had been in ill health for several months.

Mrs. Tharp is a former resident of Haskell. She had lived in Throckmorton for several years.

She is survived by the husband; a daughter, Mrs. Nichols; a grandson, Reese Nichols, all of Throckmorton; her mother, Mrs. Joe Scarbrough of Rochester; and one brother.

Funeral services for Mrs. Tharp will be held at the First Baptist Church in Rochester Friday at 10 a. m., with the pastor, Rev. Cecil Meadow officiating.

Burial will be in Willow Cemetery in this city under the direction of Mansell-Smith funeral home of Rochester.

Record Seizure of Beer Results From Raid Sunday

In the largest single seizure of beer and liquor in the county's history, Sheriff Bob Cousins, and members of his department, assisted by officers of neighboring towns, confiscated a trailer of beer, wine and assorted liquors in a surprise raid Sunday night at O'Brien.

The illicit merchandise was found in a 4-wheel trailer on the outskirts of O'Brien, in an overnight camp occupied by Edd Martinez, San Antonio Latin American, and members of his family. Sheriff Cousins said. Martinez was taken into custody and charged with possession of intoxicating liquor for the purpose of sale in a dry area.

According to Sheriff Cousins, Martinez came to O'Brien either Friday or Saturday of last week from San Antonio. He identified himself to officers as the former proprietor of La Polka Inn and Del Rio Bar in San Antonio.

Martinez was arraigned before County Judge O. E. Patterson Monday morning, and entered a plea of guilty to the charge of violating the State liquor law. His fine was assessed at \$1,800 and costs of court, maximum penalty for the first offense court officials said. Beer and other liquors taken in the raid were confiscated.

Assisting Sheriff Cousins in the raid were Deputy Sheriff Harry Donohoe and City Marshall Brooks Middleton of Haskell, City Marshall Bo Loper of Rochester, Sheriff Henry Melton and Deputy Frank Hill of Knox county.

Paint Creek Rolls Over Lawn Squad 72 To 12

Paint Creek Rural High School's powerful Pirates 6-man football squad snowballed over the hapless Lawn High School team 72-12 in last week's game, played at Lawn.

Coach Wayne Preston's Pirates started their scoring spree seconds after the whistle blew, when Thomas circled left end on the second play of the game and raced 55 yards for Paint Creek's initial marker. It came fast and furious with Thomas running over two more markers and pitching two touchdown passes good for 35 yards each.

Pirates alternated in the scoring match with Grand, Moody, Kingston, and Mickler parading across the lawn stripe.

Williams and Roberts scored touchdowns for Lawn.

For their game this week, the Pirates play Knox City at Paint Creek, under new lights said to be among the best installations in this section. All conference games will be played at Paint Creek, Coach Preston has announced.

Abilene Boosters Guests of Lions Club Tuesday

Members of the Lions Club, in their regular meeting Tuesday at noon at the Texas Cafe, had as guests a group of Abilene Good Will trippers who were here advertising the coming West Texas Fair in that city. The program for the day also was presented by the Abilene delegation. One number on the program, dedicated to Mayor Courtney Hunt, set off a round of good natured banter in which the Haskell mayor ribbed Abilene for its stand in helping Stamford secure water rights to Paint Creek over this city's opposition.

Guests were introduced by John A. Couch. Zeke Williams and his Rambling Cowboys string band gave an excellent musical program interspersed with vocal numbers. Jo Ann Williams, vocalist, sang "You Don't Have to Be a Baby to Cry, Rock-a-Bye Baby Blues, and Cool Water, the latter song dedicated to Mayor Hunt. A violin selection, Old Fashioned Hoe, followed, with Mrs. Williams singing by request, Good Night Irene, as a closing number.

In charge of Sheriff Will Watson, traditional escort, 39 members composed the Abilene party, with the group's spokesman extending Lions and the entire citizenship of Haskell an invitation to the Abilene fair.

Munday To Host Meeting of Knox County Singers

The Knox County Singing Convention will meet at the First Baptist Church in Munday on Oct. 1 for an afternoon program of singing which will begin at 2 p. m.

This will be the first time the convention has met in Munday for some time, and singers of the host city are making plans for a large attendance of singers and music lovers.

Convention President Rowan of Knox City said that invitations had been extended to several well known quartets, including one from Lubbock to attend and take part in the program. Singers of Haskell and vicinity are urged to make their plans to attend.

HHS INDIANS DEFEAT HAMLIN 27-0 FRIDAY NIGHT

The Haskell Indians shut out the Hamlin Pipers 27-0 in a non-conference game Friday night in Indian Field. Although the Indians have the edge in rating, they are certain to meet determined opposition from Rule during four full quarters of the tilt. Incidentally, the Bobcats have a backfield which averages 158 pounds to 160 for the Indians, while in the line Haskell players average 164 pounds to 163 for the Bobcats.

The Indians will be host to the Rule Bobcats in a non-conference game Friday night on Indian Field. Although the Indians have the edge in rating, they are certain to meet determined opposition from Rule during four full quarters of the tilt. Incidentally, the Bobcats have a backfield which averages 158 pounds to 160 for the Indians, while in the line Haskell players average 164 pounds to 163 for the Bobcats.

Probable Starters

Haskell: Billy Mack Taylor and John Flannery, ends; Charley Cox and Ernest Strain, tackles; Royce Mullins and James Fowler, guards; Robert Brock, center; Ammonett, Dodson, E. Ammons and Billy Davis, backs.

Rule: E. Stegemoller and J. Taber, ends; R. Smith and T. Barber, tackles; G. Denison and P. Payne, guards; J. Wadzeck, center; B. Wilson, J. Burton, P. Wester and S. Denison.

Jimmy White intercepted Don Rowland's pass intended for Asa Goodgame, Piper end.

Hamlin's only scoring threat was made after Goodgame recovered an Indian fumble on the Haskell 19 yard line. The first play Rowland carried to the 8 and a first down. Four other plays could not penetrate the powerful Indian line.

Line penetrations by Hamlin backs were stopped at the line of scrimmage by stout guards and

AB SOPHOMORE WINS INSTITUTE

Clay Smith and Kerr... (text continues with details of the institute win)

The Haskell Free Press

Established January 1, 1886
Published every Thursday



Jetty V. Clare, Owner and Publisher
Alonso Pate, Editor

Entered as second-class matter at the postoffice at Haskell, Texas, under the act of March 3, 1879.

NOTICE TO THE PUBLIC - Any erroneous reflection upon the character, reputation or standing of any firm, individual or corporation will be gladly corrected upon being called to the attention of the publishers.

HASKELL COUNTY HISTORY

Brief Items Taken from Old Copies of The Free Press

20 Years Ago—Sept. 18, 1930

Representatives from 40 West Texas counties assembled here Monday to discuss plans for setting up drouth relief machinery in West Texas. Those included bankers, Red Cross officers, County Agents and county relief committees.

Mrs. W. N. Huckabee and daughter, Miss Eunice, have returned from Denver Colo., where they spent the summer.

Senator Tom Connally of Marlin addressed the student body of Haskell High School Monday afternoon. Senator Connally was in Haskell to attend the meeting of the State Drouth Relief Committee.

Belton Duncan of this city has opened the new service station across the street from R. B. Spencer Lumber Company. He will handle Humble products.

Miss Elizabeth Steele, daughter of Mr. and Mrs. J. M. Steele of Rule has been selected as Queen of the Haskell County Fair, to be held Oct. 16-18. She will be crowned Fair Queen at elaborate coronation ceremonies opening the exposition.

Director Joe Meacham has announced that the Haskell Concert Band will give a public program at Sagerton Sunday.

Judge Bruce W. Bryant has returned to his home in this city after spending several days in Anson, where he has been presiding in the district court there in the absence of Judge Chapman, who was holding court in Roby.

Miss Nevada Baker of this city left Sunday for Lubbock where she will assume her duties as bookkeeper for the State Telephone Company.

Miss Madalyn Hunt has gone to North Carolina to visit friends for a few weeks.

Mrs. Wiley Reid has returned to her home after spending several weeks with her parents in Sulphur Springs.

40 Years Ago—Sept. 17, 1910

I. P. Carr has put up a windmill at his residence and has installed a private water system.

Quite a number of girls and boys left Thursday night to attend college. Misses Fannie Baldwin, Mamie and Lela Odell and Earnest Grissom will attend TCU at Fort Worth, and Hale Neathery went to Austin College at Sherman.

Mr. and Mrs. W. F. Draper and family and Miss Helen Meadors left Thursday for Center, Texas, where they will spend some time visiting their daughter, Mrs. J. P. Barron.

The new jail has been finished and accepted by the county officials.

Mrs. W. G. Buchanan left Tuesday night for El Paso, where she will join her husband who went to that city a few weeks ago.

Joe Gaines left Thursday night for Oklahoma where he will make his home.

Hugh Rogers of Fort Worth is visiting his sister, Mrs. C. D. Long of this city. Rogers is in the live-stock business in Fort Worth.

C. J. Graham is building a 10-room house which will soon be completed and ready for occupancy.

J. H. Baldwin of Wisdom was here last week and purchased a car of fine young mules from his brother, J. L. Baldwin of this city and shipped them to Fannin county.

An all day singing convention will be held at Hemphill Park the fourth Sunday in September.

Wilmer Camp, formerly of this city, has accepted a position with the General Electric Company at Schenectady, New York, the largest plant of its kind in the world.

Judge P. D. Sanders and H. S. Wilson attended district court at Benjamin this week.

Miss Glennie Russell left Tuesday for Meridian, Miss., where she will attend Meridian Woman's College.

50 Years Ago—Sept. 15, 1900

Jud Jones got in Thursday from a trip to Rannels county.

C. Riddel returned Wednesday from a trip to Kansas City.

W. S. Fouts of Erath county bought 640 acres of land in this county this week and will move and establish a home on it this year.

Miss Nettie Fitzgerald of Gonzales who has been visiting relatives here for several weeks, left Thursday to return home.

J. R. Hutto and J. M. McReynolds of Jones county were here this week and together bought 640 acres of land to which they will move as soon as their crops in Jones county are gathered.

W. D. Jordan of the United States cattle quarantine office at Quannah, was here this week on official business.

A. C. Foster and S. W. Scott returned from Roby, where they won an important land case in district court.

J. D. Miller of Comanche county has bought 160 acres of land in this county and will move here soon.

Local Cattle Inspector T. J. Lemmon has been pretty busy of late inspecting bunches of cattle in this county, also Stonewall and Fisher, whose owners planned to move further west into the Panhandle. It seems that the great influx of new settlers is making things uncomfortable for cattlemen who failed to provide against the inevitable by buying land.

Mr. Kirkland from Erath county, who recently purchased 480 acres of land in this county, has returned and is hauling out lumber to improve his new place.

B. T. Lanier, who resides in the extreme north part of the county, sent us word the other day that he needs additional cotton pickers.

M. L. Laughlin of McLennan county was here this week and bought 320 acres of land and intends to move to it at once.

Prof. Litsey informs us that enrollment in the Haskell school this week was 181 pupils, and he estimates there should be considerably more than 200. It is probable that the active demand for cotton pickers is keeping a good many out.

BARNES INSURANCE AGENCY
General Insurance
316 1/2 N. 1st Street
H. F. Barnes C. L. Lewis

Gertrude Robinson CHIROPRACTIC CLINIC
Highway 277
Office Phone 108. Res. 14
Home Calls Day or Night

Look What You Save at Burton's

If you are in the market for any type Commercial Car or Truck, NEW or USED, it will pay you to check with us before you buy. We offer for sale the following trucks and pick-ups at these special prices, good until each unit is sold.

First Come, First Served! Hurry! Hurry! Hurry!

- 1948 Chevrolet 2 Ton. LWB. Rear tires new. Two Speed. Commercial Tags. Gross weight 70,000. No. MH 1905. Sale Price **\$1,095**
- 1945 Chevrolet 1-2 Ton Pick Up. Extra clean. Good value. Commercial Tags. No. MH 1746. Sale **\$395**
- 1950 New Chevrolet 3-4 Ton; 4 Speed. Stake body. NEW and only one at this price **\$1,545**
- 1948 Chevrolet 2 Ton. Two Speed. Dump Body. New Block. Commercial Tags. No. MH 357. Sale **\$1,195**
- 1947 Dodge 1 1-2 Ton. L.W.B. 8.25-20 Tires. Air Brakes. Farm Tags. RE 966. Sale **\$695**
- 1942 Chevrolet 1 1-2 Ton. LWB. Extra clean. Farm Tags. RE 961. Sale **\$595**
- 1950 New Chevrolet 1 1-2 Ton. Only one for sale at this price. Sale **\$1,795**
- 1946 Dodge 1 1-2 Ton. New Motor. Two Speed. Sale **\$795**
- 1939 Ford 1 1-2 Ton Flat Bed. Commercial Tags. MH 1666. Sale **\$295**
- 1935 Chevrolet 1-2 Ton Pick Up. Farm Tags. RE 2239. Sale **\$95**
- 1946 Ford 1-2 Ton Pick Up. Mud Tires on. Extra good pick-up. Farm Tags RE 2250. Sale **\$595**

Passenger Cars

We offer the following Passenger Cars at bargain prices, good until sold or September 30, 1950.

- 1947 Chevrolet 2 Door Sedan. Radio, Heater. One owner car. Highway No. BP 8925. Sale **\$895**
- 1940 Ford 2 Door. New Covers. Extra clean car. Highway No. BP 7995. Sale **\$295**
- 1937 Chevrolet Coupe. Highway No. BP 9607. Sale **\$695**
- 1937 Plymouth 2 Door. Fair old car. Highway No. KZ 7717. Sale **\$695**
- 1950 New Chevrolet Convertible, fully equipped. Mist Green. New car, regular price \$2,385.00. Special Sale **\$1,995.00**

WE OFFER A FEW SPECIAL PRICES ON THE FOLLOWING TIRES

Price Good Until Sept. 30, 1950.	Reg. Price	Sale Price
6.70-15 U. S. Royal Air Ride Black Tires	\$22.77	\$17.95
6.50-16 6-Ply U. S. Royal De Luxe Tires	\$32.22	\$24.95
2 6.50-16 6-Ply Fisk Com. Tires and Tubes	\$77.50	\$59.95

Discount on All Truck Tires 30% Discount on Farm Tractor Tires

Prices are going up on most all merchandise; take advantage of the specials, as the above prices apply only to our present stock.

Burton Chevrolet Co

"Where Friend Meets Friend"
R. L. BURTON, Owner
Haskell, Texas



PINTO BEANS 10c

GREEN BEANS 15c

HOMINY 10c

TOMATO JUICE 35c

PET MILK 14c 7c

FLOUR \$1.59

Fruits & Vegetables

SPUDS 5c

ONIONS 8c

BELL PEPPER 15c

CABBAGE 4c

SALAD DRESSING 49c

SALAD DRESSING 29c

O'Neal's Food Store

PHONE 28 WE DELIVER

HANDY HINTS By Mary Lee Taylor

Save vinegar from sweet pickles, heat and pour over beets for a quick and tasty vegetable dish.

Franco American Spaghetti 18c

Crystal White SOAP Bar 8c

O'NEAL'S

RECIPE OF THE WEEK By Mary Lee Taylor

Lima Bean Chowder

1 cup dried lima beans, 3 cups water, 1/2 cup cut-up onion, 1 teaspoon salt, few grains pepper, 1/2 cups Fat Milk, 4 tablespoons grated cheese

Soak beans in water 6 hours, or overnight. Add onion, salt and pepper. Cover and cook over low heat 1 hour, or until beans are tender. Mash beans thoroughly, or push through a sieve, but do not drain. Add milk. Heat until steaming hot, but do not boil. Sprinkle each serving with 1 tablesp. cheese. Serve with crisp crackers or toast. Makes 4 servings.

You Will Need: Fat Milk, Dried Lima Beans, Onions and Grated Cheese.

Frozen OKRA Pkg. 29c

Frozen Brussels SPROUTS Pkg. 29c

Frozen SPINACH Pkg. 29c

Frozen TORTILLAS Pkg. 25c

Frozen PEAS Pkg. 29c

SOCIETY

Beulah Bartell and B. C. Miller Ceremony in Wichita Falls

The First Presbyterian church in Wichita Falls, where the wedding ceremony of Beulah Bartell and B. C. Miller was held, was the scene of a beautiful ceremony. The bride, Beulah Bartell, was accompanied by her father, Albert Bartell, and the groom, B. C. Miller, was accompanied by his father, B. C. Miller, Jr. The ceremony was officiated by the Rev. Earl W. Crawford, pastor of the church. The wedding party consisted of the bride, groom, bridesmaids, and best man. The ceremony was held in the sanctuary of the church, which was beautifully decorated for the occasion. The wedding party was accompanied by a quartet of voices. The ceremony was held at 7:30 o'clock.

were used over the drapery. The wedding party stood in a space marked by white silk roping looped through white standards. Max Kruetz, accompanied by Mrs. Kruetz at the organ, sang "I Love Thee, The Lovely Song My Heart is Singing and the Lord's Prayer." Mrs. Kruetz remained at the organ to play Wagner's traditional Bridal Chorus from Lohengrin, and Mendelssohn's recessional. Byron Hester, flutist from the Curtis Conservatory of Music in Philadelphia and personal friend of the groom, played a flute solo during the recitation of wedding vows.

The bride, given in marriage by her father, Albert Bartell, wore a Lillie Hill original in white velvet. The deep silk net yoke of the drop shoulder bodice was outlined in an embroidered motif of pearls and white beads. The flared peplum which encircled the waistline of the gown was moulded into a train at the back. Her veil of sheer silk net was attached to a halo of white ostrich plumes. She completed her costume with pearl earrings, a gift from the groom. An arrangement of white anthurium and Bouvardia on a background of mallow was carried atop the white Bible. The book was "something borrowed" from Mrs. Norb T. Emanuel, long time friend of the bride.

All of the bride's attendants wore matching gowns of copper-glow taffeta. Each carried an arm bouquet of tritomas and croton leaves tied with satin ribbons. Mrs. John Wells served as matron of honor while Miss Roma Harris and Mesdames Sidney J. Smith and Earl W. Tayntor were the bridesmaids. Miss Judith Ann Wells, as flower girl, wore a little white velvet frock styled similarly to the bridal gown. Fred Albert Bartell, nephew of the bride, carried the rings. He was dressed in a white velvet suit and wore black carnation boutonnieres. John A. Miller attended his son as best man. Three brothers of the groom, Bobby Leroy Miller, Dallas, Harrell A. Miller, Montague, Harmon O. Miller, Wichita Falls, together with two brothers of the bride, Jack Bartell of O'Brien and James H. Bartell of Wichita Falls.



Mrs. Barney Cecil Miller

served as ushers and groomsmen. The list completed with a college roommate of the groom's, Charlie Chawning of Lancaster. The bride, a daughter of Mr. and Mrs. Albert Bartell of Weinert, is a graduate of Wichita Falls high school and Hardin Junior College. She received her bachelor's degree from North Texas State College in Denton. She is a past president of the Business Girls Club and is, at present an extension officer in Zeta Epsilon chapter of Beta Sigma Phi, treasurer of the Girl's Service Organization, and parliamentarian for the Texas-Shreveport, La., Business, Professional, and Industrial Girls' Conference. As a member of the First Presbyterian Church in Wichita Falls, she has been an active participant in the work of the choir.

The groom, son of Mr. and Mrs. John A. Miller is also a Wichita Falls high school graduate. He holds degrees from North Texas State College and Columbia University Teachers College, and is affiliated with Alpha Epsilon Delta, national honorary medical fraternity for which he is a faculty advisor, Kappa Delta Pi, national education fraternity, and the American Association of University Professors.

The wedding reception was held in the parlors of the First Presbyterian Church following the ceremony. Mrs. I. H. Roberts presided at the silver punch bowl, and Mrs. D. J. White assisted in serving. Mrs. Jack Bartell of O'Brien was at the bride's book.

Following a wedding trip to Monterrey, Mexico, and points of interest en route to Auburn, Ala., the couple will establish residence in the latter city.

Read the bargains listed in Free Press Want Ads each week.

Beverly and Jimmy Webb Are Honorees At Gift Party

A farewell gift party was given by Carolyn Sue Josselet, Sept. 9, in the home of her mother, honoring Beverly and Jimmy Webb who with their parents are moving to Bay City.

Games and kodaking were enjoyed by the little group. Refreshments of punch with rabbit and chicken cookies were served to Kay Gresham, Sandra and Jerry Bass, Barry O'Neal, Freddy and Larry Gilliam, Jerry Daws, the hostess, Carolyn Josselet and honorees, Beverly and Jimmy Webb.

Birthday Club Meets in Home Of Mrs. Corzine

The Happy Birthday Club met in the home of Dela Corzine September 8 with 7 members present.

The meeting was called to order by the president, Mrs. Travis Smith. Mrs. Sallie Patterson had charge of the singing. After business meeting, the club voted to have a 42 party at the club house Sept. 13. Happy Birthday was sung and the hostess was presented with a beautiful lawn chair. The next meeting will be the second Friday in October in the home of Oleta Pennington at 2 p. m.

A delicious refreshment plate was served to the following members: Mrs. W. T. Morgan, W. E. Johnson, Essie Bland, T. Smith, Ethel Bird, Sallie Patterson and the hostess, Dela Corzine.

VISIT IN SAN ANGELO

Mrs. Arthur A. Edwards and a sister, Mrs. Harry Dobbs of Enid, Okla., who had been visiting here, went to San Angelo last week-end to visit relatives and friends in that city.

GUESTS IN WHITEKER HOME

Mr. and Mrs. Jim Grimland of Spur, were among those who attended the football game here Friday evening. Mr. Grimland is High School principal and Mrs. Grimland is a teacher. The latter visited with her aunt, Mrs. B. M. Whiteker and Mr. Whiteker, for some time prior to the game. Their son, Charles Grimland is a member of the Spur team.

Friendship H. D. Club Meets With Mrs. Otto Vaughn

The Friendship HD club met in the home of Mrs. Otto Vaughn Friday evening, Sept. 15 at 2:30.

Five members were present for roll call. Mrs. Leon Newton opened the meeting by reading "Collect for Club Women." Mrs. Edward Newton read the Club Prayer.

A short business meeting was held to discuss the exhibit and float for the CWT Fair.

Plans were also made for "A Bake Sale" Saturday, Sept. 23 in the Wilkerson Gro. and Variety Store in Weinert. Cakes, pies and dressed chickens will be for sale. Miss Thelma Wirges, the HD

agent gave a very interesting demonstration on mixing and taking quick loaf bread. She sliced and served it along with cold drinks furnished by the hostess, to the following club members: Mesdames Leon Newton, Fay Jetton, DeWayne Vaughn, Edward Newton, Claud Young, Miss Thelma Wirges and the hostess.

An all day meeting was planned in the home of Mrs. Leon Newton for Tuesday, Oct. 3rd.

A loose fitting jacket aids in disguising the bulk of a large man and hides the slimmness of a man who is too thin.

DR. WM. E. PONDER
OPTOMETRIST
Offices Over Jones Dry Goods
N. E. Corner of Square
Haskell, Texas
In Throckmorton
Wednesday

Be Glad You're Insured

Insurance gives you such a feeling as the edge that you are fully insured against unforeseen emergencies. Accidents, fires, and every kind of loss are covered by our insurance policy. We prepare for them in advance. We have never thought of the responsibility that rests on your shoulders... the support of your family... partner in business, or your liability to the general public. No matter what coverage you need - we can provide a policy for you. Tomorrow.

Phone 169-J
John F. Ivy
Insurance Agency
Floor, Oates Bldg.

*** Polio "10" Star Emergency Policy**
Haskell County Farm Bureau
Phone 461-W 28-32c

Those precious, trusting eyes are in your care...

GOOD LIGHTING WILL HELP SAFEGUARD THEM!

Protect your Children with **BETTER LIGHT FOR BETTER SIGHT** see your favorite lamp dealer today

A child's eyesight is precious... and while good lighting is important at any age, it is especially important to school children when they do their homework. Modern engineered lighting... properly diffused... and properly adjusted... is carefully designed to safeguard precious eyes. A representative of our Home Lighting Service will be glad to help you with your lighting problems.

West Texas Utilities Company

Look them over!

One good look will prove to you that Chevrolet beats anything in sight! You just can't overlook the top-flight value that Chevrolet offers with solid, lasting Unit-Design construction, more power with economy, greatest all-around savings. And no truck is Duty-Proved for your business like Chevrolet. Chevrolet trucks are proved day after day by more owners on more jobs than any other make!

Talk it over!

Chevrolet's the line for every line of business. Tell us what you need and we'll show you the Chevrolet model that is Duty-Proved to provide maximum hauling efficiency at your job! Chevrolet trucks can save you many dollars in cost of ownership, operation and upkeep. But be convinced of it. Come in and see us.

Judge for yourself!

Look them over, talk it over, and you'll know what a whole of a buy you've got in a Chevrolet truck! Rugged dependability, top-flight performance, outstanding economy—you get all these things in Chevrolet. What's more, you get a truck that's Duty-Proved—for your job. Figure it all out and you'll come to just one conclusion! Chevrolet's your buy!

CHEVROLET

ADVANCE-DESIGN TRUCKS

Featuring: TWO GREAT VALVE-IN-HEAD ENGINES • NEW POWER-JET CARBURETOR • DIAPHRAGM SPRING CLUTCH • SYNCHRO-MESH TRANSMISSIONS • HYPOID REAR AXLES • DOUBLE-ARTICULATED BRAKES • WIDE-BASE WHEELS • BALL-TYPE STEERING • UNIT-DESIGN BODIES

Burton Chevrolet Company
Phone 2-J "Where Friend Meets Friend" R. L. Burton, Owner Haskell, Texas

Future Homemakers Of HHS Organize With 39 Members

Marked by enthusiasm and interest in the coming year's work, the organization meeting of the Future Home Makers of America of Haskell High School was held Monday, Sept. 18 in the Home Economics Cottage. More than 40 girls attended.

Officers elected for the 1950-51 school year were:

- President—Betty Jo Herren.
- Vice President—Melva Andress.
- Secretary—Lula Fay Free.
- Treasurer—Betty Joy Redwine.
- Reporter—Diane Clare.
- Historian—Jean Bowen.
- Parliamentarian—Betty Lynn Waldrip.
- Pianists—Nanette Weaver and Diane Clare.

Committee assignments made included the Annual Committee with Lena Mae Rueffer, chairman; Geneva Wheeler, Mary Sue Byrd, Nanette Weaver, Betty Redwine, Lavada Reece.

Year Book: Lula Fay Free, chairman; Patsy Bob Townsend, Lavada Reece, Nelda Haynes.

At the meeting Monday, 39 members were enrolled, and a total membership of between 50 and 60 is expected during the school year. One of the first activities will be a booth at the coming Central West Texas Fair.

Looking for something... try the classified ads.

Regular Meeting of Josselet H. D. Club Held Sept. 12

The Josselet H. D. Club met in a regular meeting at the club house Sept. 12, 1950. Meeting was called to order at 2:30 p. m. by Mrs. Bill Reeves.

Two songs were sung by the group with Mrs. C. F. Bailey at the piano. Roll was called, and the minutes read and approved.

Mrs. J. L. Tolliver gave council report. Each officer and committee was urged to get their annual reports out.

Committees were appointed to work on the Fair exhibits.

Mrs. J. L. Tolliver Jr. offered her resignation as president. Motion was made and seconded to accept her resignation. The motion carried.

Mrs. Bill Reeves will be president for the remainder of this year. Mrs. C. F. Bailey was elected new vice president.

Mrs. Clovis Norton as hostess served delicious home made cookies and punch to the following members: Mmes. C. A. Thomas, J. H. Reding, J. L. Tolliver, L. L. Carroll, J. P. Perrin, J. B. Dunnam, J. L. Tolliver Jr., C. F. Bailey, T. W. Jetton and one visitor, Mrs. Clyde Baty.

Read the bargains listed in Free Press Want Ads each week. Try a want ad in The Free Press.

Friends Gather for Housewarming at Oliphant Home

On Saturday evening, September 14, friends gathered in the attractive new home of Mr. and Mrs. T. L. Oliphant for a housewarming. After some time spent in visiting, the gifts were opened by the host and hostess. Refreshments were served from tables set up in the yard.

Attending or sending gifts were Mr. and Mrs. Chester Hodgkin and Gary, Mrs. Elsie McGee and Ben Allen, Miss Vena Corley, Mrs. Sallie Ammons, Mrs. Myrtle Coburn, Mr. and Mrs. Clifford Nicholson and son, Mr. and Mrs. Herbert Ray and son, Mr. and Mrs. Bill Nellums, Mrs. E. G. Graham, Mr. and Mrs. Gilbert Ammons, Edward, Sue and Wayne, Rev. and Mrs. W. T. Priddy, Mr. and Mrs. Leslie Cox, Carolyn and Wilma, Mrs. Willie Andress, Mr. and Mrs. Albert Andress and Hazel Nell, Mr. and Mrs. Weldon Howard, Mr. and Mrs. Bill Marr, Sharon and Billy Ross, Mrs. Opal Rose, Joyce and Nelda, Mr. and Mrs. H. L. Hood, Mrs. Lorene Carter, Mrs. Fay Collins, Mr. and Mrs. John McGuire, Mr. and Mrs. Harry Howard, and Sandra, Mr. and Mrs. T. L. Oliphant and Jerry Don.

Tanda Camp Fire Group Meets With Doyleene Hoover

The Tanda Camp Fire Girls held their regular meeting Wednesday, Sept. 13, at 3:45 p. m. in the home of Doyleene Hoover.

After a business meeting refreshments of punch and cake were served.

The following were present: Sandra Coburn, Ina Mae Adams, Ruby Dalrymple, Patsy Hardin, Dolores Mullins, Betty Hester, Norma Dale Mullins, and our guardians, Mrs. Wilson and Mrs. Hardin.

ENROLLS IN NORTH TEXAS STATE COLLEGE

Mary Elizabeth Glass left Tuesday for Denton, where she will enroll in North Texas State College, as a Freshman student and will major in Home Economics. The daughter of Mr. and Mrs. J. M. Glass, Mary Elizabeth was a honor graduate of HHS in the Class of '50.



MRS. R. W. HERREN —Photo by Zelma

Active Member Since Organization Formed New President of Progressive Study Club

Mrs. R. W. Herren, 1950-51 president of The Progressive Study Club, which holds its first regular program of the current club year this evening, is recognized as one of this area's most active and outstanding young club women.

Matrons Club Of Weinert Sponsors Game Party

The Weinert Matrons Club was hostess to a Canasta party Tuesday night at 7:30 p. m. in the high school gym. Games of 42 and dominoes were also played. One hundred and twenty guests were served pie and coffee. Everyone reported a good time and asked if the party could be repeated in the near future.

The object of the party was to raise funds for the club treasury.

Mrs. Herren also is the only active member of the club who has been an active member since its organization in 1937. At that time it was known as the Junior-Senior Magazine Club.

Not only has she been active in the local organization but at the present Mrs. Herren is entering her sixth year on the District Board as Scrapbook Chairman for First District of the Texas Federation of Women's Clubs.

Mrs. Herren is offering one of her hand-painted oils to the committee chairman who does the most outstanding work during the current year. This will be an added incentive to the various chairmen to do even more than has been done in the past in carrying out welfare and civic projects of the club and community.

The Progressive Study Club sponsors the Horizon Club and the Camp Fire Blue Birds groups, contributes to the Homemaking Department, the High School Library, Haskell County Hospital, and does welfare work throughout the year.

The first regular meeting of the new club year will be held to-

E. R. Moore Joins Staff of Funeral Home In Rule

E. R. Moore, former funeral director of Abilene, has joined the staff of Gauntt Funeral Home in Rule as assistant to F. E. Gauntt, owner and proprietor of the establishment.

Mr. and Mrs. Moore and their two little daughters, Janet and Jennese have moved to Rule and plan to make their permanent home in that city.

night, Sept. 21, at 7:30, in the Homemaking Cottage. At this meeting, Professor William O. Beazley of Hardin-Simmons University, Abilene, will deliver the first in a series of six lectures on "The Psychology of Child Behavior."

In addition to Mrs. Herren as president, other officers of The Progressive Study Club are Mrs. Brooks Middleton, first vice president; Mrs. F. W. Martin, second vice president; Mrs. Wm. J. Kemp, recording secretary; Mrs. Wix Currie, corresponding secretary; Mrs. Jack Roten, board member; Miss Jane Holt, treasurer; Mrs. Joe Tyson, historian; Mrs. W. O. Holden, counsellor; Mrs. J. A. Byrd, reporter; Mrs. Carrol Bledsoe, parliamentarian.

Dear Editors

... the letters start. Then many readers of THE CHRISTIAN SCIENCE MONITOR tell the Editor how much they enjoy this daily world-wide newspaper.

"The Monitor is the most carefully edited newspaper in the U. S. . . . Valuable aid to teaching . . . News that is complete and fair . . . The Monitor surely is a reader's necessity . . ."

You, too, will find the Monitor informative, with complete world news . . . and as necessary as your HOME TOWN paper.

Use this coupon for a Special Introductory subscription—26 ISSUES FOR ONLY \$1—And listen Tuesday nights over ABC stations to "The Christian Science Monitor Views the News."

The Christian Science Monitor One, Norway St., Boston 15, Mass., U.S.A.

Please send me an introductory subscription to The Christian Science Monitor—26 issues, 1 centless \$1.

(name) _____ (address) _____ (city) _____ (state) _____

The first regular meeting of the new club year will be held to-

Firestone 1950 DOLL PARADE

Avoid Disappointment—Now's the Time Lay Away that Doll for Christmas

Just Received! FRESH... CLEAN NEW 1950 DOLLS

"Curly Co" DOLLS The Best of Young America Buy or Gift—\$24

Big as a 3 year old They cry— They smile— They bathe and wash— Beautiful baby— eyes. Beautifully

\$100 Deposit Holds Any Doll or Pay for it on Our **EASY-PAY BUDGET PLAN**

NEW! "MUSICAL SNOOZER" DOLL 22-inch BABY DOLL with Crying

\$9.95

Any "Little Mother" would love to take her to bed! Built-in music box plays "Rock-A-Bye Baby." Dressed in diaper, nightie and wrapped in a blanket.

AVOID LAST MINUTE RUSH LAY AWAY TODAY!

STURDIVANT HOME & AUTO SUPPLY

She cries... and cleans her big big eyes. Outfit includes undies, shoes and

You Are Cordially Invited To

FIRST PRESBYTERIAN CHURCH

Sunday Morning at 10 o'clock

Special Service

Subject: "People! People! People!"

No other morning service

Looks like a big car

One ride on Ford's Sofa-Wide seats (offering top hip and shoulder room in Ford's field) and you'll ask: "Why pay more for roominess and comfort when Ford offers so much for so little?"

Feels like a big car

Take a "Test Drive" in a Ford and you'll discover the fine car "feel" of cars that cost hundreds of dollars more. You'll have to keep reminding yourself that this is a low-priced car you're driving.

As a big car! (IN EVERYTHING BUT COST)

BILL WILSON MOTOR COMPANY

SALES AND SERVICE HASKELL, TEXAS

Test Drive it today!

Ford brings big-car V-8 power to the low-price field, too. Yet, with all its big-car features, Ford is low in first cost, low in upkeep, high in resale value.

John E. Robison

Announces the Purchase of the Stock and Equipment of **Hattox Humble Station**

206 North Avenue E

I have purchased and am now operating the Hattox Humble Station on North Avenue E and want to solicit the continued patronage of the present customers and invite my friends and the general public to visit us for anything in the service station line.

Buck King, with 25 years experience in the service station business, who needs no introduction to the people of this area will be associated with me in the station, coming here from Canyon. We will be assisted by John Crow who has had 15 years experience in the service station business. You will find both men capable, courteous and anxious to serve you.

We will carry a complete line of Humble products, tires and tubes, accessories, and do washing, greasing and tire repair. We will be open from early until late for the convenience of those we serve.

We Give S&H Green Stamps

The Station Will Be Operated As

John E. Robison Humble Service

Phone 95

How Sewing Meets In Let Home

Jess Jossilet was hostess to the Haskell Sewing Club Tuesday afternoon, Sept. 19. The house was decorated about with vases of roses and flowers. The house was called to order

by the President, Sally Patterson. Flossie Rogers directed the group in singing two songs. The thought for the day "Just a Friendly Smile" was given by Winnie Copeland. The Happy Birthday song was sung for Della Corzine. Essie Bland won honorable mention in needlecraft. The recreation period was sponsored by Winnie Copeland. Several games were played then Velma Tooley gave a reading titled

"The Welsh at Church. A reading by Essie Bland was "Monkey Business." Names of gifts you want was drawn from a Wishing Box. Each person will buy a gift and present to the lucky ones at the last meeting in October. Officers will take their respective places at the first meeting in October as follows: President, Winnie Copeland, vice president, Zada Smith; secretary and treasurer, Essie Bland; reporter, Eddie Johnson; song leader, Flossie Rogers; recreation chairman, Sallie Patterson; parliamentarian, Velma Tooley.

The next club meeting will be in the home of Mrs. W. E. Johnson Oct. 3. A refreshment tray of tuna salad on lettuce leaf, 4 salad crackers, sliced orange, little individual chocolate pies and iced tea was served to Mmes. Eddie Johnson, Della Corzine, Essie Bland, Sally Patterson, Flossie Rogers, Zada Smith, Velma Tooley, Ethel Edwards, Winnie Copeland and Stella Jossilet.

East Side W. M. S. Meets For Royal Service Program

The East Side W. M. S. met in their Royal Service program at 2:30 Monday evening, Sept. 18.

Following the opening song, "Bring Them In" Mrs. J. C. Holt Sr. led the devotional from 1st Timothy 4:11-16. Mrs. Emory Anderson led in prayer.

The ladies are planning their week of prayer on Friday, Sept. 29, having all day services and serving lunch. All ladies are invited and we are expecting a good crowd of ladies and a good day. It is the last day for our president to be in charge. The new president will be in charge the first Monday in October. We have had a very good year with the leadership of Mrs. Frank Patterson, our retiring president and we are hoping to do better next year. Mrs. Ha Mercer will have charge.

We especially urge all the ladies of our church to attend. Those present for the meeting were Mesdames Frank Patterson, J. C. Holt Sr., Tom Mercer, Roy Mercer, Fred Howard, John Lambkin, Emory Anderson, J. A. Yancy, Claud Gordon, Ida Ferrell and our visitors were Miss Joyce Thomas and Miss Billy Ann Mercer.

Mrs. D. N. Powell gave the slick trick demonstration. Miss Wirges measured and mixed a recipe of Quick Tea Bread. A slice of this lovely bread was served on the refreshment plate. The hostess, Mrs. D. N. Powell served punch and angel food cake.

Mrs. Clyde Bland Hosts Meeting of Center Point Club

The Center Point HD club met September 8 at the club house with Mrs. Clyde Bland as hostess.

Roll call was answered by 16 members. Mrs. Travis Smith, vice chairman was in charge of the business meeting. Old and new business was discussed. The meeting time was changed for 2 o'clock.

County H. D. Agent Meets With Willing Workers Club

Miss Thelma Wirges, the new home demonstration agent for Haskell county, met with the Willing Workers club of Jud for a demonstration of Quick Loaf Bread Thursday, Sept. 14 at 2:30 p. m.

Mrs. Joe Matthews led the opening song with ten members present.

Mrs. Cecil Jetton gave the county council report. The finance committee reported having received 100 boxes of Christmas cards to sell.

A box of clothing was packed for Billie Jo, the 13 year old girl at Girlstown that the club sponsors.

Plans are being made for an exhibit at the Fair in October. Annual reports are due next meeting; also election of officers will be held then.

The club plans to make a United Nations flag to be flown on United Nations Day, Oct. 24. For a timely topic Mrs. Joe Mathis chose Doctor's Advice.

Mrs. D. N. Powell gave the slick trick demonstration. Miss Wirges measured and mixed a recipe of Quick Tea Bread. A slice of this lovely bread was served on the refreshment plate. The hostess, Mrs. D. N. Powell served punch and angel food cake.

Our new agent gave a very interesting demonstration on "Quick Loaf Bread" which was enjoyed by everyone. Refreshments were served by the hostess to Mmes. A. M. Bird, Travis Smith, Tony Patterson, Bill Wiseman, Ted Murrug, Bill Fouts, Layton Robertson, Alvin Dorner, D. W. Bland, Odell Helweg, Buck Bland Oris Gibson, Frank Jeter, Bob Watson, Clyde Bland and Albert Hannez.

Reunion Held In H. C. Wyche Home Last Week

The home of Mr. and Mrs. H. C. Wyche of Haskell enjoyed a reunion during the past week of all their living children, together with several grandchildren.

Among those in attendance at the reunion were H. T. (Trainer) Wyche, West Englewood, N. J.; Mr. and Mrs. Emmitt Wyche of Lubbock, Mr. and Mrs. Mitchell Wyche and Mr. and Mrs. Carlton Wyche and son, Robbie of Dallas; Mr. and Mrs. J. A. Richker and Mr. and Mrs. McKenzie of Ft. Worth, Mrs. Everett Wyche and Mrs. Cliff Hammond and children of Lubbock, Mrs. H. L. McKibbin and son, Danny of Shreveport, La.; Ben Hull of Dallas, Mr. and Mrs. R. W. Bischoffhausen and Mr. and Mrs. Calvin Henson of Haskell.

In attendance upon the occasion were three groups of four generations: Mr. and Mrs. Wyche, Mrs. Calvin Henson and daughter, Mrs. H. L. McKibbin and son, Danny; Mrs. J. A. Richker and daughter, Mrs. McKenzie and her son, Joe; Emmitt Wyche and daughter, Mrs. Cliff Hammond and her two children.

Mr. and Mrs. Emmitt Wyche, Trainer Wyche, Mrs. Richker and Mrs. McKibbin and son spent most of the past week visiting in the home of H. C. Wyche and other relatives.

Trainer Wyche is now employed by a large printing and publishing firm in New York City. He will be remembered by many old-timers in Haskell as having started in the printing business in the office of The Haskell Free Press when it was operated by Jas. A. Greer, a number of years ago. Trainer left Haskell Sunday afternoon and will spend a few days with his brothers and other relatives in Dallas before returning to his home in New Jersey. He is now a staunch union printer of New York City and an enthusiastic member of the Masonic Fraternity, being a long standing Past Master of his home lodge and active in other fields of endeavor.

Women influence the purchasing of 80 per cent of the clothes bought by men under forty, according to a report released by the University of Maine, and they influence the purchase of one out of every three suits for men. Since men's suits represent the largest item of their clothing expenditure, Mary Routh, clothing specialist for the Texas A & M. Extension Service, says that it is important that the housewife know what determines the value of men's suits. The value of a suit depends largely on three things—the material, the tailoring or construction, and the fit. According to recent survey by the United States Bureau of Agricultural Economics, wool is the most popular material for men's suits; therefore, Miss Routh emphasizes that the housewife must learn to judge this material accurately. She says that experts judge wool material by its feel and appearance. She recommends always checking the labels. Federal law requires fiber-content labels on all suits that contain wool, and the tags must be on each piece of the suit. The label gives information as to the kind of wool and how much of it the suiting contains, the percentage of fibers other than wool, and the name of the manufacturer. Miss Routh cautions that the information on the label applies only to the outer garment, not to the lining and hidden materials inside the coat unless they are specifically mentioned. She points out that outside marks of good quality in a suit are fine, close stitching; a collar smoothly shaped to the neck; fabric patterns matched; the coat cut accurately with the grain of the fabric; shoulders well shaped; armholes smoothly pressed; button holes closely and firmly worked; button holes sewed with at least four threads through each hole of a 4th-hole button; smooth tailored pockets; and a thorough pressing job. The lining should be firm, closely woven, fast color, and should not shrink or pucker in pressing or dry cleaning. Miss Routh says that puckers at the bottoms of men's coats are usually the result of lining shrinkage. She lists several points to be checked for a good fit when trying on a new suit. The coat must be long enough to cover the seat of the trousers. The coat should set low enough on the neck to show half an inch of shirt collar. The sleeves should be tapered and short enough to show half an inch of shirt cuff. The coat should not break at the middle button and bulge in the rear. The vest must cover the trouser waist band. The trousers should hang straight from the hips, and have plenty of seat room. Miss Routh reminds also that neither the trousers or the jacket should fit snugly. The loose fit of a jacket disguises the bulk of a large man and hides the slimmness of a man too thin.

Mrs. J. U. Fields Hosts Meeting of Club Officers

Mrs. J. U. Fields was hostess to the Magazine executive board members and program directors in her recently redecorated house, Thursday, Sept. 14th at 4 p. m. Attractive arrangements of colorful dahlias, sunny zinnias and roses were used throughout the entertaining suite.

Before the meeting was called into business session Mrs. Fields assisted by Mrs. Wallace Cox and Mrs. Earl Atchison, served a delicious salad plate. Guests were invited into the dining room and forming a circle Mrs. K. H. Thornton led in singing "Scatter Sunshine."

Mrs. Fields told the purpose of the get-together. She explained the programs and instructed the directors in aids that would help in having successful programs, through cooperation of all those participating on their programs. Plans were discussed for the homes and gardens pilgrimage Sunday, Oct. 8th. Several lovely homes in town, two in the country, a remodeled town house and attractive yards are included in the pilgrimage.

Tickets for the pilgrimage are 50c and a leaflet of instructions goes with each ticket. Mrs. Robert Wheatley and Miss Lucille Watson explained about the club's initial breakfast to be given Saturday, Oct. 7 at 9 a. m. in the club house. Members may bring an out-of-town guest or a prospective club member. The service charge is 60c per guest.

Guests enjoying Mrs. Field's hospitality were Mmes. Ada Rike, Carol Bledsoe, Earl Atchison, Wallace Cox, Terry M. Diggs, John Rike, Arlos Weaver, Joe Tyson, John Couch, K. H. Thornton, Irene Ballard, Robert Wheatley, Misses Lucille Watson, Nettie McCollum, Mrs. J. M. Collins and the hostess, Mrs. Fields.

Ironing Tips Help Improve Looks of Cotton Fabrics

Shiny spots from ironing which are frequently seen on cotton dresses, especially dark cottons, can be prevented by ironing the better cotton garments on the wrong side and then finishing on the right side, says Mary Routh, extension clothing specialist of Texas A. & M. College.

A garment may either be allowed to dry completely and then sprinkled before ironing. Miss Routh says that warm water is best for sprinkling because it spreads through the cloth more easily than cold water. Home management specialists recommend a bottle with a sprinker top for doing a quick but thorough job. Miss Routh says that, since any moisture left in the cotton fabric will cause it to pucker and wrinkle, each part of the garment should be ironed completely dry as the work proceeds. Double thickness such as waist bands, hems, and seams should be ironed well on the wrong side and then finished on the right side with light, quick pressure of the iron. To avoid small creases at the seams, Miss Routh advises pulling the seams straight and smooth and holding them at a slight tension to keep them straight while ironing, being careful not to stretch. Pressing with the thread or grain of the fabric avoids sagging results. Using a sleeve board or sleeve pad on the end of the ironing board helps in pressing difficult parts of a garment. Best results are obtained by nosing the point of the iron around buttons and placing tiny rows of buttons face down on a soft pad and ironing on the wrong side of the material. Laces and embroideries should also be ironed on the wrong side over a soft pad.

A general order of ironing which Miss Routh suggests is—cuffs, sleeves, ruffles, collar, sash ends, blouse, and skirt. Any parts that are wrinkled in handling must be pressed again and all dresses should be hung at once on hangers to allow any possible moisture to dry out before storing. News that is vital to you can be found in the want ads.

Women Influence Selection Of Men's Apparel

Women influence the purchasing of 80 per cent of the clothes bought by men under forty, according to a report released by the University of Maine, and they influence the purchase of one out of every three suits for men. Since men's suits represent the largest item of their clothing expenditure, Mary Routh, clothing specialist for the Texas A & M. Extension Service, says that it is important that the housewife know what determines the value of men's suits. The value of a suit depends largely on three things—the material, the tailoring or construction, and the fit. According to recent survey by the United States Bureau of Agricultural Economics, wool is the most popular material for men's suits; therefore, Miss Routh emphasizes that the housewife must learn to judge this material accurately. She says that experts judge wool material by its feel and appearance. She recommends always checking the labels. Federal law requires fiber-content labels on all suits that contain wool, and the tags must be on each piece of the suit. The label gives information as to the kind of wool and how much of it the suiting contains, the percentage of fibers other than wool, and the name of the manufacturer. Miss Routh cautions that the information on the label applies only to the outer garment, not to the lining and hidden materials inside the coat unless they are specifically mentioned. She points out that outside marks of good quality in a suit are fine, close stitching; a collar smoothly shaped to the neck; fabric patterns matched; the coat cut accurately with the grain of the fabric; shoulders well shaped; armholes smoothly pressed; button holes closely and firmly worked; button holes sewed with at least four threads through each hole of a 4th-hole button; smooth tailored pockets; and a thorough pressing job. The lining should be firm, closely woven, fast color, and should not shrink or pucker in pressing or dry cleaning. Miss Routh says that puckers at the bottoms of men's coats are usually the result of lining shrinkage. She lists several points to be checked for a good fit when trying on a new suit. The coat must be long enough to cover the seat of the trousers. The coat should set low enough on the neck to show half an inch of shirt collar. The sleeves should be tapered and short enough to show half an inch of shirt cuff. The coat should not break at the middle button and bulge in the rear. The vest must cover the trouser waist band. The trousers should hang straight from the hips, and have plenty of seat room. Miss Routh reminds also that neither the trousers or the jacket should fit snugly. The loose fit of a jacket disguises the bulk of a large man and hides the slimmness of a man too thin.

Using a sleeve board or sleeve pad on the end of the ironing board helps in pressing difficult parts of a garment. Best results are obtained by nosing the point of the iron around buttons and placing tiny rows of buttons face down on a soft pad and ironing on the wrong side of the material. Laces and embroideries should also be ironed on the wrong side over a soft pad.

A general order of ironing which Miss Routh suggests is—cuffs, sleeves, ruffles, collar, sash ends, blouse, and skirt. Any parts that are wrinkled in handling must be pressed again and all dresses should be hung at once on hangers to allow any possible moisture to dry out before storing. News that is vital to you can be found in the want ads.

RITA

The Theatre of "Seven Hits!" Phone 3953
Open Fri. 6:45-Sat. 12:45
Sunday 1:45 and 7:30
Closed Tuesday and Wednesday and Thursday

Fri-Sat., Sept. 22-23
Double Feature

South of Rio
Monte Hale

—Plus—
"Yokel Boy"

Joan Davis and Eddie Foy, Jr.

SEE our gay colored, genuine leather bound binders. The Free Press.

Sky-Vue DRIVE-IN

Phone 700-J
Open 7 p. m.
Show starts at dark

Thurs.-Fri., Sept. 21-22
WARNER BROS. PRESENT

ROMANCE ON THE HIGH SEAS
PAIGE DeFORE
Technicolor

Saturday, Sept. 23
BAD MEN of TOMBSTONE

A KING BROS. Production starring
Burr Headed
SULLIVAN - REYNOLDS - CRAWFORD

Sun.-Mon., Sept. 24-25
THE SUNDOWNERS

color by TECHNICOLOR
An Eagle Lion Film Production

Tues.-Wed., Sept. 26-27
Tuesday Nite in
BUCK NITE

\$1.00 per carload of people
Regardless of the number in the car

ABBOTT - COSTELLO
'HERE COME THE CO-EDS'

Try a Want Ad in the Free Press

THE TEXAS

Phone 133
Fri.-Sat., Sept. 22-23

JOHN WAYNE
Back to Backan
with ANTHONY QUINN
SHEILA BOGGS - BOB CLAWSON - EDWARD STONE

OWL SHOW SATURDAY
CROSBY - HOPE
Duck LAMOUR - ROAD TO RIO

Sun.-Mon., Sept. 24-25
MONTAGUE CLIFT
PHIL DOUGLAS

THE BIG LIFT

Written and Directed by
GEORGE SEATON - WILLIAM PERLBERG

Tuesday, Sept. 26
Robert Douglas

—In—
"This Side of the Law"

Wed.-Thurs., Sept. 27-28
KIRK DOUGLAS - LAUREN BACALL - DAN

young man with a horn

Which One
120 SHEETS
60 SHEETS?

MARKWELL "Extra Duty" STAPLE-MASTERS

THE "All Star" STAPLING MACHINES you have been looking for.

INDISPENSABLE TO BOOKKEEPERS
NO OFFICE COMPLETE WITHOUT ONE

Complete catalog on request

P. S. Price at only \$6.95 with tax

Beautiful, long-wearing
NATIONALLY ADVERTISED
NYLONS
IN EXCHANGE FOR CERTIFICATES INSIDE SACKS OF FAMOUS Aunt Jemima FAMILY FLOUR

INSURES EVERY BAKING... EVEN INGREDIENT COSTS!

READ THE FAMOUS DOUBLE GUARANTEE ON EVERY SACK!

THE HASKELL FREE PRESS

PRICE CONSCIOUS ??? THEN YOU MUST SHOP HERE

Peacemaker
FLOUR
In Print Bag
25 Pounds
\$1.83

5 lb., 8 oz. Jar
REX JELLY 68c

Diamond Brand No. 2 Can
SWEET POTATOES 16c

Green Beans and No. 2 Can
FRESH SPUDS 16c

Miner's Box
MACARONI 10c

5 lb. High Quart
DILL PICKLES 25c

Regular Size Box
RINSO 27c

Ivory Snow or
IVORY FLAKES 27c

Carnation or Pet
MILK
Large Cans 2 for 25c
Small Cans 7c

MEATS

Sugar Cured Lb.
BACON SQUARES 36c

Bulk Lb.
WEINERS 38c

Wisconsin Lb.
ROUND CHEESE 48c

Pickle and Lb.
PIMENTO LOAF 42c

Time for Mince Pies!
Borden's None Such
MINCE MEAT
Box 19c

P & G or Crystal White
SOAP 3 Bars 25c

BABO can 13c

Maxwell House 1/2 lb. Box
TEA 65c

Heinz 3 Cans
BABY FOOD 25c

Chuck Wagon 2 Cans
BEANS 25c

Red Hot Bottle
SAUCE 9c

Gholson Grocery
All Groceries Sold Quality Guaranteed
Phone Us Your Orders—We Deliver—Phone 79.

Court House News

The following instruments were filed in the County Clerk's office during the period from Sept. 2 to Sept. 9.

Oil, Gas and Mineral Leases
Alvin O. Hokanson, et ux to J. G. Wooten, 640 acres being all of Section 10 Block 5 of H&TC RR lands.
Thelma Jedlicka, et vir, et al to Skelly Oil Co. Subdivision 23, League 74 of the Red River Co. School land.
L. W. Jones, et ux to R. L.

Whelock, Jr., 320 acres being all of North 1-22 of Subdivision 10 of the Wise County School Land Survey 76, Abstract 405.
Ila Denson et vir to Paul Hicks, 75 acres being the southeast part of Section 83 in Block 1 of the H&TC RR Co. Survey Abstract 227, 162 acres part of Survey 72 in Block 1 of the H&TC RR Co. Survey 72, Abstract 895; and 41 acres of the same being part of the Northwest portion of the J. A. Davis Survey and being out

of the Northwest corner of the South 215 acres of a fractional Section 72 of the H&TC RR Co. Survey, Abstract 906.

Ila Denson, et vir to Paul Hicks, 20 acres being a part of the Corvett County School Land League 70.
R. H. Johnson to the Phillips Petroleum Co., 160 acres being the Northeast 1-4 of Section 72 of the H&TC RR Co. Survey, Abstract 547, and 20 acres being the Southeast 1-4 of Section 72 H&TC RR Co. Survey, Abstract 547.
W. L. Douthitt to P. Edward Ponder, 250 acres of Survey 43, in Block 1, H&TC RR Co. Survey.

Paul Hicks to Calstar Petroleum Co., 47.7 acres in Block 1 of the H&TC RR Co. Survey 84, Abstract 889.

Paul Hicks to Calstar Petroleum Co., 14.37 acres of section 83, block 1, of H&TC RR Co. Survey, Abstract 227, and 105.63 acres in Section 84 of Block 1 of the H&TC RR Co. Survey, Abstract 889.

Warranty Deeds

John W. Darnell, et ux to A. M. Turner, being the South 47 1-2 feet of Lot 6 and the West 80 feet of Lots 7 and 8 in Block 15 in the College Heights Addition to the city of Haskell.

Halla Mae Parish to Claude W. Warren, et ux, The South 51 1-2 feet of Lot 2, in Block "C" of the F. P. Morgan Addition to the city of Haskell.

Ida Thompson, et al. to W. W. Carlton, 233 1-2 acres out of the John H. Parhurst Survey and the William Walker 320 acre Survey in Jones County, less 8 1-2 acres in Highways 283 and 24 leaving a net of 225 acres exclusive of highways.

Felix C. Blaschke, et ux, to Dora Schwertner, Subdivision 3 and a part of the Northwest portion of the David McFadden Survey 9, Abstract 331.

W. G. Barton, et ux, to Mrs. Mary Jane Brown, The North 1-2 of Lots 7 and 8 in the Block 2 of the original townsite of Haskell.
W. W. Carlton, et ux, to Ida Thompson, 215 acres out of the East 2-3 of the A. F. Burchard Survey 42, Abstract 14.

Mrs. Clara Breustedt, a widow, to J. D. Stephens, et ux, Lots 1 and 2 in Block 38 of the original town of Weinert.

J. D. Stephens, et ux, to Elvie M. Reeves, Lots 1 and 2 in Block 38 of the original town of Weinert.
Jesse L. Wright, et ux, to M. E. Trice, et ux, Lots 4, 5 and 6 in Block 58 of the original town of Rule.

F. S. Hunt, et ux, to Alvin L. Singleton, being part of Block 38 of the original townsite of Rule.
James D. Willis to J. W. Foster, M. J. Lewis and A. Wall, trustees, etc. Lot 4 in Block 1 of the Sunflower Addition to the town of Haskell.

R. Lee Gannaway, et ux, to C. C. Muse, et ux, being 161 acres out of the South end of the John Campbell 1-3 League Survey, Abstract 91, Surety 58.

C. L. Zinn, et ux, to W. P. Trice, Lot 1 and the South 1-2 of Lot 2 in Block 1 of the Tandy and Pinkerton Addition to the town of Haskell.

Florence Darden, et al. to W. E. Adkins, et al. Part of Subdivisions 100 and 99 of the Subdivisions of the Peter Allen Survey 140, Abstract 2.

High, Wide And Handsome



Action like this can be expected when wild stock and outlaw riders tangle in the 19th Annual Texas Prison Rodeo to be held October 1, 8, 15, 22, 29th, at Prinson Stadium in Huntsville, Texas.

D. M. Kinston, et ux, to W. J. Earles, 160 acres known as Subdivision 12 of the J. E. Field Survey, Abstract 132.

H. Leo Tucker, Haskell, a 1950 Chevrolet Station wagon.

Trucks
Felix Mullino, Rochester, a 1944 International.
W. B. Miller, Rule, a 1950 Ford.
G. B. Tanner, Rule, a 1950 International.

H. R. Fischer, Haskell, a 1950 GMC.
Mrs. M. A. Elliott, Haskell, a 1950 Chevrolet.
Timotee Silba, Rochester, a 1934 Ford.

Jose M. Sarate, Rochester, a 1937 Ford.
W. B. Hill, Weinert, a 1950 Dodge.

W. P. Ballard, Rochester, a 1949 Dodge.

More than 650 different kinds of grasses, obtained from all parts of the world, have been planted by the Texas Agricultural Experiment Station in Texas since 1907.

Health is not only an individual and family responsibility, but also is the concern of every community.

Marriage Licenses Issued
Carlton Oswald Kelley and Norma Ruth Coleman.
Olan Nathan Goodman and Bobby Nell Samuels.
Herbert Hoover Rueffer and Janoma Pearl Linton.
Travis Donald Lee and Audrey Allison.

Other instruments filed in the County Clerk's office were three releases, and 27 Chattel mortgages. The following automobiles were registered in the County Tax Assessor-Collector's office:

Passenger Cars
Domingo Tejada, Rule, a 1936 Chevrolet coupe.
Robert R. Smith, Haskell, a 1950 Buick sedan.
E. L. Mathis, Sagerton, a 1929 Ford coupe.
G. R. Rose, Weinert, a 1931 Ford coupe.
J. G. Hamm, Haskell, a 1950 Plymouth tudor sedan.
B. J. Pitcock, Rule, a 1950 Buick 4 door sedan.
T. E. Herren, Haskell, a 1950 Buick 4 door sedan.
M. M. Haynes, Haskell, a 1950 Ford custom tudor.

GOLDEN JUBILEE WEST TEXAS FAIR
Sept. 25-30
Arlington, Texas

Featuring

THE GREATEST AGGREGATION OF SPARKLING ENTERTAINMENT & EDUCATIONAL SPECTACLES EVER ASSEMBLED IN THE LONE STAR STATE !!

22 Free Aerial Circus Shows
Each Night In Front Of The Grandstand!

5 Day Horse Race Meet

6 Thrilling Horse Races Daily, September 26-30 . . . !

KRBC Hillbilly Circus

8 P. M. Nightly In Sears Arena For Fun and Music . . . !

Bill Hames Famous Carnival

Daring, Exotic Shows and Thrilling Action Packed Rides !

Agricultural & Livestock shows

Herefords, Jerseys, Poultry, Sheep, Goats and Swine . . . !

PLUS OUTSTANDING

Commercial and Industrial Exhibits . . .

FEDERAL LAND BANK LOANS

Time 3 1/2 years. Net interest costs 3.75% or less. Loans may be paid in part or in full on any business day in the year. We have no balloon payments.

National Farm Loan Asso. Office
W. H. McCandless, Secty-Treas.
HASKELL, TEXAS

GO to the GAMES with HUMBLE

KERN TIPS, one sports announcer of the nation. Chief of Humble's football announcing staff since 1935.

CHARLIE JORDAN, popular wherever football is talked and listened to in the Southwest. Charlie takes you right into the stadium with him.

VES BOX, leading sports commentator of Dallas and keen follower of all sports. Ves' vivid descriptions of Southwest Conference games have established his reputation as one of the best sports announcers in the country.

BRI MICHAELS, of San Antonio, is a sports writer turned broadcaster. His accurate descriptions of play please the well-informed follower of football.

This fall, drive to as many football games as you can. Before you start, service your car at the Humble station in your neighborhood—along your way, stop for service under the Humble sign.

When you can't go to a game, tune in one of Humble's broadcasts of Southwest Conference games. Again this year the Southwest's top announcers will bring you vivid, play-by-play descriptions direct from Southwest Conference stadiums. You'll enjoy every second, from tense start to exciting finish.

Follow the best football in the U. S.; go to Southwest Conference games with Humble.

HUMBLE OIL & REFINING CO.

Still the Leader! Esso Extra GASOLINE

Free at any Humble sign. Bright, transparent windshield stickers with the colors and mascot of your favorite Southwest Conference school; also, 1950 Pocket Schedule of all games played by Southwest Conference Schools.

At many Humble stations, you'll find this interesting book, "Humble Football for '50." Contains pictures of outstanding players, conference and high school records, statements from coaches, etc. Supply is limited—ask for yours early.

Freshly ginned cotton seed should be checked closely for damaged seed before it is stored. Only sound seed with a moisture content of less than 12 per cent are suitable for storing, unless sufficient facilities are available for drying and cooling the seed.

Litter is important in the poultry house. A layer from four to six inches deep should be used on the floor to aid in controlling the moisture in the house. The kind of litter used is not so important as long as it will absorb moisture.

HENDERSON ELECTRIC SERVICE
Electric Motor Repair
Any Make or Size
704 South Third Street
Phone 581-W
Read the Want Ads each week

The Most Beautiful Thing on Wheels

A Truly Wonderful Car

No other word describes a new Pontiac quite as well as "wonderful." It's the perfect word for Pontiac's beauty, Pontiac's performance, Pontiac's dependable economy—and for the way you feel when you sit behind the wheel of your own Pontiac.

Dollar for Dollar you can't beat a PONTIAC

Robertson Pontiac Company
301 S. Ave E
Haskell, Tex.

You have to SEE these VALUES TO BELIEVE THEM

Heart's Delight PEACHES No. 2 1/2 Size Can 25c		Pet or Carnation MILK Tall Cans, 3 For 37c
Sun Spun PORK & BEANS 3 Cans 25c		Libby's Fancy TOMATO JUICE Tall Cans, Each 10c
Frozen Perch Fillets 39c	Northern TISSUE 3 Rolls 25c	Skipper Brand Vienna Sausage 10c
Potatoes No. 1 Idaho Russet 10 Pounds 49c	Tokay, Fancy California GRAPES 2 Lbs. 25c	Fresh Green Colorado CABBAGE Pound 3c
Mission SUGAR PEAS 2 Cans 25c	Fresh SAUSAGE 49c	Imperial Pure Cane SUGAR 10 Pounds 89c
	Armour's BOLOGNA 29c	

POGUE'S

PHONE 17 WE DELIVER

WANT AD SECTION



FEED AND SEED—
FOR SALE—Wichita and Comanche wheat, high germination. Balboa Rye. All are free of Johnson grass. Albert Thane, Haskell Farm Highway 618. 38-42p
FOR FALL PLANTING—Onion sets, Italian Rye for a green lawn this winter. Trice Hatchery. 37-38p
FOR SALE—Early Triumph wheat seed, free of Johnson grass. Alvin Dornier, 1 mile south of Tarrant. 37-38p
FOR SALE—Early Triumph and first year Comanche wheat seed. See Bill Holt, Mattson community. 36-39p
FOR SALE—Early Triumph seed wheat; cleaned, sacked; 2 bushels to sack. K. H. Thornton. 35tfc
FOR SALE—Two glass French doors in good condition. Call 73W. 38-40p

BUSINESS SERVICE—
DRY WASH 5c per pound. W. R. Turpen, 915 South 1st. 38-41p
FARMERS—For better stands and yields of clean and smut free wheat. Have your wheat cleaned and treated by the SLURRY METHOD, no dust or irritation at the B. F. Moore Grain Co., Hamlin, Texas. Phone 168. 35tfc
PIANO LESSONS, 208 N. 3rd St. George Turner. 36-39p
I DO ONE-WAYING, build new terraces or repair old ones. Slover Bledsoe, 112 North 1st St. Phone 33W. 30 tfc
BUTTONS COVERED: Belt buckles and belts made. Buckles covered with Maxant button machine. Coffields Shop, south east corner of square. 11tfc
SEE US regarding any type yard work you may need, such as leveling, plowing, etc. We also plow garden plots. All our work is done with first-class motorized equipment. Prompt, efficient service. Basil Murphy, first house south of cemetery or call 660J.

FARM MACHINERY
FOR SALE—A. C. combine, International grain drill, and two four wheel cotton trailers, good tires. Delma Williams, Foster community, 10 miles Northwest of Haskell. 36-39p
ONE MASSEY-HARRIS 14 foot combine '49 model. J. T. Voss 4 miles west, 1 mile south of Munday. 37-38p
FOR SALE—18 ft. 4 wheel and 11 ft. 2 wheel trailer, both with new rubber all around. Buddy Thompson. 37-38p
FOR SALE—M-M Combine, 6 ft., in good condition. E. A. Schaake, Haskell, Rt. 3. 34-39p
IN CASE you want the best farm machinery, implements and tractors, buy CASE, Service Garage and Implement Co. 33tfc
POULTRY—
PULLETS—White Leghorns, fryer size and bigger 85 cents each. Bring your coop. Stamford Hatchery and Poultry Farm, Stamford, Texas. 36tfc
Get MORE for your EGGS, practically the year around if you have a good flock. We are buying hatching eggs. Now from heavy breed flocks. Have 5 or 6 months season on Leghorns. Extra premium in big flocks, 300 birds or more. Bill Rice, Manager, Colonial Hatcheries in Sweetwater will call on you at no obligation. SEE US TODAY! 34-39c

MISCELLANEOUS—
BARGAIN RATES—Fort Worth Star-Telegram for 60 days. Mail order subscriptions. Only assurance of a paper regardless of cost. Clinton W. Bacaus, Haskell Agent. Call 636W, 900 North 1st Street. 38p
SEPTIC TANKS cess pools and shallow wells cleaned. Average 10me, from \$20 to \$35. Give 24-hour service. Phone 381-N, Box 224, Seymour, Tex. J. H. Crawford. 8-tfc
HOUSEHOLD GOODS—
FOR SALE—Ellington Studio Mahogany Piano, almost as good as new. Elbert Fagan, 706 North Ave. H. 38p
FOR SALE—Studio couch, beautifully upholstered in rayon freize; also 5 piece dinette suite. Town & Country Shop. 37c
FOR SALE—Almost new Roper stove and American steel cabinet with two side tops, also a good studio couch and platform rocker. See R. D. Merchant North of Haskell. 37-39p

REAL ESTATE—
FOR SALE
 160 acres land in Jones Co. near Anson, good improvements. 500 acres land, 170 in cultivation. Farm improvements, in Stonewall county.
 A 6 room house and bath, worth the money, north of the square in Haskell.
 A 10 room house north of square. Well located.
 A nice 4 room house north part of town.
 Have some cheap three room houses. G. C. Gay 38c
FOR SALE—Magnolia service station; doing good business. Must sell and move to Korea. See Felton Everette immediately. 37-38p
FOR SALE
 6 room modern stucco home. Close to town.
 3 bedroom home on Ave. G. New FHA home North 6th St. You'll love it.
 A beautiful home on North 5th. Two lots.
 We have several small houses from \$2500 to \$3500. Well located. 168 acre farm southeast of town. \$100.00 per acre. Has good loan. All minerals go. Would consider house in town.
 Geo. W. Burkett
 Real Estate
 "Use Me While I Live"
 Phone 330-J
FOR SALE—Modern Duplex apartment house, well furnished, good location near school on paved street. Reasonable price. Telephone 266 or 235W. 37tfc
FOR SALE—Small cafe doing good business. Young's Cafe, Olney, Texas. 37-38p
FOR SALE—1 four room house to be moved, and various building materials. L. B. Ferguson, 5th South Ave. G. 36tfc
FOR SALE—2 bedroom house, modern conveniences, located at 1401 N. Ave. H. Call Bernard Phelps at 302W or 349. 31-tfc
USED CARS AND TRUCKS—
FOR SALE—1949 Chevrolet Station Wagon, excellent shape. See Joe Ed Parsons Rochester, Texas 37-39p
FEED—
ABOUT 6,000 bundles Higari, good heads. Good bundles, six or eight lbs. of heads per bundle, 10c. 904 East South 3rd St. 38p

Radio & Appliance Service
 Call 25W for prompt service on Radios, Washers, Electric Irons and all small appliances. Also lawn mower sharpening. 22 years in this business in Haskell. Pickup & Delivery Service
WOODSON
 Radio & Electric
 512 North 1st Street 8tfc

CALVIN HENSON
 LAWYER
 Haskell, Texas
OPTOMETRIST
 Glasses Fitted
 Dr. Arthur Edwards
 Magnetic Mesocor
 105 North Ave. D

STARR WELDING SHOP
 ALL KINDS OF WELDING
 Block West of Square Haskell, Texas

Check YOUR RADIATOR
 Before going on your vacation. Many things can happen to your car as a result of radiator trouble. We are able to give you ONE DAY SERVICE on your radiator along with a 90 day warranty. Let our expert mechanics check you TODAY.
HASKELL NASH COMPANY
 O. L. Johnson and M. W. Johnson, Owners tfc

FOR SALE—18 ft. 4 wheel and 11 ft. 2 wheel trailer, both with new rubber all around. Buddy Thompson. 37-38p
FOR SALE—M-M Combine, 6 ft., in good condition. E. A. Schaake, Haskell, Rt. 3. 34-39p
IN CASE you want the best farm machinery, implements and tractors, buy CASE, Service Garage and Implement Co. 33tfc
POULTRY—
PULLETS—White Leghorns, fryer size and bigger 85 cents each. Bring your coop. Stamford Hatchery and Poultry Farm, Stamford, Texas. 36tfc
Get MORE for your EGGS, practically the year around if you have a good flock. We are buying hatching eggs. Now from heavy breed flocks. Have 5 or 6 months season on Leghorns. Extra premium in big flocks, 300 birds or more. Bill Rice, Manager, Colonial Hatcheries in Sweetwater will call on you at no obligation. SEE US TODAY! 34-39c
LOST—
LOST—Pair of glasses in blue case. Return to Geo. Underwood at Elk Cafe for reward. 38p
LOST brown leather purse Saturday night on Ave. E. or square containing glasses, drivers license and \$25. Finder return to Mrs. Herbert Patridge, 804 North Ave. E. Reward. Tel. 128 or 251-W. 38p
WANTED—
WANTED—100,000 rats to kill with Rays Rat Killer. Guaranteed. Available in Haskell at Reid's and Home Drugs. In Rule at McKinney Pharmacy. 38-41p

FOR SALE—18 ft. 4 wheel and 11 ft. 2 wheel trailer, both with new rubber all around. Buddy Thompson. 37-38p
FOR SALE—M-M Combine, 6 ft., in good condition. E. A. Schaake, Haskell, Rt. 3. 34-39p
IN CASE you want the best farm machinery, implements and tractors, buy CASE, Service Garage and Implement Co. 33tfc
POULTRY—
PULLETS—White Leghorns, fryer size and bigger 85 cents each. Bring your coop. Stamford Hatchery and Poultry Farm, Stamford, Texas. 36tfc
Get MORE for your EGGS, practically the year around if you have a good flock. We are buying hatching eggs. Now from heavy breed flocks. Have 5 or 6 months season on Leghorns. Extra premium in big flocks, 300 birds or more. Bill Rice, Manager, Colonial Hatcheries in Sweetwater will call on you at no obligation. SEE US TODAY! 34-39c
LOST—
LOST—Pair of glasses in blue case. Return to Geo. Underwood at Elk Cafe for reward. 38p
LOST brown leather purse Saturday night on Ave. E. or square containing glasses, drivers license and \$25. Finder return to Mrs. Herbert Patridge, 804 North Ave. E. Reward. Tel. 128 or 251-W. 38p
WANTED—
WANTED—100,000 rats to kill with Rays Rat Killer. Guaranteed. Available in Haskell at Reid's and Home Drugs. In Rule at McKinney Pharmacy. 38-41p

FOR SALE—18 ft. 4 wheel and 11 ft. 2 wheel trailer, both with new rubber all around. Buddy Thompson. 37-38p
FOR SALE—M-M Combine, 6 ft., in good condition. E. A. Schaake, Haskell, Rt. 3. 34-39p
IN CASE you want the best farm machinery, implements and tractors, buy CASE, Service Garage and Implement Co. 33tfc
POULTRY—
PULLETS—White Leghorns, fryer size and bigger 85 cents each. Bring your coop. Stamford Hatchery and Poultry Farm, Stamford, Texas. 36tfc
Get MORE for your EGGS, practically the year around if you have a good flock. We are buying hatching eggs. Now from heavy breed flocks. Have 5 or 6 months season on Leghorns. Extra premium in big flocks, 300 birds or more. Bill Rice, Manager, Colonial Hatcheries in Sweetwater will call on you at no obligation. SEE US TODAY! 34-39c
LOST—
LOST—Pair of glasses in blue case. Return to Geo. Underwood at Elk Cafe for reward. 38p
LOST brown leather purse Saturday night on Ave. E. or square containing glasses, drivers license and \$25. Finder return to Mrs. Herbert Patridge, 804 North Ave. E. Reward. Tel. 128 or 251-W. 38p
WANTED—
WANTED—100,000 rats to kill with Rays Rat Killer. Guaranteed. Available in Haskell at Reid's and Home Drugs. In Rule at McKinney Pharmacy. 38-41p

CENTRAL HIDE & RENDERING CO.

HAVE YOUR EYES EXAMINED EACH YEAR
 By **Frank C. Scott, M. D. SPECIALIST**
 Diseases and Surgery of the Eye, Ear, Nose, Throat — Fitting of Glasses
 Complete Test for Allergic Conditions
OFFICE HOURS:
 9:00 to 11:30 a. m. and 2 to 5 p. m.
 Office: Scott's Clinic

Effective immediately, the
COLLECTION OFFICE
 of
LONE STAR GAS CO.
 in Haskell will be temporarily located in
Western Auto Associate Store
 417 South First Street
 Phone 250
M. W. REEVES, Local Mgr.

Cushions against wear and tear!

FLUID DRIVE...only on DODGE "Job-Rated" Trucks!

Your truck lasts longer!
 gyrol Fluid Drive cushions against jars and shocks on more than 80 vital drive-line parts—including clutch, transmission, and rear axle. As a result, your truck lasts longer. Tires last longer, too, as smooth starts help to avoid wheel-spinning.

Your upkeep costs are lower!
 Your Dodge "Job-Rated" truck with Fluid Drive will spend less time in the shop, more time on the road. Because Fluid Drive protects transmission and other drive-line parts, it cuts repair bills... helps assure thrifty operation for a long, long time.

Your driving is easier!
 With Fluid Drive, power application is so smooth that you enjoy an entirely new standard of truck performance. You can loaf along in high, slow down, speed up again—all without touching gearshift lever or clutch.

Come in for proof of Fluid Drive economy on Dodge "Job-Rated" trucks. And ask us for interesting booklet of many Fluid Drive advantages!

See us today for a good deal!

all their extra value DODGE "Job-Rated" TRUCKS are priced with the lowest Pitman Motor Co. Ave. E & N. 2nd Haskell, Texas

Faster, Easier Washing Ahead

Hamilton Fluff-Dry Clothes Dryer
Servel Copper-Tank Water Heater

Washing is no longer an all-day affair! When you have plenty of clean, extra-hot water for your washing machine, and a gas dryer, clothes are ready to iron or put away minutes after washing begins. Select a water heater with fast recovery for your laundry—the copper-tank Servel. Select the dryer that gently tumbles wrinkles out and fluff-dries or damp-dries clothes quick and easy—the Hamilton Gas Dryer.

Forget about the weather—wash anytime you want—when you own the Hamilton Gas Dryer. Drying takes 15 to 25 minutes—clothes come out fresh-as-a-daisy. No more lagging heavy baskets of wet clothes! No more tedious hanging! Buy the miracle Hamilton at Lone Star Gas Company today.

Servel's ball-type copper tank has a long life, unusual operating efficiency. You can wash six straight wash loads and still have clean hot water—at the higher temperatures recommended for cleaner washes! Buy Servel copper-tank water heater at Lone Star Gas Company today.

Lone Star Gas Company

Alcohol and Gas Sure Recipe For Traffic Tragedy

Recipe for traffic tragedy: mix alcohol and gasoline—and steer! The National Safety Council says that in one out of every four fatal traffic accidents in 1949 the driver or a pedestrian was reported to have been drinking.

idents who were violating traffic laws was driving while under the influence of alcohol.

VISITORS FROM MOODY Mrs. Horace Payne and little son Bill are visiting this week in the home of her mother, Mrs. Frank C. Scott and Dr. Scott.

RETURNS FROM VISIT IN VIRGINIA Mrs. R. L. Harrison returned Tuesday from a month's visit in Richmond, Virginia, in the home of her son, Mr. and Mrs. R. F. Harrison.

Hamlin Game—

(Continued from page 1)

yardage on the third try. Davis punted to the 30 where it was taken by Green who returned to the 46 yard line. Green carried for 3 yards and Rowland's pass intended for Fletcher was incomplete. Butler tried the center of the line and lost a yard. Rowland punted out of bounds on the 23. White hit the center for no gain and Davis for no gain. White's pass intended for Taylor was incomplete. Davis punted out of bounds on the 36 yard line. Green hit the center of the line and the Pied Pipers were penalized for 15 yards. Gregory went through center for 5 and again for 4. Rowland punted out of bounds on the 18.

Amonett blasted the center of the line for 10 and a first down. Ammons carried to the 36 yard line and Davis circled his right end on a pitch-out from White for 9 and another first. Ammons tried the left side of the line and lost 2 yards. Amonett hit center and the Indians were penalized 15 yards. Davis' pass intended for Flannery was intercepted by Ford who fumbled the ball and it was recovered by Strain for the Indians on the 36 yard line. Ammons hit center of the line for 9 and Davis went over left tackle for 7 and a first. Amonett's plunge was annulled by a penalty of 15 yards that put the Indians on the 42 yard line. Ammons carried to the 33 and Davis skirted his right end for the remaining 33 yards and the first touchdown. Ammons try for conversion failed. Score 6-0.

Ammons' kickoff was received by Green on the 15 and he returned it to the 18. Rowland attempted a pass to Goodgame that was incomplete. Green took a handoff from Rowland and gained 2 as the first period ended. Score Haskell 6, Hamlin 0.

Beginning the second quarter Green hit the left side of the line for 1 yard. Rowland's punt was blocked by defensive left end Edward Ammons.

The Indians took possession of the ball on the Hamlin 20. Ammons hit the center for 1. The play was annulled and the Indians were penalized 5 yards to the 25. Amonett blasted over his right tackle for the second touchdown. Ammons kicked the pigskin into the end zone where it was taken by Green and returned to the 25 yard line. On the first down Green fumbled and Rowland recovered for the Pipers on the 19 yard line. Rowland threw a pass intended for Goodgame that was intercepted by Dodson on the 45 and returned the ball to the 20. Davis circled end on a pitchout for 4 and Amonett made 11 that was disregarded by a 15 yard penalty against the Indians. Amonett went over right tackle for 1 and White tried a bootleg around the left side and fumbled the ball that was covered by Goodgame for the Pied Pipers on the 27 yard line.

Butler went over center to the 42 yard line and Gregory through the center for 2 and again for 7 and a first down. Ford tried right end for no gain. Rowland faded to pass but was hit hard by Mullins for a 7 yard loss. Rowland punted out of bounds on the 29 yard line. Ammons fumbled and was covered by Hamlin on the 30 yard line. Gregory went over left guard for 2, over left tackle for 16 and a first down. Gregory gained no yardage, and Green gained none.

With the ball on the 12 yard line in Haskell territory Rowland to Goodgame but fell incomplete. Taking the ball over on downs, Davis punted on the first down and caught the Piper safety off guard. The punt traveled to the 23 yard line where the ball was whistled dead.

Rowland attempted a pass but was caught behind the line of scrimmage by a host of Haskell linemen and set back for 3 yards. Gregory went to the right side for 2 yards and failed to gain his second try. Rowland's punt was blocked by Ammons and the Indians took possession of the pigskin on the Piper 18.

Davis lost 3 yards and White tried the bootleg for no gain. Davis carried for no gain as the half ended. Score Haskell 13, Hamlin 0. Davis received the kickoff from

the toe of Stapler, in the end zone and returned it to the 25 yard line. White tried the bootleg and lost 4. The second play was fumbled at the handoff and Goodgame recovered for Hamlin on the 19.

Rowland faked a pass and skirted his left end to the 4 yard line. Gregory tried for no gain. Green hit right tackle for no gain. Ford hit right end on a pitchout but was dropped by Ammons for a loss. Rowland attempted a pass to Goodgame that fell incomplete.

Davis carried around right to the 17 yard line. Ammons gained no yardage on a left end attempt. Amonett tried left guard for no gain. Davis punted.

Green took the punt on the 45 and returned to the 38 yard line. Rowland's pass was incomplete and the play was questioned. Haskell refused the penalty. Rowland fell for a loss and then attempted a pass that was intercepted by Amonett on the 30 and returned to the 49.

Ammons tried for no gain. Davis circled right end for 4 and Ammons around left end for 3 and Davis punted.

The ball rolled dead on the 15. Gregory fumbled and Haskell recovered. Ammons went over right tackle for 3 and Amonett made no gain. Davis scampered around his end on a pitchout to score from the 12 yard line standing up. Ammons kicked the extra point. Score 20-0.

Ammons' kick was taken by Green on the 5 and returned to the 25. Rowland's handoff to Goodgame for no gain. Rowland went over right tackle for 3 and then faked a pass and tried the right end for 2 yards, fumbled and recovered. Rowland tried a pass that was intercepted by White who carried to the 23.

Ammons carried to the 17 over the right tackle. Amonett carried for no gain and Ammons smashed through right guard to score standing up from the 17 yard line and then kicked the extra point. Score 27-0.

Ammons' first kickoff was out of bounds. The second was taken by Ford on the 20 and returned by the 31 yard line. Butler went over left tackle for 7 and Hargrove carried for 2, ending the third quarter. Score Haskell 27, 0.

After changing ends of the field Butler went through center to the 25 yard line and a first down. Butler went over right guard for 2 and Maberry carried for 3. Butler tried for no gain through the center and the last try was no good.

Davis quick kicked from the 20 and was killed on the Hamlin 49 yard line. Rowland jumped and completed a pass to Fletcher for 4. Butler carried for 1 but the play was cancelled by a five yard penalty against Haskell.

Rowland passed and fell incomplete. Butler carried for 4 and Rowland tried another pass that was incomplete. Rowland's punt was blocked by Ammons on the Haskell 42 yard line.

Bill Thomas carried for no gain. Dodson carried for 2 and the next play was disregarded and Haskell penalized for 15 yards. Kenneth Davis tried the left end for no gain and Dodson carried to the 40 yard line. Billy Davis' punt was partially blocked and was recovered by the Indians on the 35 yard line. Kenneth Davis tried the right tackle for 6 yards but was annulled by a 15 yard penalty against Haskell. Dodson carried for 3 and Kenneth Davis gained 8. Billy Davis punted.

Hargrove took the punt on the 20 and returned to the 45 yard line. Butler carried for 6, again for 2 and Maberry made 1. Rowland and Billy Davis took it on the Haskell 46.

Thomas took a pitchout for 5 yds. and Kenneth Davis' run was cancelled by a 15 yard penalty against Hamlin. Billy Davis faked a punt and tried the right end for no gain and the ball went to Hamlin on downs. Haskell was penalized 5 yards.

Rowland tried a pass intended for Maberry that was incomplete. Hargrove made 2 and Rowland tried the quarterback sneak that gained them 4 yards which was annulled by a 5 yard penalty against Haskell and a first down for Hamlin. Maberry tried left end for no gain. Rowland made 9 around his right end and his pass

Neighbors Turn Out To Help Farmer Hurt In Accident

Friends and neighbors of Speck Sorenson, farmer-stockman of the Matson community gathered at his farm a few days ago to break and prepare his land, and cut his feed crop for him. Mr. Sorenson suffered a severe leg fracture several weeks ago when a horse fell with him, and had been unable to do any work on his farm.

Among those helping with the plowing and feed cutting were Raymond Mercer, W. R. Hagar, Louis Chamberlain, Jake Atchison, Rody Sorenson, Lindo Guess and Troy Ash, with their tractors.

HASKELL SERVICEMAN BELIEVED ON WAY TO WAR ZONE

In a message received a few days ago by Mr. and Mrs. Slover Bledsoe of this city, they are certain that their son, Kenneth B. Bledsoe who is in the armed forces, is en route to the Far Eastern war zone. Kenneth sailed recently from San Francisco on the USS Dixie, presumably for Japan, his parents learned. He has been in the service two years and has been stationed in Alaska most of the time. He was home in December, 1948, after having enlisted in September of that year.

HERE FROM SLATON

W. T. Cherry of Slaton, former Haskell resident and agent for the Santa Fe railway at Hamlin for several years, was a business visitor in Haskell Wednesday.

TO LIVE IN CALIFORNIA

Mr. and Mrs. John Atterbury, Jr. and children, Joan and John Henry left Friday for Palo Alto, Calif. where they will make their home. Mr. Atterbury is enrolled in Stanford University.

IN HASKELL THURSDAY

Mrs. Sidney Winchester of Munday was a visitor in Haskell Thursday.

intended for Goodgame fell incomplete. Haskell took the ball on their own 10 and White gained 4 on the quarterback sneak. Davis took a pitchout from White and gained 5 yards ending the ball game. Score Haskell 27, Hamlin 0.

Table with 2 columns: Statistic and Value. Includes First Down (6), Yds. gained rushing (228), Passes completed (1 of 13), Yards gained passing (4), Passes intercepted (1), No. Punts, av. (8 for 22), Penalties (4 for 40), Fumbles (5), Fumbles recovered (1), Yards lost rushing (25).

PENCILS — Writing, Copying, Indelible, Drawing, and Marking Pencils. The Free Press.

Too Late To Classify

FOR RENT—Four room, unfurnished house. Close in at 602 N. 3rd or telephone 192W. 38-39p

REDECORATED two room furnished apartment. Frigidaire, innerspring mattress, hot water, private bath and entrance. \$40. Couple. 806 Ave. F. 38p

REDECORATED unfurnished 3 room apt. Hot water, private entrance, adjoining bath, on brick street, 2 blocks from school. Ideal for small family. \$40. 806 Ave. F. 38p

WILL THE PERSON who picked up a white blouse and saddle Oxford at the North Ward School please return them to Mrs. Meyrel Thomas. Call 41. 38p

FOR RENT—2 room furnished apartment. 304 South Ave. H. 38p

Farmers — Farm Machinery Is In Demand — Sell It Through Want Ads.

Season's Sensation

Bolero in Corduroy

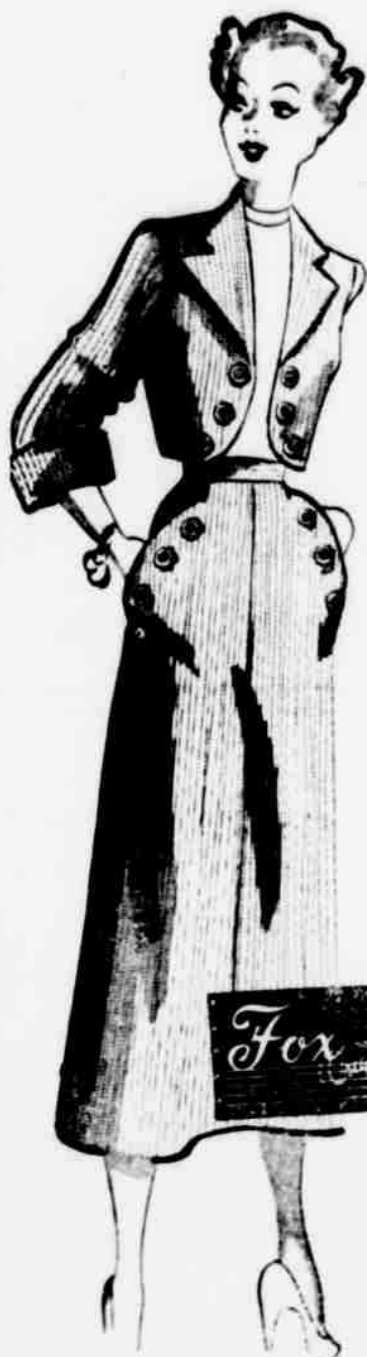

The perfect corduroy ensemble for school: Bolero jacket with collar, 3-4 sleeves, button trim — 4 gore skirt with button trim. Sizes 10 to 16.

\$14.95

- Grey!
• Tan!
• Red!
• Green!
• Aqua!
• Rust!
• Dusty Rose!

MEDIUM

Nitey Nite

the weather-conditioned sleeper



MEDIUM NITEY NITE

sleeper is ideal for moderate temperature... for mountains, camp and seashore. Their soft, combed cotton fabric is sturdily sewn, reinforced at every point of strain. Sweater-cuff. Bootie-foot. Gripper fasteners. Easy to wash, hold shape and fit. Choice of four SUDFAST colors: Canary-yellow; Bluebird-blue; Flamingo-pink; Parakeet-green.

MEDIUM NITEY NITE — two-piece style; sizes 0-4. 1.95
Three-piece set; same style with extra pants; sizes 0-4. 2.95
NITEY NITE PAJAMA — without feet; sizes 4-8. 2.25

Perkins-Timberlake

WHEN FALL CASTS ITS SHADOW

Your summer hose are as out of date as your summer hat. Be style-fresh and look your loveliest in VANETTE hosiery... a mist of sheerness — a subtle whisper of entrancing color — PROMENADE, DEBUTANTE, SOCIALITE, FRIVOLOUS and GAIETY.

\$1.50

Vanette

For Beauty For Wear Dallas

Perkins-Timberlake



Perkins-Timberlake

HERE ARE THE FINEST SPORT SHIRT VALUES IN MANY YEARS!

All purchased prior to the recent price advances—from one of our favorite makers—They're beautifully made from fine fabrics... regular "2-in-1" sport shirts and "popovers"—Choose your favorite fabric.

FLANNEL... BROADCLOTH... GABARDINE

4 BIG GROUPS!

EVERY SHIRT GUARANTEED TO YOUR COMPLETE SATISFACTION

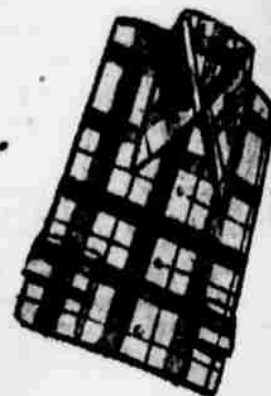
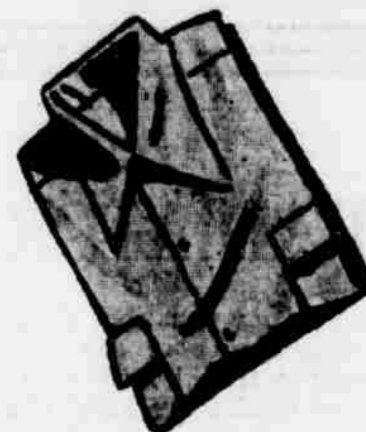

BROADCLOTH

Popular district checks, window pane plaids and novelty Indian designs—guaranteed fast color—Sizes S-M-ML-L.

\$2.98

FLANNEL

Regular open front coat styles and "Popovers"—gay, colorful plaids in a wide range of popular colors. Sizes S-M-ML-L.

\$2.98

GABARDINE

Popover style made from fine grade gabardine with chest panel in colorful checks—New! Smart!—Brown, navy or maroon in sizes S-M-ML-L.

\$3.98

Buskens all new all smart all leather

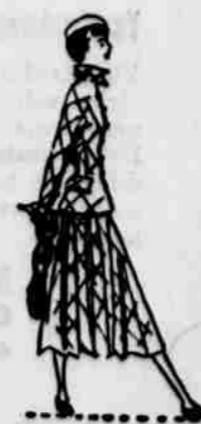

Give your wardrobe a treat and your budget a break... with these lovely Buskens. And, remember, besides these shown, we have many more to choose from.

\$3.98

Clay County Reunion
 The Henrietta reunion annually attracts a large attendance of former Clay County residents, with a number attending from Haskell and vicinity.

SMALL BUSINESS
 By C. WILSON HARDER

at Frantschach, Austria, for modern machinery.

This company is the only paper mill in Austria... therefore, a monopoly. Lack of capital over the years eliminated independent American paper producers; eliminated competitive newsprint prices. Hence the protests over this latest ECA action by independent American publishers.

From California reports are pouring into Washington of alleged profiteering that may set in motion a full scale investigation of the California oil industry, which is closely held and controlled by a few large combines to the virtual exclusion of independent concerns.

While the Department of Defense, since the start of the Korean War, is paying 8% more for needed supplies, on the West Coast, the government is paying 54.3% more for fuel oil, 12.4% more for gasoline, than paid in April... this means independent business must assume a still greater tax burden.

At the same time, a leading California broker specializing in oil stocks, released a report stating prior to Korea the California oil industry was plagued with a surplus of heavy fuel oil.

Now, the report states, the average daily refining of crude has jumped from 82 thousand barrels to 975 thousand barrels; crude oil inventories in California have dropped 2 million barrels.

Next week, we will give you a factual authentic report on independent businessmen's opinion on price controls.

THE HASKELL FREE PRESS

Sec. II Haskell, Tex., Sept. 21, 1950 Sec. II



Gloria Yates and Claire Stewart, WFAA radio and television stars, will appear four times daily at 1:45, 2:45, 4:45 and 6:45 p.m. at the Natural Gas Building on the grounds of the State Fair of Texas, Dallas, October 7 through 23. Among the many features in the building will be a model kitchen complete in every detail just as it is pictured in the October issue of the Woman's Home Companion magazine.

Pep Squad Elects Officers for Current School Year; 48 Members Listed

The officers which have been elected for the Haskell Pep Squad for this year are, President, Lula Faye Free; vice president, Joan Melton; secretary, Ellen Rueffer; treasurers, Florence and Lorene Crow; reporter, Nellwyn Conner.

Haskell Rebekahs Attend Meeting in Sweetwater

A group of Haskell members of the Rebekah Lodge attended the semi-annual meeting of the West Texas IOOF and Rebekah Association in Sweetwater Tuesday.

Mrs. Eva Speer of this city, president of the association, presided during the morning and afternoon sessions. Highlights of the program included morning and afternoon talks by Deputy Grand Master "Red" Benthall of Dallas, and reports to the Association by Mr. nad Mrs. Ballew, superintendent and Matron of the Old Folks Home at Corsicana maintained by the Rebekahs and Odd Fellows.

Roy Sellers of Rule was elected president of the Association, and the retiring president, Mrs. Speer, was elected counselor to the president.

Many New Range Grasses Found By Experiments

Over 650 different kinds of grasses obtained from all parts of the world have been planted by the Texas Agricultural Experiment Station during the period since 1907.

Dr. R. C. Potts, associate professor of agronomy in charge of forage crop investigations, says that the Experiment Station is always on the lookout for new grasses. Some of the new grasses are collected by expeditions that are sent to all parts of the world, and others are obtained through an exchange of seed with agricultural workers in foreign countries.

Dr. Potts points out that a large per cent of the pasture grasses planted in Texas today are introduced species. Dallis grass, Bermuda, Rhodes, Sudan, Yellow beardgrass, Angleton grass and many others are in this category.

In the past year, over 100 different grass species have been planted in the Experiment Station introductory garden at College Station. When grasses are obtained that apparently are not adapted to weather conditions of College Station, they are planted at the Experiment Stations at Weslaco, Chillicothe or Amarillo.

According to Dr. Potts, several years are required for observing a promising new grass and to determine its adaption to various soil and climatic conditions in the state. It is tested for yield and chemical composition and is compared with other grasses. After a few years, the proof of its value is determined by subjecting it to a grazing test.

After the value of the new grass is definitely proven, 10 to 20 years may pass before the farmers accept it and start planting it for pasture use. As an example of the farmers reluctance to accept a new grass, Dr. Potts points out that in 1926 the Texas Agricultural Experiment Station published a bulletin on Angleton grass, and today, Angleton grass is just coming into use.

Drivers Must Slow Speed In Passing School Buses

Did you know that you are required to stop your car immediately before passing a school bus which is discharging children, if that bus is on a highway outside of a business or residence district? After having stopped, you may then proceed at a prudent speed not to exceed 10 miles per hour, until you are safely beyond the bus. This is required of you whether you are meeting or overtaking the school bus. This law was passed in 1947 by the 50th Texas Legislature as a part of the Uniform Act of Traffic Laws.

If you will notice within the next day or two, you will see in operation some of the approximately 6,000 school buses which carry tens of thousands of Texas children to and from school every day. The law stated in this article is one of several which have to do with the operation of a motor vehicle in the vicinity of a school bus which is unloading or discharging children.

Each year a number of accidents occur which usually involve a passing car and one of the children getting off of the bus. These accidents are of the most heart-breaking kind because they usually mean that some young, happy school child has either been killed or possibly maimed for life.

Each driver of an automobile should know and follow the rules concerning motor vehicle traffic around school buses, because these rules were made in an effort to protect the children who ride in them. It is often a hardship for some of these children to get ready in time to ride the bus many long miles into school each day. Certainly if these boys and girls will put forth that much effort, the drivers of automobiles on our streets and highways can exercise enough care to protect their safety on the way to and from school. Drive carefully—you may save a life.

Simplify your record keeping with Card Index Filing System. All sizes, metal, wood, fiber, complete with cards and index. The Free Press.

HASKELL VISITOR
 Mrs. J. F. Bass of Walnut Springs visited this week end with her sister-in-law, Mrs. L. H. Cooper.

MAKE TRIP TO COLORADO
 Mr. and Mrs. Bob Herren accompanied their daughter, Bobbie Ann, to Boulder, Colo., during the week-end where she enrolled for

the current term in the University of Colorado. Mr. and Mrs. Herren returned home Wednesday. Try a Want Ad in The Free Press.

FARMERS — WE STILL HAVE AVAILABLE

Bonded Warehouse Storage For Grain Sorghums

With a bumper Milo crop in prospect, it will be profitable for you to store your grain in our modern new warehouse. No unnecessary red tape or delay.

YOU CAN DELIVER YOUR MAIZE AND GET YOUR MONEY THE SAME DAY

You get 100% Support Price on any quantity and your grain remains in our local warehouse, where it can be delivered to you immediately if you find it advantageous, to sell if the market advances above the support price. You get your money out of your crop now, and still can take your profit if the price goes up. We take White Maize and Higari for Government Storage.

WE WEIGH ON BONDED AUTOMATIC ELECTRIC SCALES

WE BUY ALL KINDS OF GRAIN

MARKET POULTRY & EGG CO.
 A. T. BALLARD - MGR.
 Phone 85 Haskell, Texas

SIGNS
 CLOTH BANNERS PAPER SHOW CARDS
 Temporary or Permanent Truck Lettering
W. E. (Doc) BRADY
 801 South 1st St.

TOP GRADE FOODS AT NEW LOW PRICES

Yellow Sweet Potatoes	Lb. 5c	Large Bell PEPPERS	Lb. 10c
ONIONS	Lb. 5c	Cherry Bell FLOUR	25 Lb. Sack \$1.75
White Swan MARASCHINO RED CHERRIES	8 Oz. Bottle 31c		
Gebhardt's BARBECUE SAUCE	7 Oz. Can 10c		
American CREAM STYLE CORN	No. 2 Can 14c		
MEATS		Good South American BANANAS	Lb. 11c
Butter 69c		Good Bananas SQUASH	Lb. 9c
Con 59c		Good, Hard Heads CABBAGE	Lb. 4c
Scuits 25c		Large Size, Good Delicious APPLES	Lb. 9c
Usage 36c		Plain Queen OLIVES	Qt. For 75c
Cheese 79c			

PLENTY OF GOOD FRYERS

R. Clifton Clover Farm
 The Right Price

Just sharpen your pencil—and there you are!

ACROSS this broad land there are thousands of people who have been doing themselves a disfavor. Seems they "just naturally assume" a Buick is beyond their reach—and so pass up the car they're really itching to own. Now why "assume" anything as important to your happiness as a new car? Why not see for yourself how delivered prices run—how close Buick matches your own budget—how frequently it is priced under some cars you may be considering? Then—if there is a particular car in mind—sharpen up your pencil a little. Is it a six—or an eight, like Buick? If an eight, is it a valve-in-head eight? That adds a plus in efficiency, you know, even without the extra edge of Buick's Fireball power. Will you ride on four soft coil springs, as in Buick—or on only two? Will the drive be through a sealed torque-tube that keeps the rear wheel assembly firmly aligned? It is in a Buick. Do you get soft, low-pressure tires as part of the price—or as extras? Will you have bumper guards built as part of the bumper, or a one-piece cast metal grille that can be costly to repair or replace?

Does the price include air cleaner; oil filter; dual horns, windshield wipers and sun visors; an automatic dome light; self-locking luggage lid; a single key for all locks? And is there an automatic drive*, or one in which gears still shift in normal driving? Yes, sharpen your pencil—and there you will be, in a Buick. Whether it's a SPECIAL, a SUPER or a lordly ROADMASTER, you'll be driving the big buy of its price class, and getting a rich bonus of driving comfort, driving thrill and "fashion-see" styling. But you have to make the first move. You are the one who has to find out. How about starting now—with a call on your Buick dealer?

*Optional at extra cost on Super and Grand models.

WHATEVER YOUR PRICE RANGE "Better buy Buick"

YOUR KEY TO GREATER VALUE

Only BUICK has Dynaflow—and with it goes:

- HIGHER-COMPRESSION Fireball valve-in-head power in three engines. (New V-8-S3 engine in Super models.)
- NEW-PATTERN STYLING, with MULTI-GUARD front-end, super-through fenders, "double bubble" headlights.
- WIDE-ANGLE VISIBILITY, close-up road view both forward and back.
- TRAMP-MANDY SIZE, less over-all length for easier parking and garaging.
- SHORT TURNING RADIUS.
- ULTRA-WIDE BEATS cradled between the axles.
- BUILT-WIDE BARS, from all-steel springing. Safety-Ride rims, low-pressure tires, riding-steady torque-tube.
- WIDE ARRAY OF MODELS with Body by Fisher.

Tune in HENRY J. TAYLOR, ABC Network, every Monday evening.

Richey - Strain Company
 510 South First Haskell, Texas

WHEN BETTER AUTOMOBILES ARE BUILT BUICK WILL BUILD THEM

6,000 School Buses Serve Students In Texas Schools

Texans are now taking good care of their million and a half school children including transporting of 320,000 of them 55,550,365 miles during the last school year, the Texas State Teachers Association pointed out today.

Nearly 6,000 public school buses carried the children to and from their homes during the 175 days last school term a distance equal to 2,222 trips around the world at the equator. The daily total of travel was 317,431 miles.

State school funds provided for transportation averaged a little more than \$30 per pupil for the year, or a total of \$10,346,175. Only children living two or more miles from school are provided transportation.

A total of 25,212 more pupils were carried by school buses during the last scholastic year than during the 1948-49 term. The increase was partly due to the consolidation of more school districts and more districts qualifying for state aid, but most of it was caused by increased enrollment. Nearly 5 per cent more children were in

the public schools last year than in 1948-49. Transportation increasing 6 per cent. The nearly 6,000 buses in use throughout the state are valued at \$17,492,869, according to a survey recently completed by L. H. Griffin, state school director of administration services.

His survey also disclosed that one-fourth of the school buses should be replaced with new ones. School buses are expected to give satisfactory, economical and safe service for five years.

More than five per cent of the buses in use are ten or more years old. Another three per cent are nine years old and 17 per cent of the vehicles have been in service from six to eight years.

School buses traveled 126,218 miles daily over dirt roads and the remainder 191,213 miles on paved or gravel thoroughfares.

Buses and tires are now purchased through the state at a considerable saving to the individual school districts.

A few well-chosen pieces of recreation equipment will increase the pleasure provided by beautiful home grounds.

A high percentage of the pasture grasses that are planted in Texas at the present time are species that have been introduced or brought into the state.

Rochester News

Mrs. Jule Winn of Seymour is visiting friends here this week.

Mr. and Mrs. Owen Akin of Washington are visiting her parents here, Mr. and Mrs. S. S. Hook.

Mrs. W. H. Cooper and Mackie left Saturday for Austin for a brief visit, and from there went to Houston Sunday morning to meet their son and brother, Joyce Cooper who is in the U. S. Navy and whose ship was due to dock there Sunday.

Mr. and Mrs. Claud Steelman of Paris spent last week end here with her parents, Mr. and Mrs. J. A. Rea.

Mrs. Ruth Wright visited her mother, Mrs. Josie Davis, Fred and Ann here last Sunday. She is employed in Knox City.

Joyce Adkins and Ina Bud Clark, student in ACC at Abilene, spent the week-end here with their parents, Mr. and Mrs. Bud Clark.

Mrs. Worth Buckner and Mrs. Kay Worley visited in the home of their sister, Mrs. George Tanner Sunday.

F. S. Turner and family visited relatives at Donna last week.

Rochester's first bale of cotton from the 1950 crop was ginned at the Co-op Gin here Monday for F. S. Turner. The bale weighed 548 pounds.

Farmers Warned To Check Against Pink Bollworm

Farmers of this area have been advised by the Pink Bollworm Control Bureau, USDA, of the importance of cleaning the migrant cotton pickers' sacks before letting them in the cotton fields.

L. F. Curl, head of the bureau, said there was an alarming increase in pink bollworm population in South Texas cotton fields, and that cotton pickers are unknowingly transporting the worms to other counties.

In recent weeks, thousands of pickers were checked through road patrols set up on highways leading from South Texas. Pink-bollworms were found in the confiscated seed cotton and cotton bolls. The cleaning of a mechanical cotton picker en route from Nueces county to Caldwell by a road patrol resulted in finding three living pink bollworms in a handful of seed cotton. Three other worms came out of a single opened boll.

Ginners are requested to cooperate with the Department of Agriculture in helping to check any possible spread of the worm.

Curl urges growers to take any insect with which they are not familiar to their county agent and ask that he place it in a preservative and send it to the Division of Pink Bollworm Control, San Antonio, for identification.

The new beef cattle center at Texas A. & M. College will be dedicated at 1:30 p. m., Sept. 29. This is the first unit to be completed in the new animal husbandry center that is now under construction. The center will be the equal of any in the nation when all units are completed.

Poultrymen can increase fall and winter egg production and thus take advantage of the high prices paid for eggs at these seasons by using lights in the laying house.

Winter legumes should be planted in most sections of the state as soon as possible or when moisture conditions are favorable.

Folgers Coffee lb. 79

Swift's COLORED OLEO	Pound 29c	Folger's COFFEE	2 pounds \$1.
Sunshine, Salad Wafer, or Supreme CRACKERS	2 Lb. Box 45c	SPRY	3 lb. Can
Del Monte Sliced PINEAPPLE	No. 2 Can 29c	Carnation or Pet MILK	2 Large Cans

Pure Cane
SUGAR
10 Lb. Bag
89c

NOW'S the TIME!
Don't Let Winter Catch You with your Pantry Down!
Complete Canning Supplies at PIGGLY WIGGLY

Lipton's
TEA
1/2 Pound
59c

LOOK!
Only \$224.95 for this 7.2 cu. ft. PHILCO PHILCO 702

Only Refrigerator at its price with FULL-WIDTH HORIZONTAL Freezing Compartment

Yes, here's a real Advanced Design at lowest price ever!

New Double Utility Trays
Use as separate food trays or... as meat storage or vegetable crisper

- Self-Closing Door Latch
- Philco Super Power System
- 5-Year Warranty

See It... Compare It Before You Buy!

Woodson's Radio & Electric Shop
512 North 1st

CHOICE CUTS MEATS
Rich in important HEALTH VITAMINS

Armour's Star	Pound
TRAY PACK BACON	60c
SALT PORK	39c
LONGHORN CHEESE	49c
For Stew or Roast	Pound
BEEF RIBS	49c

CIGARETTES carton \$1.

Libby's No. 300
FRUIT COCKTAIL

Libby's No. 300
SPINACH

Libby's Yellow No. 300
CORN 2 for 3

Libby's White No. 300
CORN 2 for 3

Libby's No. 300
SLICED PEACHES

Libby's
VIENNA SAUSAGE

Del Monte 24 Oz.
PICKLES Sour or Dill

MOTHER'S OATS box 4

SHOP
PIGGLY WIGGLY
FOR BETTER VALUES EVERY DAY

NOTICE

Property Owners

Property owners in the paving program who want the paving and have not yet signed contracts or made arrangements must do so before September 30. Due to work elsewhere, we are not making any commitments here after that date.

Strain & Brown, Inc.

CONTRACTORS
Phone 556-W Office Over Gholson's Grocery

S&H GREEN STAMPS
Save as you spend
SPERRY & HUTCHINSON CO.

Dividends on Your Food Dollars!

Plenty of vegetables and fruits from which to choose

S & H Green Stamps pay extra dividends on your food purchases at Piggly-Wiggly!

Save them and secure many beautiful items for the home—your own selection from hundreds listed in the illustrated booklet free for the asking at our store. Remember that when you save S & H Green Stamps you multiply your savings.

Tokay GRAPES	2 lbs.
Firm, Crisp LETTUCE	2 heads
POTATOES	10 Lb. Bag
CABBAGE	pound

Line of Loose Leaf Ledger Sheets for Office

XMAS CARDS OR CARDS FOR SPECIAL OCCASIONS

Be sure to buy your cards from
Haskell Future Homemakers
Go to buy new equipment for our
Homemaking Cottage.

Congratulations AND BEST WISHES TO

LANIER-MOBLEY MOTOR CO.

the establishing of a Stude-
r agency in Haskell and the
odeling of their business

This means an added auto-
le service to our town and
ounding area, another step of
ress in the growth of our
munity.

We too, are striving to grow
our community and render
added service wherever and
ever possible.

Smitty's Auto Supply

Tommie Rhodes, Bobby Price Among Outstanding Grid Prospects at A&M

The Texas Aggies went after
the hefty linemen again—and
got 'em, including two from Has-
kell, Bobby Jack Price and Tom-
mie Rhodes—plus some highly
outstanding backfield prospects.

This fall, the Aggies' varsity line
finally will be on even terms
with most of its foes in the weight
department. A poundage check of
new enrollees who will play on
the Aggies' 1950 freshman team
indicates the Cadets intend to
keep on fielding big lines.

Heading the Aggie freshman
line group are two widely sought
all-stars—tackles Jerry Cotter,
225, of Littlefield, and center Cal-
vin Billings, 212, of Sulphur, La.
Another promising forward is Bill
Burt Shaell, all-America high
school tackle from Holy Cross
High in New Orleans. He weighs
202.

Other tackles who have enrolled
at Texas A. & M. include Pat
Pate of Austin, 240; John Gibbons
of Uvalde, 250; Don Goodwin of
Arlington, 220; Choyses Hall, 245,
and Doyle George, 215, of Dallas
Sunset; Hal Parks, 215, of Arans-
sas Pass and Bert Koegl, 210 of
Ablene.

Tommie Rhodes, 210 of Haskell;
Bobby Morgan, 212 of Huntsville
and Bob Gomey, 198 of Handley
join Billings in making a dandy
foursome of centers who will be
available for the Aggies' upcoming
inter-sectional games with
UCLA, Oklahoma, Michigan State,
Kentucky, Georgia and other ma-
jor schools.

Prize catches among ends in-
clude Eric Miller, 200 of Bart-
lett; Alva Murphy of Hempstead;
Bobby Price, 205 of Haskell and
Bernard Petty, 195 of San An-
selo.

The Aggies went for quality
rather than quantity among the
backs and came up with some
prospects who would make any
college coach smile.

Franklin (Buck) Gibson of Ris-
ing Star, George Perkins, all-
stater from DeQuincy, La.; Pete
Mayeaux, 200 pound all-state
halfback from Holy Cross High
New Orleans, and hard-hitting
Bud Rollins, 195 of Wink are
among the better backfield pros-
pects who have cast their lots
with the Aggies.

Oklahoma coach, Bud Wilkinson
described Gibson as "one of the
best looking college prospects par-
ticipating in the all-star game at

Austin last month," then added,
"I'd like to have him."
Other Aggie freshman backs in-
clude Joe Russell of San Angelo;
Don Criswell, 175 pound running
mate of Gibson at Rising Star;
Bill Finn, 175 pound T-quarter-
back from Denison and John Cav-
eiler, speedy halfback from Aus-
tin.

Perron Shoemaker will coach
the Aggie freshmen who open
their schedule against Allen Aca-
demy under the Kyle Field lights
on Oct. 5.

WEEK END VISITORS IN HASKELL

Miss Lee Ferguson and Miss
Billie Igo of Dallas spent the
weekend with Mr. and Mrs. A. H.
Gentry at Haskell Courts.

VISITS PARENTS

Mr. and Mrs. Billy Wayne Perry
of Fort Worth visited their pa-
rents, Mr. and Mrs. Wayne Perry
and Mr. and Mrs. Alvis Bird of
this city over the week end.

WEEK END VISITORS IN HASKELL

Miss Lee Ferguson and Miss
Billie Igo of Dallas spent the
weekend with Mr. and Mrs. A. H.
Gentry at Haskell Courts.

WEEK END VISITORS IN HASKELL

Miss Lee Ferguson and Miss
Billie Igo of Dallas spent the
weekend with Mr. and Mrs. A. H.
Gentry at Haskell Courts.

WEEK END VISITORS IN HASKELL

Miss Lee Ferguson and Miss
Billie Igo of Dallas spent the
weekend with Mr. and Mrs. A. H.
Gentry at Haskell Courts.

Death Claims Miss Betty Flowers of Rule Thursday

Miss Betty Flowers, 76, a resi-
dent of Rule for 44 years, died at
her home in that city at 1 p. m.
Thursday, Sept. 14, after an illness
of several years.

Miss Flowers, born Nov. 26,
1874, moved to Rule with her
father in 1906, and worked in a
furniture store there for many
years. She was employed in her
father's furniture store until he
died.

Funeral services for Miss Flow-
ers were held at 10 a. m. Saturday
in the Rule Methodist Church
with the pastor, the Rev. J. B.
Baker, officiating. Burial was in
the Rule cemetery with Gauntt
Funeral Home in charge of ar-
rangements.

Survivors include three broth-
ers, Will Flowers of Aspermont;
Pick Flowers of Whiteface, Texas;
Ken Flowers of Phoenix, Ariz.,
three sisters, Mrs. J. V. Frizzell of
Stamford; Mrs. C. E. Van cleave
and Mrs. Tom Watson of Rule.

Mayor Courtney Hunt Praises Safety Theme of Camp Fire Girls In Drive

In stressing safety as the theme
of their annual Membership
March, Camp Fire Girls once
again are proving their value to
Haskell and to the country, Mayor
Courtney Hunt said today.

"Camp Fire has always had my
enthusiastic support. Its objectives
—to perpetuate the spiritual ideals
of the home and to aid in the
formation of habits making for
health and character—are to be
commended. And Camp Fire Girls
current campaign to focus atten-
tion on the need for safety should
be endorsed by every conscient-
ious citizen."

Mayor Hunt cited the number
of accidents involving persons un-
der 18 ears of age as indicating
the need for increased safety
among the school population.
"And it isn't young persons alone
who need to be 'careful-conscious.'
I think we might all follow Camp
Fire's slogan, Camp Fire for a
happy life—safety for a long one."
Camp Fire Girls Membership
March opened September 13 and
will continue through November
30.

"During that period," Council
President Ryland Gleaton said, "we

hope to bring Camp Fire's fun,
friendship and high ideals to each
girl in the West Texas area who
would like to be a member of
this national organization."

Present membership of the area
council is 350 while Camp
Fire Girls throughout the United
States number more than 300,000.

The organization founded in
1910 by Dr. Luther Gulick and a
group of progressive educators, is
open to girls from 7 to 18 of all
races and religion. Blue Birds are
7 to 10 years old; Camp Fire Girls
are 10 through junior high age
and Horizon Club members are
senior high school girls.

VISITORS IN COUCH HOME

Visitors in the home of Mr. and
Mrs. G. R. Couch over the week
end were her mother, Mrs. Ella
Rich, her sister and husband and
little son, Mr. and Mrs. E. D.
Reeves of Jayton, and another sis-
ter, Mr. and Mrs. Yates Brewer
of Shamrock.

RATLIFF & RATLIFF LAWYERS

Haskell Nat'l Bank Bldg.
Haskell, Texas

T. R. ODELL Attorney at Law

Rooms 4-5-6, Odell Bldg.
Phone No. 303

WILLIAMS CLINIC

T. W. Williams, M. D.
Thomas M. Pridoux, M. D.
Phone 111
William J. Kemp, D. D. S.
Phone 508
HASKELL, TEXAS

CARD OF THANKS

We wish to take this method of
expressing our gratefulness for
the kind words of sympathy, beau-
tiful floral offerings and other
kindnesses in our bereavement,
the loss of our loved one.—The
Williams Children.

Legumes are fine for soil build-
ing crops if they are properly
inoculated and fertilized. Inoculat-
ed legumes may well be called
nitrogen factories for they have
the ability to take nitrogen from
the air and store it in nodules on
their roots.

Typewriter and Adding Mach-
ine Ribbons. Most all makes in
black, blue, or two-color. The
Free Press

Congratulations

TO

Sid and Bob

Upon the improvement of their
business home and the estab-
lishing of

LANIER-MOBLEY MOTOR CO.

We want to welcome you into
the automobile industry and
wish for you success in your
every undertaking.

Congratulations

TO

S. E. LANIER

AND

BOB MOBLEY

Upon their new venture of
establishing

LANIER-MOBLEY MOTOR CO.

a Studebaker agency in Haskell
and upon remodeling and improv-
ing their business home.

We welcome you into the auto-
mobile industry and wish for you
success in your new undertaking.

May your formal opening, to
be held Saturday, be well attended.

PITMAN MOTOR COMPANY

Congratulations

TO

S. E. LANIER

AND

BOB MOBLEY

upon their
new venture

LANIER-MOBLEY MOTOR CO.

STUDEBAKER DEALERS

We want to welcome you into the automobile
industry and wish you the best of luck in
every undertaking.

Burton Chevrolet Co.

"Where Friend Meets Friend"

R. L. Burton

Phone 2-J

Congratulations

Twice

To

Lanier-Mobley Motor Co.

FIRST upon establishing a Studebaker agency in Haskell and re-
modeling their business home.

SECOND upon their wise choice of a

Betty Crocker AUTOMATIC TOASTER

A \$24.95 value as first prize to the lucky person on the day of their
grand opening, Saturday, Sept. 23. This is an item that will be ap-
preciated by any one.

Some of its main features are:

- TOAST POPS UP EXTRA HIGH
- IT'S A BEAUTIFUL APPLIANCE
- AMPLE SIX FOOT TOASTER CORD
- TOASTER AND CORD LISTED BY UNDER-
WRITERS LABORATORIES
- EASY TO CLEAN
- UNIFORM EVEN TOASTING
- QUICK STARTING, FAST TOASTING
- TOAST AS YOU LIKE IT

This is only one of the many household ap-
pliances and necessities you will find in our
store. We have hundreds more and at prices
that will save you money. Visit us and check
our stock for your next home needs.

AUTHORIZED DEALER

WHITE AUTO STORE

FLOYD RICH, Owner



CONGRATULATIONS

To
LANIER-MOBLEY MOTOR CO.

upon the remodeling, repainting, and re-arranging of their business home. We are proud to have had part in this improvement program by doing the painting and decorating of the interior.

J. Manning (Shorty) Edwards

Painting Contractor and Interior Decorator

Lanier-Mobley Motor Co. New Studebaker Dealers In Haskell

The opening of a new automobile agency in Haskell, Lanier-Mobley Motor Company, Studebaker dealers, has been announced by S. E. Lanier and Robert Mobley, prominent Haskell businessmen who have been associated in the firm implement and tractor business here for several years as Oliver dealers.

Expansion of their business interests and entry into the automotive field was prompted by a firm belief in the continued growth and rapid development of Haskell and trade territory. Messrs. Lanier and Mobley said in announcing the expansion of their business activities.

This coupled with the opportunity to secure dealership for Studebaker automobiles, one of America's best selling cars in its field, also prompted the enlargement and remodeling of the business home occupied by Lanier-Mobley located west of the square on North 1st Street, to accommodate the Studebaker agency.

The large and modern building, erected only a few years ago, has been completely remodelled, repainted and rearranged to provide sales and showrooms for

Studebaker models. A complete sales and service staff will be maintained in connection with the automotive agency, they announced.

As an introduction of the new agency, formal opening of Lanier-Mobley Motor Company has been set for Saturday, Sept. 23. Four different models of the new Studebakers will be on display, and refreshments will be served to all visitors throughout the day. Also a number of free gifts will be awarded at 8 p. m. Saturday, in which all visitors who register during the day will participate.

To Continue Oliver Dealership
Lanier-Mobley will continue their Oliver dealership in Haskell, with the same attention and service to the farmers of the Haskell area as in the past. They will continue to handle a complete line of Oliver tractors and implements, and repair parts.

A repair department manned by Arthur Patton and Merritt Pickering, both experienced and qualified mechanics, will be maintained and they will be prepared to handle any type of repair job promptly.

The growth and reproductive characteristics of the mesquite make eradication of the plant improbable. A long time control program may be the answer to the mesquite control program in Texas and the Southwest.

Shiny spots from ironing which are frequently seen on cotton dresses, especially dark colored materials, can be prevented by ironing the better material on the wrong side and washing on the right.

Congratulations

TO
LANIER-MOBLEY MOTOR CO.

upon the remodeling of their business home and establishing a Studebaker agency in Haskell. This is another step forward in the progress and building of Haskell and we are proud to have had part in this step by arranging the color scheme and furnishing the electric fixtures.

EVA BELLE PIPPEN

Interior Decorator and Color Counselor

Nothing Ventured Nothing Gained

And our wish for
S. E. LANIER and BOB MOBLEY

in their new venture, the establishing of a Studebaker agency in Haskell is that it will prove a great gain for you and an asset to the community which it serves.

Also we want to congratulate you on the remodeling, rearranging and refinishing of your business home.

VIRGIL THOMAS
MAGNOLIA STATION

North Ave E

Congratulations

To Our New Studebaker Agency

**LANIER-MOBLEY
MOTOR CO.**

on their opening in Haskell. Help make their grand opening a success by a careful selection of...

This is the best way to advance in the progress and building of our community, and you will always find us willing and ready to lend our full cooperation to any step that means advancement for our community.

Don't forget the date of their grand opening, Saturday Sept. 23.

HATTOX
HARDWARE and FURNITURE

Texas 4H Club Boy Touring Greece Reports on Primitive Farming Methods

Ed Hill, the only Texan participating in the 1950 International Farm Youth Exchange program, reports from Greece that primitive farming methods are still in use in many parts of the country.

fourth acre — but six hours had been required for the plowing. Some fields in the mountainous area have a slope that is as steep as 45 degrees and the soil is very hard and stony.

His travels took him to the Prespa Lakes which form the boundary between Greece, Albania and Yugoslavia. The latter two countries are controlled by Communist governments while Greece is the one country in the Balkans with a democratic government.

He tells of a visit with a Greek mountain farmer in this area. He was plowing a hillside farm with his ox and a handmade wooden plow. The field was very small — no larger than one-

He said in conclusion that he was looking forward to his return to Texas and an opportunity to tell the 4-H members of the state about his European experiences. The exchange program is sponsored by the U. S. D. A.'s Agricultural Extension Service and the cooperating states.

He said in conclusion that he was looking forward to his return to Texas and an opportunity to tell the 4-H members of the state about his European experiences. The exchange program is sponsored by the U. S. D. A.'s Agricultural Extension Service and the cooperating states.

He said in conclusion that he was looking forward to his return to Texas and an opportunity to tell the 4-H members of the state about his European experiences. The exchange program is sponsored by the U. S. D. A.'s Agricultural Extension Service and the cooperating states.

He said in conclusion that he was looking forward to his return to Texas and an opportunity to tell the 4-H members of the state about his European experiences. The exchange program is sponsored by the U. S. D. A.'s Agricultural Extension Service and the cooperating states.

He said in conclusion that he was looking forward to his return to Texas and an opportunity to tell the 4-H members of the state about his European experiences. The exchange program is sponsored by the U. S. D. A.'s Agricultural Extension Service and the cooperating states.

He said in conclusion that he was looking forward to his return to Texas and an opportunity to tell the 4-H members of the state about his European experiences. The exchange program is sponsored by the U. S. D. A.'s Agricultural Extension Service and the cooperating states.

He said in conclusion that he was looking forward to his return to Texas and an opportunity to tell the 4-H members of the state about his European experiences. The exchange program is sponsored by the U. S. D. A.'s Agricultural Extension Service and the cooperating states.

He said in conclusion that he was looking forward to his return to Texas and an opportunity to tell the 4-H members of the state about his European experiences. The exchange program is sponsored by the U. S. D. A.'s Agricultural Extension Service and the cooperating states.

He said in conclusion that he was looking forward to his return to Texas and an opportunity to tell the 4-H members of the state about his European experiences. The exchange program is sponsored by the U. S. D. A.'s Agricultural Extension Service and the cooperating states.

He said in conclusion that he was looking forward to his return to Texas and an opportunity to tell the 4-H members of the state about his European experiences. The exchange program is sponsored by the U. S. D. A.'s Agricultural Extension Service and the cooperating states.

He said in conclusion that he was looking forward to his return to Texas and an opportunity to tell the 4-H members of the state about his European experiences. The exchange program is sponsored by the U. S. D. A.'s Agricultural Extension Service and the cooperating states.

He said in conclusion that he was looking forward to his return to Texas and an opportunity to tell the 4-H members of the state about his European experiences. The exchange program is sponsored by the U. S. D. A.'s Agricultural Extension Service and the cooperating states.

Congratulations

To S. E. Lanier and Bob Mobley
Upon Establishing

LANIER-MOBLEY MOTOR CO.

A Studebaker agency to serve Haskell and the surrounding area

We wish for you success in your new undertaking and want to welcome you into the automobile industry. You will always find us willing and ready to encourage and cooperate with those who are pressing forward with the growth and improvement of our town and community.

Haskell Implement Co.

510 S. First St. Your McCormick-Deering Dealers in Haskell

Artificial Light Ups Egg Production

Poultrymen can increase their fall and winter egg production and take advantage of the high prices of these seasons of the year by using the simple electric light.

For maximum production, a hen needs 12 to 14 hours of light a day, says W. J. Moore, associate poultry husbandman for Texas A. & M. College Extension Service. He explains that the electric light can be used to artificially lengthen the hen's laying day.

The use of artificial light should begin about the middle of September, and should be used until next spring. Moore cautions that the light rays must fall on the birds for best results, even if they stay on the roosts.

Moore says that it is not the extra feed which the birds may eat that keeps egg production up during the winter, but the effect of the light. And it makes no difference whether morning or evening light are used, although morning lights are more common since they are more convenient for the poultryman to use.

In using morning lights, the recommended procedure is to turn the light on about 30 minutes before daylight in the fall of the year as the days begin to get short, and to turn them on a little earlier each morning as the days get shorter.

When evening lights are used, the lights are turned on in the late afternoon before dark, and are allowed to burn until the birds have received their 12 to 14 hours of light per day. Moore cautions poultrymen to dim their evening lights for a few minutes before turning them completely off so the hens will have time to get on the roosts.

Extremely large light bulbs are not necessary for providing plenty of light for the laying hens. He recommends using two 25 to 40 watt bulbs for each 400 feet of floor space.

Now a new Studebaker dealer in Haskell, Texas. "The next look" in cars.

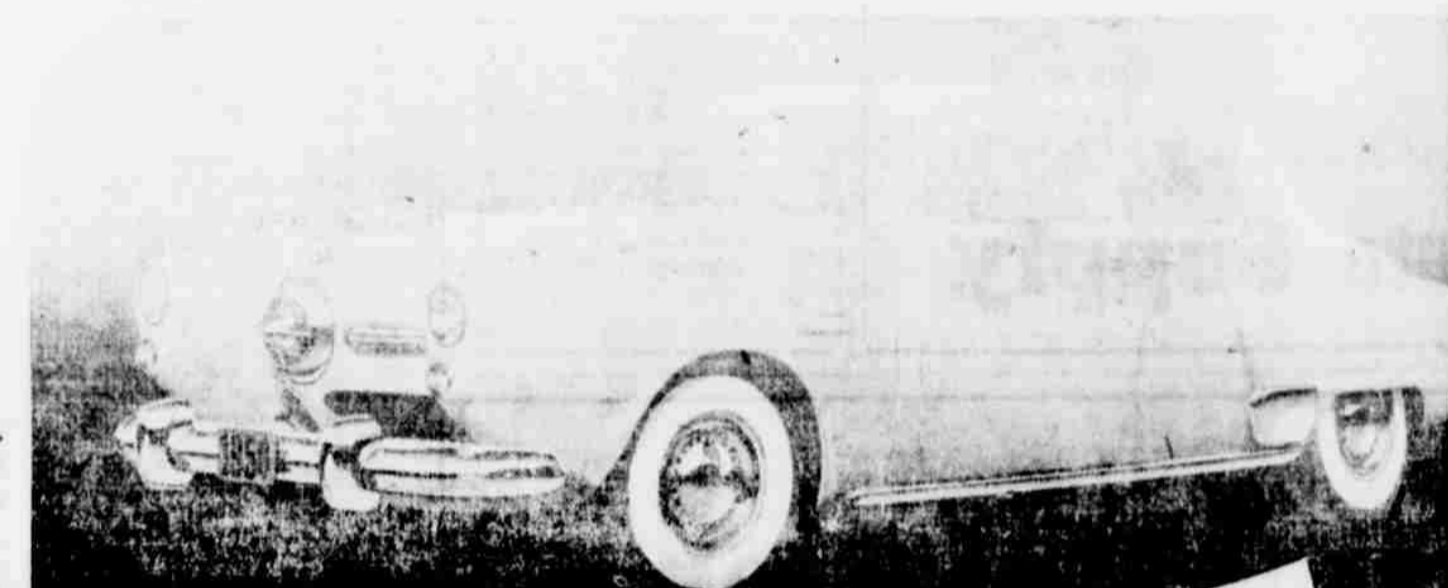

Presenting the "next look" in cars
THE NEW 1950 STUDEBAKER

Presenting a full line of revolutionary
NEW STUDEBAKER TRUCKS



Studebaker announces the appointment of a new dealer in Haskell

Lanier - Mobley Motor Company

Highway 24N.

Stop in and see the distinctive new 1950 Studebakers — paced by a Studebaker Champion — that's one of the 4 lowest priced largest selling cars in America!

See the husky, handsome, powerful new Studebaker trucks — stand-outs in performance and low operating cost!

Finest kind of car and truck maintenance service — complete stock of authorized Studebaker parts and accessories!



Announcing

THE GRAND OPENING OF

LANIER MOBLEY MOTOR CO.

Studebaker Dealers

On The Rule Highway Two Blocks West Of The Square

Saturday, September 23rd



To Our Oliver Owners

We want to express our appreciation for your patronage and assure you that we will continue with our Oliver dealership and that you will receive the same interest, attention and high class service as in the past. A complete stock of repair parts and accessories for both Studebaker and Oliver will be kept at all times.

Repair Department

A repair department manned by Arthur Patton and Merritt Pickering, both experienced, qualified mechanics, will be maintained and any repair job regardless of how small or how large will be sincerely appreciated and will receive our most careful attention.

We have completely remodeled, repainted and rearranged our business home and will have on display

4 Different Models Studebakers For Your Inspection.

Refreshments Served All Day

Register For Chance At FREE Gifts. Drawing At 6:00 O'Clock. You Do Not Have To Be Present To Win.

We want to invite each and every one to visit us on the above date. Mark it on your calendar now.

S. E. Lanier and Bob Mobley, Owners

News From Sagerton

M. L. Shaw of Tipton, Okla. has been here visiting his brother and sister, C. A. and Laura Shaw.

Mr. and Mrs. B. Kupatt, Fred and Patricia, made a trip to Vaders Sunday to visit Mr. Kupatt's sister, Mrs. Curtis McMeans.

Mr. and Mrs. A. C. Knipping and daughters and Mr. and Mrs. C. E. Stegemoeller and Marvin visited in the home of eHrman Raphael and Lillie Mae in Stamford where they observed Mrs. Willie Raphael's birthday.

Rev. H. E. Driessner, pastor of the Zion Lutheran Church here, accompanied by Rev. Smuegel of Albany, attended an evangelism meeting in Odessa this week.

Mrs. Otto Dressner returned to her home in Giddings Saturday after spending some time here while Mrs. H. E. Driessner was convalescing from a recent illness.

The Sagerton Home Demonstration Club met Tuesday, Sept. 12, in the home of Mrs. Pete Kittley. Mrs. John Clark read an article on how to keep from being tired while doing housework. The main business was the election of officers for the coming year. Those elected were, president, Mrs. Reece Clark; vice president, Mrs. Pete Kittley; secretary-treasurer, Mrs. Delbert LeFevre; parliamentarian, Mrs. John Clark; council delegate, Mrs. M. Y. Benton and reporter, Mrs. Delbert LeFevre.

Spice chaffin cake and punch were served to Mrs. Joe Holcomb, a guest, Ewell Kittley, Jno. Clark, A. C. Knipping, F. A. Stegemoeller, Chas. Clark, Delbert LeFevre, J. C. Kainer, Glenn Quade, M. Y. Benton, Herbert Nierdieck, Pete Kittley, the hostess. The next meeting will be held in the home of Mrs. A. C. Knipping, Sept. 26.

Mr. and Mrs. Johnny Spitzer of Olney visited Mr. and Mrs. Harvey Hahn and Jerry Saturday night. Mrs. Spitzer and Mrs. Hahn are sisters.

Mr. and Mrs. M. D. Ross of Dublin spent several days here last week visiting Mr. and Mrs. Barney Ross and Sandra, B. L. and Yvonne, who was born Sept. 9th.

Mrs. A. C. Knipping and Mrs. C. E. Stegemoeller accompanied Mrs. J. F. Schaake and son, Walter, to Fort Worth Friday of last week.

Guests of Mr. and Mrs. F. A. Stegemoeller Saturday night to celebrate their son, Kenneth's birthday were Mrs. F. W. Stegemoeller, Mr. and Mrs. Will Stegemoeller, Mr. and Mrs. Harvey Hahn and Jerry, Mr. and Mrs. Dan Hinn and Ruth Ann of Stamford, Mr. and Mrs. Frank Boedeker, Mr. and Mrs. C. E. Stegemoeller and Marvin, and Mr. nad Mrs. Delbert LeFevre, Linda and Larry. Games were played.

Mrs. H. Helm is still on the sick list. She is at her home in Sagerton, but her children are at her bedside.

Mrs. Beno Erdman entertained the ladies of the Zion Lutheran Ladies Aid Thursday afternoon of last week. Rev. Driessner, pastor, discussed the church year calendar. After a short business meeting, refreshments of cake, sandwiches and coffee were served.

A group of relatives gathered at the home of Mr. and Mrs. Emil Kainer to honor Mr. Kainer on his birthday Sept. 12. Games of canasta and pinocchio were enjoyed. Refreshments were served to Mr. and Mrs. August Stremmel and Edwin, Mr. and Mrs. Thom Thane and Melvin and Leland, Mr. nad Mrs. Albert Stremmel, Hilda, Lena and Emil, Mr. and Mrs. Melvin Lewis, Mr. and Mrs. J. C. Kainer, Keith and Karen, Mr. and Mrs. Jerry Kainer, all of Sagerton, Mrs. James Freeman and Cherry and Miss Pauline Kainer of Stamford, and the hosts.

The Stitch and Chatter Club met in the home of Mrs. Ben Hess Wednesday, Sept. 13. The ladies quilted a quilt for Mrs. Hess. Sandwiches, pickles, cake and punch were served to the following members: Mmes. R. N. N. Sheid, Anna Hankins, Pete Lusk, George Leach, John Clark, Cliff LeFevre, Edgar Jennings and daughter, Linda, and the hostess.

Mr. and Mrs. Alvin Holle visited Mr. and Mrs. J. C. Schwartz in Borger this week. They also visited in Lubbock, Amarillo, and in Idalou with R. T. Lambert, a former resident of Sagerton.

Week end guests of Mr. and Mrs. Bobby Spitzer recently were Mr. and Mrs. Bill Hawkins and Mr. and Mrs. Autie Van Cleve of Abilene.

Mr. and Mrs. Bobby Spitzer and Vicki Dean and Mr. and Mrs. Fred Spitzer visited Mr. and Mrs. Martin Rueffer and family in Haskell Monday of last week.

Mrs. R. N. Sheid attended the funeral of Miss Betty Flowers at Rule Saturday.

Mrs. G. A. Lambert had a pleasant surprise on her birthday Sunday, Sept. 17, when her son and family, Mr. and Mrs. R. T. Lambert and children, Gerald, Taffy and Jeanell, came in Saturday night from Idalou. They brought good things to eat and a lovely gift and card. She also received a gift from her daughter

and family, Mr. and Mrs. Haskell Sandefer of Kilean and many cards from friends. Billy Tabor was also a guest there Sunday.

Mr. and Mrs. Bo Sheid and Smith Scott of Fort Worth visited Mr. and Mrs. R. N. Sheid recently.

Mr. and Mrs. Lewis from Kerrville visited their daughter and family, Mr. and Mrs. Edgar Jennings last week.

Mr. and Mrs. M. Y. Benton went to Knox City Wednesday of last week for the funeral of Mr. Benton's brother, Boss Benton. He was a resident of Knox City and had been ill for some time.

Mr. and Mrs. Henry Laughlin are visiting in Grayson county with relatives. They returned last week from a visit with Mr. and Mrs. Alex Scharff at Lubbock.

The ladies of the WSCS of the Methodist Church entertained the ladies of the Avoca WSCS Monday afternoon in the church, in observance of the tenth anniversary of the WSCS. A program was presented and a cake with eleven candles was served with the refreshments. The ten candles were for the ten years of progress and one candle to grow on. Last week the Sagerton society went to Aspermont and were entertained by the Aspermont WSCS.

A group from Sagerton attended morning services and quarterly conference at Tuxedo last Sunday. The Rev Crawford, district superintendent of Stamford, delivered the message and World Wide Communion was observed. Those attending from Sagerton were Mr. nad Mrs. Cliff LeFevre, Mr. and Mrs. M. Y. Benton, Mr. and Mrs. Reece Clark and Glenda, Mrs. Jess Thames and children, Mr. and Mrs. Chas. Clark, Bob and Steve, and Mr. and Mrs. Debert LeFevre, Linda and Larry. Dinner was served at the church. Sagerton has invited the Tuxedo members to the next quarterly conference to be held here at the Sagerton Methodist Church, Sunday, Dec. 10.

Rev. Grotte, Lutheran pastor of Roscoe, held services in the St. Paul's Lutheran Church here Sunday night, since they have no regular pastor.

Texas Baptists Set Ten Million Dollar Goal For Missions

A ten million dollar goal for mission work next year will be explained to Baptist churches all over Texas during September and October. In approximately 105 one day meetings, beginning this week, Baptist leaders will acquaint laymen and pastors with the denominational program.

For Baptist work, Texas is divided into 117 associations. At

least one of the stewardship rallies will be held in nearly every association between September 11 and October 13.

Teams of three will conduct the rallies and will help individual churches make plans for participation in the ten million dollar program. The teams are made up of well known pastors and laymen, representatives of the Woman's Missionary Union, the men's Brotherhood, Sunday school and Training Union.

Already approved by the state executive board, the multi-million dollar objective must be adopted by the annual meeting of the Baptist General Convention of Texas in Fort Worth in November before it goes into effect.

Five million dollars is expected to come from gifts of the 3,000 odd Baptist churches in the state. The denomination hopes the other five million will come from individual gifts.

Wheat Farmers

You can insure a good winter stand of grain by planting the best seeds obtainable. We have a large stock of planting seeds in varieties best suited to this section and can take care of your needs in any quantity at reasonable prices. Below are listed seeds available from our stocks:

- | | |
|--|---|
| WHEAT | WHEAT |
| State Tagged and Tested Westar, Comanche, Wichita, Black Hull, Early Triumph | Certified Seed Westar, Comanche, Wichita, Pawnee, Turkey Red |
| RYE | BARLEY |
| Tagged and Tested, or Re-cleaned | Tagged and Tested, or Re-cleaned Barley Seed |
| LEGUMES | INNOCULATES FOR: |
| Hairy Vetch, both tagged and Tested, or Re-cleaned | Vetch, Austrian Winter Peas and Dixie Wonder Peas Nitrogen, or ABC, in 100 lbs. |
| OATS | PEAS |
| Red Oats, 3 bushel sacks | Austrian Winter Peas, and Dixie Wonder Peas |
| FERTILIZER | |
| 0-20-0 Powder Fertilizer 16-20-0 Pellets | |

WE HAVE A MARKET FOR YOUR RYE AT TOP PRICE

MARKET POULTRY & EGG CO.
A. T. BALLARD - MGR.
Phone 35 Haskell Texas

PREVENT FLOOD LOSS



Why gamble? Protect yourself against such loss with insurance! Let us show you how low the cost is!

INSURANCE IS THE BEST POLICY

W. I. (Scotch) COGGINS



390 Office PHONE: 551-J Home South Side Square

Felt Hat Day SATURDAY

Wonderful assortment of Fall Felts in wide range of colors, and shapes. Wide or narrow bands. Wide and narrow brims. A size for every man.

LION HATS

One lot new Fall Felts in all good colors and shapes. A hat that you will enjoy wearing.



Sizes 6 1/2 to 7 1/4
Special
\$3.49

KNOX FALL FELTS

"Hats made so fine that all others must be compared to them."



All new Fall styles in leading colors.

A style for every man. Regular and Oval shapes. Sizes 6 3/8 to 7 1/2.

Nationally advertised at

\$8.50 to \$20.00

LION BRAND HATS

A hat for you at a price less than you expected to pay. See these at—

\$3.95 up to \$7.95

GET PAID FOR YOUR OLD STRAW!

We will allow you \$1.00 on any hat from \$6.95 and up.

Jones Dry Goods
— The Cash Store —

Fire Means

Loss!
UNLESS—

You are insured. Could you meet the heavy demands of a fire in your business? If you have adequate insurance, you have no cause to worry. Insurance is the sensible way to protect yourself against accidents of all kinds.

We write insurance. Our business is to protect you — your life, health, automobile, home and business. We can arrange coverage for every contingency. Let us consult with you on your insurance.

Phone 507

Leonard T. Florence

INSURANCE AGENCY
Tonkawa Hotel Bldg.

Control...that has no equal!

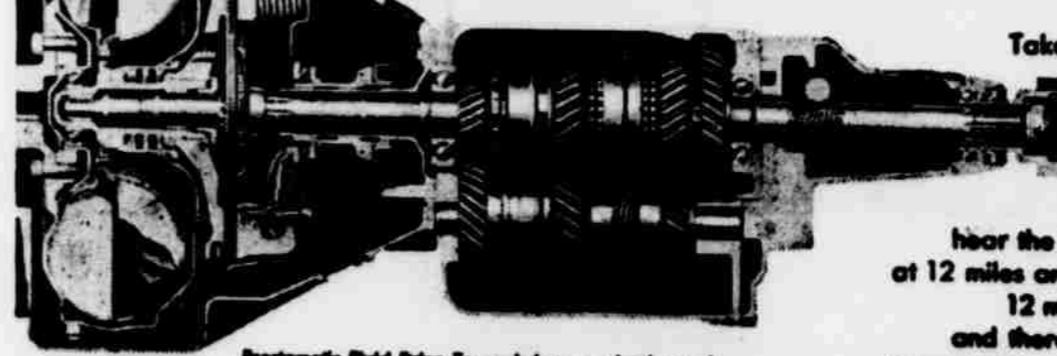

Prontomatic Fluid Drive Transmission... simple, outstanding, with floor mounted control unit designed with a minimum of moving parts... special Fluid Drive, the Safety Clutch, and Prontomatic Transmission. Specially built for trouble-free service.

Take this beautiful car out on the road... and you'll discover the most important driving difference in cars today. For here is the only automatic gear shifting that gives you full control of your car at all times! Here is the only automatic transmission that takes its orders from you... that shifts when you want to shift... that can't shift you up and down when you'd prefer another gear. See... feel... and hear the difference in slow moving traffic. You cruise smoothly along in high, even at 12 miles an hour... saving gasoline... saving wear and tear on your engine. At 12 miles an hour, other automatic shifts drop you down into lower gear—and there's nothing you can do about it. Try Chrysler's Fluid Drive and automatic transmission... learn how Chrysler has kept far ahead of all others. And discover the built-in value all the way through that has no equal today!



See it—drive it... there's built-in value all the way through!

Advantages of Chrysler's Fluid Drive

Automatic Gear Shifting—with full control of your car! Better traction—saves on slippery roads. Convenience of clutch for easier parking. Slower Engine Speeds—reduced noise, wear. Saves gasoline! Drive in high while others drive in low in traffic.

Advantages of Chrysler's High Compression Spitfire Engine!

Waterproof Ignition—prevents stalling in rain or high water! Chemically Treated Cylinder Walls—for greater wear. Floating Pistons—helps eliminate vibration. Superfinished Parts—reduce friction, last longer. Exhaust Valve Seat Inserts—reduce need for valve grinding! Full Flow Oil Filter—keeps oil clean longer!

Chrysler's Advantages in Comfort and Safety

Functional Design—full room for your head, legs, shoulders. Easy to enter and leave! Safe Guard Hydraulic Brakes—smoother stops. Seat-Lock Parking Brake—holds car on any hill. Electrically Operated Windshield Wipers—constant speed all the time! Chair Height Seats—no crouching, you sit naturally! Safety Rim Wheels—won't throw tires after blowouts at normal speeds. Double-width Arm Rest—for arm chair comfort.

The Beautiful

CHRYSLER

with Fluid Drive

Cox Motor Company

Avenue D, South 1st Street

Haskell, Texas

FOOTBALL

HASKELL INDIANS

1949 DISTRICT 6-A CHAMPIONS

VS.

RULE BOBCATS

Friday Night, Sept. 22, 8 p.m.

We Are 100 Per Cent With You All The Way



HASKELL LINEUP			
NAME	No.	Pos.	WT.
Williams, Temple	21	B.	135
*Amonett Eldon	22	B.	180
*Dodson, Rufus	26	B.	134
Wheatley, Keith	27	B.	123
Thomas, Bill	31	B.	127
Davis, Kenneth	34	B.	155
*White, Jimmy	35	B.	142
Lewellen, Charles	36	B.	127
*Ammons, Edward	37	B.	170
Holley, Walter	40	B.	183
*Davis, Billy	44	B.	147
*Brock, Robert	50	C.	170
Davis, Darrel	51	C.	152
Wilson, Bobby	52	C.	147
*Mullins, Royce (CC)	61	G.	140
Tidwell, Leroy	62	G.	147
Johnson, Johnny	63	G.	165
*Fowler, James (CC)	65	G.	132
Mulins, Manuel	67	G.	140
Hartsfield, John	71	T.	208
*Strain, Ernest	72	T.	208
Graham, Curtis	73	T.	160
*Cox, Charles	74	T.	208
Robison, Tommy	75	T.	208
Williams, Kimble	76	T.	147
Baccus, Clinton	81	E.	128
Bradford, Wayne	83	E.	154
*Taylor, Billy Mack	82	E.	130
Hartsfield, Pat	86	E.	177
*Flanary, John	87	E.	157

* Denotes probable starters.
 (CC) Co-Captains for this game.
 Student Managers: Kirby White, Thomas Holland, Vernay Lusk.
 Coaches: Ray Overton, Jr., Texas A&M; Royce Smith, McMurry; Jack Roten, Texas Wesleyan.
 Officials: H. H. Bledsoe, Referee; Herbert Partridge, Umpire; Leroy Crews, Head Linesman; Red Cleveland, Field Judge.



Rule Bobcats			
NO.	NAME	POS.	WT.
61	E. Stegemoeller	LE	171
60	R. Smith	LT	220
79	G. Denison	LG	140
85	J. Wadzeck	C	150
57	B. Payne	RG	165
67	T. Barbee	RT	155
75	J. Tabor (Co-Capt.)	RE	160
65	B. Wilson (Co-Capt.)	QB	160
63	J. Burson	LH	155
71	P. Wester	RH	145
68	S. Denson	FB	165
73	D. Baugh	E	130
59	D. Alexander	G	127
76	J. Fouts	G	127
84	R. Casey	G	140
64	J. Downy	G	135
77	T. Pike	G	137
53	K. Stegemoler	T	165
69	T. Casey	T	140
86	B. Kittley	B	135
66	A. Hines	B	140

This page sponsored and paid for by the undersigned in the interest of Haskell High's Athletic Program.

THE BOOTERIE
 THE PERSONALITY SHOPPE
 COOK BROS. BARBER SHOP
 WEST TEXAS UTILITIES
 BYNUM OFFICE SUPPLY
 COFIELD'S SHOP
 MARKET POULTRY & EGG
 CLIFTON GROCERY & GRAIN
 COX MOTOR COMPANY
 E. R. CLIFTON CLOVER FARM
 RE-SALE SHOP
 WHITE'S AUTO SUPPLY
 W. A. LYLES, Jeweler
 THE FAIR STORE
 PIGGLY WIGGLY
 PERRY BROS. 5c & 10c

GHOLSON GROCERY, Phone 79
 WHEATLEY'S
 PAYNE DRUG COMPANY
 JOHN E. ROBISON
 THE SWEET SHOP
 PITMAN MOTOR COMPANY
 LUSK & ALLEN SHOE SHOP
 WEST SIDE BARBER SHOP
 Sturdivant Home & Auto Supply
 THE HOME DRUG
 HASKELL IMPLEMENT COMPANY
 EVA BELLE PIPPEN, Decorator
 and ZELMA'S STUDIO
 MODERNWAY FOOD STORE
 Western Auto Associate Store
 BILL WILSON MOTOR COMPANY
 SERVICE CLEANERS

ONEAL'S FOOD STORE
 ROBERTSON PONTIAC COMPANY
 BYNUM'S SERVICE STATION
 BURTON CHEVROLET
 POGUE GROCERY
 HASKELL NATIONAL BANK
 FELKER MEN'S WEAR
 BRAZELTON LUMBER COMPANY
 OATES DRUG
 SPENCER LUMBER COMPANY
 Hunter Men's Wear and Cleaners
 BLOHM STUDIO
 JONES DRY GOODS
 THE FASHION SHOPPE
 Frazier's Radio and Record Shop
 SMITTY'S
 THE HASKELL FREE PRESS

THOMAS B. ROBERSON
 Mobile Oil and Gas
 COURTNEY HUNT
 GEORGE BURKETT, Real Estate
 BENSON AUTO SUPPLY
 Conner Nursery & Floral Company
 THE WESTERNER
 E. B. (Red) HENSHAW
 HASKELL BUTANE COMPANY
 HATTOX HARDWARE
 HATTOX IMPLEMENT
 FOUTS DRY GOODS
 NORRIS CLEANERS
 LANIER-MOBLEY OLIVER CO.
 CAMPBELL SERVICE STATION
 GILMORE IMPLEMENT COMPANY
 Service Garage & Implement Company
 Wix B. Currie, Southwestern Life Ins.

CHURCH ANNOUNCEMENTS

FIRST BAPTIST CHURCH
Corner 3rd and Ave. E
Regular Services:
9:45—Sunday School.
11:00—Preaching Service.
6:45—Training Union.
8:00 p. m.—Preaching Service.
Wednesday 7:45 p. m.—Prayer meeting.
W. M. U. meeting each Monday 4:00 p. m.

EAST SIDE BAPTIST CHURCH
Rev. W. T. Priddy, Pastor
8:30 A. M. Radio Sermon by the pastor, Rev. W. T. Priddy, over station KDWL, Stamford.
9:45 A. M. Sunday School.
11 a. m. Morning Preaching Service.
7:00 p. m. — Young People's Meeting.
7:30 p. m. — Evening Preaching Service.

THE CHURCH OF GOD
909 South 1st Street, East
Geo. Ivy, Pastor
Sunday School at 9:45 A. M.
Message at 11:00 A. M.
Preaching Sunday Evening 7:00 P. M.
Prayer Meeting Tuesday 7:00 P. M.

ASSEMBLY OF GOD CHURCH
400 South Avenue E.
C. U. McMullen, Pastor
Sunday School 9:45.
Morning message 11:00.
C. A. Service 7:00.
Evangelistic service 8:00.
Wednesday 8:00 prayer service.
Saturday night 8:00 regular G. A. service.

FIRST CHRISTIAN CHURCH
(Corner of North 2nd and Ave. F)
Francis C. Nickerson, minister
9:45—Bible School classes for all groups. Special program given by young people in connection with "Promotion Day."
Adult lesson subject, "Paul, World Evangelist." (Acts 16:9-12; 17:22-26; 26:9-20; 2 Corinthians 11:25, 26).
10:45 a. m.—Morning Worship Service with the Lord's Table spread for Communion. Morning sermon subject, "Are you in line for a promotion?" Everyone welcome. (Out by 11:45 a. m.)
6:30 p. m.—Evening service and fellowship. Sermon subject, "Building for Today only—Materials Used" (part of a IV of series on the "Judgment Seat of Christ."
Wednesday 7:30 p. m. — Beginning Training for Service course at the church. Friends of the church are welcome.
Special Services Oct. 1st, Rally Day for every member with a basket dinner at the noon hour. Each family will bring their own basket dinner and enough for a visitor or two. Make it a great day.



Mrs. Mable Harle, Worthy Grand Matron of the Order of the Eastern Star of Texas, presented a check recently for \$4500 to the hospital that aids crippled children from all over Texas, and Judge Towne Young, president of the Scottish Rite Hospital for Crippled Children in Dallas, voiced the appreciation of the board of trustees in accepting the gift. The charity institution is supported by contributions in the form of trusts, bequests and individual contributions. Other persons on hand for the presentation were (l. to r.) Asher Mintz, secretary of the hospital board; Mrs. Olney Shirley, Grand Marsha of the Eastern Star of Texas; Judge Young, Dean Gaudin, Worthy Grand Patron of the Eastern Star of Texas; Mrs. Irma Mitchell, superintendent of the hospital, and Mrs. Harle.

BIBLE BAPTIST CHURCH
Corner N. 3 and Ave. C
Rev. R. B. Turner, Pastor
Regular services each Sunday:
9:45 a. m.—Sunday School.
11:00 a. m.—Preaching Service.
6:45 p. m.—Baptist Training Union.
8:00 p. m.—Preaching Service.
Wednesday 7:45 p. m.—Prayer meeting.
W. M. U. Meeting each Monday 4:00 p. m.

FIRST PRESBYTERIAN CHURCH
R. K. McCall, D.D., Minister
N. Ave E at Fourth St.
Haskell, Texas
Sunday School 9:45 a. m. Pete Frierson, supt.
Morning Worship 11:00 a. m.
Pioneers 6:30 p. m.
Evening Worship 7:30 p. m.
Monday 3:00 p. m. Women of the Church.
Wednesday 7:30 p. m. Mid-week prayer service.
Second of a series of studies of the family using the book, "Beside the Hearth Stone."

Many Rules Govern Sending Xmas Gifts Overseas
Christmas is again "just around the corner" and the Dallas Regional office of the U. S. Department of Commerce calls your attention to the fact that packages sent abroad should conform to all regulations and requirements of each country's government, and should be mailed far enough in advance they will not be caught in the last minute rush.
The Dallas office reminds you that a Christmas gift should be a pleasure to receive, not a burden to the recipient. Provisions for sending gift packages to foreign countries and the various import regulations for each country are available in the Dallas Regional office of the U. S. Department of Commerce, Room 1114, 1114 Commerce St.
Each country's regulations on unsolicited gift packages sent from one individual to another are radically different; some countries permit the importation of items of necessity duty free, while others prohibit entirely the importation of many items even when included in gift shipments, the Dallas office said. Meeting the U. S. export control requirements is another regulation which must be complied with.
The Dallas office of the U. S. Department of Commerce requests that you be sure to state the country, or countries, to which

FIRST METHODIST CHURCH
Haskell, Texas
North 2nd and Ave F
Truitt C. Craft, D. D., minister
Steve Sloan, General Supt.
Sunday School—9:45-10:45.
Morning Worship—11:55.
Vesper Worship—6:00 p. m.
M. Y. F.—7:00 p. m.
W.S.C. each Monday 4 p. m.
Guild each second Monday evening at 7.
Choir rehearsal Wednesday at 7 p. m.
Prayer service 7:30 p. m.
Official board meeting first Tuesday night each month at 8:00 p. m.

CHURCH OF CHRIST
Joe Burton, Minister
Our Regular Schedule:
Sunday: Bible classes for all ages 9:45-10:40
Regular Worship Service 10:45-12:00
Young People's Class, 7:30 Tuesday.
Evening Service 6:30-7:30
Wednesday: Ladies' Bible Class 3:00 p. m.
Mid-Week Bible Study 7:30-8:30
Thursday: Broadcast 1400 on your dial, 11:00 to 11:15.

MATTSON BAPTIST CHURCH
Rev. Bill Austin
10:00 A. M. Sunday School.
11:00 A. M. Preaching Service.
7:45 P. M. Evening Service.

5TH ST. BAPTIST CHURCH
(Corner 5th St. & Ave. J)
RULE, TEXAS
Jesse Jones, Pastor
9:45 A. M. Sunday School.
11:00 A. M. Preaching Service.
6:30 P. M. Young People's Class.
7:00 P. M. Song Service.
7:30 P. M. Preaching Service.
Wednesday, 7:00 P. M., Prayer Service.
Friday, 7:00 P. M. Choir Practice and Teachers' Meeting.

PINKERTON BAPTIST CHURCH
Jack D. Wester, Pastor
Sunday School—10:00 A. M.
Morning Sermon—11:00 A. M.
Training Union—7:30 P. M.
Song Service—8:15 p. m.
Evening Message—8:45 p. m.
Mid-Week Service—8:00 P. M. Wednesdays.
W. M. U. Meeting—2:00 P. M. First and Third Mondays.
Community Singing — 2:30 P. M. Fourth Sundays.
A Friendly Church Invites a Friendly Visit.

CURRY CHAPEL BAPTIST CHURCH
Sunday School 10 a. m.
Morning Service 11:00 a. m. (Sermon by Pastor)
Evening Service 7:00 p. m. (Sermon by Pastor)

WEINERT METHODIST CHURCH
L. W. Tucker, Pastor
Church School—10:00 a. m.
Morning Worship—11:00 a. m.
Youth Fellowship—7:30 p. m.
Adult Bible Study—7:30 p. m.
Evening Worship—8:30 p. m.
Mid-Week Service—8:30 p. m.

PLAINVIEW BAPTIST CHURCH
H. G. Hammer, Pastor
Sunday School 10 a. m.
Morning Message, 11 a. m.
Regular preaching days, second and fourth Sundays.
Preaching Service 8 p. m.

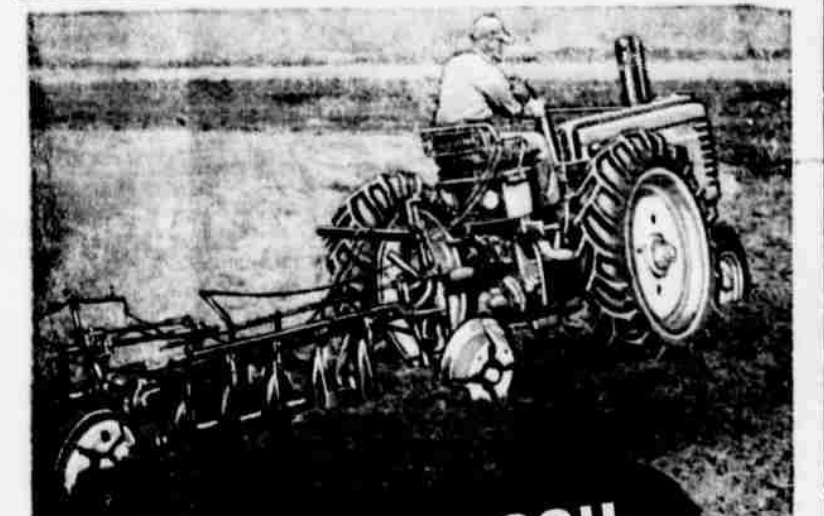

SAVE YOUR SOIL with a Cost-Cutting JOHN DEERE Tiller

Rugged, versatile John Deere Tillers fit right into the soil conservation program . . . handle a wide variety of soil-saving jobs with new economy and efficiency.
John Deere Tillers are ideal for building and maintaining terraces . . . for mulching fields to absorb and retain moisture . . . for filling water-washed ditches and gullies . . . for mixing organic matter with topsoil to reduce wind erosion.
Important John Deere features you'll appreciate include overhead frame for greater clearance and better penetration; full angle and depth adjustability; high, easy-operating lift for clearance when transporting; heat-treated disks for steady, good work; and long-lived bearings for heavy-duty service. See us for complete details the next time you're in town.

GILMORE IMPLEMENT CO.
THE TRADEMARK OF QUALITY FARM EQUIPMENT

Hats Off TO THE MEN WHO DRIVE AMERICA'S 8 MILLION TRUCKS!

Ford's Full-comfort Cab Gives You More of Everything You Want!

MORE COMFORT
Air Wing door glass ventilators—standard.
Luxury spring-filled coach seat—66 coils in cushion.
Adjustable seat with independently adjustable seat back.
Level Action suspension reduces jax and jolts.
"Magic Air" heater-defroster available.

MORE ROOM
Wide enough for 3 men.
Bigger doors than any other leading make.
More headroom than any other leading make.
Handy storage space behind seat.

MORE STYLE
Attractive modern exterior styling is designed for easy flow-line adaptability to all special body types.
Full interior trim, handsome instrument panel.

MORE SAFETY
Wide, one-piece Safety windshield—Picture Window Visibility.
Large instrument cluster for quick reading.
Safety glass used throughout.

MORE STRENGTH
All-steel welded construction, with minimum weight.
Double panel, all-steel doors.
Reinforced hinges for stronger pillar design.

OVER 175 ECONOMY MODELS
From 95-h.p. Pickups to 145-h.p. Big Jobs

THE FORD CAB IS 7 WAYS BETTER
—and then some—than the 4 other leading makes!

FEATURES	FORD	Chrysler	Olds	Studebaker	Ward
Adjustable Seat and Back	YES	NO	NO	NO	NO
Adjustable Seat Back	YES	NO	NO	NO	NO
Adjustable Seat Cushion	YES	NO	NO	NO	NO
Level Action Suspension	YES	NO	NO	NO	NO
"Magic Air" Heater-Defroster	YES	NO	NO	NO	NO
Wide, One-Piece Safety Windshield	YES	NO	NO	NO	NO
Large Instrument Cluster	YES	NO	NO	NO	NO
Safety Glass Used Throughout	YES	NO	NO	NO	NO
Full Interior Trim	YES	NO	NO	NO	NO
Handy Storage Space Behind Seat	YES	NO	NO	NO	NO
Level Action Cab Suspension (Patented by Ford)	YES	NO	NO	NO	NO

Ford Trucking Costs Less Because— FORD TRUCKS LAST LONGER
Using latest registration data on 6,592,000 trucks, life insurance experts prove Ford Trucks last longer!

BILL WILSON MOTOR COMPANY
SALES AND SERVICE
HASKELL, TEXAS

FRIENDSHIP BAPTIST CHURCH
Corner South 7th and Ave F
Rev. Joe Scheels, Pastor
Sunday School—9:45 a. m.
Preaching Service— 11 a. m.
and 8 p. m.
Prayer Service—Wednesday, 8 p. m.

Inoculation Helps Legumes Yield

Legumes are fine soil building crops if they are properly inoculated and fertilized. Most fields should be planted to a legume crop at least once every three years, to improve the soil fertility and to make crop production more profitable.
For legumes to be effective in building up soil fertility, it is necessary that the seed be inoculated with the right kind of inoculant, says E. A. Miller, agronomist for the Texas A. & M. College Extension Service. The label on the inoculant container indicates the kinds of legume seed on which the inoculant may be used. The inoculation provides bacteria which live in the nodules on the leguminous plant roots and makes possible their utilization of nitrogen from the air.
Miller says that inoculated legumes may well be called nitrogen factories. Other crops such as cotton, corn and grain sorghums cannot utilize nitrogen from the air. They have to get it from the soil and, therefore, are soil depleting crops. To make sure that the plants will have plenty of nodules, many farmers now use a double dose of the inoculant.
The other important step in growing legumes, Miller says, is fertilizing properly. Good legume fertilizer for the depleted sandy loam soils in the eastern half of Texas are 3-12-12, 4-12-8, 5-10-5 and 4-12-4 applied at the rate of 300 to 400 pounds per acre. He says that 0-14-7 and 0-12-12 are suitable for use on the newer and better soils.
On the blackland soils in the Gulf Coast Prairie, 200 pounds of 20 per cent superphosphate is suitable, but 0-14-7 and 4-12-8 are better for use on the sandy and sandy loam soils of this region.
In the blackland region of north, central and south Texas and the Grand Prairie region, 200 pounds of 20 per cent superphosphate per acre is recommended for the blackland and 200 pounds of 4-12-4 or 0-14-7 for the sandy loam soils in the area.
The application of 200 pounds of 20 per cent superphosphate per acre on the better soils of the West Cross Timbers and Rolling Plains areas and the same amount of 0-14-7 on old sandy crop land in those areas is recommended. In either 100 pounds of 11-48-0 or 200 to 300 pounds of 20 per cent superphosphate per acre are suitable for fertilizing legumes growing under irrigation on the High Plains.
Miller recommends using 200 pounds of superphosphate on the heavy soils of the Rio Grande Plain and 200 pounds of 4-12-4 on the sandy soils.
In the Lower Rio Grande, Winter Garden, Edwards Plateau, Pe-

cos, and El Paso irrigated valleys, Miller advises using 400 to 600 pounds of 20 per cent superphosphate on legumes.
He says your local county agricultural agent will be glad to give you the latest information on growing legume crops and suggests that you visit him soon.

T. C. Cahill & Co.
Insurance - Real Estate - Real Estate - Real Estate

Wichita Seed Wheat
\$2.50 per bushel in quantities of 100 bushels or more.
\$2.55 in smaller quantities
Will treat with Ceresan at granary at our expense
LANE BROTHERS
2 Miles North Paint Creek School

Use The Free Press Want Ads For Results

Hattox Thanks Public
We want to express our sincere thanks for the patronage, loyalty and friendship we have enjoyed at our former location, The Humble Station, on North Avenue E.
STATION SOLD TO ROBISON
We have sold our stock and fixtures to John E. Robison, who needs no introduction to the people of this area and unhesitatingly recommend him to you and want to solicit your continued patronage for him.
Again we say THANK YOU!
Clay Hattox
JASON W. SMITH:
Abstracts - Title Insurance
Haskell, Texas

FIRST SHOWING OF THE 1951 AIRFLYTES

The World's Most Modern Cars!

Nash—first to design and build automobiles on modern aviation principles—is proud to present sixteen thrilling new 1951 Airflytes. Visit your Nash dealer. See cars deliberately designed to be lastingly free from body-bolt rattles.
You will see priceless exclusive developments—extra values that have earned Nash a postwar sales gain five times as great as the average of the industry.
Before you decide, take an Airflyte ride—in the world's most modern car.

NO OTHER CAR OFFERS YOU THESE PRICELESS BENEFITS
* All-New Redline Seat * World's Best Aerodynamic Design * Twin Beds * Weather Eye Conditioned Air System * Most Useful Luggage Space * Airflyte Construction * Most Comfortable Ride You Ever Tried * 20 Different Interior Color Combinations

The Popular Statesman * It's the big, roomy Airflyte that gets more than 25 miles a gallon at average highway speed. New in interior refinements. Now available with Hydra-Matic Drive!
Nash Motors, Division Nash-Kelvinator Corp., Detroit, Michigan

THE DASHING New Rambler
* Here's the new 1951 Rambler Convertible Sedan. Like the super-smart Rambler Station Wagon, this Airflyte powerhouse gets up to 30 mpg at average highway speed.

The Distinguished Ambassador
* Most the most modern of America's cars—offering Hydra-Matic Drive . . . and most luxurious of appointments. Has the sport that recently covered 712 miles at 95.3 m.p.h.

1951 Nash
WORLD'S ONLY CARS DESIGNED AND BUILT ON AVIATION PRINCIPLES
Only Nash has Airflyte Construction—body and frame welded into one single, double-rigid unit that is forever free of rattles and squeaks—that gives you a smoother, safer ride—that stays new for longer.

THERE'S MUCH OF TOMORROW IN ALL NASH BODIES
BEFORE YOU DECIDE, TAKE AN AIRFLYTE RIDE—IN THE WORLD'S MOST MODERN
Haskell Nash Company N. 1st & Ave.

MOVED
My Offices From Haskell Natl. Bank Bldg. to 608 1/2 North Second St. Just West of Methodist Church
J. G. Vaughter
Dentist
Phones: Off. 248. Res. 870-7

666 GIVES FAST RELIEF
LIQUID OR TABLETS when COLD MISERIES STRIKE