

Road Improvement Project Authorized

Commissioners Court this morning authorized a road improvement project which calls for paving a 6-mile stretch of road on the west side of the F-M highway from an intersection with the old Rose road east and south to the new road built with the West Texas Utility on the west side of the road 13 miles south of Haskell.

Commissioner M. B. Cobb of Haskell said today that work on the permanent bridge and structures had been completed and that a large amount of other equipment and materials had been ordered. When completed, the road will provide an all-weather route to the Haskell farm road to the east of the farm road to the west of the farm road. The road will follow the line of the farm road to the east of the farm road to the west of the farm road. The road will follow the line of the farm road to the east of the farm road to the west of the farm road.

Commissioner M. B. Cobb of Haskell said today that work on the permanent bridge and structures had been completed and that a large amount of other equipment and materials had been ordered. When completed, the road will provide an all-weather route to the Haskell farm road to the east of the farm road to the west of the farm road. The road will follow the line of the farm road to the east of the farm road to the west of the farm road.

Commissioner M. B. Cobb of Haskell said today that work on the permanent bridge and structures had been completed and that a large amount of other equipment and materials had been ordered. When completed, the road will provide an all-weather route to the Haskell farm road to the east of the farm road to the west of the farm road. The road will follow the line of the farm road to the east of the farm road to the west of the farm road.

Commissioner M. B. Cobb of Haskell said today that work on the permanent bridge and structures had been completed and that a large amount of other equipment and materials had been ordered. When completed, the road will provide an all-weather route to the Haskell farm road to the east of the farm road to the west of the farm road. The road will follow the line of the farm road to the east of the farm road to the west of the farm road.

Commissioner M. B. Cobb of Haskell said today that work on the permanent bridge and structures had been completed and that a large amount of other equipment and materials had been ordered. When completed, the road will provide an all-weather route to the Haskell farm road to the east of the farm road to the west of the farm road. The road will follow the line of the farm road to the east of the farm road to the west of the farm road.

Commissioner M. B. Cobb of Haskell said today that work on the permanent bridge and structures had been completed and that a large amount of other equipment and materials had been ordered. When completed, the road will provide an all-weather route to the Haskell farm road to the east of the farm road to the west of the farm road. The road will follow the line of the farm road to the east of the farm road to the west of the farm road.

Commissioner M. B. Cobb of Haskell said today that work on the permanent bridge and structures had been completed and that a large amount of other equipment and materials had been ordered. When completed, the road will provide an all-weather route to the Haskell farm road to the east of the farm road to the west of the farm road. The road will follow the line of the farm road to the east of the farm road to the west of the farm road.

Commissioner M. B. Cobb of Haskell said today that work on the permanent bridge and structures had been completed and that a large amount of other equipment and materials had been ordered. When completed, the road will provide an all-weather route to the Haskell farm road to the east of the farm road to the west of the farm road. The road will follow the line of the farm road to the east of the farm road to the west of the farm road.

Commissioner M. B. Cobb of Haskell said today that work on the permanent bridge and structures had been completed and that a large amount of other equipment and materials had been ordered. When completed, the road will provide an all-weather route to the Haskell farm road to the east of the farm road to the west of the farm road. The road will follow the line of the farm road to the east of the farm road to the west of the farm road.

East Side Baptist Spring Revival To Begin Sunday

The annual Spring Revival at the East Side Baptist Church will begin March 2 and continue through March 16. Rev. Jack Harrell of Big Spring will be the visiting evangelist and Truett Black of Stamford will direct the singing.

Rev. Harrell is now doing full time evangelistic work after pastoring a number of churches throughout Texas. He is well known in the Haskell area where he has conducted several revivals in recent years. He has gained much recognition as an outstanding Bible scholar and is in constant demand to conduct Bible conferences throughout the state. This great man of God has a dynamic Bible message for everyone attending the services.

Mr. Black is currently associated with the First Baptist Church of Stamford as choir director and assistant pastor. He is well acquainted throughout this area because of his knowledge of music and his congenial spirit with people. He came to Stamford over a year ago from San Antonio where he was choir director of one of the largest churches in that city.

Morning services throughout the revival (except Sundays) will be held at 10:30. The evening services will begin with prayer periods at 6:45 and the preaching service will start at 7:30. Everyone will be warmly welcomed at each and every service.

Morning services throughout the revival (except Sundays) will be held at 10:30. The evening services will begin with prayer periods at 6:45 and the preaching service will start at 7:30. Everyone will be warmly welcomed at each and every service.

Morning services throughout the revival (except Sundays) will be held at 10:30. The evening services will begin with prayer periods at 6:45 and the preaching service will start at 7:30. Everyone will be warmly welcomed at each and every service.

Morning services throughout the revival (except Sundays) will be held at 10:30. The evening services will begin with prayer periods at 6:45 and the preaching service will start at 7:30. Everyone will be warmly welcomed at each and every service.



REV. JACK HARRELL

Sgt. Alfred Perry Home On Short Furlough

Sgt. Alfred E. Perry is spending a short furlough with his parents, Mr. and Mrs. Hoyt Perry.

Sgt. Perry is Chief Clerk in the Legal Claims Section of the 375th Troop Carrier Wing, stationed at Donaldson Air Force Base, Greenville, S. C.

Sgt. Perry is Chief Clerk in the Legal Claims Section of the 375th Troop Carrier Wing, stationed at Donaldson Air Force Base, Greenville, S. C.

Sgt. Perry is Chief Clerk in the Legal Claims Section of the 375th Troop Carrier Wing, stationed at Donaldson Air Force Base, Greenville, S. C.

Sgt. Perry is Chief Clerk in the Legal Claims Section of the 375th Troop Carrier Wing, stationed at Donaldson Air Force Base, Greenville, S. C.

Sgt. Perry is Chief Clerk in the Legal Claims Section of the 375th Troop Carrier Wing, stationed at Donaldson Air Force Base, Greenville, S. C.

Sgt. Perry is Chief Clerk in the Legal Claims Section of the 375th Troop Carrier Wing, stationed at Donaldson Air Force Base, Greenville, S. C.

Letter Carriers Group Re-Elects O. W. Tooley

O. W. Tooley, Haskell rural route carrier, was re-elected president of a six-county Rural Letter Carriers Association at the annual meeting in Stamford last Friday.

The 32nd annual meeting of the association is always held on the Washington birthday holiday in Stamford. Rural letter carriers attended from Jones, Haskell, Shackelford, Fisher, Kent, and Stonewall counties.

H. F. Alred of Godley, a state trustee of the Texas Rural Letter Carriers Association, was a guest speaker. All officers were re-elected in both the rural letter carriers association and the auxiliary of the women.

Roscoe Smith of Roby was elected vice president and E. T. Gilbert of Rotan, secretary-treasurer.

Delegates to the state convention, to be held in Lubbock July 15-16, and the national convention, to be held in Stillwater, Okla., in August were elected. The three officers and Oran Beaver of Girard and Glenn Renels of Avoca were elected delegates to both conventions.

Delegates to the state convention, to be held in Lubbock July 15-16, and the national convention, to be held in Stillwater, Okla., in August were elected. The three officers and Oran Beaver of Girard and Glenn Renels of Avoca were elected delegates to both conventions.

Delegates to the state convention, to be held in Lubbock July 15-16, and the national convention, to be held in Stillwater, Okla., in August were elected. The three officers and Oran Beaver of Girard and Glenn Renels of Avoca were elected delegates to both conventions.

Delegates to the state convention, to be held in Lubbock July 15-16, and the national convention, to be held in Stillwater, Okla., in August were elected. The three officers and Oran Beaver of Girard and Glenn Renels of Avoca were elected delegates to both conventions.

Red Cross Fund Drive Set March 4th With \$6,784 Goal

The 1952 Fund Campaign of the American Red Cross will be launched throughout Haskell County on Tuesday, March 4, according to Harold Spain, Haskell postmaster who is serving as chairman of the Fund Drive for the fourth consecutive year.

The quota for Haskell County is \$6,784.00, of which \$5,184.00 will be retained in the county and \$1,600.00 being the county chapter's share in the national goal.

In addition to Spain, also serving again are the chairmen in the five other towns in the county. These are: Robert Sollock, Rule; Mrs. Charles Kay-Rochester; S. N. Reed, O'Brien;

W. B. Guess, Weinert; and Bruno Kupat, Sagerton. The rural chairmen, most of whom have served previously are: Verna Wofford, Vernon community; Virgil Bailey, Midway; Joe Davis, Mattson; Joe Zelisko, Irby; Mrs. Gene Overton, Paint Creek; Shelly Royall, Center Point and Sayles; M. M. Cobb Cobb community; Milburn Thompson, Bunker Hill.

The workers are only being asked to give one day of their time, with plans being made to complete the campaign the same day it is launched. This goal of raising the entire quota in one day has been attained by the County Chapter each year for

the past three years, Miss Wanda Dulaney, executive secretary, pointed out.

Kick-Off Meetings Scheduled Haskell's Red Cross fund campaign will get underway March 4 at 9 a. m. at the banquet room of the Texas Cafe. Workers will be served coffee and doughnuts and receive their supplies and instructions at that time.

Similar kick-off meetings will be held in all of the towns in the county, and rural workers are invited to attend the one nearest them or the meeting of their choice. In most instances, a new plan is being inaugurated this year as to the method of solicitation, according to Harold Spain, drive chairman. Instead of the usual divisions of north side square, west side, east side, south side, outskirts business, and residential, the new plan is this: Grocer will call on grocer, druggist on druggist, banker on banker, etc. In some cases, of course, there will be too few establishments in certain fields, and these will be classed "miscellaneous" or "outskirts business."

Ground Breaking for New Auditorium Of East Side Baptist Church March 4th

Ground breaking ceremonies for the new auditorium of the East Side Baptist Church will be conducted at 12:00 noon Tuesday, March 4. The ceremonies will be preceded by a luncheon prepared by the ladies of the church and served at the present church building. Immediately following the noon meal everyone will go to the new building site located three blocks east of the present location on city block No. 12. A brief ceremony will be held which will climax with the turning of the first shovel of dirt.

Workmen will begin work immediately after the formal ceremony and the near 400-capacity auditorium will be under actual construction. Upon completion of the auditorium, the present building will be moved to the new site and converted into an educational unit.

The building committee consists of Thurman Rhodes, General Chairman; Roy Mercer, Finance Chairman; Albert Andress;

Lester Cox, Floyd Rogers, and Taylor Childress. The construction will be under the supervision of Hub Merchant, local contractor.

Any and every friend of the church is invited to attend both the lunch and the ceremonies.

Farm Bureau Will Hold Meetings at Mattson, Sagerton

The Haskell County Farm Bureau has scheduled two community meetings to be held next week, at Sagerton Monday night, March 3 and at Mattson Thursday night March 6.

The meetings are being held to acquaint Farm Bureau members as well as all other farmers and business men, with the aims and operation of the organization, and the services Farm Bureau renders to everyone connected with farm industry.

City Council Lets Contracts For Disposal Plant, New Water Well

The City Council, in a regular meeting Tuesday night, authorized the purchase of a new fire alarm siren recommended by the Haskell Fire Department, and awarded a combination contract covering construction of an additional sewage disposal plant and outfall sewer line in the southeast outskirts of Haskell, and the digging of a large water well in the northwest part of town to develop an additional source of municipal water.

Also at this meeting City Secretary-Treasurer T. J. Arbuckle was re-employed for the ensuing two years beginning March 1, by unanimous vote of the Council.

A group from the Haskell Chamber of Commerce also met with the Council for a discussion of several civic projects pending in the future. In this group were C. C. president Hallie Chapman, Wm. H. Wilson and John Kimbrough.

The new siren will be installed on the City Hall building, replacing the present unit which has been in service for the past 20 years. The new unit will cost around \$450 and will have a radius of seven miles, fire department officials said.

Combination contract for the sewage disposal plant, outfall line, and the new water well was executed with S. E. Lanier of this city, well-known contractor who is now engaged on a waterworks extension project for the City of Big Spring.

Approximate cost of the disposal plant, sewer line, and new water well will be between \$50,000 and \$60,000, city officials estimated.

Work on the municipal projects will be started as soon as possible, with the new water well

to be put down first in order to be available for use during the coming summer if needed. The well will be located in Block X of the Tandy & Pinkerton Addition near the northwest city limits. The well will be 20 feet in diameter and 40 feet deep, City Water Superintendent Roy Oliphant said. Tests at the well site encountered a 23-foot water-bearing strata of sand and gravel beginning 12 feet below the surface and the well will be dug two feet into red bed clay below the water strata. Oliphant said.

Robt. R. Free, In Korea, Promoted To Sergeant

Sergeant Robt. R. Free, who is with U. S. Army forces in Korea, was recently promoted to the rank of sergeant, relatives and friends learned in a letter from the Haskell soldier last week.

Sgt. Free has been in Korea since June 4, 1951, and has spent most of the past seven months in the front line sector with an Army medical unit.

In recent letters, Sgt. Free expressed the belief that he would be returned to the United States under the Army rotation schedule sometime in March.

He is the son of Mr. and Mrs. George Free of Haskell. Sgt. Free's wife and their baby daughter, Roberta Ann, are making their home with his parents while he is overseas.

Central West Texas Preaching Rally Scheduled Here

Outstanding ministers, missionaries, and church workers from a score of towns and cities in this area have accepted invitations to take part in the two-day Central West Texas Preaching Rally at the Christian Church March 5 and 6, Francis C. Nickerson, pastor of the host church, said today.

Thirty-three speakers have been listed on the two day program, which will begin Wednesday at 2:00 p. m. with the local minister presiding. L. R. Fugitt will preside for the evening program beginning at 7 p. m. Thursday's program will begin at 9:30 a. m. with J. R. DeArmond presiding. Bedford Smith will preside for the afternoon program beginning at 2 p. m., and Dennis P. Ratliff will preside for the Thursday evening program.

Home Talent Show Tuesday Attracts Large Audience

Before a capacity audience in the high school auditorium Tuesday night, Anita and Meda Rose Harris won first prize in a home talent show judged by Dixie Boy Jordan, radio personality from Wichita Falls.

In addition to a cash award, the girls will be given an opportunity to sing on Jordan's noon and evening programs in Wichita Falls Saturday, March 8.

Two other winners were selected to appear on those shows. They are a quartet composed of Patsy Camp, Jennie Redwine, Ellen Rueffer and Lena Mae Rueffer; and a string band composed of Jerry Davis and Charles Shaw of Paint Creek, with Bill Thomas doing the vocals.

Sponsored by the Future Farmers of America, the show attracted talent from Knox City, Paint Creek and Mattson as well as from Haskell. Dixie Boy Jordan served as master of ceremonies for the program, which included nineteen numbers.

On the program were Arthur Harris and his string band; Sue New, accordion solo, Karen Pittman, vocal; Pete Tollyver, vocal and harmonica; Billy Jean Bowen and Alene Alexander, Mattson, duet; Johnny Stone, piano; Glenda Givens and Blinda Coats, Knox City, duet; Bobby Stone, piano; Edgerby Smith, trumpet solo; Kay Gardner, vocal; Future Homemakers of America quartet; the Turner trio, and four numbers by members of Mrs. Will Gilmore's tumbling and dancing classes.

Proceeds from the evening's receipts will be used to buy equipment for the FFA chapter, Bill Thomas, president, said. The group is sponsored by Haskell Stone.

Letter Carriers Group Re-Elects O. W. Tooley

O. W. Tooley, Haskell rural route carrier, was re-elected president of a six-county Rural Letter Carriers Association at the annual meeting in Stamford last Friday.

The 32nd annual meeting of the association is always held on the Washington birthday holiday in Stamford. Rural letter carriers attended from Jones, Haskell, Shackelford, Fisher, Kent, and Stonewall counties.

H. F. Alred of Godley, a state trustee of the Texas Rural Letter Carriers Association, was a guest speaker. All officers were re-elected in both the rural letter carriers association and the auxiliary of the women.

Roscoe Smith of Roby was elected vice president and E. T. Gilbert of Rotan, secretary-treasurer.

Delegates to the state convention, to be held in Lubbock July 15-16, and the national convention, to be held in Stillwater, Okla., in August were elected. The three officers and Oran Beaver of Girard and Glenn Renels of Avoca were elected delegates to both conventions.

Delegates to the state convention, to be held in Lubbock July 15-16, and the national convention, to be held in Stillwater, Okla., in August were elected. The three officers and Oran Beaver of Girard and Glenn Renels of Avoca were elected delegates to both conventions.

Special Service Planned at St. Paul's Lutheran Church In Sagerton Sunday

The St. Paul's Lutheran Church at Sagerton will observe a homecoming dedication service Sunday, March 2. The Rev. F. A. Bracher, a retired Lutheran pastor of Fredericksburg will be the guest speaker. He was one of the first pastors of the Lutheran Church at Sagerton nearly fifty years ago.

The first service was held at Old Brandenburg between Sagerton and Old Glory. Then a church was built east of Sagerton and in 1916 a Lutheran Church was erected in Sagerton. In 1941 this church was torn down and a new brick church was built in Sagerton. The Rev. O. K. Oelke is the present pastor.

In connection with the homecoming, dedication services will be held for the newly installed art glass windows, organ chimes, the baptismal font, and several other articles that have been added for the service and beautification of the church recently.

Services will begin at 10:30 a. m. and dinner will be served in the church basement. Everyone is invited to attend.

Services will begin at 10:30 a. m. and dinner will be served in the church basement. Everyone is invited to attend.

Services will begin at 10:30 a. m. and dinner will be served in the church basement. Everyone is invited to attend.

Rex Felker Named President of Little Theatre

Rex Felker, manager of the Haskell Chamber of Commerce, was elected the first president of the recently organized Little Theatre of Haskell last Monday night.

Along with Felker fourteen other officers and nine directors were named to positions by acclamation at the first organized meeting of the group.

Serving with Felker will be Jim Byrd, vice president; Grace Robison, secretary; Dr. William E. Ponder, treasurer; and Mrs. J. U. Fields, historian.

Wanda Dulaney was selected as director of productions, being assisted by Elizabeth Gilstrap, makeup artist; Bill Dean, Mrs. Elsie Ezell and Doris Chapman, directors of music; Elberta Gilmore and Alton Middleton, directors of dances; Nadine Middleton, wardrobe personnel; Kenneth Tooley, director of publicity; and Mrs. M. L. Blohm, scenery.

Directors are Olen Detson, Bill Wilson, R. C. Couch, Jr., Mrs. Paul Lake, Mrs. R. A. Lane, Ethel Kirkpatrick, Betty Lynn Waldrip, Joe Thomson and Wix B. Currie. At Monday night's meeting the group began the initial planning of the Little Theatre's first production which is to be an Easter Pageant at sunrise on Easter Sunday. The combined local churches, who usually present the Easter sunrise services, have turned the annual program over to the Little Theatre.

The Little Theatre is planning to produce the Easter Story, free of charge, allowing every Haskell citizen to attend.

Mrs. Fred Schlee Hurt In Collision In California

Mrs. Fred Schlee of Pacoima, Calif., a former Haskell resident and daughter of Mr. and Mrs. J. A. Foy of Fort Worth, was critically injured Saturday afternoon in an automobile-truck collision near Van Nuys, Calif., friends here have been advised. According to information received here, Mrs. Schlee's car was involved in collision with a heavy truck.

Last reports said Mrs. Schlee was in grave condition in a Van Nuys, Calif., hospital. Her injuries included concussion, several fractured ribs, broken arm and possible internal injuries. Her son, Foy McKinnon, who is in the Navy was granted 5-day emergency liberty to be at his mother's bedside.

Mr. and Mrs. V. H. Bellow and family of Forney, Texas, are visiting Mr. and Mrs. C. W. Jones in Weinert.

Dr. Paul B. Crawford Named Assistant Director of Petroleum Research Group

The Texas Petroleum Research Committee has recently named Dr. Paul B. Crawford of Haskell as assistant director. He will be located at College Station and will be in charge of the petroleum production research program at A&M. The Texas Petroleum Research Committee is an agency of the State of Texas which was formed to bring together the research facilities of the Agricultural and Mechanical College of Texas, the University of Texas and the vast host of information and experience of the Texas Railroad Commission in an organization to seek scientific means to increase the total recovery of oil from Texas fields.

The research activities are guided by a Steering Committee and a Research Committee. The former is composed of the Hon. W. J. (Bill) Murray, chairman of the Railroad Commission and Chancellor Gilchrist of A&M and President T. S. Painter of the University of Texas. The Research Committee is composed of Professors Harold Vance and A. B. Stevens of A&M and Dr. G. H. Fancher and Dr. H. H. Powers of the University of Texas. Dr. Fancher, director of the Texas Petroleum Research Committee

is on a year's leave of absence as a special consultant to the government of Venezuela. R. I. Whiting is acting director.

Petroleum engineers have long known that as much oil is left in the ground as has been produced when some oil reservoirs are closed in due to unprofitable operations. The development of profitable methods of producing this remaining oil has been a challenge to every person connected with the oil industry. Any increase in oil recovery which may be effected through research will bring the life of the petroleum industry in this state, continue the prosperity of all communities and maintain needed payrolls. Tax revenues for state, county and city will be greatly enhanced. Texas educational funds will be increased and national security will be strengthened. It is believed that the investments in research made under the program of the committee will be repaid manyfold to the people of Texas.

Dr. Crawford, son of Mr. and Mrs. J. M. Crawford, Haskell, attended the Haskell Public Schools and received the degree, Doctor of Philosophy in Engineering from the University of Texas.

Dr. Crawford, son of Mr. and Mrs. J. M. Crawford, Haskell, attended the Haskell Public Schools and received the degree, Doctor of Philosophy in Engineering from the University of Texas.

The Haskell Free Press

Established January 1, 1888
Published every Thursday



Jetty V. Clare, Owner and Publisher
Alonso Pate, Editor

Entered as second-class matter at the postoffice at Haskell, Texas, under the act of March 3, 1879.

NOTICE TO THE PUBLIC — Any erroneous reflection upon the character, reputation or standing of any firm, individual or corporation will be gladly corrected upon being called to the attention of the publishers.

CHANGE TO BETTER BLENDED



WHITE SWAN COFFEE!



NOW — Bigger Value Nylon Coupon in Every Pound!

Eventually you will use a modern motorless refrigerator, why not now?

\$60

for your old mechanical refrigerator on a new, deluxe gas refrigerator

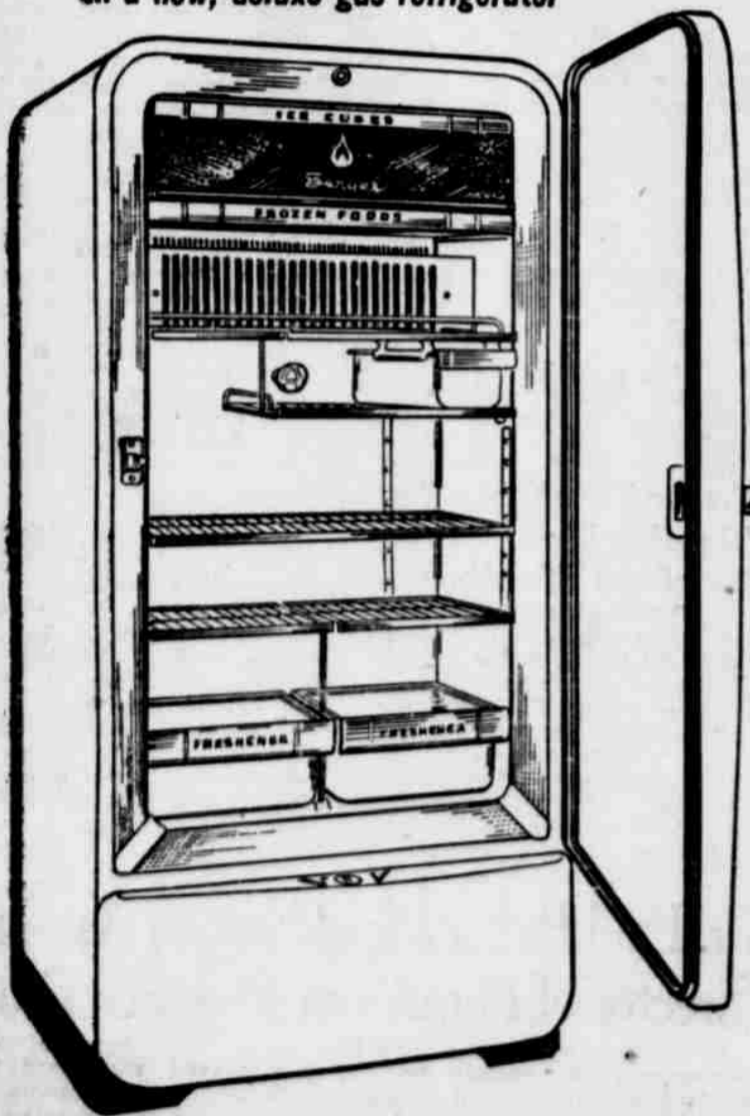

MOTORLESS SERVEL

Model BN-600. Huge savings during Lone Star's trade-in sale. Larger allowances on larger models. Trade now.

For Cooking, Gas is best by every test and CHEAPER 4 to 1

Lone Star Gas Company

Servel Gas Refrigerators also available at

Western Auto Associate Store

HASKELL COUNTY HISTORY

Brief Items Taken from Old Copies of The Free Press

20 Years Ago—March 3, 1932
Sheriff Burt Wheeler and Deputy Miller of Abilene were here Thursday to get three men being held in the Haskell County jail who are under indictment in Abilene.

Miss Mary Sherrill spent Saturday and Sunday in Fort Worth with friends and relatives.

Mrs. F. L. Daugherty and Miss Ermine Daugherty attended the style show at Grissom's store in Abilene Thursday.

Miss Myrtle Kennedy and Mrs. D. Scott were visitors in Wichita Falls Saturday. They were accompanied from Monday by Miss Dessie Kennedy.

Mr. and Mrs. T. J. Arbuckle and little daughter Sarah Beth, Mrs. E. A. Morris and daughter Frances spent last Sunday in Wichita Falls.

Miss Ida Neimast, manager of Hunt's Beauty Shoppe in Dallas this week attending a beauty operator's convention.

There were 13,471 bales of cotton ginned in Haskell from the crop of 1931, according to the report of the local gins. In the county, the production was given at 38,064 in the last Government report issued, compared with 29,159 for the previous year.

Mrs. Bert Landrum, who had been visiting relatives here, returned to her home in Dallas Monday. She was accompanied by her sister, Mrs. Alfred Pierson, and Mrs. Roy Killingsworth.

The feed, coal and seed business operated by Porter, White & Trice for the past two years, was purchased the first of the week by George Smith and Raymond Thomason. They will operate the firm in the future as the Haskell Feed Store.

The boys and girls debating teams of Haskell High School met the debating team of Munday High School Wednesday in a practice debate. Both Haskell teams won. The girls team was composed of Ruby Mae Grindstaff and Anna Maud Taylor; the boys team was Joe Brooks and Woodrow Adcock.

Mr. and Mrs. Herman Bettis of Brownwood spent last week-end with Mr. and Mrs. C. V. Payne.

40 Years Ago—March 2, 1912
The derrick and drilling machinery for the Bunkley well to be drilled in the southeast part of the county arrived Tuesday. Experienced drillers have been employed to do the drilling, and these men have indicated their confidence in oil prospects by taking individual leases on several tracts.

Contractors on the Callahan-

Doss building started work this week. A large crew of workmen have finished the excavating and are now running cement for the foundation.

Mr. and Mrs. S. W. Scott have returned from New Orleans, where they have been visiting friends and visiting the famed Mardi Gras.

H. C. Wyche made a business trip to Throckmorton Thursday. Dr. Cummins took Rube Brewer to Abilene Sunday night for an operation for appendicitis. Mr. Brewer wrote a card to Capt. Elliott Thursday stating he was doing fine.

Earl Cogdell shipped 23 cars of fat cattle to Kansas City Sunday. He accompanied the shipment. Messrs. Rich and English shipped four cars of cattle with the same train, and Mr. Rich went with that shipment.

Commencing next Sunday March 3, all the drug stores in Haskell have announced they will close their places of business from 10 a. m. to 2 p. m., and at 7:30 at night on Sundays in the future.

Mrs. W. C. Cannon of Stamford, who has been visiting her parents, Mr. and Mrs. J. S. Post of this city, returned to her home Monday.

Miss Lizzie Rankin of Throckmorton has accepted a position as bookkeeper with Conley-Corbett Piano Company of this place.

Mr. and Mrs. W. P. Whitman, who have been visiting in this city, left Monday for their home in New Mexico.

H. J. Cloer and family have moved from Winchell, Texas to their farm east of town.

50 Years Ago—March 1, 1902

For several hours Wednesday we had one of the worst sandstorms ever experienced in this country, the wind coming in almost a gale from the west and northwest and being so laden with dust and sand that at times a house could not be seen a hundred yards away. But to the great relief of everyone, a light dash of rain came when the storm was at its worst and the atmosphere was cleared within a few minutes.

We understand that not all of the stock in the ice and electric light plant has been taken but that the matter will probably be closed up in a few days.

T. G. Owens if Oklahoma, formerly a Haskell citizen, is here this week. He reports the Territory in a prosperous condition and a great deal of railroad building going on.

J. F. Jones returned the first of the week from the Jones Bros. Ranch in Schleicher Coun-

ty. R. E. Carruth came in Friday to make final arrangements toward establishing his nursery here. He will do some planting this spring if weather permits and complete the removal of his Comanche stock to this place in the fall.

Judge P. D. Sanders is holding court in Fisher County this week. The term there will last two or three weeks.

Sheriff Collins made a trip to Roby this week with attached witnesses in case being tried there.

A fire alarm about 9 o'clock Thursday night brought most of our able bodied male population out in double quick time, but fortunately the danger was suppressed before any damage was done. It appears that some boys had two turpentine balls tossed about the streets with wires attached to them, when T. C. Dodson passed along and caught up one of the balls by the wire and gave it a sling, thinking to throw it straight up, but it went sideways and lodged on a roof on the west side. They say Dodson made record-breaking time up an awning post and on the roof and threw the blazing ball off before the roof took fire. There should be no more turpentine balls or other such playthings on the streets.

The Longhorn Recreation Laboratory will be held from February 17-24 at the Christian Youth Camp, Athens, Texas.

Stop Taking Harsh Drugs for Constipation

End Chronic Dosing! Regain Normal Regularity This All-Vegetable Way!

Taking harsh drugs for constipation can punish you brutally! Their cramps and griping, disrupt normal bowel action, make you feel in need of repeated dosing.

When you occasionally feel constipated, get gentle but sure relief. Take Dr. Caldwell's Senna Laxative contained in Syrup Pepsin. It's all-vegetable. No salts, no harsh drugs. Dr. Caldwell's contains an extract of Senna, oldest and one of the finest natural laxatives known to medicine.

Dr. Caldwell's Senna Laxative tastes good, acts mildly, brings thorough relief comfortably. Helps you get regular, ends chronic dosing. Even relieves stomach sourness that constipation often brings.

Try the new 25¢ size Money back if not satisfied Mail bottle to Box 280, N. Y. 10, N. Y.

DR. CALDWELL'S SENNA LAXATIVE

Contained in pleasant-tasting Syrup Pepsin

Foursquare Church In Stamford Will Host Singing

Singers and music lovers of this section are invited to attend an afternoon program of singing at the Foursquare Church in Stamford Sunday, March 2nd. The program is expected to be one of the best in several months and arrangements are being made to accommodate a large attendance. The program will begin promptly at 2 p. m.

RETURNS HOME AFTER VISIT IN WEINERT

Mrs. W. D. Thomas, who has been visiting in the home of her daughter and family, Mr. and Mrs. Jerrel Julian and son Harvey at Weinert, returned to her home in Copeville Saturday.

RECENT VISITOR IN WEINERT

Mr. W. L. Burnett of Pittsburg, Texas, returned home Monday after a three weeks visit with her daughter and family, Mr. and Mrs. T. M. Diggs and Terry Kay, in Weinert.

... Don't let TIME squeeze you

Get a long-term Federal Land Bank

The old fashioned farm mortgage came all at once. Time was always squeezing to pay. Back in 1917, the Federal Land Bank changed this, with a long term loan — you pay back gradually, with payments to your farm's normal income. If you're ing or remodeling . . . or buying land to refinance other debts . . . SEE US NOW a Federal Land Bank Loan.

Haskell County National Loan Association

Haskell, Texas

W. H. McCANDLESS, Secretary-Treasurer
RUBY SMITH, Assistant Secretary-Treasurer

Mr. Farm Owner IS YOUR Financial House in order?

No one knows exactly when it will come or how hard it will be, but folks who ought to know, say that farming is about due for a change from high war-time levels and that farmers should be prepared for it.

One way to be ready for the worst is to finance yourself with a long-term amortized loan from The Equitable Society at today's low

interest rates — and rates are bound to go up like everything else. So, take the advice of experts and put your debts on a safe, long-term basis. Let us explain how the famous Farm Income and the Prepayment Reserve Plan protects you in lean years. Your inquiry will be kept confidential — no obligation.

LEONARD T. FLORENCE

INSURANCE - LOANS
TONKAWA HOTEL BLDG. PHONES 507-377
HASKELL, TEXAS



It's a HONEY for the MONEY

Can you imagine this—

A car with Buick's power, Buick's size, Buick's room and Buick's big-car roadability—at a price down where anyone with the price of a new car can reach it?

That's what you'll find in the Buick SPECIAL pictured here.

How about coming in and looking it over?

Some things you'll need to see—such as the smartest new fabrics and interior trims that these swift beauties have ever offered.

Or a long list of new conveniences, developed by Buick's engineers this year.

Some things you'll need to try—such as Wide-Band brakes—new this year on the SPECIAL, and also on SUPER and ROADMASTER.

Some things you'll need to feel—such as the Million Dollar Ride, so called because it cost Buick this much and more 'in cold cash to perfect the 15 engineering features that give it a road-hugging smoothness—cushion your going like a million dollars' worth of velvet beneath the wheels.

Or the effortless ease of Dynaflo Drive.*

Some things you'll want to sample

—such as the hoodful of power—the power of the mighty and thrifty Fireball 8 Engine—a valve-in-head that makes the most of high compression, gets good mileage from gas.

Some things you'll want to compare—such as delivered prices—and we're ready with figures that leave no doubt that Buick's the better buy.

Our welcome mat's out. Why not come in soon and get set for a thrilling year?

Equipment, accessories, trim and models are subject to change without notice. *Standard on ROADMASTER. Optional on other Buick models. †Optional on extra cost on ROADMASTER only.

ONLY BUICK PROVIDES THEM ALL

DYNAFLOW DRIVE*—great boon to easier driving, proved on more than a million Buicks

FIREBALL 8 ENGINE—of valve-in-head design, with high compression count for more

NEW WIDE-BAND BRAKES—for smoother, more positive control

MILLION DOLLAR RIDE—with 4-wheel coil springs and road-steady torque-tube

TOP-CAPACITY TRUNKS—more luggage room than ever in most models

NEW TWO-TONE INTERIORS—in most models, gives Buick's Body by Fisher

SWEEPSPAR SEYLING—adds gleaming swarthy to all models

Plus These, Too, On ROADMASTER: AIRPOWER CARBURETION—with highest horsepower in Buick history. MORE MILES PER GALLON. POWER STEERING†—greatly eases parking and turning, without losing that firm feel. . . SILENCE—so complete you can speak in whispers under way.

Save is true for '52

When better suits job, let us are

BUICK

will name them

Richey - Strain Company

510 South First
Haskell, Texas

Court House News

UP FREE
NOW WAITING FOR YOU AT...
Trice Hatchery
Magnolia
...
annies That Teach
...
Can Happen Anytime
...
Phone 169-J
John F. Ivy
Insurance Agency
Floor, Oates Bldg.

Royalty Deeds
Travis B. Dean to Fay V. McEireath, 416.44 acres in Block 1 of the H&TCRR Co. Survey 33.
G. C. Brooks, et ux to Joseph B. Ruppe. All the north 70 acres of the northeast quarter of Section 14 of Survey 76 of the Wise County School Lands, Abst. 405.
Joseph B. Ruppe to Henry A. Colgate. All the north 70 acres of the northeast quarter of Section 14 of Survey 76 of the Wise County School Lands, Abst. 405.
Travis B. Dean to Robert C. Pepper, 416.44 acres in Block 1 of the H&TCRR Co. Survey 33.
Mrs. C. H. Spurtin to J. E. Place Jr. First Tract: Being on the waters of Clear Fork of the Brazos River about 10 miles south 65 degrees from the center of the county, and being the west part of Survey 77, Block 1, of the H&TCRR Co. Second Tract: 100 acres out of the northwest corner of a 697 1/2 acre tract out of the northwest corner of Section 62 of the Coryell County School Lands.
J. E. Place Jr., to John Behringer. First Tract: Being on the waters of Clear Fork of the Brazos River about 10 miles south 65 degrees from the center of the county, and being the west part of Survey 77, Block 1, of the H&TCRR Co. Second Tract: 100 acres out of the northwest corner of a 697 1/2 acre tract out of the northwest corner of Section 62 of the Coryell County School Lands.
I. S. Wright to R. T. Garrison, et ux, 305 acres of the P. H. Anderson Survey, Abst. 3.
I. S. Wright to Clarence Anderson, 305 acres of the P. H. Anderson Survey, Abst. 3.
Travis B. Dean to Sam H. Smith, et al, 416.44 acres of Survey 33, Block 1, H&TC RR Co. Survey.
Assignment of Oil and Gas Leases
F. G. Hales to Tex-Jersey Oil Corp. The southwest quarter of the WCRR Co. Survey 1, Abst. 450, and containing 160 acres.
F. G. Hales to Tex-Jersey Oil Corp. Lots 11, 12, 13 and 14 in Block 29 of the original town of

Rochester.
C. S. Brown to Skelly Oil Co. 160 acres being the east half of the west half of Section 17, Block 46, H&TCRR Co. Lands.
G. A. Terrell to Woodley Petroleum Co. 148 acres being a part of the A. J. Smith Survey 98, Abst. 365.
G. E. Kadane & Sons to the Bay Petroleum Co. 147.75 acres of the H. O. Campbell Survey, Subdivision 5.
G. E. Kadane & Sons to the Bay Petroleum Co. The north 150 acres of the east 200 acre tract of Subdivision 80 of the I. Ramos Survey 109, Abst. 351.
G. E. Kadane & Sons to the Bay Petroleum Co. All of Subdivision 13 of the H. O. Campbell Survey 110, Abst. 92.
G. E. Kadane & Sons to the Bay Petroleum Co. The east half being a part of the J. N. Gainer Survey 54, Abst. 142.
G. E. Kadane & Sons to the Bay Petroleum Co. The west half of the J. H. Gainer Survey 54, Abst. 142.
G. E. Kadane & Sons to the J. N. Gainer Survey 64.
Lynn Pace, Sr., to C. G. Burson, 149 1-8 acres being a part of the Margaret Waggoner Survey 4, Abst. 671.
Oil, Gas and Mineral Leases
L. W. Hobert, et ux to C. S. Brown, 160 acres being the east half of the west half of Section 17, Block 46 of the H&TCRR Co. Lands.
J. G. Rader to Joe Reeder, Jr. 21 acres being Lots 3, 5, 6, 7, 8, 9 and 10 in Block 28; Lots 1 through 12 inclusive in Block 29; Lots 1 through 8 inclusive in Block 30; Lots 1 through 16 inclusive in Block 31; Lots 5 through 18 inclusive in Block 32; Lots 1 through 16 inclusive in Block 43; and fractional Lots 4, 5, 6 and 15, and Lots 7 through 14 inclusive in Block 43 in the original town of O'Brien.
Buford Cox, et ux to George A. Donnelly, 160 acres being the southeast corner of the north half of the Harmon Spinker Survey 33, Abst. 373.
Heinrich Karl Rueffer to C. S. Brown, 150 acres being the east part of the south 250 acres of the west half of the Charles Fine Survey 167, Abst. 134.
Eric Bergstrom, et ux to C. S. Brown, 160 acres being the north half of the Daniel Roach Survey 164, Abst. 360.
Vallie C. West, et ux to Bolin Oil Co. First Tract: 122 3-8 acres off the west end of the W. Ahrenbeck and Bro. Survey 3 Abst. 435. Second Tract: 38 3-8 acres off the west end of the WCRR Co. Survey 1, Third Tract: 13 3-4 acres off the east end of the S. R. Rike, Survey 1.
Mary E. Webb, et al to Sid Katz, 100 acres being the south half of the north half of Subdivision 35 of the Two League Survey 75 of the Red River School Land, Abst. 347.
Mineral Deeds
Tom Procter Hughes to J. H. Free, 350 acres of the Hiram Riggs Survey.
Fred Snuggs to Bell Wells Oil Co. and CG&C Co. 242.11 acres of the John Jamison Survey 66, Abst. 296.
Quit Claim Deed
M. M. McCully, et al to Ila C. Deaton, et al. The northeast quar-

ter of Subdivision 44 of the Wise County School Land League 76 containing 160 acres.
Warranty Deeds
Albert Pukony to G. A. Leach, Lots 2 and 3 in Block 64 of the E&J Addition to the town of Sagerton.
O. N. Harcrow, et ux to Trustees of the East Side Baptist Church, 1 1/2 acres of the I. Ramos Survey, Abst. 351, and a part of Out Lot 12 of the Brown and Roberts Addition to the town of Haskell.
Thomas B. Roberson, et ux to Howard Perry, Jr. 70 feet north and south by 140 feet east and west out of the northeast part of Lot 2 in Block 6 of the Roberson & Day Addition to the town of Haskell.
J. R. Fouts, et ux to C. N. Branch. The southwest corner of Subdivision 130 of the Peter Allen Survey 140, Abst. 2.
T. C. Cahill to T. G. Cahill, 35 feet north and south by 30 feet east and west off the east end of Lot 7 in Block 10 in the original town of Haskell.
Ira Blair, et ux to T. L. Dabney, Lots 1 and 2 in Block 11 of the A. B. Carothers Addition to the town of Rochester.
Lark D. Jones, et ux to J. R. Lanford, Lot 1 in Block "C" of the Foster Addition to the town of Haskell.
Loid H. Renfro, et ux to John Thomas, 120 feet north and south by 140 feet east and west of Block 96 of the Subdivisions of the Peter Allen Survey 140, Abst. 2, known as Lots 9 and 10 and the North 20 feet off Lot 11 in Block 7 of the Bond Addition to the town of Haskell.
B. D. Russell, et ux, to Bobby L. Bradley, Lots 13 and 14 in Block "A" of the Haskins Addition to the town of Haskell.
J. C. Bartley, et ux to B. P. Powell. The north half of Lots 1 and 2 in Block 15 of the Brown & Roberts Addition to the town of Haskell.
Marriage Licenses Issued
Robert Carroll Greenwood and Geneva Wheeler.
Roy M. Harris and Delightovall Ash.
Bobby D. Golden and Mildred Lee Nall.
Other Records
Eight releases and 26 Chattel Mortgages were filed in the County Clerk's office during the past week.
March of Dimes funds pay for hospitalization, nursing care, physical therapy, transportation, wheelchairs, braces and crutches wherever the need is indicated.
Type, size, quality, growth ability, disposition, and the milk production of the mothers of both cows and bulls to be used for herd replacements should be considered by buyers of beef animals.

CHECK your present refrigerator against the features of this new FRIGIDAIRE



Come In! Ask About Budget Terms

West Texas Utilities Company

- If you're missing ANY of these advantages—come in today and see how easy it is to buy a genuine Frigidaire—America's No. 1 Refrigerator!**
- Much More Room Than Ever Before**
New Frigidaire refrigerators have as much as 30% more food storage space—but use no more kitchen space!
- Keeps 41 lbs. of Frozen Foods**
Frigidaire's full-width Super-Freezer Chest quick-freezes sparkling ice cubes, desserts and ice cream. And keeps all food fresh-frozen for months!
- Greater "Cold-Safety" Than Ever**
New design, better insulation, more powerful mechanism keep all foods safer, longer at safer, lower temperatures.
- Moist-Fresh Storage in Hydrators**
Frigidaire's big new Hydrators have their own cooling system—keep fruits and vegetables crisp, juicy and fresh for days!
- New Beauty, Modern Styling**
The simple, smooth lines of a new Frigidaire give it a rich appearance that will stay beautiful for years and years. It's designed to "fit in" and enhance the beauty of any kitchen.
- Aluminum Shelves Can Never Rust**
Sturdy, easy-to-clean-and-keep-clean shelves add more beauty and lasting service.
- Greater Operating Economy**
The powerful Motor-Mixer mechanism (with 5-Year Warranty) produces constant cold on a mere trickle of current. Quiet, dependable, more economical than ever!
- Now's The Time To TRADE IN!**

SALE

	OPS Price	Sale Price
16 U S Tire 4 ply	15.72	11.95

prices during this sale include Federal tax, NO TRADE IN REQUIRED

this is your opportunity to purchase U. S. Tires at wholesale prices

	O. P. S. Price	Sale Price
14 Royal Master	42.63	25.95
15 Royal Master	49.54	28.95
15 Royal Master	54.22	31.95
15 U S Air Ride	24.43	16.95
15 U S Air Ride	26.99	18.95
15 U S Air Ride	29.57	23.95
15 U S Air Ride	32.34	24.45
15 U S Air Ride	33.81	25.95
16 U S Deluxe 4 ply	21.22	15.95
15 U S Deluxe 4 ply	26.13	17.95
16 U S Deluxe 4 ply	26.70	17.95
16 U S Deluxe 4 ply	30.71	19.95
16 U S Deluxe 6 ply	28.12	16.95
16 U S Deluxe 6 ply	34.56	19.95

U S FLEETWAY TRUCK TIRES

15 6 ply	46.93	34.95
16 6 ply	37.34	23.95
20 6 ply	39.54	24.95
20 8 ply	44.08	28.95
20 10 ply	57.09	37.85
20 10 ply	74.04	49.95
20 8 ply	73.78	48.95
20 10 ply	87.84	58.95
20 10 ply	104.31	76.95
20 10 ply	128.88	94.95
20 12 ply	163.41	119.95

prices include Federal Excise Tax
we reserve the right to limit sales
Burton Chevrolet Co.
BURTON, Owner Haskell

★ Open Year Round
Just a 15 Minute Drive To West Texas Most Modern
H & H DRIVE-IN Theatre
On Highway 277
STAMFORD
See Our Movies In Warm Comfort
We give 1 free gallon of gasoline on cold nights to keep your heater going.
FRI - SAT. FEB. 29 MAR. 1
"Stallion Canyon"
IN COLOR
KEN KURTIS
2 COMEDIES
SUN. - MON. MARCH 2-3
JOHN GARFIELD
SHELLEY WINTERS
"He Ran All The Way"
2 COMEDIES
TUES. WED. THURS. 4 to 6
"The Son of Dr. Jekyll"
LOUIS HAYWARD
2 COMEDIES
MAKE THIS THEATRE YOUR OUT DOOR NIGHT SPOT

Read the Want Ads.

Now Take a Good Look at 1952!



Future Features for You Now!

NEW "JET-SCOOP" FORERUNNER STYLING —The most challenging new car design on the American Road. New and different "jet" lines, roomier "space-planned" interiors, for greater visibility—especially down front and over the fenders.	NEW 125-HP V-8 PERFORMANCE —Up goes the horsepower. Up goes the compression ratio. It has to be good. It's by the builders of more V-8s than all others combined.	NEW "INTERCEPTOR" PANEL —It takes its inspiration from the quick-sight controls in the latest fighting aircraft. All instruments are conveniently grouped in a handsome, unitized console—built out from the dash for easy reading, reaching, and "eye-front" safety.	NEW SPORTS-CAR "FLOOR-FREE" PEDAL —The brake pedal is suspension mounted (no need for a floor hole) for easier action and extra foot room. Drafts and dust are minimized. Rig, powerful, quick-acting brakes provide smoother, safer, easier, straight-line stops.	NEW CENTRALIZED "HIDE-AWAY" GAS CAP —It is located behind the new hinged license-plate holder. You can approach gas pumps from either side. No fender "door" to work loose and rattle either. See the 1952 Mercury, compare it, today.
---	--	--	---	---

New 1952 MERCURY

WITH MERC-O-MATIC DRIVE
3-WAY CHOICE! Three dependable, performance-proved drives: Silent-crank standard transmission; thrifty Turbo-O-Matic Overdrive; and Merc-O-Matic*, greatest of all automatic drives.
*Optional of extra cost

BILL WILSON MOTOR COMPANY
SALES AND SERVICE
HASKELL, TEXAS

Four Day Food Sale

**Friday, Saturday,
Monday and Tuesday.**



*"Food Just Naturally
Tastes better
When It Comes From
—PIGGLY WIGGLY!"*

Kleenex

200 count 15c

300 count 23c

DECKER'S IOWANA

Oleo

pound 22c

IMPERIAL

Sugar

10 lbs. 79c

5 lbs. 45c

MID WEST

Bacon pound 39c



VELVEETA	2 POUND BOX	98c
CHEESE FOOD		
PURE PORK PAN	POUND	39c
SAUSAGE		
PORK	POUND	49c
ROAST		



CRISCO 3 pound can 79c

KIMBELL'S

SHORTENING 3 pound carton 59c



FOLGER'S

Coffee

1 pound can 79c
2 pound can \$1.57

GOLD MEDAL

Flour

5 pound bag 49c
10 pound bag 89c

46 OUNCE CAN
Pineapple Juice 29c

SNIDER'S PEACH or APRICOT

Preserves 24 oz. jar 39c

SNIDER'S STRAWBERRY

Preserves 24 oz. jar 49c

Bisquick 40 oz. box 47c



CRACKERS 2 lb. box 45c 1 lb. box 23c

TALL CANS DIAMOND

PORK & BEANS 3 cans 25c



LARGE HEAD 2 FOR
LETTUCE 17c

POUND
CABBAGE 6c

GOLDEN, LARGE FRUIT 2 POUNDS
BANANAS 29c

POUND
TOMATOES 19c

PURASNOW, with Bowl

FLOUR 25 lb. bag 1.89

BETTY CROCKER DEVIL'S FOOD

CAKE MIX 35c

HEINZ 3 CANS

BABY FOOD 25c



FLORIDA

Oranges pound 7c

Calavas for Salads 2 for 29c



TIDE, OXYDOL, DREFT, VEL, CHEER
SOAP POWDERS 24c

KRAFT'S MIRACLE WHIP
SALAD DRESSING pt. 35c qt. 59c



Blacksmithing

Have a first class blacksmith at the service anyone needing blacksmith work.
Also Portable Welding
Prices Reasonable

All Work Absolutely Guaranteed

Matthews Welding Shop

1st and Ave. F Formerly Starr's Welding
Phone 567 Night 452-J

The Appearance of Your Clothes Reflects YOU

Instant fresh and neat appearance casts a reflection on YOU, as a mirror reflects an image. Such an array can be brought to you when your clothes are cleaned and dyed by our modern methods. If you want to be yourself dressed in fresh, well-cleaned clothes, let us do the dry cleaning job for you!

Service that SATISFIES

BIARD'S CLEANERS

MYRON BIARD, Owner
Avenue E Haskell, Texas

Texas THEATRE

WEDNESDAY & THURSDAY
BIG FEATURES
Cartoon - Cartoon

DRUMS IN THE DEEP SOUTH

Atlantic City
"EYMOON"

SUNDAY & MONDAY
A GREAT CAST
BING CROSBY
HERE COMES THE GROOM

WYMAN SMITH TONE BAETON

Recommended Children!

WED. & THURS.
DANIEL WILSON

Free Press Want Ads For Results

Outstanding Progress of 4-H Club Boys Noted In County Agent Martin's Report for 1951

Outstanding progress was made by 4-H Club boys in Haskell County during the past year, a summary of their accomplishments listed in the County Agent's report of work done in 1951 shows.

The condensed report, released this week by County Agent F. W. Martin, follows:

4-H clubs were organized or held at Rule, Rochester, O'Brien, Sagerton, Paint Creek, Mattson, and Weinert. The county agent spent 137 days working with 267 4-H boys during the year. Of these boys, 64 planted 330 acres of grain sorghums, 42 planted 228 acres of cotton, 19 planted 10 acres of home gardens, 23 had 1380 chickens, 61 had 138 head of beef cattle, 8 had 272 head of hogs, 4 had 4 head of horses, and 2 boys had 88 rabbits.

Some very outstanding records were made by the Haskell County 4-H Club boys at the Wichita Falls Livestock Show in February, 1951. Nine of the ten calves that were taken to the show were allowed to show. A total of \$508.40 prize money was brought home. Eight of the calves sold, most of them brought 60c and 61c per pound. The eight calves sold for \$3,880.21. Sid Woodson won 2nd place with his heavy calf and was awarded a registered Hereford heifer. Haskell also won first place in the group of five calves from one county, this being the second straight year to win this award.

In the Sand Hills Hereford Show in Odessa in March, 1951, Andy Wilfong and Sid Woodson, Haskell County 4-H Club boys, sold their fat steers and registered Hereford bulls. Andy's light-weight dry-lot steer that placed 5th in the show brought 52c per pound; while Sid sold two steers, one that placed 7th and one that placed 11th in the milk-fed division at 50c per pound each. In the registered Hereford sale, Sid sold one bull for \$505, another for \$565, and the third bull for \$1000.

Two Haskell County boys, Sid Woodson and Dub Sims, exhibited

ed beef calves at the State Fair of Texas in Dallas in October. Sid's placed 6th in heavy Hereford class and Dub placed 28th in the same class. Sid's steer brought 47c per pound and Dub's brought 49c per pound.

Another interesting event for 4-H Club boys that is held each year is the livestock and grass judging contest. District III elimination contest was held at Texas Tech in Lubbock on June 9. The livestock judging team, composed of Sid Woodson, John Carlos Montzomery, Billy Middlebrook, and Jerry Terrell won first place in the district, which also entitled them a trip to Texas A&M College to represent District III in the State Judging Contest there.

The Grass Judging team which was composed of Don Smith, Duwood Wheatley, Pete Praetzer and Larry Wheeler placed 2nd place in District III elimination. However, second place entitled the team to go to College Station to enter the State Judging contest.

Both teams went to College Station on June 24, and entered the Judging Contest on June 25. Expenses for the Livestock team were paid by the Haskell County Farm Bureau, and expenses for the Grass Judging team were paid by the supervisors of the Wichita Brazos Soil Conservation, Knox City. In the State Contest, the grass judging team placed 5th; and the livestock judging team placed 6th.

In December of 1951 and January 1952 a total of 17 calves were selected and put on feed to show in the 1952 shows.

The Sears swine program had a good start for another year. Doyle Mueller, Sagerton, won first place with his gilt in the county and also first place in the district show in Abilene. He received a total of \$45 to be used on his swine demonstration.

The County Agent spent 50 days working on insect control during the year. The cotton flea hopper and cotton boll worm

were the insects that damaged cotton most. Meetings were held in Rule, Sagerton, Rochester and Mattson, to give farmers information on insect control. A. C. Gunter, Extension Entomologist, was in Haskell in July to show farmers the proper identification of the damaging insect and taught farmers how to make insect counts.

Six days in 1952 were spent working on the rural telephone project in the county. The application for a loan was returned from the REA office in Washington stating that before the loan could be approved that 60% of the eligible farmers would have to be signed up wanting a telephone. Since there were about 300 farmers signed up with deposit made, the project was stalled because the loan application called for a necessary 450 in the county.

The county agent spent a total of 23 days working with dairy cattle, 25 days working on poultry problems, 19 days working on Soil Conservation, and 9 days working on wheat.

Have hands to hold
INSTEAD OF
HANDS TO HIDE!

Dorothy Gray Hormone Hand Cream

Now 1/2 Price!

4-oz. jar \$1.00
\$2 jar \$1.00 ONLY

Contains natural estrogenic hormones to help hands hide their age! Plus an exclusive emollient to guard against wind, weather, water. Stock up on this extraordinary cream now—while you can save one-half!

Oates Drug Store

Wartburg Seminary Chorus To Present Concert At Trinity Lutheran March 12th

The Wartburg Theological Seminary Male Chorus, of Dubuque, Iowa, will present a concert of sacred music, Wednesday, March 12 at Haskell. The concert will be given in the Trinity Lutheran Church beginning at 8 p. m.

Under the direction of Dr. Albert A. Jagnow, professor of historical theology at Wartburg Seminary, the chorus is making its annual tour in one section of the American Lutheran Church.

Participating in the chorus work on a voluntary basis, the students have combined enjoyment of singing and their interest in spreading the word of God, to become ambassadors of good will to thousands who hear their concerts. Speciality of the group is the study of sacred music.

The thirty-eight members of the group this year represent 13 states, giving a cross-section of the nation from Texas to North

Dakota, and from Washington to Illinois.

As part of the American Lutheran Church, the congregations visited by the chorus help to support the graduate theological school. Founded in 1853, it offers a three-year course of specialized study and training in preparing men for the ministry in the ALC.

The singers will be guests in the homes of members. There they will also have an opportunity to give an informal picture of their life and work at theological school.

In addition to its annual spring tour, the chorus sponsors a weekly radio Vesper service.

No ticket is needed for the concert, to which the public is cordially invited. A free will offering will be taken.

TRINITY LUTHERAN CHURCH
Bruno F. Gaskamp, Pastor
Sunday School and Bible class at 9:45 a. m.
Divine Worship and Holy Communion at 10:45 a. m.
Lenten services at 7:30 p. m.
Adult instruction at 7:00 p. m. on Sunday.
All are welcome to worship and study with us.

CHRISTIAN CHURCH
(Corner North 2nd and Ave. F)
Francis C. Nickerson, Minister
9:45 a. m.—Bible School Classes for all groups. Adult lesson subject (International Sunday School series) "Our Beloved Barnabas." (Acts 4:32-37; 9:20-27; 11:19-30; 13:1-4; 14:8-15; 15:1-6; 22-39).
10:45 a. m.—Morning worship fellowship, and the observance of the Lord's Table. "As oft as ye do this ye show forth my death." Morning sermon subject, "Eight Reminders."
4:00 p. m.—Board meeting.
6:30 p. m.—Evening evangelistic service. Special interest to children and adults, a filmstrip on "The First Disciples." (Similar to slides). Sermon, "What God Requires and Why."
The Christian Church will be open all day Friday, Feb. 29 for anyone desiring to pray for peace, our leaders, and a real spiritual awakening.
Monday, March 3, 1952, Women's missionary meets at the home of Mrs. Courtney Hunt at 2 p. m.
Wednesday, March 5th, 2 p. m. the first session of the Central West Texas Preaching rally begins. Theme, "We Would See Jesus."
Thursday, March 6th, sessions at 9 a. m. through the day and closing at night.

Meet the TAX PROBLEMS of Tomorrow with a Sound Program of Business Life Insurance

WIX B. CURRIE

SOUTHWESTERN LIFE INSURANCE

P. O. Building 329-J

Make Reservation With

Idle Hour Lodge

Ruidoso, N. M.
Modern Log Cabins
On The River
Special Rates Given
School Groups
Phone 5704 Box 1573

DR. WM. E. PONDER
OPTOMETRIST

Offices Over Haskell National Bank, Northwest Corner Square
Haskell, Texas
Phone 762

THE CORNER GULF
24 Hour Service
1/2 Block N. Square
Invites you to come in for Fast, Efficient and Courteous Service.
VELTON MOORE, Prop.
Phone 657-J

Get Gay Colorful CARNIVAL WARE IN MOTHER'S "CARNIVAL" OATS

FOR MIXING AND MATCHING
4 FESTIVE COLORS:—
★ Mexicali Blue
★ Leaf Green
★ Canary Yellow
★ Old Ivory

It's like unwrapping a present to open a big square package of Mother's "Carnival" Oats and find inside this gaily-colored Carnival Dinnerware.

Yes, every package is a double value because money can't buy a finer quality, more delicious, or more nourishing oatmeal than Mother's Oats! It's the good, hot, creamy-smooth oatmeal your family loves on chilly mornings!

Start collecting this gay, attractive Carnival Dinnerware for your home today. No waiting! No coupons! No money to send! Just ask your grocer for Mother's "Carnival" Oats.

Mother's Oats offers you all-purpose selection of DINNERWARE and ALUMINUM KITCHEN UTENSILS

Products of The Quaker Oats Company



How to get what you want and need in a truck

"Dodge 'Job-Rated' Trucks are the best we've ever used!"

... says PAUL CRUCE,
Cruce Buone Co., Tulsa, Okla.

"We do a lot of driving on narrow roads, in and out of driveways, in small yards and other tight spots. We need trucks that are real easy to handle, so we switched to Dodge. They'll turn on a dime!"

"We service oil wells, too, and that's the toughest off-the-road hauling there is. We need plenty of pulling power. For mud and heavy pulling, Dodge 'Job-Rated' trucks are dependable and economical to operate."



SUPPOSE that you need a 1 1/2- or 2-ton truck. Naturally, you'll want one that costs less to run. You'll want one that's engineered to last for years and years. Above all, you'll want a truck that fits your job to a "T".

That calls for a truck in which every unit that moves the load is engineered to meet the most severe operating conditions—one in which every unit that supports the load is engineered to provide the strength and capacity needed. What's more, both load-moving and load-supporting units must be engineered to work together.

The way to get such a truck is to see us about a Dodge "Job-Rated" truck—one that's factory-engineered to your kind of work!

Yes...when it comes to your hauling job, you'll find everything you want and need in a Dodge "Job-Rated" truck!



Power with economy. The big high-compression engine of a Dodge "Job-Rated" 1 1/2- or 2-ton truck operates with outstanding economy. You get chrome-plated top piston rings, and exhaust valve seat inserts.



Time-saving performance. Low loading height on 1 1/2- and 2-ton models and hinged center sections on stake bodies make loading easier. 5-speed transmission available on most models for more power, speed.

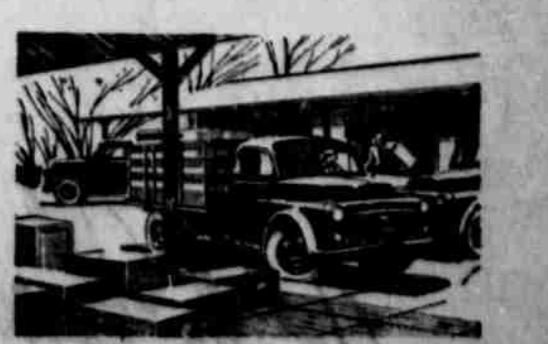

Easy handling. Exceptional handling and steering ease is made possible by wide front tread and short wheelbase. Thanks to shorter turning diameters, you can turn sharper either right or left—back into tight places easier.

See us today for the best buy in low-cost transportation

DODGE "Job-Rated" TRUCKS

Pitman Motor Company

Avenue E and N. Second Haskell, Texas

Korean Sisters, Students In A. C. C. Guest Artists at Magazine Club Tea

Dr. Who Shim Han and her sister, Miss Wa Chung Han of Pusan, Korea, and who are students in A. C. C. Ahilene, were guests artists of the Haskell Magazine Club at a tea and program on International Brotherhood, Friday afternoon, Feb. 22 at the clubhouse.

The hostesses, Mesdames John Rike, T. G. Cahill, Elmer Turner and George Hauser served refreshments prior to the program. Arrangement of coral berries centered the speakers table. Mrs. J. U. Fields extended greetings to members and guests. After business session, she introduced Mrs. H. F. Barnes as program director. The program subject was International Brotherhood. In introductory remarks she said, "the U. S. A. is always ready to give brothers help when needed and extended a friendly hand to our foreign neighbors."

Mrs. Fields introduced Dr. J. W. Treat, instructor in Spanish in ACC. Dr. Treat is a native of Haskell. He said that he was always glad to come back to Haskell. He accompanied the Korean Han sisters to Haskell. He told of the work the sisters are doing in ACC.

Mrs. Barnes presented Dr. Who Shim Han as guest speaker and her sister Miss Wa Chung Han as pianist. Dr. Han was dressed in typical Korean costume. She described the geography of the country as being mostly mountainous and told the customs of the people. She spoke of the food—very little to be found—and gave a recipe of Korea's national dish—picord. It is composed of a cabbage base, rice and vegetables, mixed and kept underground for two months. Dr. Han said that they had to eat rice everyday; they couldn't get along without it. Speaking of the family system, she said: "when a woman marries she has to go to man's home and so they have very hard time. They have to give strict obedience to the parents."

Dr. Han narrated a pathetic incident of the 1948 Communist uprising. A minister's two sons were killed by a Communist youth. The minister adopted him and later he became a Christian

and great influence for other Koreans. Describing the festivals she remarked that January is the "fleeting month" it goes by so fast. August 15th festival celebrates the establishment of a republic. September 15 the natives give gather at the town's and eat at the towns to eat food. October festival is like Thanksgiving here.

The Han sisters were born in Seoul, North Korea, later coming southward. They went on to school while the shooting was going on at home. From school they went southwards to their grandmother's. Next morning the Communist tanks were already there. Her family, parents, sister, three younger brothers and she fled to the mountains, about 50 miles by boat since the bridge had been destroyed. They took clothing, money and food. For the two months they were there they ate only wheat and pumpkins. In October the Communists came again and they fled to Seoul, then to Pusan where the family is now living. There are about 10 million refugees in Korea. She said, "I worked hard in a field hospital before coming to the U. S. A. just before Christmas." She spoke of our electric systems. "In Pusan only military Reds have electricity." The sisters have observed here the happy expressions on people's faces. That here all things are canned. Korean women spend most of their time in kitchens.

Miss Who Chung Han, who played several piano solos from Chopin and Franz Liszt, announced her own selections. Miss Who Chung Han is an accomplished pianist and is specializing in music.

Guests and members attending were Dr. J. W. Treat, Dr. Who Shim Han, Miss Who Chun Han, Mrs. Fred Broach, Munday; Mesdames J. U. Fields, C. V. Payne, Robert Wheatley, H. F. Barnes, Earl Atchison, J. G. Vaughter, Carlton Couch, R. C. Couch, Jr., N. I. McCollum, Joe Thomson, S. Hassen, Wallace Cox, Bill Rich-ey, Elmer Turner, Jack Merchant, Ada Rike, John Rike, Jack Pippin, Carrol Bledsoe, George Hauser, Bruno Gaskamp and J. M. Collins.

NEWS OF INTEREST WOMEN



MR. AND MRS. W. H. WISEMAN On their 50th Anniversary

Photo by Blohm



MR. AND MRS. W. H. WISEMAN As Bridal Couple in 1902

Mr. and Mrs. W. H. Wiseman Observe 50th Wedding Anniversary Feb. 23rd

Mr. and Mrs. W. H. Wiseman were honored with a reception in their home by their children, Saturday, Feb. 23, commemorating their 50th wedding anniversary. As a surprise to their parents, all the children were home for the occasion.

Friends were received between 3 and 6 p. m.

Gladioluses, snapdragons, roses and iris in shades of yellow were used in unusual arrangements throughout the rooms of the home. Corsages of various yellow flowers were worn by members of the house party.

The tiered cake was centered on the table laid with a hand-made sheer wheat linen cloth which was draped with gold metallic ribbon forming a large bow in the center. White and yellow candles completed the decorations.

Cake and coffee were served by Mrs. Bill Wiseman and Mrs. Woodrow Wiseman, assisted by Mrs. H. A. Wiseman and Mrs. Roy Wiseman. Miss Norma Ann Briden, a granddaughter, presided at the guest book.

Mr. and Mrs. W. H. Wiseman were married at Nolahville in Bell County. They lived in Keys Valley community of the same county for several years. On December 2, 1907, Mr. Wiseman came to Haskell, arriving by immigrant train with his stock. His family came a few days later. They first settled in the Seyler community where the school house was located at a later date. On January 28, 1918, Mr. and Mrs. Wiseman moved across the road to their present home. They have been engaged in farming and stock raising all their married life.

Mrs. Wiseman, the former Wil-

ie Alice Dawson, was born in Bell County on November 14, 1881. Her parents had moved there from Mississippi. Mr. Wiseman was born in Bell County on November 20, 1875. His parents were from North Carolina.

The Wisemans' children (all living), twenty-two grandchildren and four great-grandchildren. Their children are, Mrs. O. E. (Beulah) Lee, Mulashoe, Texas; Mrs. W. L. (Ruby) Kirby, Anson; Mrs. N. A. (Ann) Briden, Pampa, Texas; Mrs. H. E. (Emma) Bland, Haskell; H. A. Wiseman, Freeport, Texas; Woodrow Wiseman, Springfield, Mass.; Earl Wiseman, Roy, Wiseman, and Bill Wiseman, all of Haskell.

Liberty H-D Club Meets In Home of Mrs. Herbert Ray

The Liberty HD Club met in the home of Mrs. Herbert Ray for a regular meeting.

The meeting was called to order by the president and Mrs. Daniels read from the yearbook, "Do you just belong?" and the club members read "Club Prayer."

Seven members answered the roll call with what THDA means to me.

Mrs. Davis gave a demonstration on making and storing cheese chips.

The club has decided to use orange chiffon cake as their exhibit for the Fair, also the members are to sell ads to make card tables for the club and cash for the treasury.

Mrs. Wisdom visited the club and demonstrated making corsages from nylon hose.

'Youth of Bible' Is Progressive Study Club Topic

"Youth of the Bible" was the topic for study at the meeting of the Progressive Study Club Thursday, February 21.

Mrs. W. H. Pitman, director, told some interesting facts about most of the youth, then introduced her arrangement of the program as follows:

Moses, Mrs. W. E. Woodson. David, Mrs. W. O. Holden. Jesus, Mrs. Carrol Bledsoe. Solo, "The Lord's Prayer," by Mrs. Roy Everett, accompanied by Mrs. Wilda Medford.

The club received an invitation to attend the Federation program of the Munday Club on Feb. 29, when Mrs. Hubert Watson of Stamford, vice president of the First District, will be the speaker.

A letter of thanks from a family in Germany, who were recipients of gifts from the Haskell club was read by Mrs. Clifton.

Hostesses for the evening were Mrs. Royce Smith and Mrs. Floyd Rich.

First Baptist GA's Join In Service At Munday Church

The Girls Auxillary of the First Baptist Church of Haskell participated in a beautiful coronation service Tuesday evening at 7:30 at the Munday First Baptist Church.

Platform decorations were floor candelabra holding white tapers and tall baskets of white gladioluses with greenery. Also a star shone through from the Baptistry which represents the Star of Ideals of the Girls Auxillary.

The Forward Steps of the Girls Auxillary is the heart of the organization. In this they are required to learn Scripture passages from memory, and to demonstrate and explain what has been learned and done in the mission program of Southern Baptists.

The girls, all dressed in form, were very attractive. The girls receiving recognition were:

As "Maidens"—Freddie Gilman, Betty Sue Larned, Shirley Norman, Suzanne Lane, Janet Roberson, Ruby Dalrymple, Mary Lee Carter.

As "Ladies-in-Waiting"—Peggy Seay, Gwen Gilliam, Barbara Elliott, Margaret Herren.

As "Princess"—Linda Gayle Soain, Sara Sue Roberson, Robbie-Lou Roberson, Linda Gayle Adams, Dona Ruth Smith, Norma Jean Gipson, Virginia Ann Roberts.

Mrs. Bill Austin, Haskell and Knox Association Young People's Secretary, introduced Mrs. Paul Turner of Sweetwater, who had charge of the coronation service.

Weinert W. M. S. Meets In Home of Mrs. Sanders

The Weinert WMS met Monday for business and social meeting in the home of Mrs. R. S. Sanders at 2:30 p. m.

The meeting was opened with prayer by Mrs. Bill King. Business session was conducted by Mrs. C. C. Childress. Devotional from 91st Psalm was given by Mrs. Ed King. Closing prayer by Mrs. Ed Roberts.

Refreshments of individual cherry pies, coffee and tea were served to Mmes. Temple Lewis, R. H. Jones, Jim Crawford, W. C. Winchester, G. C. Newsom, Ed Roberts, Eddie Sanders, Bill King, W. B. Guess and the hostesses.

Blue Bonnet Club Meets With Mrs. R. V. Hagle

The Blue Bonnet Club met Feb. 21 in the home of Mrs. R. V. Hagle. The meeting opened with the club prayer.

Mrs. Howard Overby, president, sponsored the Recreation, and presided for the business meeting.

Mrs. Hagle gave an interesting talk on the organization of the Texas Home Demonstration Association. Mrs. Rex Murray gave a quiz on THDA.

The kitchen leaders are to have a meeting Feb. 23 to make plans for the meeting we are to have with work Simplification Specialist.

Paint Creek 4-H Girls Plan For Future Events

Mrs. H. Russell met with the 4-H Girls of Paint Creek Thursday morning of last week, in a brief meeting.

Purpose of the meeting was to practice the skit to be presented at Center Point some time in March. Three girls and the parts they will have in the skit, are Jean Griffith as Jane, Brenda Brewer as Sue, and Glenda Walton as the HD Agent, Miss Wirges.

Plans were also discussed for the county-wide dress revue, and refreshments were served by Mrs. Russell.

Regular meeting of the 4-H Girls club was held this week; Griffith vice president, Emilee Griffith leading the girls in the 4-H club motto and prayer. Jean Griffith, secretary and treasurer, gave the roll call and read the minutes of the previous meeting which were approved.

The Dairy Foods Contest was discussed. Emilee Griffith, Wanda Howell and Polly Tipton, will take part in the contest.

Also discussed was the 4-H Dress Revue to be held April 19, in which a number of Paint Creek 4-H girls will take part.

Miss Wirges, Home Demonstration agent, gave a demonstration on matching plaids.

A Recreation School will be held at the Legion Hall in Haskell March 7-8 with classes from 10 a. m. to 12 on Friday, and from 1 to 3 p. m. Saturday. Ten girls from Haskell County plan to attend, and Paint Creek 4-H Club will be represented by Polly Tipton.

Future Homemakers Visit Home of Mrs. Ed Hester

The third year homemaking class visited Friday, Feb. 22 during the regular class period in the lovely new home of Mr. and Mrs. Ed Hester. Not only did the girls enjoy the newness of the home and furniture but the floor plan in the home attracted their attention most. Miss Watson and Mrs. Hester were rather amused at the girls guessing correctly on first guess that Miss Watson's favorite in this home are the beautiful mantle in the living room and the well planned utility room equipped with sewing machine, wall drop cutting board, automatic washing machine, double sinks and deep freeze.

As one of the girls remarked, "These trips give us a chance to visit in these attractive homes that some of us would never get to do otherwise."

Mrs. Hester served the girls delicious homemade grape juice and home-cooked cinnamon rolls.

Native of Mexico Speaker at Weinert Matrons Meeting

Weinert Matrons met Thursday in the home of P. F. Weinert. Mrs. W. directed the program. The speaker, Mrs. Rodgers Easton, spoke on "Relations Between Life and Customs of the United States, Mexico and the United States." Mrs. Easton presented a glimpse of the life and cultural life of Mexico and a native of Guadalupe, Mexico.

Members and guests enjoyed cherry pie a la mode. Those attending were: Mrs. P. F. Weinert, Mrs. W. Rodgers Easton, Mrs. J. Simmons, Mrs. C. Winchester, R. H. Mayfield, W. A. King, Liles, Temple Lewis, Guess and the hostesses Mrs. R. M. Baldwin, McMinn and the speaker Easton.

The Presbyterian Church will be open and warm all day Friday, February 23. Come in, rest, and pray, for yourself, our community and for our world.

(There will be no service in this church on this day)

Rev. R. K. McCall, Minister



\$29.75

Paula Brooks

The dark dress for town, fashion importance outlined in its width of skirt, its pared-down jacket... bright touch - lightly corded lapels. Navy or black rayon Salyna in sizes 10 to 20.

The Personality Shoppe

Advertisement for Haskell Pharmacy. It features the text 'YOUR PRESCRIPTIONS COMPOUNDED WITH PRECISION' and lists services such as 'Phone With Complete Confidence', 'Twenty-Four Hour Prescription Service', and 'Prescriptions Delivered to Your Door'. The pharmacy is located at 514 N. First Street, Haskell, Texas.

Advertisement for Martha Manning fashion news. It features illustrations of two women in elegant dresses. The text includes 'fashion news at the collar', 'There's fashion news at the collar and subtle flattery in slender crepe... to wear everywhere this Spring.', and 'Other Martha Manning Dresses in Paris and Half-Size from \$2.50'. The name 'LANE FELKER' is prominently displayed at the bottom.

Public Fund Retires \$2,133 In Notes, Purchases \$3,858 Worth Supplies and Equipment

\$6,785.41.
Change, \$500.00.
Sale of equipment, \$271.00.
"B" games and junior games \$365.05.
Basketball games, \$103.55.
Checks from insurance company, \$270.70.
Hattox refund on notes, \$25.00.
Miscellaneous receipts, \$32.00.
House of David game, \$141.60.
Total of all receipts, \$11,477.71.

Disbursements
Disbursements from Dec. 6, 1950 to Feb. 14, 1952:
Stadium notes for 1950, \$1,100.50.
Athletic fees, district and state, \$3,800.
Insurance company for boys' insurance, \$337.50.
Doctor and hospital bills, \$613.20.
Athletic supply companies, \$3,858.30.
Cleaning suits, \$66.61.
Sewing and patching equipment, \$165.80.
Express on supplies, \$42.83.
Change for games, \$500.00.
Officials, \$443.49.
Tax, \$46.30.
One-half gate receipts to other teams, \$1,518.52.
Miscellaneous supplies, \$210.80.
Out-of-town meals for boys, \$98.80.
Lights for field, \$116.74.
Lusk & Allen, repair of equipment, \$18.50.
Kenneth Thornton, plowing field, \$25.00.
Printing tickets, \$73.00.
Crowther Blocker for practice, \$195.00.
Washing machines, \$125.00.
Ray Overton, expenses to Austin, \$34.45.
Royce Smith, expenses to district track meet, \$25.00.
Two coaches to coaching school, \$133.00.
Scouting, \$97.25.
Notes for 1951, \$1,032.50.
Total disbursements, \$11,337.00.

Inexperience Dulls '52 Grid Hopes As Spring Drills Go Into Last Week

The gloomy cloud of inexperience still hangs heavy over the Haskell Indian spring football camp and may linger through most of the 1952 season.

Coach Royce Smith said Wednesday that the use of the two-plateau system would be doubtful in 1952. He said there are too many boys who are unlearned in the fundamentals of football and a lot of them are not eager to learn.

"We will use the two-plateau system on some positions, but we are too weak at other points to allow the starter to leave the game and still have the team at full strength," he said. "This is

going to cause several of the starters to double up and they will have to play both offense and defense, although they may play one position on offense and another on defense," Coach Smith continued.

The reserve strength of the Haskell Indian footballers has reached its lowest point since 1948. There is plenty of beef and material available, but their attitude and willingness to play and their knowledge of football has cut down a great deal on the Indian manpower situation. This is somewhat in line with the situation last year when reserve strength was weak, material was

small, and there was a lack of experience.

With these things in view, Coach Smith has spent the majority of his time during the past week working on fundamentals of football, blocking and tackling. To give the Indians a little more experience he has been running the offensive alignment against a hard tackling defense, giving them "under-fire" pressure, then telling the players where he made his mistake and showing him how to correct it. This, too, improves the timing of plays, sets up pass patterns, and organizes the pass defensive unit.

Monday's snow caused the only delay in spring training since it began three weeks ago. The time was made up with skull practice conducted by Coach Smith and his assistants, Ray Overton, Jr., and Tom Jones. The time was spent diagraming plays, showing the players when and who to block.

Also, the coaches added about six new plays off the double-wing formation to the ones they now have from the wing-T alignment.

In last Friday's scrimmage the two equally divided teams battled to a 20-20 deadlock. The same two contestants will take the field again Friday afternoon at 3:30 and will continue until 5 p. m. Coach Smith said the public was invited.

Standouts in last week's workouts were Charles Flannery at guard and tackle; Jimmy White and Truett Craft at quarterback; Tommy Robinson at center; John Donahoe, Pitman at linebacker; and Larry Stratton at tailback. Stratton was recently moved from the tackle slot to the tailback post.

Coach Smith reported that injuries during the past week were minor, most of them being bruises and sprains.

Munday Moguls Drub Merkel, 54-41 For Dist. 8-A Crown

The sharp shooting of Herbert Ford and Sonny Lang led the Munday Moguls to 54-41 victory over Merkel last Saturday night to win them the District 8-A championship and the right to go to the Region 1 Class A playoffs in Lubbock.

After winning the first game of two-out-of-three playoff series, the Merkel Badgers dropped two in a row, the first on Friday night at Munday. The teams played the final game on a neutral court at Hamlin.

Ford and Lang each made 16 points in Munday's final victory. The Moguls took a 21-11 lead at the first quarter, held a 30-22 advantage at halftime and had a 36-29 margin at the three-quarter mark.

Kelton Williamson led Merkel with 11 points, and Merkel's McCoy scored nine for the losers.

Rascal Hoopsters Edge Aspermont Five 62-60

The Haskell Rascals got back in the win column Tuesday night when they mastered the strong Aspermont five, 62-60, in Haskell High gym.

It was the second quarter that made the difference for the Rascals as the Haskell independent cage team rallied 18 points in one quarter while holding their opponents to only 11.

The Aspermont quintet, led by forward Doyle Rash who was high point man for the game with 25 points, outscored the Haskell cagers by 3 points in the third period, while they battled on even terms in the fourth. It was in the third session that Aspermont pulled up within two points of the Rascals, but the Haskell five held their two-point margin through the fourth quarter, both teams scoring 17 points during the period.

The Aspermont All-Stars walked in on the Rascals and led 13-13 at the end of the first quarter. After their second quarter rally, the Rascals never got behind as they succeeded in gaining revenge of the 64-53 lashing they were handed by the All-Stars at Aspermont last week.

Forward Kenneth Tooley paced the Haskell scorers by meshing 23 points while guard Olen King sunk 18 and center Bill Pender looped in 16.

The Rascals do not have another game slated for this week, and do not have an opponent for their next contest which is to be Tuesday of next week. An opponent will be decided at a later date.

Score by Periods:
Haskell 13 18 14 17-62
Aspermont 15 11 17 17-60

SPORTS

Rule All-Star Basketballers Slip Through Rascal Quintet, 70-69

A free throw by E. S. Smith in the fading seconds of the game broke a 69-69 deadlock and gave the Rule All-Star cagers a one point decision, 70-69, over the Haskell Rascals last Friday night.

The Rascals had a 12-point lead, 37-25, on the Rule five at halftime, but lagged in the third period and allowed the All-Stars to eliminate the margin and tie the score at 49-49 by the end of the third quarter.

It was in the third and final quarters that forward Tinker Barbee and Dish Bryan and center Smith began to find range on the bucket and together the Rule quintet meshed 24 and 21 points, respectively, in the last two periods.

Guard G. L. Lowe pulled the

Rascal zone defense out of position in the second quarter when he hit four straight field goals from just inside the halfway stripe.

Forward Kenneth Tooley walked off the court with the total scoring laurels with a total of 28 points, most of them coming on easy lay-up shots after being fed by teammates Buck Everett, Olen King, Edward Ammons, and James Foster. Ammons hit the bucket for 16 points while Everett meshed 12 and King 10.

Rule's Barbee hooped 22 points to lead the All-Stars while Bryan had 18 and Smith tallied 14.

Score by Periods:
Haskell 26 11 12 24-69
Rule 12 13 24 21-70

Scoreboard Ordered

The Quarterback Club, with the proceeds from the Negro football game last fall, placed their order for the new scoreboard last Wednesday. The scoreboard is exactly like the one at Fair Park in Abilene and will be installed by the Coca Cola Co. It will arrive before the season begins.

Independent Cage Tourney Slated For Stamford March 6-8

The Stamford Jaycees and Stamford High School Seniors are co-sponsoring a basketball tournament for independent teams and will be held in the Stamford High School gym March 6-8.

The Haskell Rascals, winners in two of their first five starts this season will be one of the competing teams for the first place trophy. Tournament officials are offering a large array of prizes including the first and second place trophies for the two top teams and individual awards ranging from a 17-jewel wrist watch for the most valuable player of the tournament to 5 quarts of oil for the tallest player of the tournament.

The Rascals' contingent will probably be composed of Jack Medford, Buck Everett, Joe Russell and Kenneth Tooley forwards; Bill Pender, center; Olen King, James Foster and Kirby White, guards.

Manager King's Rascals got off to a good start on the season by whipping Rule, 49-37, but tapered off by losing three straight to Rochester, Aspermont, and Rule before coming back to give Aspermont a close battle in capturing a 62-60 victory.

For other teams that are interested the entry fee is \$7.50, and they should get in touch with Paul Pny at the Stamford High School if they want to enter the tournament.

Rule Girl Cagers Annex District 10-B Basketball Crown

Rule won the championship of the 10-B Girls basketball district here Tuesday night, defeating Rochester 40-37.

Donna Smith scored 21 points for the winners, with Fern Strickland of Rochester garnering high point honors with 24 points.

Rule won the opening game on their home court last Friday night.

Your Local UREK-COW Deals
Removes Dead Stock
FREE
For Immediate Service
Phone 8771 Colton
Shimney, Texas

CENTRAL HIDE & RENDERING CO.

EXTRA SAVINGS for that EXTRA day..

LEAP YEAR SPECIALS!

Lightcrust 2 Lb. Box Flour 27c	Morton Salad Dressing pint 20c	Roll Wax Paper 29c
Delite Pure 3 Lb. Ctn. Lard 55c	Light Crust Meal 5 lb. box 52c	Diamond Paper 80 Count
Morton Tamales 27c		Napkins bx. 15c
ORANGES lb. 7c	GREEN ONIONS 9c	Grapefruit 46 Oz. Can Juice 25c
GRAPEFRUIT lb. 9c	Concho TOMATOES No. 2 Can 19c	
CARROTS pkg. 21c	Trend SOAP POWDER Reg. Box 25c	
PORK CHOPS lb. 49c	RECIPE OF THE WEEK By Mary Lee Taylor Tuna Macaroni Sauce Broadcast March 1, 1952	
PICNIC HAMS lb. 39c	1 well-beaten egg 1/2 cup hot milk 1/2 cup water 1/4 teaspoon dry mustard 2 teaspoon grated onion 1/2 teaspoon salt	
SLICED LB.	2 cups cooked macaroni, drained 1 cup grated American cheese 1 cup sliced onion, sauteed 2 tablespoons catsup	
SLAB BACON 49c	Mix egg, milk, water, mustard, onion, salt, macaroni, cheese, and tuna in a bowl. Put mixture into a greased baking dish measuring about 9 x 5 inches. Bake in a moderate oven (375) 45 min. or until firm and light brown. Cut into pieces. Top each dish equal parts of catsup. Makes 4 servings.	
RANCH STYLE SPAGHETTI 18c	You Will Need: Pot Milk, Canned Tuna, Macaroni, Catsup, American Cheese, Dry Mustard.	
PET MILK 8c		

WE RESERVE THE RIGHT TO LIMIT

O'Neal's Food Store

WE DELIVER

FELKER'S

GIANT E.O.M. SALE

OF FAMOUS BRAND MERCHANDISE

All \$4.50 and \$5.00 DRESS SHIRTS \$2.95 2 for \$5.50	All \$3.65 and \$3.95 SHIRTS \$2.49 2 for \$4.50 Some Whites Included
50 Pair PANTS Values to \$14.95 your choice \$5.00	Only 14 Men's FELT HATS Values to \$10.00 \$1.95
50 BELTS 30 Sleeveless SWEATERS Values to \$5.95 \$1.00	your choice - - 25c 10 SUITS Sizes 35-39 Values to \$45.00 \$19.95

Felker's Men's Wear

"Store of Famous Brands"

SPECIAL

For a Limited Time on

Seat Covers

These Tailor-Made Seat Covers Will Give Your Car New Beauty and Freshness

These fiber seat covers are water, oil and stain-proof and are as easy to clean as porcelain. Complete with plastic trim installed on any make or model, two or four door car. Drive in before it is too late and have us install a set of these seat covers for only

\$17.50

Pitman Motor Co.

Avenue E and N Second
Haskell, Texas

News From Sagerton

The ladies of the Sagerton Home Demonstration Club and their husbands and families were entertained in the home of Mr. and Mrs. A. C. Knipling Tuesday night, Feb. 21. The group enjoyed playing games from the club's game book and then games of 42 were played. Refreshments were served to Mr. and Mrs. John Clark, Mr. and Mrs. M. Y. Benson, Mr. and Mrs. J. C. Kainer and children, Mr. and Mrs. C. E. Stegemoeller, Mr. and Mrs. F. A. Stegemoeller, Mr. and Mrs. Delbert LeFevre and children, Mr. and Mrs. Knipling and daughters.

Guests of Mr. and Mrs. Clancy Lehmann and daughter, Gail Monday night, Feb. 18 were Mr. and Mrs. B. Letz and Buddy, Mr. and Mrs. Otto Lehmann, Adirene and Willie, Mr. and Mrs. Alvin Holle, Mr. and Mrs. George Moore and Gary, Mr. and Mrs. Norvell Lehmann, Margie, James and Sara, Mr. and Mrs. Melvin Thane and Gerald. The occasion was Gail's first birthday.

The Men's Club of the Zion Lutheran Church will sponsor a sale at the church parish hall Friday evening Feb. 29. The proceeds will go to the T.M.O. an expansion program for the church.

Mrs. F. Nierdieck is still on the

sick list. She is staying in the home of her daughter, Mrs. Edwin Franke.

Mr. and Mrs. Lloyd Rash and family and Mrs. Wesley Rash of Arlington were guests in the home of Mr. and Mrs. Glyn Quide last week end.

Mr. and Mrs. Oscar Manske and sons, Jerry and Tommy, spent last week end in Dallas with relatives.

Mr. and Mrs. Delbert LeFevre and children, accompanied by Oscar LeFevre, spent last week end in Wortham with relatives.

The Rev. R. L. Kirk of Abilene and Mrs. Oscar LeFevre were dinner guests in the Cliff LeFevre home Sunday.

Mrs. Wm. Tredemeyer returned home last Monday from Fort Worth where she had been visiting with her daughter, Mrs. Frankie Kenneman and family.

The Stitch and Chatter Club met in the home of Mrs. Anna Hankins last Wednesday afternoon. Refreshments of gingerbread topped with pineapple and cherries were served with coffee or Cokes. Those present were Mmes. M. Y. Benton, John Clark, Henry Laughlin, Charles Clark, Ben Hess, R. N. Sheid, Pete Lusk, G. A. Leach and the hostess.

Friends and relatives of Mr.

WEINERT WOMAN HEARS BILLY GRAHAM IN WASHINGTON REVIVAL

Margaret Therwhanger of Washington, D. C., daughter of Mr. and Mrs. Dick Therwhanger of Weinert, in a recent letter to her parents told of attending the revival conducted by Evangelist Billy Graham while he was in Washington. She was able to get a seat in the Armory, but said there were as many persons outside the large building as were inside. Miss Therwhanger also told of attending the Guy Lombardo concert. Her seat was near the box of President and Mrs. Truman and their daughter, Margaret. The presidential party seemed to get good laughs at the jokes about the Democrats, Republicans, and mink coats, she wrote. Miss Therwhanger works in the State Department at Washington.

CARD OF THANKS

We can only say thanks to all who have helped in any way to make the opening of Burson Brothers Grocery possible. We promise to be diligent in our effort to be worthy citizens of Haskell County and conduct our business in a manner worthy of your confidence in us. May God's blessings be upon all who helped in any way.—Theo, Dan and Travis Burson.

and Mrs. Alvin Holle gathered in their home Saturday night, Feb. 16 to celebrate Mr. Holle's birthday. Those present included Mr. and Mrs. Alber, Suter of Old Glory, Mr. and Mrs. Clancy Lehmann and Gail, Mr. and Mrs. Norvell Lehmann, Mr. and Mrs. Otto Lehmann and Willie, Mr. and Mrs. Ervin Schaake, Mr. and Mrs. Edwin Thane and Leon, Margie, James and Sara Lehmann, Mr. and Mrs. Adolph Helm and daughters, Jeanette and Lois, Mr. and Mrs. Otto Schaake, Mr. and Mrs. Bernard Letz, Geneva Monse, Mr. and Mrs. Roland Green and children, Luther Oelke and the honoree and hostess.

Mr. and Mrs. Emanuel Riewe and children of Abilene attended church services here last Sunday morning and visited Mr. and Mrs. Edwin Franke, where Mrs. Riewe's mother, Mrs. Nierdieck, is ill.

The infant son of Lt. and Mrs. Louis Rinn was baptized at St. Paul's Lutheran Church Sunday morning by Pastor O. K. Oelke. The baby was named Randal Lee. His father is stationed in Mississippi, but their home town is Old Glory.

Mrs. Leon Stegemoeller celebrated her birthday Monday evening, Feb. 18 at their home. Games of canasta, pinochle and 84 were enjoyed and refreshments were served to Mr. and Mrs. E. H. Diers and children, Mrs. C. E. Stegemoeller, Mrs. Emma Baltz and sons, Mr. and Mrs. Joe Clark and children, Mr. and Mrs. Delbert LeFevre and children, Mr. and Mrs. J. A. Hertel, Mr. and Mrs. Will Stegemoeller, Mrs. Wm. Tredemeyer, Mr. and Mrs. Buster Tredemeyer and family, Herman Raphael of Stamford, and Mr. and Mrs. Otto Schaake and the honoree and host.

Lenten Services To Be Held At Trinity Lutheran

By BRUNO GASKAMP

Trinity Lutheran Church observed its first Lenten service Wednesday night, Feb. 27th. This first Wednesday in Lent is called Ash Wednesday. The Lenten season consists of forty week-days before Easter. Pastor Gaskamp is using "Christ, the Man of Sorrows" as the theme for the Lenten meditations.

Trinity Lutheran plans to have a special service every Wednesday night during Lent beginning at 7:30. However, during Holy Week the service shifts to Maundy Thursday. Another exception is that the Wartburg Seminary Chorus of Dubuque, Iowa, will present a concert of sacred song on Wednesday of March 12th.

Lent is a preparation for Easter which the major part of Christendom observes including some 80,000,000 Lutherans. To Lutherans Lent is not a law, but rather a voluntary drawing near in meditation to Christ dying on the Cross for the sins of the world. Like Christianity, Lent is not suppression but rather expression of love and thanks to Almighty God for His unspeakable goodness and mercy in that He made salvation possible. The mighty deeds of Christ's death are the source of contemplation.

Sometimes the expression "self denial" is used in connection with observing Lent. But the guiding principle is giving an increased measure of time and attention to the soul as contrasted with the body, but only because of personal desire. Therefore there is more worship, more Bible reading, more hours in prayer, more giving to the Lord and to others, some meditation, more searching of self and more concentration of service to God, but not for any reason except that "the love of Christ constrains us."

CARD OF THANKS

May I take this method of thanking my many friends and neighbors for the many kind acts and deeds shown toward me in the hours of my distress and sorrow during the short period of illness and death of my husband, W. B. Guyden. Had it not been for you and the kindness shown towards me, my burden would have been much harder to bear. So please accept my humble way of thanking you, both white and colored, for the comforting words, the floral offering, and also the food. May God bless all of you in my prayer.—Mrs. Maggie Guyden.



FAMILY

Imperial, Pure Cane	5 Lbs.	
SUGAR		43c
Comstock, Sliced for Pies	No. 2 Can	
APPLES		19c
Cedergreen, Frozen		
ORANGE JUICE	3 cans	49c
Mile High, Sour or Dill	Quart	
PICKLES		23c
Flat Cans, American		
SARDINES	3 for	25c
Folger's or Maxwell House	Lb.	
COFFEE		79c
Giant Size	Each	
TREND		39c
Empson's Champion		
PEAS	2 cans	25c
OXYDOL, TIDE or CHEER	Box	24c
"Diamond" Brand with Pork		
BLACKEYED PEAS	3 cans	25c
Wapco,	No. 1 Cans	
KRAUT		3 for 23c
Hunt's	No. 2 1/2 Size Can	
PEACHES		25c
Skinner's	3 Boxes	
MACARONI or SPAGHETTI		25c

K. B.	
FLOUR	
Swift's	12 Oz.
PREM	
Nabisco or Sunshine	
SHREDDED WHEAT	
Silverleaf or Delite	
PURE LARD	
Idaho, No. 1 Russett	
POTATOES	
MEAT MAKES MEAT	
Swift's Allwheat With Coupon Without	
OLEO	18c
7-8 Lb. Size	
PICNIC HAMS	
Dexter	
BACON	
WE RESERVE THE RIGHT TO LIMIT	
POGUE'S	
Phone 17	



There's A Fire In Your Future

You can almost bet your bottom dollar on that, for carelessness breeds fires 90% of the times. Yes! Nine out of ten fires are caused by pure carelessness. So be prepared for it when it comes by being insured to the fullest extent. Call Us Today.

INSURANCE IS THE BEST POLICY
W. I. (Scotch) COGGINS
 390 Office PHONE: 551-J Home
 South Side Square

FIRE SALE

\$55,000 STOCK OF DRY GOODS AND SHOES FORMERLY JONES DRY GOODS CONTINUES

Dress Slacks 1/2 Price There are a few summer weight	Felt Hats 1/2 Price Straw Hats Reg. 1.19 39c	Blankets Pepperell - Houston Golden Seal - Nashua Reg. 11.95 \$7.88 Reg. 3.98 \$1.98 Reg. 1.98 98c	Sheets Pequot, 81x108 Reg. 4.45, now \$2.88 Bates, Comp. Percal Reg. 5.45, now \$3.29	Piece Goods Further Reduction Save 50 Per Cent And More Dress Crepe Reg. 1.98, now Corduroy Reg. 2.49, now Nylon - Cotton Reg. 1.98, now Crepes Reg. 1.98, now Shantung Reg. 1.59, now Frost Point, 42" Reg. 1.49, now Organdy Reg. 89c, now
Sport Shirts Deer Creek - Van Huesen - Town Topic - etc. Reg. 2.98 \$1.88 Reg. 3.45 \$2.29 Reg. 2.25 \$1.35	Sweaters Ely Walker Reg. 5.95 \$3.95 Lamb Knit Reg. 4.95 \$2.95 Boy's Sweaters Reg. 2.98 98c	Baby Blankets Receiving Blankets 27x34 Reg. 59c 29c Pepperell, 30x40 Reg. 98c 59c Blankets Reg. 3.98 \$2.88	Pillows 1/2 Price Reg. 3.25 \$1.59	
T-Shirts Van Huesen - Hanes - Jaco - etc. Save 40 per cent	Ladies Shoes 88c to \$3.88 Men's Shoes \$1.88 to \$7.88	Baby Goods Playtex Pants - Crib Sheets - Tie Vests - Gowns - Dresses - etc. Save up to 50 Per Cent	Cannon Towels Reg. 1.29, now 89c Reg. 79c 55c	
Pajamas Reg. 2.98 \$1.88 Reg. 3.95 \$2.44			Wash Cloths Reg. 39c 25c	

ENTIRE STOCK ON SALE — NOTHING HELD BACK — SAVINGS TO 75 PER CENT
 Work Shoes, Work Pants, Shirts, Dress Shirts, Ties, Underwear, Belts, Nylon Hose, Lingerie, Socks, Ladies Gloves (small only), etc.

Take Advantage of These Savings Today
STOCK MOVED TO ROACH FOOD STORE FOR CONVENIENCE OF SALE



Guess again... it's the '52 FORD!

You won't believe your eyes when you see the big, new '52 Ford! For never before has a low-priced car offered such power, such fine-car styling, such big-car comfort! You'll see such built-for-keeps advances as Ford's new longer, stronger Coschcraft Bodies... its more powerful, high-compression V-8 and Six engines... and many other new features.

Come in and Test Drive the '52 FORD
 IT'S BUILT FOR KEEPS!
 F.D.A.F. While allowed time if creditable, and Fordomatic Drive optional at extra cost. Equipment, accessories and tires subject to change without notice.

BILL WILSON MOTOR COMPANY
 SALES AND SERVICE
 HASKELL, TEXAS

Robinson
CLINIC
 277
 Day or Night
 Res. 14

POWER FEEDS
 A Profit Punch in Every Pound

GUARANTY ABSTRACT COMPANY
 Ownership Maps & Title Insurance
 Tonkawa Hotel Building
 Phone 205 Haskell, Texas

PLUMBING and Plumbing Supplies
 SEE **E. H. TIDROW**
 AT **GILMORE IMPLEMENT CO.**
 Phone: Day 16 Night 662-J

WARD MOBIL SERVICE STATION
 All Kinds Oil
 Tires, Tubes and Batteries
 Specialize in Washing and Lubrication
UP AND DELIVERY SERVICE
 904 North 1st Street

erson Electric Service
 Motor and Appliance Repair
 Res. Phone 581-W
 Third Street Haskell, Texas

FOR SALE
St. Augustine Grass
 plenty of green St. Augutine Grass renew the beauty of your lawn. Buy day. Ask about our reasonable rates for mowing service.
W. T. Holley
T SIDE GROCERY
 Phone 681-J 9-12p

CHICK SALE
 es., March 4, 1952
\$6.95 per 100
 8c each in small lots
 We will include every chick we hatch March 4th.
FIRST COME — FIRST SERVED
 No Chicks Booked Ahead at This Price
Price Hatchery
 Texas

WANT AD SECTION

BUSINESS SERVICE—
 FOR FIRST CLASS painting, papering, taping and textoning, call Perkin's at 1207 North Ave. C. Haskell. 7-11p

I DO GARDEN PLOWING with tractor, average garden about \$3.00. See Longe Ferguson, Ph. 713W. 7-9p

TERRACING: We will build new terraces or rebuild old terraces. Prices right. Woodrow Griffith, 9 miles northeast Weinert, or write Goree, Rt. 2. 9-10p

SEE US FOR COMPLETE Floor Service: Linoleums, Asphalt tiles, cleaners, waxers, sanding and finishing. Free estimates. Sherman Floor Co. Phone 674W. Haskell Texas. 50tc

FEED BAGS: Large number on hand now. Cotton bags are being discontinued for poultry feeds. So get yours now while available—25c each. TRICE HATCHERY. 8-9p

FOR SALE: 3 inch top cedar posts and 4 strands barbed wire for 2 1-4 mile fence. In good condition. Cheap. Ray Perry 2 1/2 miles west of Paint Creek school. 7-10p

SEPTIC TANKS, cess pools and shallow wells cleaned. Average one, from \$20 to \$35. Give 24-hour service. Phone 381-M, Box 224, Seymour, Tex. J. H. Crawford. 8-11p

MATTRESSES, we can make your old mattress good as new. Innerspring mattresses our specialty. Boggs & Johnson. tfc

DO YOU WANT SOFT WATER IN YOUR HOME? Call us for our plan—at a nominal cost. Phone 690, Lanier-Mobley. 47tc

COOKERS, Deep Friers, Lamps, Gifts. Get yours at BYNUM'S. 40tc

FOR SALE: Bantam eggs, twelve different breeds, \$1.50 to \$2.00 per setting. Cliff Dunnam, 8 miles north of Haskell. 6-9p

FOR SALE
 A 3 bedroom house on 80 foot lot, N. H. St. Detached garage; priced at \$6,000.
 A 6 room house, stucco; 3 bedrooms on N.H. Lot 70x150. Priced at \$9,500.
 A good lot on paved street, 75x140 to roach \$850.00. This is a good building spot.
 A good lot 70x140 on North 8th St. for \$850.00. A very good building site.
 A good lot on N. 4th St., close in. One of the best building sites in Haskell. Texas. \$1,300.00.
W. A. HOLT
 Ph. 258 office or 553W residence 9c

FOR RENT—
 FOR RENT: The building 45x70, suitable for almost any purpose. Mart Clifton. Phone 10. 48tc

FOR RENT
 New 4 room house and garage, available by 5th of March, and possibly by March 1st. Also unfurnished apartments at 801 N. H.
W. A. HOLT
 Ph. 258 office or 553W residence 9c

FOR RENT: West side of front part of building across the street from City Hall. Tel. 282. Virgil Sonnemaker. 2tc

USED CARS AND TRUCKS—
 FOR SALE: 1950 Buick Super, dynaflo, radio, heater, seat covers and low mileage. Going overseas only reason for selling. Mrs. J. E. Freeman, block east of Rule Laundry, Rule, Texas. 8-9p

FEED AND SEED—
 TOMATO SEED: Improved and Porter's Pride. Direct from grower in sealed packets. TRICE HATCHERY. 8-9p

BULK GARDEN SEEDS: Hot-kaps, Vigoro, Bone Meal and garden tools of all kinds. Trice Hatchery. 9-10p

ONION SETS and Plants: Irish Cobbler and Red Triumph Seed Potatoes. See us for your needs now. Trice Hatchery. 9-10p

BUNDLE HYGARI \$30 and \$35 per ton. R. H. Astin, Phone 522, Stamford, Texas. 8-9p

POWER FEEDS
 A Profit Punch in Every Pound

Radio - Appliance & Electrical Repair Service
 Keep all of your electrical equipment in good working condition by calling 25-W when you have trouble.
Pick-Up and Delivery
WOODSON RADIO & ELECTRIC

IF Your Child IS COUGHING
 For coughs and bronchitis due to colds you can now get Creomulsion specially prepared for Children in a new pink and blue package and be sure:
 (1) Your child will like it.
 (2) It contains only safe, proven ingredients.
 (3) It contains no narcotics to disturb nature's processes.
 (4) It will aid nature to soothe and heal raw, tender, inflamed throat and bronchial membranes, thus relieving the cough and promoting rest and sleep. Ask for Creomulsion for Children in the pink and blue package.
CREOMULSION FOR CHILDREN
 relieves Coughs, Chest Colds, Acute Bronchitis

HAY

We have a limited supply of good Alfalfa and Prairie Hay, to be sold out as long as it lasts at the following prices

ALFALFA HAY
\$1.65 Bale

NO. 2 ALFALFA
\$1.35 Bale

PRAIRIE HAY
\$1.25 Bale

We Sell Colonial Baby Chicks
 Place Your Orders NOW

MARKET POULTRY & EGG CO.
 A. T. BALLARD - MGR.
 Phone 85 Haskell, Texas

LIVESTOCK—
 FOR SALE: 4 year old horse with saddle. Gentle for anybody. See J. R. Davis. 9p

REAL ESTATE—
IRRIGATION FARMS
 Don't miss on account of dry weather, be sure of a crop every year. Come and see our splendid irrigation farm offerings in the center of the Plains irrigation area. These farms are still cheap for what they will produce. Let us show you the available for purchase best buys. We know the land, we know the "in line" price. Write us now, see us soon. Dependable information is worthwhile.

J. E. HOBBS REALTY
 104 East 7th St. Box 87
 Plainview, Texas
 Vornon Horton E. D. Lewis
 Salesmen 4tc

FOR SALE OR RENT: 6 room house, see Glenn Caddell, Weinert, Texas. 7-10p

DWELLINGS FOR SALE OR TRADE
 Six room, bath and one-half, brick. Lot 62 1/2 x 140 ft. 2300 square ft. floor space. Pavement paid. \$11,000. 00. Approx. \$4,000.00 at 5% loan.
 Two room, bath \$1,500.00 to be moved. Will trade for car.
 Seven rooms, two baths, rented for \$115.00 per month. Lot 62 1/2 x 140 feet. \$7,500.00 approx. Loan \$3,000.00.
 Six rooms two, baths, rental \$110.00 per month. \$4,000.00 convenient loan. Priced to sell. \$5,700.00.
 One lot 50x140; pavement paid. \$1,000.00.
 Three room, bath, to be moved. Ideal for home or drive in, or both. \$3,000.00.
 See or call
JACK JOHNSON
 Phone 750W 459J
 Haskell, Texas 9-11c

FOR SALE
 156 acre farm, 143 acres cultivation, fair improvements, close in to Haskell; minerals, good productive land; all possibilities I would like to show it.
W. A. HOLT
 Ph. 258 office or 553W residence 9c

FOR SALE
 A 3 bedroom house on 80 foot lot, N. H. St. Detached garage; priced at \$6,000.
 A 6 room house, stucco; 3 bedrooms on N.H. Lot 70x150. Priced at \$9,500.
 A good lot on paved street, 75x140 to roach \$850.00. This is a good building spot.
 A good lot 70x140 on North 8th St. for \$850.00. A very good building site.
 A good lot on N. 4th St., close in. One of the best building sites in Haskell. Texas. \$1,300.00.
W. A. HOLT
 Ph. 258 office or 553W residence 9c

FOR RENT—
 FOR RENT: The building 45x70, suitable for almost any purpose. Mart Clifton. Phone 10. 48tc

FOR RENT
 New 4 room house and garage, available by 5th of March, and possibly by March 1st. Also unfurnished apartments at 801 N. H.
W. A. HOLT
 Ph. 258 office or 553W residence 9c

FOR RENT: West side of front part of building across the street from City Hall. Tel. 282. Virgil Sonnemaker. 2tc

USED CARS AND TRUCKS—
 FOR SALE: 1950 Buick Super, dynaflo, radio, heater, seat covers and low mileage. Going overseas only reason for selling. Mrs. J. E. Freeman, block east of Rule Laundry, Rule, Texas. 8-9p

FEED AND SEED—
 TOMATO SEED: Improved and Porter's Pride. Direct from grower in sealed packets. TRICE HATCHERY. 8-9p

BULK GARDEN SEEDS: Hot-kaps, Vigoro, Bone Meal and garden tools of all kinds. Trice Hatchery. 9-10p

ONION SETS and Plants: Irish Cobbler and Red Triumph Seed Potatoes. See us for your needs now. Trice Hatchery. 9-10p

BUNDLE HYGARI \$30 and \$35 per ton. R. H. Astin, Phone 522, Stamford, Texas. 8-9p

WANTED—
 DO YOU WANT SOFT WATER IN YOUR HOME? Call us for our plan—at a nominal cost. Phone 690, Lanier-Mobley. 47tc

HOUSEHOLD GOODS—
 DEEPFREEZE and KELVINATOR Home Freezers, ROPER Gas ranges, Kelvinator Electric Ranges. See Harold Emerson at BYNUM'S. 40tc

FURNITURE—
 FURNITURE. See us before you buy anything in the furniture line, you won't be sorry, our sale runs twelve months a year. Boggs & Johnson. tfc

Chrome Dinette Sets, Bed Room Suites, Ranch Style Furniture, Kelvinator Refrigerators. Get more for your money at BYNUM'S 40tc

PIANOS
 ANSWER THIS—This is no trick ad. You won't be disappointed. We have three nationally known, high grade used spinet pianos; also two studios and two uprights. Each instrument carries new guarantee. Must sell these pianos at once to retire present obligation against them. If interested in great saving contact us at once as our credit representative will be here in short time. Terms responsible parties. Write or phone CREDIT DEPARTMENT T. McBRAYER PIANO CO., BOX 442, CHILDRESS, TEXAS. 8-9p

FOR SALE: Old fashioned round dining room table and cover. Call 10. 8-9c

MIXMASTERS, Toasters, Irons, Radios, Washers, Coffee Makers, Good Used Refrigerators, Tables, Chairs, Cook Stoves, Divans. Buy 'em at BYNUM'S. 40tc

FOR SALE: Piano. Good condition. See Mrs. J. R. Barnett. 9p

POULTRY—
 BROOD CHICKS the easy way. Use Infra-red heat lamps. We show you how. Trice Hatchery. 9-10p

LOST—
 LOST on Christmas day, brownish red Pekingese pup. Male, six months old, answers to the name of Teko. Pup strayed from yard at 8th St. and Ave. F. \$5.00 reward for return to Diane Clare. Phone 631. 4tc

FARM Equitable Society LOANS
 Low-Cost—Long-Term
 Pay any amount at any time from farm income without penalty
LEONARD T. FLORENCE
 Insurance - Loans
 Tonkawa Hotel Bldg. Haskell, Tex. Ph. 507-377

Brilliantly NEW for '52!

CHEVROLET



LOWEST PRICED IN ITS FIELD!
 This big, beautiful Chevrolet Bel Air—like no many other Chevrolet body types—lists for less than any comparable model in its field!

Finest Features in Its Field!



New Power-Top Styling—Gorgeous New Exterior Colors
 Shining New Interior Colors
 New Centerpoint Power
 New Improved Power-Jet Carburetion
 Extra-Smooth, Extra-Dependable Powerglide®
 26-Year Proved Valve-in-Head Engine Design
 Extra-Easy Center-Point Steering
 Extra-Safe Jumbo-Drum Brakes

Check them over, one by one, all the things you want in your next car. Then come in, examine and drive this big, bright, beautiful Chevrolet for '52! We believe you'll agree you've found your car; and we know that you'll discover that Chevrolet offers the most fine car features at the lowest cost. For here are the only fine cars priced so low. Brilliantly new in styling . . . outstandingly fine in quality . . . and lowest-priced line in their field! Come in—now!

More people buy Chevrolets than any other car!

*Combination of Powerglide Automatic Transmission and 185-h.p. Engine optional on De Luxe models at extra cost.

The Only Fine Cars PRICED SO LOW!
Burton Chevrolet Company
 "Where Friend Meets Friend"
 Phone 2-J R. L. Burton, Owner Haskell, Texas

Friday, Feb. 29 Designated As "World Day of Prayer"

As the church chimes ring, people of Haskell are asked to pause for prayer Friday, February 29 at 11 a. m. in observance of the World Day of Prayer.

The Presbyterian Church, the Christian Church, and First Methodist Church, will be open

all day Friday for anyone desiring to pray. There will be organ music at the Methodist Church from 4 to 5 p. m.

The World Day of Prayer grew out of a day of prayer started by the women of the Presbyterian Church in 1887. Women of Canada joined the U. S. Women in 1920, choosing the first Friday in Lent as a day of prayer.

In 1937 it became a World Day of Prayer sponsored by the 60 million women of the Council of Church Women. This special service will be observed in 32 countries in 15,000 services around the globe. It is interdenominational, interracial and international.

"Praying people hold the real balance of power in the world. Women the world around are called to observe this day of prayer for a better world for all people. From dawn on the Fiji Islands to dusk on the arctic St. Lawrence, women of many countries will unite in the same service of praise and penitence and dedication, as hymns and prayer ascend to the Father or All.

"To millions of God's children who turn to Him in intercession the Call goes out for spiritual fellowship across and through all barriers. The day highlights the year-round bond among Christians—a bond which naught can sever. Because prayer is power, it interprets God's plan for all, even as it builds understanding and mutual concern for one another and binds together God's peoples of the world."

To Relieve Misery of

COLDS

take 666

LIQUID ON TABLETS—SAME FAST RELIEF

HAVE YOUR EYES EXAMINED EACH YEAR

By **Frank C. Scott, M. D.**
SPECIALIST

Disease and Surgery of the Eye, Ear, Nose, Throat — Fittings of Glasses

Complete Test for Allergic Conditions

OFFICE HOURS
9:00 to 11:30 a.m. and 2 to 5 p.m.
Office: Scott's Clinic

HOSPITAL NOTES

Relatives and friends are requested to observe the following schedule of the visiting hours: 9 to 10:30 a. m.; afternoon, 3 to 4:00 p. m.; evening, 6:30 to 8:30 p. m.

Registered as patients in the hospital Thursday morning were:

J. H. Franklin, medical, Haskell.

Mrs. D. C. Bassing, Haskell.

Mrs. H. M. Stone, surgery, Haskell.

Linda Burns, medical, Abilene.

Herman Henderson, medical, Haskell.

Mrs. John C. Hailburton, fracture, Rochester.

Mrs. Emma Thames, medical, Haskell.

Mrs. Maud Lewellen, accident, Haskell.

M. T. Mauldin, medical, Haskell.

Mrs. W. J. Kendricks, surgery, Haskell.

Miss Lula Ketron, surgery, Haskell.

Mrs. Ira Hester, medical, Haskell.

Jess Josselet, medical, Haskell.

Woodrow Jones, medical, Haskell.

Charles Urban, surgery, Weichert.

Mrs. Lewis Bruggeman and infant daughter, Haskell.

Mrs. M. R. Crawford, medical, Haskell.

Ed O'Pray, medical, Rule.

Mrs. Lula B. Hill, fracture, Rule.

Juan Gonzales, medical, Haskell.

Anita Gonzales, medical, Haskell.

Vernice Phillips, (col) and infant son, Haskell.

ANNOUNCE ARRIVAL OF BABY BOY

Major and Mrs. Frank B. Welsh are announcing the arrival of a little son, Gary Bruce, at the Patrick FAB Hospital of Coacoa, Fla., on Thursday, Feb. 21. Grandparents are Mr. and Mrs. E. E. Welsh of Haskell and Clem E. Place of Menahaga, Minn.

Mr. and Mrs. C. R. Morgan, Diana and Glenn and Miss Joe Welsh of Fort Worth; and Mr. and Mrs. Ellis Dean, Patty, Linda and Stacey of Lueders spent the week end in the home of their parents, Mr. and Mrs. E. E. Welsh in this city.

Mr. and Mrs. J. L. Ford, Jr. of El Cajon, Calif., are visiting their parents, Mr. and Mrs. Truett Cobb of Haskell, and Mr. and Mrs. J. L. Ford, Sr. of Munday. They are also visiting with other relatives and friends.

DISMISSED:
Jetty V. Clare, Haskell; Clifford Kelley, Haskell; Gene Hunter, Haskell; E. W. Helweg, Haskell; Mrs. Susie Long, Haskell; Roberta Hardeman, Goree; Mrs. Jim Burrow, Rule; M. C. Taylor, Haskell; Pinkie Mae Brown (col), Rule; Sammy Kelley, Goree; Mrs. A. L. Swartz, Slaton; Mrs. Don Foll, Rule; Mrs. C. F. Oman, Weichert; J. W. McFarlin, Haskell; Mrs. George Sego, Haskell; Mary Helen Villarreal and infant son, Haskell; Mrs. Jess Josselet, Haskell; Pfc. Travis D. Holden, Fort Sill, Okla.; Mrs. A. L. Evans, Weichert; Mrs. Trav Everrett, Haskell; Beverly Smith, Rule; Matthews Aldridge, (col), Haskell; Mrs. John Hawkins and infant son, Weichert; Mrs. W. P. Ruff, Haskell; Deborah Speck, Rule.

FIRST PRESBYTERIAN CHURCH

North Ave. E at Fourth St.
Rev. R. K. McCall, Minister

Services Sunday:
Sunday School 9:45 a. m.
Morning Worship 11:30 a. m.
Subject: "Questions Asked Jesus."
Young Peoples' 6:00 p. m.
Evening Worship 7:00 p. m.
Subject: "Miracles of Jesus. A Sunset Scene in Capernaum."
Service Wednesday: Mid-Week Prayer Service 7:00 p. m.

IN APPRECIATION

I desire to express my deepest appreciation to the host of friends and neighbors for their acts of love and kindness, and to the doctors and nurses for their care and kindness, as well as those who sent cards during my illness.

Mrs. C. F. Oman.

Read the Want Ads.

Paint Creek FFA Stages Successful Scrap Drive

Future Farmers of Paint Creek high school staged a successful scrap iron drive Friday, Feb. 22, and collected 15,360 pounds of scrap in the one day campaign.

The scrap was sold to W. E. Skains, Haskell dealer, and proceeds will be used to buy tools for the FFA workshop at Paint Creek.

"We appreciate the fine cooperation of farmers and others who helped make the drive a success," Clarence Gunn, Chapter reporter said. "Also Mr. Skains for the good price allowed us," he added.

E. A. Howard is advisor of the Paint Creek chapter, which has 26 members.

FOR RENT: Furnished duplex with private bath. Call 671J. 9fc

FOR RENT: Billfold near postoffice Saturday. Lorene Jarman. Return to Free Press. 9-10p

FOR SALE OR TRADE: G. I. equity and rights in new home for good grade cattle. 1003 N. Ave. K. 9p

FOR SALE: Rhode Island Red setting eggs from prize-winning chickens. \$1.00 a setting. Phone A. J. Josselet at 287J. 9-10c

FOR SALE: Dinettes, oak chrome trimmed, several sizes and styles, \$12.95 to \$39.50. Bedroom suites, light and dark finishes, poster and panel types, \$50.00 to \$99.95. Living room suites, \$12.50 to \$47.50. Odd chairs, platform and rockers, \$3.00 to \$7.50. Some metal and wood folding chairs, \$1.50 to \$3.95. Re-Sale Shop, east side square. 9-13c

LADIES' NEW SHOES: These are not fire or water damaged. Nationally advertised brands, values to \$10.95 all priced at \$1.89, \$2.99 and \$3.99. Men's new shirts, Wrangler brand, blue denim, chambray and plaid, all western made, \$3.29 and \$3.50. Re-Sale Shop, east side square. 9-13c

FOR SALE: Barnyard manure, good for fertilizing yards. See or phone Jim or Kenneth Alvis at 308J. 9fc

FOR SALE: Half Shetland pony. See or call Jim Alvis at 308J. 9fc

ATTENTION MUSICIANS: We have just been appointed exclusive dealers in this territory for Gibson musical instruments, mandolins, amplifiers, steel and regular guitars. We will have in stock guitars priced from \$68.50 to \$95.00. Any other kind available on special order. Day phone 495J; night 719J. Re-Sale Shop, east side square. 9fc

Political Announcements

The following fees are charged for announcements:

State, County, or District Offices \$20.00
Precinct Commissioner \$15.00
Justice of Peace, or Public Weigher, Haskell \$12.50
All Other Precinct Offices \$7.50
City Offices \$5.00

Terms: All political announcements, printing and advertising, cash with order.

The Free Press is authorized to announce the following candidates for office in Haskell County, subject to the Democratic primaries:

For State Senator, 23rd District: George Moffett, Hardeman Co.
For Representative, 83rd Legislative District: Clyde Whiteside. (Re-election.)

For District Attorney, 39th Judicial District: Dale Condron.
Royce Adkins.
For County Judge: Alfred Turnbow. (Second term.)

For District Clerk: Jesse B. Smith. (Re-election.)
For Tax Assessor-Collector: R. A. (Austin) Coburn. (Re-election.)

For County Clerk: Horace Oneal. (Re-election.)
For Sheriff: R. M. (Bob) Cousins. (Re-election.)
A. L. (Lloyd) Conner.
For Commissioner, Precinct 1: A. C. (Pete) Sego. (Second term.)

For Commissioner, Precinct 2: W. A. (Drew) Leonard. (Re-election.)
Leon Newton.
For Commissioner, Precinct 3: M. B. Cobb. (Re-election.)
Estle Gilleland.
George Weaver.

For Commissioner, Precinct 4: D. S. (Dave) Strickland. (Second Term.)
For Justice of Peace, Prec. 1: C. K. Jones. (Re-election.)
For Constable, Prec. 1: Sterling Edwards. (Re-election.)
Trenton M. (Snooks) Weaver.
For Public Weigher at O'Brien: C. B. Banner.
R. H. Duncan.
M. P. Robertson.

FOR SALE: 2-bedroom home, east front. Price \$5,000 to settle estate. Virgil A. Brown. 9p

FOR SALE: 150 gallon butane tank, one pressure pump and tank, all in good condition. R. S. Edwards, Weichert, Texas. 9-10p

FOR SALE: 228 acre farm; 201 acres in cultivation, 3 miles east of Weichert, 3-4 minerals, leased for 1952. For quick sale—priced at \$100 per acre. W. A. Holt. Phone 258. 9-10p

WILL PAY CASH: Call us, we will buy that old furniture that doesn't fit in with the new furniture you have, chairs, tables, or suites of furniture you intend to replace with something new; odd beds, springs, dishes, lamps and pictures; drapes and curtains. Re-Sale Shop, east side square. 9-13c

HASKELL COUNTY ABSTRACT CO.
Abstracts, Maps
Title Insurance
South Side Square Haskell

Dr. Arthur A. Edwards
Naturopathic Physician
General Practice
Haskell, Texas

Tommy A. Larned Is Promoted To Rank of Sergeant

Tommy A. Larned, 26, of Haskell who is stationed at Fort Whittier, Alaska, was recently promoted from corporal to sergeant. Relatives and friends here have learned. A veteran of World War II, he re-enlisted in the service March 12, 1950. He is the son of Mr. and Mrs. G. C. Larned of this city.

Sgt. Larned has been stationed in Alaska since Oct. 25, 1951, and expects to remain there 11 months before being transferred. In a recent letter, Sgt. Larned said he had seen the sun only one time during his stay in Alaska.

ATTENDS FUNERAL IN ODESSA
Mrs. B. Kingston was in Odessa last week attending the funeral services for J.B. Kingston, son of Jim Kingston who is a former Haskell resident. She was accompanied by Mr. and Mrs. Johnny Earles and Mr. and Mrs. Ollie O'Holland.

Perkins-Timberlake BIG SHIPMENT FOR EARLY Cotton Dress



WOVEN CLOTHES
WOVEN CLOTHES
JUNIOR SIZES
9-15, 16-18
ONLY \$3.95

Spring's best in the new fabrics... Solids, plaids in new styles, trims... (two or more only!)

SHOP NOW FOR BEST SELECTION!

Style - Quality

BATTERIES

\$6.95 Exchange
GUARANTEED 6 MONTHS

Floyd Rich's White's Auto

Would You Attend a Wedding Without An Invitation?

We Think The Same Thing Applies When You Go Shopping

Come out and visit our store. See our complete line of floor coverings: Linoleums, Asphalt Tile, Rubber Tile, Cork Tile, Linotile, Wall Coverings.

It's A Pretty Safe Bet the Merchant Who Invites You Out Will Treat You Right

WE WANT YOUR BUSINESS

SANDING & FINISHING

All Kinds of Floor Finishes — Wax & Cleaners

Sherman Floor Co.

1100 N. 5th

Phone 674-W

★ Real Western Styled!

Famous "TEXAN" JEANS!

Made from rugged, durable 8-oz. denim

Carefully tailored for snug fit, sanforized, copper riveted at points of strain! Cut in real western style that every boy loves—and! Mothers like the longer wearing sturdy qualities of these fine blue jeans.

6 to 8 2.49
7 to 12 2.79

Stitched With Double Knee For Longer Wear!

They're Here!

Come in now and see the handsome Randcraft shoes men will favor this season. Every style, every color, every size is here. Shoes with smart lines that wear as only quality can.

STEP IN TODAY AND STEP OUT IN RANDCRAFTS AT ONE LOW PRICE!

\$8.95

Favorites for dress and casual wear! Cap, moccasin and custom toe in many styles... all leathers! All fully guaranteed! Browns. Sizes 6-11.

Randcraft

This "Randcraft" label assures you of getting fine quality—guaranteed!