

# Bailey County Journal

"The Community of Opportunity -- Where Water Makes the Difference"

Published every Sunday at Muleshoe, Texas 79347

VOL. 45 NO. 12

10 PAGES

MULESHOE PUBLISHING COMPANY, INC.

SUNDAY MARCH 19, 1967

**arizona**  
**muleshoe**  
with the journal staff

Cub Scout pack 620 regular pack meeting will be held Thursday, March 23 at 7:30 p.m. at the Scout Hut. Each boy must be accompanied by one or more parents as pre-registration will be held.

Any boy between the ages of 8 and 11 years who wish to be a Cub Scout may do so by attending.

One and Two will have charge of the program.

Coffee will be served to adults.

## Three Convicted In County Court

George Robert Clark was convicted of a charge of aggravated assault on a female in county court and fined \$250, plus court costs and given four months in jail.

Ted Echavarría entered a plea of nolo contendere on a worthless check charge, found guilty and fined \$22.50 and court costs.

DeWayne Rush as handed a 30 day jail sentence on an aggravated assault charge, fined \$50 and court costs.

## Report On Bovina Feedlot Going In: Strengthen Feed Usage

Plans for a cattle feeding operation to ultimately handle 30,000 head of cattle has been announced at Bovina by newly-formed Cooperators.

The feedlot will be located on the south side of highway 60 on land purchased from Jack Dunn, Clovis.

The site is four miles southwest of Bovina and eight miles northeast of Texico-Farwell.

Owners of the cattle feeding operation will be G.D. Anderson, who is co-owner and manager of Sherley-Anderson-Pitman grain elevators in Parmer County; John Douglas Pitman of Hereford, Owen Seaman of Hereford, and A.R. Dillard, Jr. of Wichita Falls in conjunction with Jack Dunn.

Also a stockholder in the cooperation will be Casper C. Neagle of Rosewell, who will manage the feedlot in Bovina.

Construction on the facility is expected to get underway within the next 30 days, Anderson announced this week.

A grain-preparation mill will be installed to handle a capacity of 30,000 head. Pens for approximately 10,000 will be constructed this year with others to be added as they are needed, according to present plans.

"We would like to have the plant in operation in six months, but the beginning time is uncertain now," Anderson commented.

The cattle feeding corporation will be called the Parmer County Cattle Co.

Installation of the feeding facilities will provide another major industry for the Parmer County area. Then the feedlot is operating at capacity, 20 or more people are expected to be employed.

In addition to the payroll, the increased use of locally produced feed will make a stronger market for milo and ensilage. This too can be of economic benefit to the area in general.

"This area is as good as any from the standpoint of feed production," Anderson said. Plans for the feedlot construction have been underway for a year or more.

**Company Hosts Area Farmers**

Nickels' Gin and Tide Fertilizer Company were hosts to approximately 85 area farmers and other interested persons at a dinner March 13 at 7:30 p.m. at the Pleasant Valley Community Building.

Representing Tide Fertilizer Company were Dutch Wilkinson, Branch Manager of the Littlefield Plant, who acted as master of ceremonies, David Las-

See COMPANY on Page 2



SPECIAL EVENT — Taking advantage of the special event, St. Patrick's day sale was Mrs. W.F. Pagach, left, being assisted by Mrs. J. E. Burch, clerk at Anthony's.

## Bovina Feedlot Going In: Strengthen Feed Usage

Plans for a cattle feeding operation to ultimately handle 30,000 head of cattle has been announced at Bovina by newly-formed Cooperators.

The feedlot will be located on the south side of highway 60 on land purchased from Jack Dunn, Clovis.

The site is four miles southwest of Bovina and eight miles northeast of Texico-Farwell.

Owners of the cattle feeding operation will be G.D. Anderson, who is co-owner and manager of Sherley-Anderson-Pitman grain elevators in Parmer County; John Douglas Pitman of Hereford, Owen Seaman of Hereford, and A.R. Dillard, Jr. of Wichita Falls in conjunction with Jack Dunn.

Also a stockholder in the cooperation will be Casper C. Neagle of Rosewell, who will manage the feedlot in Bovina.

Construction on the facility is expected to get underway within the next 30 days, Anderson announced this week.

A grain-preparation mill will be installed to handle a capacity of 30,000 head. Pens for approximately 10,000 will be constructed this year with others to be added as they are needed, according to present plans.

"We would like to have the plant in operation in six months, but the beginning time is uncertain now," Anderson commented.

The cattle feeding corporation will be called the Parmer County Cattle Co.

Installation of the feeding facilities will provide another major industry for the Parmer County area. Then the feedlot is operating at capacity, 20 or more people are expected to be employed.

In addition to the payroll, the increased use of locally produced feed will make a stronger market for milo and ensilage. This too can be of economic benefit to the area in general.

"This area is as good as any from the standpoint of feed production," Anderson said. Plans for the feedlot construction have been underway for a year or more.

**Company Hosts Area Farmers**

Nickels' Gin and Tide Fertilizer Company were hosts to approximately 85 area farmers and other interested persons at a dinner March 13 at 7:30 p.m. at the Pleasant Valley Community Building.

Representing Tide Fertilizer Company were Dutch Wilkinson, Branch Manager of the Littlefield Plant, who acted as master of ceremonies, David Las-

See COMPANY on Page 2

# HUD Approves Grant To Help Develop City

The Journal was notified in a telegram today from Senator Ralph Yarborough that the Department of Housing and Urban Development has approved a grant of \$12,440 under the Urban Planning Association program to help pay for growth and development of Muleshoe.

Total cost of the comprehensive plan for Muleshoe will be approximately \$19,540, which will leave the city only approximately \$7,100 to apply to the plan. Kenneth Larson, Albuquerque, planning consultant, has been authorized by the council to begin gathering data for this plan.

The consultant will perform all the necessary services provided under his contract in connection with and respecting the City of Muleshoe and the area anticipated to be in the process of urbanization through 1986 which shall be designated the planning area.

Thirteen avenues of investigation have been outlined for the comprehensive plan.

They include mapping, Historical Development, Characteristics, Environment, Economy, and Population, Land Use Survey, Neighborhood Analysis, Thoroughfares, Transportation and Central Business District, Utilities, Community Facilities, Long Range Capital Improvements Program, Administrative Controls,

Comprehensive Plan, Plan Presentation and Administration, Reports and Publication and Follow-Up Assistance on the Program.

To touch briefly on each of the subjects the mapping phase includes preparation of an up-to-date base map of the corporate area, block lines in re-recorded additions and property lines of unsubdivided land; standing surface water, streams and drainage. Three other phases of mapping is included.

The historical report will include, in part, a report on the general character and historical development of the urban area. Environmental factors will include elements of the regional and local environment which is likely to affect the physical development of the city.

A study will be made along with an analysis of the Municipality's economic base, and a study will be made on population. The total population for the planning area is to be projected by five year intervals.

A survey will be made of each lot and plot in the planning area being used.

The neighborhood analysis established a system for classifying the exterior quality of housing and structure.

Maps will be prepared as to width of existing right-of-ways, types of paving, paving width, and transportation facilities will be investigated.

A study of utilities will be made on the consonance with state criteria, of the essential portions of the water system to determine the adequacy to meet existing and forecasted needs.

Sewage and drainage will also be studied accordingly.

In the study of community facilities, schools will head the agenda in the light of facilities to meet existing and forecasted membership requirements and the projected membership by five year increments.

Parks and recreational facilities and public buildings and facilities will also be under study.

A financial study will be made of municipal revenue programs and thereby determine a forecast to 1986.

Zoning ordinances will be studied under the Administrative controls section.

After thorough review, a discussion of all materials will be held with the Planning Commission. The consultant will prepare a comprehensive plan and give a report that includes essential information obtained, conclusions drawn, and recommendations made for each element of the plan . . . to be adjusted when necessary for compatibility with the long-range capital improvement plan.

Larsen will meet with the Planning Commission and City Council each month to give interim reports. He will also present copies of findings, graphs, maps and other data to the Planning Commission and City Council and be available for a follow-up service in agreement with the contract.

"The comprehensive plan is the first step for a community to take advantage of other Federal aided projects in the future," he continued.

"Each phase of the Comprehensive program will be given equal emphasis or value," Larsen said.

comendations made for each element of the plan . . . to be adjusted when necessary for compatibility with the long-range capital improvement plan.

Larsen will meet with the Planning Commission and City Council each month to give interim reports. He will also present copies of findings, graphs, maps and other data to the Planning Commission and City Council and be available for a follow-up service in agreement with the contract.

"The comprehensive plan is the first step for a community to take advantage of other Federal aided projects in the future," he continued.

"Each phase of the Comprehensive program will be given equal emphasis or value," Larsen said.



TREE WINNER -- A.L. Hodge was the happy winner of the St. Patrick's day Money tree sponsored by merchants through the Chamber of Commerce program. Hodge said "I am not accustomed to winning things...this is my first time."

## Beatings, Checks Heads Law List

Beatings and checks headed the list of activity for the Sheriff's office this week.

An employee at the McPherson farm was held while others stole gas. Arrested on the charge were Mike Schugard who is charged with holding the employee while the gas was being taken by Dewayne Rush and Wayne Whisenant.

Dewayne Rush and Wayne Whisenant were also charged with the beatings of Doc Fors and Leonard Walker after the men were beaten in their trailer in east Muleshoe.

One negro, George Foster, was arrested here and being held for Levelland and Brownfield on a felony charge.

A total of five persons were lodged in Bailey County Jail on check charges.

## Grand Jury Returns Thirteen Indictments

Thirteen indictments were returned in Judge Pat Boone's Grand Jury session held here Friday.

They were Peter Allison, forgery and passing, bond \$1,000, Terry Lee Hargrove, forgery and passing, bond \$2,000, Alex Hernandez, theft, bond \$1,000, J. E. (Bob) Landreth, forgery and passing, bond \$2,000, Mary Noe, forgery and passing, bond \$2,000, Emilio Martinez, attempt burglary, bond \$1,000, Raymond Diaz Rodriguez, attempt burglary, bond \$4,000, Don Reid, theft, bond \$1,000, Robert Lee Taylor, theft and burglary, bond \$1,000, Oran

Howard, theft and burglary, bond \$1,000, Bob Barbs, theft and burglary, bond \$2,000, Ferdinand Tobar, theft, bond \$1,000, Horace R. Watkins, theft, bond \$2,000, Wayne Whisenant was fined \$500 and sentenced to six months in jail and DeWayne Rush fined \$900 and six months in jail for the beating of "Doc" Fore.

Grand Jurors were J. F. Ferguson, foreman, T. D. Davis, Lloyd Haire, Betty Jo Johnson, Joe H. Simmacher, L. H. Medling, Jr., Kenneth Precure, Kenneth Powell, W. E. Meyers, Louis Henderson, John Hubbard, and Mrs. W. T. Millen.

## New Agronomist To Serve Area

COLLEGE STATION ... Officials of the Texas Agricultural Extension Service here have announced the appointment of a new area agronomist to serve the High and Rolling Plains. The new agronomist, Dr. Robert B. Metzger, assumed duties in the position March 16 at the Extension Service District Office in Lubbock, according to Extension Director John E. Hutchison.

Metzger will be working closely with county agricultural agents of the area on educational programs dealing with the important agronomic crops and will be responsible for providing needed training on subject matter. He will also assist agents with their result demonstration program and will work with other area specialists on short courses and other teaching and training aids, the director said.

Hutchison further stated that the agronomist will work closely with research personnel at the South Plains Research and Extension Center at Lubbock and other research stations in the area. He will also give assistance to the South Plains Development (SPD) program which was launched last week.

Metzger holds B.S. and M.S. degrees from Texas A&M University in agronomy and recently received a Ph.D. from Iowa State University in seed technology with a minor in crop production.

The new agronomist was reared on a farm in Brazos County and served in the U.S. Navy from 1948 - 52. He was employed in the Foundation Seed Section at Texas A&M and later served as production manager for a commercial seed concern.

## Dillman, Rajama To Attend Austin Legion State Session

Three High School boys will represent Muleshoe in the 1967 session of the Texas American Legion Boys State, Commander Morris Nowlin, of the Ben Richardson Post No. 403 of the American Legion here, announced today.

Named to participate in this

annual American Legion workshop in the organization and operation of state and local governments are David Dillman, son of school Superintendent and Mrs. Neal Dillman and Mike Rajama, son of Mr. and Mrs. R. J. Rajama. Alternate is John Embry, son of Mr. and Mrs.

Joe Embry.

The 1967 Texas American Legion Boys State will be in session from June 10-17 at the University of Texas, Commander Nowlin said.

Departments of the American Legion will sponsor 51 of these boys for the summer session.

Two outstanding youths from each American Legion Boys State will go to American Legion Boys Nation in July in Washington, D. C. where they will study federal government organization and operation in much the same manner as the Boys State delegates participate in training in state government.

During their Boys State sessions, the Muleshoe youths will participate in the organization of political parties, campaigns, elections, and the enactment and enforcement of their own laws within a mythical state.

"As one of the Legion's outstanding youth training programs. Boys State affords youngsters an opportunity to learn the functions of government," Commander Nowlin said. "Also, they will see the importance of the role a good citizen has in discharging

his citizenship responsibilities. They soon discover how good government depends upon the active interest of every citizen."

One of the Muleshoe youths is being sponsored by the Rotary Club and the other by the Muleshoe Ben Richardsons Post.

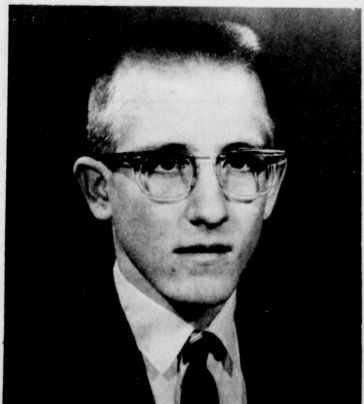

David Dillman



Mike Rajama



John Embry . . . Alternate

## Parents League Schedule Meet

## To Plan Activity

The Muleshoe Parent's League will meet Monday 7:30 p.m. at the Muleshoe State Bank Community Room.

Anyone interested in assisting with the sponsorship of entertainment for the Muleshoe high school juniors and seniors following the Junior-Senior Banquet are urged to attend.

## TEMPERATURES

By R. J. Klump  
Official U. S. Weatherman

March 15	79	31
March 16	60	23
March 17	70	28
March 18	63	33

# Importing Water Topic Of Meeting

"Water can be imported to the Texas High Plains," Tom McFarland of Lubbock, manager of the High Plains Underground Water Conservation District told members of the Farmer County board, their wives, and representatives of Partner County newspapers Thursday night at a dinner meeting at Bovina Restaurant, McFarland said that it's possible the people of the Plains will be asked to the next six to eight months if they want water imported here. It will be necessary to vote a tax on the entire area to bring the water here, he said.

McFarland handed his audience an information sheet which listed the following pre-conditions:

1. The Engineering can be done.
2. The price will be feasible.
3. The crops will be needed.
4. The present water will go.
5. The plains people will pay for the water, and will vote to do so at a reasonable time.

He then explained that there will be a Master Water District with taxing power.

McFarland said it is too early to determine how much the water will cost, but he mentioned \$30 an acre foot as a possible cost figure.

Ross Goodwin of Muleshoe, who is a member of the water district's board of directors, showed slides made on a recent trip to California to learn how that state transports water to dry areas.

"Twice the present amount of water being used now will be needed in this nation by 1980--just 13 years from now," McFarland said.

He explained that the High Plains Water Conservation District is the oldest in the state in point of service. It has been in operation 15 years.



## Walter Gammons Gets Promotion

HEIDELBERG, GERMANY--(AHTN)-- Walter A. Gammons, 24, son of Mr. and Mrs. Hubert Gammons, Route 2, Muleshoe, was promoted Feb. 21 to Army captain near Heidelberg, Germany, where he is serving as operations officer with Headquarters, U.S. Army Strategic Communications Command, Europe.

Capt. Gammons entered the Army in August 1964 and arrived overseas the following November.

The captain received a bachelor of arts degree in Chemistry in 1964 from Texas Technological College in Lubbock. He was commissioned through the Reserve Officers' Training Corps program at the college.

Capt. Gammons' wife, Michelle, is with him in Germany.

TRIP WINNER -- Bill Kinard, parts manager for Muleshoe Motor Company won a four-day all expense paid trip to Florida. He left March 9 and returned March 12. The trip was won through a contest of parts managers for the Dallas District of Ford dealers. The time was spent entirely recreational such as seeing horse races and deep sea fishing.

## Time Drawing Near for Auto Safety Sticker

Less than a month remains for approximately 2,000,000 vehicles registered in Texas to secure the 1967 Safety Inspection Sticker.

The period set by law for securing the 1967 sticker ends at midnight, April 15, and there can be no extension of that deadline.

The Department of Public Safety Sergeant stated, "Any motorist whose vehicle bearing Texas license plates that does not display a 1967 inspection sticker after April 15 is subject to arrest by any Sheriff, Deputy Sheriff, City Policeman, or any officer of the Department of Public Safety and upon conviction will be subject to a fine not to exceed \$200."

Continued from Page 1

## The Sandhills Philosopher



Dear editor:

According to an article I read in a copy of a newspaper a March wind blew through a hole in my back screen door, sure, I know the screen ought to be fixed, but first things first--the back step ought to be fixed, because that loose board's what caused me to stumble and push a hole in the screen in the first place, and the reason the board is loose is because I couldn't find my hammer, and the reason I didn't find my hammer was because there wasn't any use wasting all day looking for it, I'm out of nails may not be an easy answer to a lot of things, whether it's Viet Nam or a hole in my back screen door; so, to get on with this sentence, according to the article in this newspaper which you might say had been carefully screened, the United States needs to pay more attention to its image throughout the world.

"The image we create in the minds of people of the rest of the world is vitally important to our success in maintaining world leadership," the article went on.

I had not paid much attention to this matter before and personally have never been very much interested in leading the

world, not in view of where it seems to be going at the moment, but after giving it some thought I can see some advantage in maintaining the proper image abroad.

"What do you mean?" I was asked, not exactly pleasantly.

"What's our present image?" I asked, and went ahead to explain it's mechanized. "Every other nation on earth knows American farming is mechanized. We do everything mechanically. You're not going to catch me tarningish our international image by picking up a post hole digger and digging by hand. What do you think it would do our position

or world leadership?"

"You could do it after dark."

"And increase the credibility gap? There's too much deception and dishonesty in the world already."

I got tired of arguing and moved out of ear range. There are some things some people will never understand. The world is more complicated than you think.

Yours faithfully,  
J.A.

**BAILEY COUNTY JOURNAL**

Established March 18, 1967  
Published by Muleshoe Publishing Co., Inc.  
Every Friday at 308 W. Second

Larry B. Hall, President  
Jesse P. Hall, Sec.-Treas.

**Member TEXAS 1967**

Larry B. Hall, Publisher & Managing Editor  
Doris Kasper, News Editor  
Paul Johnson, Society Editor  
SUSCRIPTIONS:  
Zone I-Muleshoe-Partner-Clarksburg-Lamb counties: \$4.00 per year; \$4.50 per year by carrier. With Thursday Muleshoe Journal, both papers: \$5.50 per year; \$6.00 per year by carrier.  
Zone II-Other-Territory: \$5.00 per year; with Thursday Muleshoe Journal, both papers: \$6.25 per year.  
Monthly: by carrier - 50¢; single copies - 10¢  
Advertising rate card on application.

For State Farm Insurance, See

**F. L. NEWTON**  
Littlefield, Texas

Representing The World's Largest Writer Of Auto And Homeowners Insurance.

State Farm Insurance Companies / Home Offices Bloomington, Ill.

**COME IN TODAY**

Don't be OLD FASHIONED about your **INCOME TAX**

Get it done the MOD-ERN way... the fast, safe, economical way... COMPLETE at BLOCK! We'll RETURN \$5 UP figure your tax and have it on its way in a jiffy... and often save you money, too! See BLOCK TODAY!

**GUARANTEE**  
We guarantee accurate preparation of every tax return. If we make any errors that cost you any penalty or interest, we will pay the penalty or interest.

**H-R BLOCK INC.**  
America's Largest Tax Service with Over 1500 Offices

**125 W AMERICAN BLVD.**  
**MULESHOE, TEXAS**

No Appointment Necessary

**1967 MORTOR VEHICLE LICENSES**

Are now available at **Bula-Enochs-Goodland - Muleshoe-** and must be on vehicles by April 1st.

Be sure to bring 1966 Registration Receipt and Certificate of Title As it is requirement that information from both be shown on 1967 License Receipt.

**JEAN LOVELADY**  
Tax Assessor-Collector

**WALLACE THEATRE**  
SUN & MON. 19-20

**The VENETIAN AFFAIR**  
Robert Vaughn  
Panavision & Metrocolor  
Fri. & Sat. 24-25

**Kaleidoscope**  
Warren Beatty  
And  
Susannah York  
Technicalcolor  
SUN & MON. 26-27

**ANY Wednesday**  
Jane Fonda  
And  
Dean Jones  
Technicalcolor

## BUSINESS SERVICES DIRECTORY

**Save Money On Auto Parts!**  
**BOVELL MOTOR SUPPLY**  
107 E. Ave. B - Dial 272-4288  
MRS. W. T. BOVELL, Owner

**SINGLETON FUNERAL HOME**  
24 HOUR AMBULANCE SERVICE  
PHONE 272-4574 MULESHOE

**W. O. CASEY**  
GENERAL INSURANCE  
Let Our Complete Coverage Take Care of All Your Insurance Problems  
Muleshoe State Bank Bldg. Ph. 272-4571

**SEPTIC TANKS & CESSPOOL SERVICE**  
DRILLED - REPAIRED - INSTALLED

Cesspools - Pier Holes  
Boat Pits - Storm Cellars  
We Drill Up to 9 Ft. In Diameter & 45 Ft. Deep  
Concrete Covers & Turnkey  
Jobs Available

**WILSON DRILLING CO.**  
Dial 272-4180  
NIGHT PHONE 272-3148  
CLOVIS HWY. MULESHOE

**NEWSPAPERS**  
MAKE A BIG DIFFERENCE IN PEOPLE'S LIVES

**BERRY ELECTRIC CO.**  
ELECTRIC WIRING and REPAIRS  
REFRIGERATION SERVICE  
104 E. AVE. B  
Phone 272-3375

**FOR FHA, GI and FARM LOANS AND THE BEST INSURANCE SEE POOL INSURANCE CO.**  
Phone 272-4531 Muleshoe  
W. M. Pool Jr. Lee R. Pool

**WHAT WILL YOU RIDE IN Easter Sunday?**

We Have A Large Selection of New 1967 Fords And Mercurys To Choose From.

**FREE FREE 1967 Texas CAR TAGS**  
With Each New Or Used Car Purchased From Today 'TILL MARCH 31  
'A LARGE SELECTION OF AUTOMOBILES TO CHOOSE FROM'

**STOP BY TODAY!**

**MULESHOE MOTOR CO.**  
CAR CAPITAL OF THE WEST PLAINS 'AT THE CROSSROADS'

# ESA to Sponsor Pet Inoculations in April

by Evelyn M. Scott

"Happiness is Beauty" was the theme for the meeting of the Epsilon Sigma Alpha Sorority, Thursday evening, March 9, held in the home of Patti DeLoach with Wynette Fisher as co-hostess.

Mary Cowart presided at the business meeting when plans were made to give a donation to the school nurse to be used for needy school projects including eye glasses and syringes. Members are to bring a book of green stamps, or two dollars, to the next meeting to be donated to the ESA home at Nugent. The Sorority will sponsor an animal inoculation for both cats and dogs in April. Also a donation was made to a state program and the scholarship committee appointed with Betsy Van Ness, chairman, individual plate favors and a lily plant will be given to the Amherst Manor rest home by the Sorority for Easter.

New officers were elected with Arlene Provenance as president; Arlene Fisher, vice-president; Betsy Van Ness, secretary; Betty Martin, treasurer. Present for the meeting were Alma Lumpkin, Mary Wood, Betsy Van Ness, Charlene Blume, Mary Tollett, Charlotte Brown, Arlene Fisher, Mary Cowart, Wynette Fisher, Patti DeLoach, and Martha Markham.

Mrs. Jay Miller, Karen and Craig of McComb, Miss, are visiting in the home of her parents, Mr. and Mrs. R. D. Nix.

R. K. Allen underwent surgery last week at the Methodist hospital in Lubbock.

The Sudan PTA met Tuesday afternoon at the school when candidates for the coming school trustee election were honor guests.

Mrs. Marvin Tollett gave the devotional and 7th grade parents served refreshments from a table decorated in the Easter theme and bearing Spring flowers.

Mrs. Jerry Ray served as moderator for a panel composed of the candidates, including Marvin Bowling, Lee Roy Fisher, Bill Chester, Bill Boyles, Byron Lynn, Waymon Bellar, Gene Duvall was not able to be present due to illness.

During the business meeting

with Mrs. Jack Riley, president, presided and the following officers were elected and it was reported the position of president had been filled. To serve are Mrs. Gene Duvall, vice president; secretary, Mrs. L. E. Harper, treasurer, Mrs. John W. Humphreys. An executive meeting was held when plans were made by officers for the Spring District Convention to be held in Brownfield, April 4.

Mr. and Mrs. Bob Drake were in Amarillo Tuesday to attend funeral services for a friend, J. Alton Miller. Interment was in the West Park Cemetery in Hareford.

Gene Duvall has been ill and confined to a hospital in Littlefield.

The Wesleyan Service Guild presented the third program of the series of the Mission Study from the book "Keepers of the Poor" at the Sunday evening service of the First Methodist church.

Mrs. James Wallace was program leader and those having parts were Mrs. Marvin Tollett, Mrs. Herb Potter, Mrs. S. D. Hay, Mrs. Bill Olds.

Mrs. Jack Riley was in charge of music at the revival services last week of the First Methodist Church in Amherst. This week, the Rev. Jack Riley is in Clarendon to conduct singing for the Methodist Church Revival there.

Mrs. O. L. Shannon visited her mother, Mrs. A. M. Johnston, near Lake Texhoms during the weekend.

Robert Earl Williamson left Sunday for San Diego, Calif. where he will receive his basic training as a member of the United States Navy. Williamson, a graduate of Sudan high school in 1965, attended Tech one year, and was employed at the Central Compress prior to leaving for the services.

Visiting last week in the home of Mr. and Mrs. D. W. Williamson were Mr. and Mrs. M. O. Danagan of Littlefield, Mr. and Mrs. R. V. Pratt of Ralls, Mr. and Mrs. Bob Woodard and children of Lubbock.

Youth week was observed this week at the first Baptist church beginning Monday March 13, and continuing through the 19th. Youth leaders were Paul Gordon, pastor; Robbie Rudd, song leader; Jackie Noblett, pianist; Judy West, organist; Sunday school superintendent, Charles Burnett who enlisted

teachers. Training Union director, Alton Noblett; Chairman of Officers, Dex Baker, who enlisted others to assist.

For the Wednesday evening services Robbie Rudd led the singing; Janet Ritchie arranged for special music; and Marcus Padilla gave the devotional.

Mrs. E. Scott and Randy visited Friday afternoon in the home of her brother and family, Mr. and Mrs. Glenn Parrott. The Rev. Willie Hazel is in El Paso this week to conduct revival services at a Baptist church there.

The members of the Baptist Brotherhood and boys of the church, who were guests, were presented a special program at the meeting Tuesday evening when Mrs. Thurman Bryant spoke to the group.

Mr. and Mrs. Keith May and son, Brad, were weekend guests in the home of his parents, Mr. and Mrs. Burnice May.

Alman 2½ Craig Walsler son of Mr. and Mrs. Buford Walsler, has returned to his station in Tokyo following several days in Viet Nam.

Mr. and Mrs. A. S. Holloman were Amherst visitors Monday.

Funeral services for Dr. Harold Grupe, former Sudan resident, were held in Paris, Texas, Wednesday morning.

Dr. Grupe, age 77, died in a fishing boat mishap at Sitka, Alaska where he had gone to attend a dental clinic.

He and his wife, Lois, and two children, Carol Ann and Bill, lived in Sudan in the 1930's and 1940's. Carol Ann is married and living in Germany and Bill resides in New York. At the time of his death, Grupe and wife were living in Portland, Ore. where he was a college instructor.

Among those from Sudan to attend the services Wednesday were; Mr. and Mrs. W. V. Ter-

ry, Mrs. S. D. Hay, Mrs. C. M. Furneaux, Mrs. W. H. Lyle, and Mrs. J. W. Olds. Mr. and Mrs. W. T. Vereen visited Sunday in the homes of their daughters and families, Mr. and Mrs. Bud Crouch, Mr. and Mrs. Joe Ruggs in Lovington.

Mrs. S. D. Hay was in Olton Monday afternoon to attend the funeral of Paul Burris. R. E. DeLoach, who had been confined to the hospital in Amherst during a lengthy illness, has been taken to the Rest Home in Muleshoe.

Mrs. L. O. Wiseman, return-

ed home the first of the week from the hospital in Amherst. Martin White, who had been confined to the hospital in Amherst, was scheduled to return home this week.

Bruce Fletcher has been confined to the Methodist hospital in Lubbock. Jimmy Fields was honored with a party on his tenth birthday when his sister, Debbie Fields, acted as hostess. The event was held Tuesday afternoon in the home of their parents, Mr. and Mrs. Louis Fields. A "Pirate" theme was used

for party decorations. Guests included Mitchell Wiseman, Mitch Chester, Larry Bryant, Mark Davison, Roby Lynn, Craig Harper, Tracy Bowling and Rex Baccus.

Mr. and Mrs. Brent Wiseman were in Groom Sunday to attend funeral services for her sister. Also going were Mr. and Mrs. Weldon Wiseman and Mr. and Mrs. Kenneth Wiseman.

Mr. and Mrs. Donnie Cowart and family attended a fish - fry Sunday at her mother's, Mrs. Robert Masten in Lubbock. Also present were Mr. and Mrs.

Bob Edwards and family, Lubbock. The 1935 Study club met Monday evening in the home of Mrs. R. S. Gatewood when the program topic was "Understanding Our Heritage in Dress." Mrs. J. W. Olds answered roll call with the topic "Safety." Mrs. Frank Rone answered with the topic "Modern Living."

Students of 1st, 2nd and 3rd year Clothing classes of Sudan High School modeled garments. As a final treat Mrs. S. D. Hay and Mrs. J. S. Smith modeled Mod dresses of today.

During the business meeting Mrs. Gatewood, Mrs. W. E. Hancock, Mrs. Wesley Hargesheimer, Mrs. S. D. Hay, Mrs. C. E. Nichols, Mrs. R. D. Nix, Mrs. J. W. Olds, Mrs. Jack Riley, Mrs. F. M. Smith, Mrs. J. S. Smith, Mrs. Frank

Rone, Mrs. Beulah Wiseman, Mrs. Sara Woods, Mrs. Willard Cox and special guests, Mrs. Kenneth Burgess, Sharon Wilson, Judy Aruckle, Sue Noles, Debbie Fields, Barbara Young, Diana Clark and Judy Benton.

## STORE-WIDE TOTAL SAVINGS

LOWER MEAT PRICES EVERYDAY

**ARMOUR'S BACON** Lb. 59¢

**SWIFT'S HEAVY HENS** Lb. 39¢

**WRIGHT'S BUTT HALF HAMS** Lb. 53¢

**WRIGHT'S CENTER SLICES HAMS** Lb. 89¢

**WRIGHT'S HAM** Lb. 47¢

**NORBEST TURKEYS HENS** Lb. 39¢

FOOD KING

**OLEO** 6 Lb. 89¢

WEST PLAINS

ADMISSIONS

Mrs. Hilario Garza, Mrs. Lue-  
lia J. Neely, William C. Wood-  
ard, A. B. Burns, Mrs. Velma  
Williams, Joe S. Slaughter, Mrs.  
Carmen Tapia, Baby boy Tapia,  
Mrs. Margie Dalgado, Mrs.  
Pablo Cerda, Baby boy Cerda,  
Mrs. Lonell Burks, Mrs. Bertie  
Black, and Mrs. LaVern  
(Justin) Lee.

DISMISSALS

Eddy Thommarson, Mrs. Ruby  
Elliott, Mrs. Beulah Baldwin,  
Miss Gayle Mills, Miss Fran-  
ces Caudle, Mrs. Myrtle Stan-  
ford, Mrs. Diane Heathington  
and Baby, Mrs. Jessie Wright,  
William C. Woodard and Mrs.  
Carmen Tapia and Baby.

GREEN MEMORIAL

ADMISSIONS

Judy Newman, Lynn Barrett,  
J. T. Carpenter, David Riddle,  
Mrs. C. R. Smelser, Sharon  
Seyers, Leesa Sanderlin, Ron-  
nie Pravings, Robert Lee Haw-  
kins, Mrs. Angie Pedrosa and  
Jarrell Pruitt.

DISMISSALS

Rhea Lyn Casey, Lisa Killings-  
worth and Mrs. C. R. Smelser.

LIBRARY News

Story hour for pre-school children was held Wednesday at the Muleshoe Area Public Library, with 21 attending. Coming for his first story time was Scot Baker, son of the Jacques Bakers. The Pledge of Allegiance to the Flag was led by Shawna Eubanks. The children brought colorful pictures and cut-outs of Spring and Easter, and these were placed on the library bulletin board, along with those made and colored at this meeting. The small fry lined up and each had a try at shooting the old hen and if lucky enough to hit her on the target, she laid an egg. The story this time, along with the Easter theme, was "A Tale of Peter Rabbit." Each child then had time to select a brand new book, if he desired from the 50 NEW Easy books in children's section. "The library will not have a story hour two weeks from now, March 29 as many will be on Easter vacation. Next Story-hour will be April 5, and all children are welcome," Librarian Anne Camp said.

Shugar! Studios

Will Take Pictures Here

MONDAY, MARCH 20

PHOTO HOURS

7:30 A.M. to 6 P.M.

9 MINIATURE CREATIVE COLOR PORTRAITS 99¢

NEST FRESH

GRADE A SMALL

EGGS 3 Doz. \$1

FOOD KING

BISCUITS 6 For 49¢

KING SIZE 6 Bl. Ctn.

DR. PEPPER 39¢

SUGAR 49¢

HOLLY 5 LB. BAG

LADIES CANVAS SHOES WITH RUBBER SOLES \$1.99

CHILDREN'S CANVAS SHOES \$1.79

TANGELOS Lb. 19¢

AVOCADOS Large Size 3 For 19¢

TOMATOS Cello Pkg. 19¢

Jim's Pay N' Save

FRIENDLIEST STORE IN TOWN

Open 7 Days A Week

NOTICE! This Is The Last Week To Get Your Card Punched

Be a GRAND PRIZE winner!

Get Your CARD PUNCHED TODAY!

THIS WEEK'S WINNERS!

Mrs. Bobby Henderson 2,500

Sarat Salas, Winner of..... 500 stamps.  
Ida B. Story, Winner of..... 500 stamps.  
Loyce Davis, Winner of..... 250 stamps.  
Mrs. Ira Martin, Winner of..... 250 stamps.  
J. C. Kimbrough, Winner of..... 250 stamps.  
Mrs. S. T. Slinger, Winner of..... 250 stamps.  
Mrs. Jim Mathes, Winner of..... 250 stamps.  
Mrs. Clifford Meeks, Winner of..... 250 stamps.  
Nelta Scarbrough, Winner of..... 250 stamps.  
Leslie E. Smith, Winner of..... 250 stamps.  
Ann Oyler, Winner of..... 250 stamps.  
Mrs. V. A. Obenhaus..... 250 stamps.

Many More Winners of 100

YOUR GRAND PRIZE CARD MAY BE WORTH 25,000 STAMPS

USE TURN MAGIC ORGANIC-BAGED LAWN FOOD

They'll ask you how you keep your lawn so rich and green

50 Lb. Bag \$3.95

JONES FARM STORE

114 N FIRST

TRI-STATE TRAVEL SERVICE

509 Bank of the Southwest Building  
Amarillo, Texas - FL 5-5685

ANNOUNCES

1967-68 CONDUCTED TOUR PROGRAM

WEST TEXAS YOUTH TOUR TO EUROPE

early June departure, under the supervision of Mr. Howard W. Lynch, Principal of Tascosa High School, Amarillo, Texas.

SUMMER TOUR TO HAWAII

visiting Oahu, Hawaii, Maui and Kauai departing July 12th.

TOUR TO ALASKA

Departing July 21st.

FARM AND RANCH TOUR TO EUROPE

departing Early October.

FISHING TRIPS TO GREAT BEAR LAKE

on the Arctic Circle in July and August.

ROUND THE WORLD IN THIRTY DAYS

coming in early winter of 1968.

For further information, please complete the coupon below and return to the above address.

-----

Gentlemen:

Please send me information on the following tours:

Name: \_\_\_\_\_

Address: \_\_\_\_\_

I would also like information on a trip to \_\_\_\_\_



WORKS ON CRAFTS -- Mrs. B. Jones and Mrs. Mabel Caldwell are shown here working with "Pecos Diamonds" or tiny crystal rocks, which Mrs. Caldwell found near Roswell, N.M. In the background, is a quilt which Mrs. Allie Barbour quilted.

### Members Show Items Made

Members of the Muleshoe Hobby Club met in the Club House Thursday at 2 p.m. to work on crafts of different sorts.

A short business meeting was held following the working on various items.

Mrs. Ethel Hardin showed flowers she had made into red and yellow roses from ribbon; Mrs. Vada Bartlett had a foot-stool she had made; Mrs. Barbour showed the quilt shown in the picture and Hallie Briscoe showed a tote bag which is so popular this season

with all the women. Members present were Mrs. Bartlett, Ruth Bass, Mrs. Harding, Eva Dell Gillis, Verna Dement, Euna Maye Oswalt, Zula Carlyle, Jewell Barry, Dora Phipps, Ola Pesch, Mrs. Caldwell, Mrs. Barbour, Mrs. Briscoe, Frances Bruns and Mrs. Jones.

Hostesses for the afternoon were Mrs. Bruns and Mrs. Jones.

Next meeting for the women will be April 6 with Mrs. Jewell Barry as hostess.

### Introducing



**Patricia Purcell**  
HAIR STYLIST AT  
**CHUBBY'S Beauty Shop**

Patricia is a graduate of Jessie Lee's

Call Patricia

for an appointment Today.

### ESA Project Termed Good By Chairman

Carol Johnson chairman of the ways and means committee of the Epsilon Sigma Alpha Sorority reports that the money making project now under way by the Sorority, is doing real well and hopes to pick up the later days before the drawing. Donations are being taken for 50 cents by any club member which entitles you to have a chance of the Easter Bonnet with the \$25 attached, which is in the window at Lindsey's Jewelry.

In the past the Sorority has bought two pairs of glasses

### Hi, World

CONGRATULATIONS TO Mr. and Mrs. Pablo Cerda on the birth of a baby boy, born March 17 at 9:05 a.m. He weighed 8 pounds.

Mr. and Mrs. Carmon Tapia on the birth of a baby boy, born March 16 at 9:05 a.m. and weighed 6-14.

### Song In My Heart Theme Of Bula School Banquet

"Song in my Heart", was the theme of the Bula Elementary School banquet held Saturday evening, March 11 in the school cafeteria.

Pink and white colors were carried out in the decorations and twisted pink crepe paper streamers suspended from the ceiling of the room. On the walls, were pink musical notes and harps.

Table coverings were white with pink streamers down the center. An arrangement of white spider mums centered the speakers table while other tables were centered with light and twisted pink crepe paper streamers. The theme was also carried out in the place cards, program books and napkins. Miniature baby grand pianos were used for nut cups.

Coach Risinger acted as toastmaster for the evening's banquet and the invocation was given by W. Hedges, social study teacher and R. Miller, science teacher, gave the benediction. Kenneth Wyatt, Morton, was the guest speaker and was introduced by coach Risinger. Students and teachers alike were challenged by his inspiring talk using the Bible story of Jonah for the basis of his talk.

A coronation ceremony was under the direction of coach Fincher when Pamela Layton was crowned basketball queen and Steve Crockett, basketball king. Football sweetheart was Jolene Cox and football hero was Mitch Autry. The girls were presented basketball and football necklaces and the boys were presented trophies. These were seated on a throne, covered in white, with words, "Song in my Heart," in pink letters on the front of the throne.

Following the coronation, the group joined in singing the school song.

The menu consisted of salad, chicken fried steak, peas, corn stuffed potatoes, hot rolls, butter, tea and strawberry shortcake.

Food was prepared and served by the mothers of the eighth grade.

Approximately 70 teachers and pupils attended.

each year for a school child which the school nurse feels needs glasses and their parents are not able to purchase them. Also the past year, they made up a large basket for the Good-fellows at Christmas and help with worth while projects which occur during the year. They recently sponsored a linen shower for girls at Girlstown. Money taken in by this project will go into the general fund to help offset their finances which might occur and to give a scholarship at the end of school.

The drawing will be during the morning run of the Muletrain at KMUL March 25.

The women met in the Sudan Home Economics Cottage with their president, Mrs. Lynn Drum, presiding over the meeting.

The Sudan Young Homemakers served the Young at Hearts Club Friday and also donated two books of stamps to the club to purchase card tables.

Refreshments were served by Jane Wiseman and Kay Wiseman to seven members.

Next meeting for the women will be April 3 at 7:30 p.m. in the Sudan Home Economics Cottage.

NEW YORK (AP) — A musical based upon the career of World War I's glamorous spy Mata Hari is on the production agenda of David Merrick for next season.

The exhibit is to have a book by Jerome Coopersmith, music by Eddie Thomas and lyrics by Martin Charmin.

Merrick has also optioned "How Now Dow Jones," a musical about Wall Street, penned by Max Shulman with score by Elmer Bernstein and Carolyn Leigh.



### TOPS Club

Dr. B. E. Sanderlin spoke and showed a film on cancer, its symptoms and other interesting facts concerning the disease at the Jenny TOPS meeting Thursday night. The women met in the community room of the Bailey County Electric Cooperative at 7 p.m.

President of the club, Lorraine Mason, turned the program over to the program chairman, Ruth Clements, who introduced the guest speaker, Dr. Sanderlin. The film, which has been shown to a number of organizations in Muleshoe, shows what is being done in cancer research and that a possible answer as to what would offset the dreaded disease, could be in the near future. Following the film, a question and answer period was held.

Marjorie Platt was named queen of the organization for the past week and her courtesses were Clara Langford and Cecile Cunningham.

Lauranette Mason was presented a birthday gift celebrating her birthday during the past week.

Sixteen members weighed in and answered roll call with how much weight she had lost or gained during the past week.

Guests present were Raleigh Mason, Dee Clements, George Province, Wayland Harris and Walter Salm.

Mary DeShazo P-TA will meet in the cafeteria Monday, March 20 with hospitality at 3:45. The program will be given by Tom Kennon a child Physiologist and Kennon was a former juvenile officer in Lubbock.

The P-TA will have its election of officers, Mrs. Don Harmon would like to emphasize that March is P-TA Magazine Month in Texas.

### Teenagers Topic Of Panel Talk

The Wesleyan Service Guild of the FIRST Methodist Church met in the home of Mrs. K.K. Krees March 13 at 7:30 p.m. Mrs. Maurine Ivey, president of the guild, presided over the meeting. Mrs. W. V. McAlpin led the panel discussion on "As We Dig Those Cool Cats" and "Living With Teenagers and Loving It." Marsha Blackman represented

the teenagers and Mrs. Ernest Powell represented the teachers and mothers. Scripture for the discussion was Eccl. 4-13. A question and answer session was held on teenage problems as seen from different viewpoints. Mrs. Fred Johnson gave the devotional "Service Means Giving of Ourselves" and a poem "The Master is

Coming to Honor the Town Today." Mrs. C.O. LaRue will be hostess of the guild meeting held on March 17. Officers elected for the coming year; Mrs. Senn Stemmans, president; Mrs. W.H. Elrod, vice president; Mrs. C. O. LaRue, recording secretary; Mrs. Francis Gilbreath, treasurer and secretary of Literature publicity; Mrs. W.V. McAlpin, secretary of missionary education; Mrs. Fred Johnson, secretary of membership; Mrs. Ray Edwards, secretary of spiritual life; Mrs. Vernon Bleeker, secretary of supply work; Mrs. Owen Powell, coordinator; Elizabeth Harden, publicity; Miss Maggan Lamb, secretary youth and Mrs. George Haskins, Jr. secretary Christian social relations. Nominating committee: Mrs. Beryl Wingo, Mrs. Senn D. Stemmans and Mrs. Fred Johnson.

### Ann Dean Shows Club Hat Styles

Ann Dean gave demonstrations on how to re-do old hats and useful suggestions to follow when a woman buys a hat, including styles to choose from for each particular woman at the Llano Estacado Civic Club's meeting March 14. The women met in the home of Darlene Henry with Mrs. Henry, Clara Sudduth and Jacquita White as hostesses, at 8 p.m.

Vicki Young, president of the Club, presided over the short business meeting.

Members present were Sheet Bliss, Sue Bressire, Bobbie Dunham, Jo Harmon, Wanda Harmon, Nelda Hunt, Pat King, Jo Dean Neil, Polly Oliver, Alva Lee Pfeeler, Janelle Turner, Sandy Turner, Mary Watkins, Sharon Wolfington, Vicki Young and a guest, Pat Kirk.

Next meeting will be in the home of Vicki Young at 8 p.m. April 11.

Refreshments were served those attending including a cake made in the form of a hat by the hostesses.

### Bookmobile Schedule

WEDNESDAY	
March 21	
Whiteface #1	9:30 - 10:30
Whiteface #2	10:30 - 10:40
Lehman	11:05 - 11:30
Bledsoe	12:00 - 1:00
Maple	2:15 - 3:30
THURSDAY	
March 23	
West Camp	9:15 - 10:15
Lariat	10:30 - 11:30
Bovina	12:00 - 3:30
FRIDAY	
March 24	
Lums Chapel	10:00 - 10:45
Spade	12:00 - 1:30
Hart Camp	1:45 - 2:30
Fieldton	2:45 - 3:30
SATURDAY	
March 25	
Olton	9:15 - 11:45
Littlefield	1:15 - 4:00

### Welcome to Muleshoe

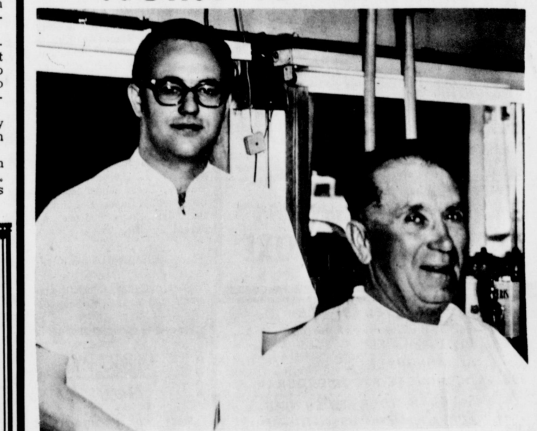

Dave McCutcheon with customer, Finis Jennings

Dave McCutcheon, new owner and operator of Dave's Barber Shop (formerly Kelton's Barber Shop) is a newcomer to Muleshoe. The McCutcheons moved from Lubbock where he was associated with College Ave. Barber Shop. McCutcheon and his wife, Cheryl and son Stephen, 3, live at 1304 W. Ave. B Space 3. They attend the Church of Christ. The following firms extend a cordial welcome to the McCutcheons:

**CASHWAY GROCERY**

402 MAIN Ph. 272-4244

**JAMES GLAZE CO.**  
INSURANCE  
REAL ESTATE  
LOANS

**DAMRON DRUG CO.**  
REXALL

308 MAIN Ph. 272-4210

**MULESHOE STATE BANK**  
MEMBER FDIC

### SPRING IS BUSTING OUT ALL OVER

Ladies! Your Best Accessory For Spring is a WELL DRESSED MAN



MEN... Choose from our large selection of colorful new spring suits. Greet Easter and Spring refreshed in a smart new suit.

Please Come In Soon.

We have the perfect Easter attire for infants and children also.



Men! A Woman Sets the Mood For Spring. BE PROUD OF HER APPEARANCE



SUCH Pretty Paraders... Easter Fashions Select your wardrobe now from our wonderful collection.



**Cobb's**

## Wanda Harmon, Girl Scout Nominating Chairman

Wanda Harmon will be the chairman for the nominating committee to nominate new officers for the 1967-68 term for neighborhood. Lou Ann Black will be the co-chairman.

The Muleshoe Neighborhood of Girl Scouts met at the Scout hut at 9:30 Thursday morning and minutes were read and approved.

A coke party was discussed and notes are to be sent to first graders for organizing new Brownie troops. Motion was made and seconded that the neighborhood sponsor the

## Women Speak To Associates in Bank Room

Kay Patton, Sharon Reeves and Frances Phillips from the Smithiana Church of Christ in Lubbock, spoke to the women of the Lubbock Christian College Associates concerning the Maternity home in Lubbock, when they met in the community room of the Muleshoe State Bank building Thursday night.

Alma Monk, club president, called the meeting to order and the opening prayer was offered by Frances Phillips.

Refreshments were served to the Lubbock guests, Mrs. Bob Lowe and the 10 members present by the hostesses, Georgia Low, Mary Dale and Zilpha Zimmer.

Next meeting will be April 20 in the community room of the Muleshoe State Bank building.

## Needmore Club Holds Meeting

Needmore Community Club met in the Needmore Community building, March 15, at 2 p.m. Wanda Shafer, the president, presided over the business meeting. Garments made for Connie Gardener were shown. Connie Gardener is the clubs "adopted" girl at Giristown. A club member received a love offering during the meeting. Six members were present. The club voted to contact W.R. Underdown in regards to the repairs on the community building. Nettie Rogers was the member selected to purchase two to three gallon pans. The members spent the remainder of the afternoon working on the furniture that they are antiquing. Two more meetings will be required to finish the antiquing. Bertha Beene was the hostess and Myrtle Creamer will be hostess for the April 5 meeting.

## P-TA Delegates Are Elected From Bula

Mrs. Jack Tharp, Mrs. John Crockett, Mrs. I. L. Clawson and Leon Kessler were elected delegates to attend the Spring conference in Brownfield from the Bula P-TA met March 13 at 8 p.m. in the school auditorium.

Mrs. Willie Nettles, fourth grade class, led the group in the Pledge of Allegiance to the flag and also gave the program for the evening. Skits and songs concerning St. Patrick's Day were shown.

Following the program, Mrs. Terry Blake, president, was in charge of the business meeting and the minutes were read by Mrs. Bradley Robertson and the treasurer's report was heard.

Mrs. Ray Hansen and Marion J. McDaniels were elected to serve as nominating committee.

Refreshments of cookies and punch were served by the refreshment committee, following the meeting in the school lunch room.

## In Fashion

Some of the spring clothes being shown are not only colorful and pretty but also reasonably priced. If one is not looking for an exclusive treat, the garments put out by people who copy the newest styles, are most attractive.

Three piece jacket suits of linen and linen like fabrics are also smart.

organization. Eddie Mae Weathers and Ann Dean will organize the party and notify troops.

The birthday celebration of Girl Scouts, which was held yesterday at the Game Reserve was discussed.

The cookie sale was discussed and reports were given. Final reports will be made Wednesday.

Day camp was discussed and the motion was made not to have Day Camp this year, due to the lack of workers; however, troop can have day trips during the summer months and there will also be a Day Camp directors meeting March 30 and April 4 in Lubbock.

Third graders are welcome to go to camp Rio Blanco this year for a week. Permits are established for this age group and folders were issued and discussed for the Girl Scout camp.

Cookie mixtures that contain butter, sugar, flour and flavoring will work together well if you use your hands for the mixing. However, the dough usually needs to be chilled before it is shaped.

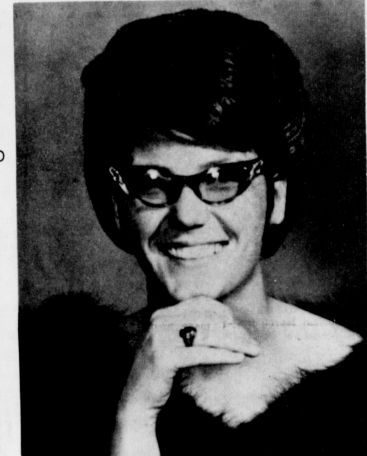

Patricia Helen Purcell . . . . . plans March wedding

## Pat Purcell, Hugh Young Will Wed March 28

Mr. and Mrs. V. U. Purcell announce the engagement and approaching marriage of their daughter, Patricia Helen, to Hugh Young, son of Mr. and Mrs. Melvin Young, Wolforth.

The couple have set March 28 as their wedding date.

The bride-elect is a 1966 graduate of Muleshoe High School and has just completed Lubbock where she won a trophy

for special artist hair styling and a wig diploma.

The prospective groom is a 1963 graduate of Wolforth High School and attended Lubbock Christian College and South Plains College.

She is presently employed at Chubby's Beauty Shop and her fiancé will be employed for the Texas Highway Department here.

The couple will make their home in Muleshoe.

## Schools Menus

### LAZBUDDIE

#### MONDAY

Macaroni and cheese, green beans, whole beets, tossed salad, apple cobbler, peanut butter and milk.

#### TUESDAY

Bar-b-que beef, creamed potatoes, English peas, grapefruit sections, hot rolls, butter, honey and milk.

#### WEDNESDAY

Beef stew, sliced cheese, lettuce wedges, cinnamon rolls, crackers, milk and peanut butter.

School dismisses 2:30 Wednesday for Easter holidays.

### MULESHOE

#### MONDAY

Milk, Breaded steak with gravy, creamed potatoes, green beans, peach waldorf salad, hot rolls, butter spiced applesauce.

#### TUESDAY

Milk, Bar-b-que on bun, French fries with Ketchup, pork and beans, Cluster bun and Apricot Cobbler.

### WEDNESDAY

Milk, chicken pot pie, sauteed apple rasin slaw, buttered rice with sugar, whole wheat batter bread and lime jello.

#### THURSDAY

Milk, corn dog with mustard, Vegetable beef soup, crackers, cinnamon rolls, pineapple carrot congealed salad.

#### FRIDAY

Milk, fried chicken, potato salad, Buttered English peas, Lettuce and tomato salad, white bread and strawberry shortcake.

## Mrs. Young Hosts CWF Luncheon, Meet

Mrs. John Young was hostess to a luncheon Tuesday at the home, 1407 W. Ave. H. for the CWF of the First Christian Church, The Spring theme was carried out in decorations in the home.

Mrs. Ed Harper presented the program on lint preparation and Mrs. Allen Haley gave the worship service.

During a business meeting following the luncheon, readings were distributed for the Easter service which will be held at the First Christian Church Thursday night at 8 p.m.

School records books were distributed among members. The Christian Woman's Fellowship is selling the record books as a project for their organization.

Mrs. Joe Pat Wagon read the minutes of the previous meeting and the treasurer's report.

Next meeting for the women will be Tuesday when they will meet at a place to be designated later, to make draperies for their church. They will then meet at 5:30 at the Church to practice for the Easter program.

Members attended the luncheon were Mrs. Elmo Stevens, Mrs. Haley, Mrs. Wagon, Mrs. R. F. Wright, Sheryl Miller, Marjorie Platt, Leota Witterding, Mrs. Young and Mrs. Harper.

## Mrs. R. B. Chappell Gives Recipe for Orange Cake

Mrs. R. B. Chappell, 224 West 3rd, has a recipe for orange date nut cake which she feels the Muleshoe women would be interested in. Mrs. Chappell is employed at the West Plains Hospital as receptionist and is the mother of two married daughters, Mrs. Kenny Heathington, Muleshoe, and Mrs. Sandie Cast, Clovis. Her husband is a mechanic at the Muleshoe Motor Company and

the Chappells attend the Muleshoe Church of Christ. Mrs. Chappell says her hobby is "playing with her grandchild."

Following is her recipe for "Orange Date Nut Cake."

1 cup butter  
2 cups sugar  
1/2 cup buttermilk  
1 teaspoon soda-in milk  
2 tablespoons orange peel  
1 teaspoon vanilla  
FOLD IN:  
1 cup nuts  
1 package dates - 1/ pound size  
1 cup coconut  
Bake at 350 degrees

FROSTING  
1 & 1/2 cup orange juice-fresh  
2 cups powdered sugar  
METHOD:  
Cook about 8 to 10 minutes and pour over hot cake until it absorbs all the icing. Prick holes in cake until it is saturated.



Mrs. R. B. Chappell . . . reveals favorite cake recipe

## Home Club Shown Slides At Meet

The Home Demonstration Club met March 14 in the home of Ada Murrah. Twelve members and one guest, Mrs. Crume, attended the meeting. Each member answered the roll call by an exchange of seed plants and the club received reports from each committee and council. There will be a called meeting for all committee members at the Ethel Mantford home on March 31 at 2 p.m. The meeting will be to discuss plans for the Commission's Super. The main portion of the program was given by Bailey County Home Demonstration Agent, Robin Taylor. She narrated as slides were shown on "Foods and Meal Planning." Juaree Smallwood will be hostess for the next club meeting.

## Ceremony Set

Mrs. W. T. Bovell announces the engagement of her daughter, Nine Ed, to Dwight Leon Sooter, son of Mr. and Mrs. Joe Sooter. The ceremony will be read March 24 at 8 p.m. in the First Christian Church.

## Mrs. Casey Will Host Study Club

Muleshoe Study Club will meet in the home of Mrs. W. Q. Casey, 305 E. Date Ave., Thursday, March 23, at 4 p.m. Mrs. Cecil Cole will present a film and record on Unity and Diversity, Mrs. J. Frank Peery will be director.

## Frank Ellis Conducts Tour For Nurses

Frank Ellis conducted a tour of the funeral home and explained his work to the Bailey County League of Vocational Nurses at their meeting in the Singleton Funeral Home's family room Monday night.

Mrs. Sue Nesbitt read the minutes of the last meeting in the absence of the secretary, Mrs. Margaret Epting.

Eleven members answered roll call and Eddie Woods won the door prize which was a gift certificate from Anthony's Department Store for \$9.98.

Next meeting will be April 10 in the community room of the Muleshoe State Bank building with Joe Harbin in charge of the program.

**SPECIAL**  
**March 21 To 31**  
**Permanent Waves**

★ ★ ★

<b>\$10 Wave \$5</b>	PLUS 1 BOOK STAMPS
<b>\$15 Wave \$5</b>	PLUS 2 BOOK STAMPS
<b>\$20 Wave \$10</b>	PLUS 2 BOOK STAMPS

Gunn Bros. - Green - Buccaneer  
**Wellborn Beauty Shop**  
101 Ave. J Phone 272-3404

## EASTER SPECIALS

Easter Is  
March 26th

**2.99**

Sizes 3 to 6X

**3.99**

Sizes 3 to 6X

Fashions newest for the little Miss. An outstanding assortment to select from. Most all are new easy to care for permanent press finish that needs no ironing.

**2.99**

Sizes 1 to 3

**2.99**

Sizes 1 to 3

**Anthony's**  
C.R. ANTHONY CO.

## MOTOROLA DOUBLE BONUS DEAL!

**1 Famous Revere 3M CAMERA**  
\$17.95 VALUE **FREE!**

Instant-loading, fixed-focus camera • Takes needle-sharp pictures • Includes film cartridge, flash bulb, batteries, carry case.

**2 Deluxe Roll-A-Bout TV CART**  
\$7.95 VALUE **FREE!**

Custom-designed for Motorola TV • Sturdy steel tubing • Smart nickel plating • Wood shelving. (Manufacturer's suggested retail price)

**\$139.95**

**HURRY! OFFER LIMITED!**

**A \$25.00 BONUS VALUE FREE when you buy this MOTOROLA TV for the regular price of the TV alone!**

## HARVEY BASS APPLIANCE

Muleshoe

122 S FIRST PHONE 272-3030

**THIS WEEK'S KEY VALUE**

**148**  
Reg. 1.99

**VALOR**

So smart with your casual wear!  
**WOMEN'S SNEAKERS**

Tapered toe style! Sturdy duck upper, crepe sole, full-arch cushion insole. Machine wash. 4 1/2-10.

**BEN FRANKLIN**  
128 Main Muleshoe

## Library Shelves Hundreds New Books

The Muleshoe Area Library is placing on its shelves this week three hundred new books. These new books were obtained by extension loan from the State Library. By classification, there are 50 easy books; 100 juvenile; 105 Young Adult and 45 adult. This is a miscellaneous collection of both fiction and nonfiction, ranging from beautiful and colorful picture books for the smallest smalfry, all the way to "A Brighter Later Life" for the Senior citizens. The public is cordially invited to visit the library, and browse through all these marvelous new books. The library has also recently added 23 books donated by Dick Black of Rt. 1, Sudan, Texas. These were young peoples fiction. Jean Haskins, Muleshoe, donated a Girl Scout handbook to the library. Memorial Books will be placed on the shelves very soon for the following: Given in memory

of Mrs. H. M. Kerr and presented by Mr. and Mrs. Jim Cox, and Mr. and Mrs. Irvin St. Clair; Given in memory of Mrs. Roxie Garner, by Mr. and Mrs. Jim Cox; Given in memory of Ferdinand LeVeque by Mrs. and Mrs. Jack Young and Mrs. Tye Young, also given by Mr. and Mrs. Jim Cox, Cecil Tate, Mrs. T. M. Stemmans, and Mr. and Mrs. Irvin St. Clair; Given in memory of George Bragg, Jr. by Alex Williams, Mrs. Tye Young, Mr. and Mrs. Jack Young, Mr. and Mrs. J. E. McVicker, Mr. and Mrs. Jim Cox, Mr. and Mrs. Jimmie Crawford and children, Diane and Douglas, and also given by The Bailey County Officials and employees; in memory of Mike Duncan and given by Mr. and Mrs. Sam Damron, David McVicker, the Bailey County Officials and employees, and also given by Mrs. Bradley's Music Class. The library has also received

a memorial gift for Albert H. Owen, and presented by Mr. and Mrs. Chales Lenu; also given in memory of Mr. James Moore, and presented by the Pioneer Sunday School Class, and by Mr. and Mrs. Ike Stinson, Mr. and Mrs. Jim Cox, and Mr. and Mrs. James Wedel. When a memorial gift is received by the library, the family is promptly notified, and books are ordered, upon arrival of the book, or books, an appropriate bookplate is placed in the book, giving the donor's name. Books may also be placed in the library to honor a friend or loved one.

**BIBLE HOUR**  
PHILADELPHIA (AP) — The Rev. Ben Haden, a Miami Presbyterian pastor, and a one-time newspaper man and attorney, is the new speaker for the weekly NBC radio broadcast, the Bible Study Hour, produced by the Evangelical Foundation of Philadelphia.



With the 60th Session half over in terms of days, bills are beginning to pour out of the various committees for floor action. The Governor's proposed tax measures, which if enacted in total would produce around \$145 million in additional State revenue, appears to be in some difficulty in the Revenue and Taxation Committee. Speculation that parts of his proposal will not be passed this Session means that legislators may begin looking to other sources of taxation. Included in the Governor's tax package are increases in the natural gas production tax from 7 to 8 percent of the wellhead value, the motor fuel tax from 5 cents to 6 cents per gallon, and 2 percent sales tax on alcoholic beverages,

which are presently exempt under the selective sales tax act. The most controversial portion of the tax package hinges around the Governor's recommendation to open the door to legalized liquor-by-the-drink, and to levy a tax of 5 cents per ounce on the liquor. This particular proposal would add approximately \$15 million to the General Revenue Fund. In his original address to a joint session of the Legislature, the Governor recommended repeal of the Colson-Briscoe Act, commonly known as the farm-to-market road program. Repeal of the measure would add \$300 million to the General Revenue Fund during the biennium. The farm-to-market roads program is extremely beneficial to our West Texas

Area and total repeal would be detrimental. Since his original recommendation, the Governor is now advocating that the repeal of the Colson-Briscoe Act not be done, but that the source of the \$30 million merely be transferred from the General Revenue Fund to the Gasoline Tax Fund. This transfer, if enacted, means that our important farm-to-market road program would remain in effect. Various tax measures in addition to those advocated in the tax package have been introduced and others are being considered if the need necessitates. Bills have been introduced to raise the beer tax and to raise the college tuition fee, a measure advocated by the Coordinating Board, College and University System, but not by the Governor in his remarks to the Legislature. There is considerable comment that the selective sales tax may be raised one-half a cent or even to 3 cents, with the possibility of making the tax an across-the-board tax, removing present exemptions. Because of the importance of

the taxation measures, I have sent material on the subject to the Secretary of the Bailey County Legislative Council, Mrs. Betty Jennings, in order that the tax measures might be further discussed at the next Council meeting. Also included in the package mailing to the Legislative Council Secretary is material on the proposed traffic safety program, education, and the controversial daylight-saving time.

Heated discussion on major state issues is beginning to dominate legislative activities. In later columns I will discuss the minimum wage proposal, revenue bonds issued by local governmental entities for industrial development, annual sessions of the Legislature, prohibition of eavesdropping by electronic devices, and the traffic safety program. Please continue to express your view and your suggestions on these critical matters.

Sincerely yours,  
s/ Jesse T. George  
State Representative

**SOUTHERN YANKEES**  
PROVIDENCE, R.I. (AP) — Another Southern Baptist church in the North has been formed here, the Providence Baptist Church, with 18 charter members. It is one of 17 Southern Baptist congregations in New England states.

gwc

**Current Best Sellers**  
(Compiled by Publishers' Weekly)

**FICTION**  
THE SECRET OF SANTA VITTORIA, Crichton  
CAPABLE OF HONOR, Drury  
THE BIRDS FALL DOWN, West  
THE CAPTAIN, De Mottog  
THE MASK OF APOLLO, Renault

**NONFICTION**  
MADAME SARAH, Skinner  
EVERYTHING BUT MONEY, Levenson  
PAPER LION, Plimpton  
THE JURY RETURNS, Nizer  
GAMES PEOPLE PLAY, Berne

# Annual March of Values Clearance

## DON'T MISS THIS ONE! IT'S WHAT YOU'VE BEEN WAITING FOR!

<p><b>DINING ROOM FURNITURE</b></p> <p>8 pc. Danish modern walnut dining room group by Richard. Group consists of table, 4 side chairs, 2 arm chairs &amp; china. Reg. 907.20 ..... <b>588<sup>88</sup></b></p>	<p><b>BEDROOM FURNITURE</b></p> <p>6 pc. Italian Bedroom Group in Pecan wood by Thomasville. Group consists of Triple dresser, Mirror, Nite Stand, Reg. 838.95 ..... <b>\$588.88</b></p>	<p><b>LIVING ROOM FURNITURE</b></p> <p>5 pc. maple finish, imperial base spring edge Early American living room group, by Colony Arts. Group consist of sofa, matching swivel rocker, coffee table, 2 lamp tables, Reg. 529.95 ..... <b>\$368.88</b></p>	<p>One Pair - Sherrill</p> <p><b>Living Room Chairs</b></p> <p>Regular 392.70 Value <b>238<sup>88</sup></b></p>
<p>8 pc. Solid Cherry dining room group by Ethan Allen. Group consists of Table, 6 chairs, and buffet, Reg. 699.95 ..... <b>378<sup>88</sup></b></p>	<p>5 pc. Oriental bedroom grouping with elm burl design on Pecan wood by Thomasville. Group consist of Triple dresser, chest, mirror, King Size Bed, mattress and box spring. Reg. 899.30 ..... <b>\$588.88</b></p>	<p>1 green and gold Contemporary sofa by Kenline, Reg. 369.95 ..... <b>248<sup>88</sup></b></p>	<p><b>No Down Payment 36 Mos. To Pay</b></p>
<p>8 pc. Contemporary dining room group by Basic Witz. Group consists of Table, 2 arm chairs, 4 side chairs and buffet. Reg. 699.95 ..... <b>468<sup>88</sup></b></p>	<p>8 pc. Country Classic bedroom group by Thomasville heavy constructed for many years of use. Group consist of Triple dresser, mirror, chest 2 nite stands reg. bed, mattress and box spring. Twin beds also available with this group. Excellent for Boy's Room, Reg. 1012.25 ..... <b>\$747.88</b></p>	<p>1 White velvet, tufted back skirted sofa by Sherrill. Reg. 469.95 ..... <b>368<sup>88</sup></b></p>	<p><b>Complete Stock Of Lamps and Accessories Including Chandeliers</b></p> <p><b>20% OFF</b></p>
<p>8 pc. dining room group, Spanish design by Bernhardt. Group consists of Round dining table, 2 arm and 4 side chairs and large glass door china. Reg. 789.95 ..... <b>548<sup>88</sup></b></p>	<p>8 pc. Country french bedroom group, solid pecan by Thomasville. Group consist of triple dresser, mirror, 2 nite stands, reg size bed, chest, mattress and box springs Reg. 1095.25 ..... <b>\$788.88</b></p>	<p><b>33 X 47 inch plate glass Mirrors Walnut Frames</b></p> <p>Regularly 39.95 Ea. <b>24<sup>88</sup></b></p>	<p>One Group Odd</p> <p><b>Night STANDS 30% OFF</b></p>
<p><b>Maple Drop leaf Hostess Carts</b></p> <p>Reg. 89.95 Value <b>54<sup>88</sup></b></p>	<p>7 pc. Italian bedroom group in Pecan wood by Thomasville. Group consist of Triple dresser, mirror, nite stand, reg. size bed, chest, mattress and box spring. Bed may be converted to queen size Reg. 1008.25 ..... <b>\$699.88</b></p>	<p><b>FREE 2-25.00 Gift Certificates</b></p> <p>Just come by the store and drop this coupon in the box provided for it. A drawing will be held at a later date and you will be notified if you are the winner! No Purchase Necessary!</p> <p>NAME ..... ADDRESS ..... CITY ..... PHONE .....</p>	<p>Low Styled, rolled arm chair by Maddox. Arm slightly soiled. Reg. 129.95 ..... <b>49<sup>88</sup></b></p>
<p><b>LEMON OIL Furniture Polish 48¢ Limit 2 To Customer</b></p>	<p><b>MATTRESS &amp; BOX SPRING</b></p> <p>Twin Size Reg. 139.50 ..... <b>88<sup>00</sup></b> Full Size Reg. 139.50 ..... <b>88<sup>00</sup></b> King Size Reg. 299.50 ..... <b>208<sup>88</sup></b></p>	<p><b>FREE 1 Mediterranean love seat by Galax. Reg. 299.95 ..... 158<sup>88</sup></b></p>	<p>1 green velvet 2 cushion TV sofa by Kenline, Reg. 345.95 ..... <b>229<sup>88</sup></b></p>
<p><b>25% OFF ON OUR FAMOUS BURRIS RECLINERS</b></p>			
<p><b>One Matching Pair Of Tub Chairs</b></p> <p>Regular 263.90 Value Both Chairs <b>179<sup>88</sup></b></p>			
<p><b>3 position stuffed back recliner by Moore. Only two at this price. Reg. 99.95 ..... 67<sup>88</sup></b></p>			
<p><b>Modern chair and ottoman by Maddox Reg. 139.95 ..... 92<sup>50</sup></b></p>			
<p><b>Brown modern chair by Galax. If you need an extra chair, this is your best bet. Reg. 147.00 ..... 97<sup>88</sup></b></p>			

# HOME DECOR INC.

"Where Quality Is Not Expensive"

824 Main CLOVIS, NEW MEXICO Dial 762-4724

**Math**

# Curriculum Guide

**ALGEBRA I**  
 Algebra I expands all the manipulations of arithmetic to algebraic skills. It enlarges understanding of the basic concepts and principles of mathematics. Emphasis in the course is on mathematical principle and understanding. The pupil learns and uses methods of expressing mathematical relationships through equations, inequalities, sets, Venn Diagrams, etc. He achieves more power in mathematical reasoning through problem solving; learns to organize and arrange ideas in a logical sequence, as well as develop and use a mathematical vocabulary. In algebra, you master the skills needed which you will need in geometry, chemistry, physics and shop work in high school; and, in future work, in fields such as electricity, television, engineering, medicine, aviation, atomic energy, etc.

Not only is algebra a requirement for college entrance, but you learn the basic number language of hundreds of occupations in all parts of the world.

**PLANE GEOMETRY**  
 In plane geometry course the student meets a type of mathematics that differs widely from any that he has studied before. Previously his answers have been numbers. In geometry, he is asked to prove that a statement is true or false. This calls for understanding, learning, and applying many

theorems, rules, and definitions. In addition to knowing these, he must see relationships and analyze each problem. This plane geometry trains pupils in the technique of the discovery of truth. Through the study of plane figures, plane geometry acquaints the pupil with effective methods of clear, impartial thinking, critical evaluation, and intelligent generalizations. Geometry is used by the artist, draftsman, pilot, engineer, scientist and in numerous other fields in this wonderful space age in which we live.

**RELATED MATHEMATICS I**

This subject matter can be taught successfully as a one-year mathematics course to that part of the high school enrollment for whom the regular first-year algebra is considered too difficult. Indeed, the tempo of the regular first-year algebra is too rapid and leaves many of these youngsters bewildered. The majority of these students come to their ninth year of instruction in mathematics with very little understanding of the structure of mathematics. Too often their idea of mathematics is to arrive at an answer to a problem with an application of some operation picked at random. Practically all students can understand that there is a structure to mathematics if it is presented from the structural viewpoint. As they begin to understand the beauty and nature of mathematics, the applications of the various operations will begin to be meaningful to the pupils. Then the operations will be used in problem solving with true understanding.

Through this course, students who have learned the four fundamental operations and have learned to apply them to a few problems are often considered to have achieved the ultimate goal in mathematical training for those students not going to college. A basic knowledge of the nature and structure of mathematics, as this course gives, causes even the weakest students to have more security. It is for this reason that this course is taught with the invention of mathematics as a tool and is continued to build up this idea through the study of the set of real numbers in Related Mathematics II.

**RELATED MATHEMATICS II**  
 This course can be taught successfully to that part of the high school enrollment for whom plane geometry is considered too difficult. This course



**WITCHES** -- Macbeth, played by Neil Finley, converses with three witches to find what his future will be. The witches are played by Marsha Blackman, Renee Dyer and Dana Damron.

includes the second-semester content of first-year algebra with inclusions of three-space geometry, trigonometry and other related topics. The pace of a regular first-year algebra course followed by a year of plane geometry study, with its highly deductive nature, usually proves to be entirely too much for students near or below the national average as reflected by the curve of normal distribution. The course presents a structural viewpoint of the development of mathematics. Without this approach, the students too often have the idea that mathematics consists of some application of an operation picked at random to effect a solution to a problem.

**VICA Planning For Contest**

Elesie Joe Johnson  
 Ronnie Farmer, president of the members March 12, 7:30 p.m. The group practiced the opening and closing ceremonies for the contest to be held in Amarillo. Paul Wolfe, VICA member, tried out for the Parliamentary Procedure Part. Group discussion was held regarding those who miss called meetings.

Practically all students can understand that there is a structure to mathematics if it is presented from the structural viewpoint. In this course, the importance of a basic understanding of the nature and structure of mathematics is stressed. Likewise, continued emphasis on the development of mathematics as a tool is maintained, with the concept of set being built into a presentation of the set of real numbers. The student may take this Related Mathematics II after taking Related Mathematics I and graduate from high school on the vocational plan.

**(EDITOR'S NOTE)** This is continued from last week's MULE TALE.

**Areas of classroom study include:**

- A. Soil and Water Conservation. Where the functions of agencies assisting with soil and water conservation are studied. Advanced study in the areas of land use, erosion control, cover crops, contouring and other conservation practices are also studied. Irrigation problems including selecting equipment and land preparation are also studied.
- B. Livestock Production and Management includes studies in the areas of providing shelter

and equipment, advanced feeding, handling the sire, breeding, artificial insemination, evaluation of on hoof and slaughtered animals, and commercial grading of beef animals. Livestock and Dairy Cattle judging teams are selected from Vo. Ag. III students. These teams

and equipment, advanced feeding, handling the sire, breeding, artificial insemination, evaluation of on hoof and slaughtered animals, and commercial grading of beef animals. Livestock and Dairy Cattle judging teams are selected from Vo. Ag. III students. These teams

**Vacation Coming**

MHS Students are finding it difficult to make the next two weeks, but from all indications, it seems that each individual will survive. Yes, just another week of school, then nine days vacation! For the first time, Muleshoe Schools will dismiss school for an entire week for Easter vacation. Next Friday, March 25, school will be dismissed at the regular time. For those wishing an extended fishing trip or a trip to Six Flags Over Texas, they will have two full weekends with a week between them. School will resume on April 3.

and equipment, advanced feeding, handling the sire, breeding, artificial insemination, evaluation of on hoof and slaughtered animals, and commercial grading of beef animals. Livestock and Dairy Cattle judging teams are selected from Vo. Ag. III students. These teams

**AGRICULTURE COOPERATIVE TRAINING IN VOCATIONAL AGRICULTURE**

Agriculture Cooperative Training in Agricultural occupation prepares high school youths for useful employment in occupations of their choice. Two years of agriculture cooperative training is made possible by cooperation between local schools and agricultural related enterprises. Students will:

1. Develop basic manipulative skills in the occupation of their choice while working for pay in an approved agricultural enterprise.
2. Develop an understanding of the technical and related aspects of the occupation through daily class work under the direct supervision of a Vo. Ag. teacher.
3. Develop appreciations, attitudes and work habits that will contribute toward the development of good citizens by developing their physical, social, civic, cultural and economic competencies.
4. Earn a minimum of two elective credits per year toward high school diploma on completion of 175 class periods of related study and 325 hours of supervised work experiences.

## UIL Solo and Ensemble Contest Participants Earn Recognition

by Marsha Blackman

Saturday, March 11 at Lubbock, the Muleshoe Choir and Band participated in the U. I. L. Solo and Ensemble Contests. Those people making first divisions on class one solos from the choir were: Larry Meason, Neil Finley, Pam Seymore, Bruce Purdy, Jane Branscum, John Gulley, Marsha Blackman, Dana Damron, Stanley Johnson, Johnny Embry, Gail Phipps, Brenda Tanner, Alvin Walker, Gene Maason, and Paula Carter. The Junior-Senior Madrigals also made a first division on a class one. This group consists of Gail Phipps, Pam Seymore, Susie Tanner, Jane Branscum, Barta Elzarraraz, Alvin Walker, John Gulley, Johnny Embry, and Neil Finley. Those people making first divisions on class one ensembles and solos from the band were: Ray Sanchez - trumpet solo, Trenea Bryant - saxophone solo, Lindell Wilson -

trombone solo; ensembles were: saxophone quartet - Pam Seymore, Diane Bryant, Val Moore and Connie Botkin; trumpet - Collin Flatt, Gail Phipps, and Ray Sanchez; and French horn quartet - Lyna Pitts, Ann Douglas, Doris Horsely, and Debbie Burrows. Everyone who made a first division on a class one solo or ensemble is eligible to attend the State U. I. L. Contest in Austin on June 5 - 6. Other people making first divisions on lower class solos and ensembles were: Vina Bass Clarinet solo, Kathy Seymore-flute solo, cornet trio - Pam Morphis, Carol Hodge, and Melanie Precure, Vocal solos - Jean Haskins, Charlotte Holley and Ray Sanchez.

## Objective of DE Students

1. To prepare distributive education students for properly applying for a job.
2. To give the student a thorough and conversant understanding of Dist. Education.
3. To help distributive education students be effective workers early in their work experience.
4. To involve the students in relationships basic to distributions.
5. To provide the student with work and classroom experience that will carry over with value into adult life.
6. To provide a suggested teaching outline that is to be supplemented by the Coordinator experience, through business sources and by further research.
7. To teach students as to proper use of business Math, interest, and tax. Also as to proper use of money and to teach fundamental concepts of economic free enterprise system.

## Blackburn-Moore Chapter Attends State Convention

Blackburn-Moore Chapter of Future Teachers sent ten representatives to the State FTA Convention in San Antonio Feb. 23-25. The group traveled by means of a chartered bus with groups from Sudan, Otton, and Littlefield. The trip was highlighted by the election of the State officers for the 1967-68 school year. Also the Muleshoe High FTA yearbook won the title of State Yearbook in the Commercial division for the second consecutive year. Delegates attending from Muleshoe were: Jeannie King, Pamela St. Clair, Pat Malone, Charles Marow, Jerry Redwin, Sharon Hutto, Cindy Davis, Cynthia Harris, Vicki Henenson, and Don Huff, sponsors accompanying Mr. Kerry Moore, and Mrs. Renee Hutton.

## Council Learns New Ideas for Home School

Four students council members left Muleshoe at 6:30 p.m. Wednesday afternoon for the State convention in Laredo. Making the journey with the Student Council Sponsor Ben Gramling were Stan Johnson, Lindy Kerr, Vina Bass, and Sam Feagley. The group attended the conference to learn of new ideas for the local council. The conference was composed of general sessions and discussion groups. The students from Muleshoe had the honor of leading a discussion group on "How to Promote Friendship Between Area Schools." The group returned home 6:30 a.m. Sunday morning.



**SUPERINTENDENT** -- As most of the general public knows, and all the student body, this is Superintendent of Schools Neal Dillman. His duties are many, he woes are no fewer, yet he is there doing a job well for the Muleshoe Independent School District.

**Makes A Difference**  
 Bob: Is it bad luck to have a cat follow you?  
 Red: That all depends on whether you're a man or a mouse.

## Play Given Superior Rating

Muleshoe High School's one act contest play this year is Shakespeare's "Macbeth". The cast went to Eastern New Mexico University last Friday and received a superior rating. Ten plays were put on during ENMU's 3 day play Festival and only 4 received Superior Ratings. Jane Branscum, a member of the cast received an individual rating of Superior also. Cast members of Macbeth are Betty Harbin, Neil Finley, Jane Branscum, Bruce Purdy, Marsha Blackman, Renee Dyer, Dana Damron, Stan Johnson, Larry Baker and John Gulley. The play is directed by Kerry Moore and the stage crew is composed of David Henry, Trevor Ford, Pam Seymore and Larry Meyers.



**MIGHTY M BAND**---This is a group picture of the Muleshoe Mighty M Band, winners of numerous honors throughout the year and recently in Interscholastic League competition in Lubbock. The band, directed by Bob Breckenridge will be going to the Buccanear Festival in Corpus Christi in the spring and hope to bring back additional honors from the Buccanear Festival. They have worked hard through the year to earn the honors they have received.

## A Capella Choir Gets Concert Spots

by Marsha Blackman

March 15 at Canyon, the Muleshoe A Capella and Girl's Choir participated in the U. I. L. Concert and Sightreading Contest. Both choirs received a III rating in concert and a III rating in sightreading. This is the first year of participation for the Girl's Choir.

that have ever judged the contests. In previous years the A Capella Choir has received a III and a II rating in concert and a V and a Y rating in sightreading. This is the first year of participation for the Girl's Choir.

# Needmore Family Forms Portion of Area History

Evalyn Parrott Scott  
Material submitted by their daughter, Ruthie (Wofford) Bates who resides in the Needmore Area. Two checks given by her father in 1925 and 1928 are now on display in the First National Bank. One is in payment for twelve acres of land, Barney Wofford and wife, Cora (Johnson) Wofford and children moved by wagon to Sudan in 1924. In 1925, Barney

purchased land from a Mr. Clements (at the present day site of the Central campus) and built the family a two room slant topped house. Barney worked as a carpenter and farmed near the present day colored town. He was the son of J. W. Wofford who was born in 1849, coming to Texas from Missouri in a covered wagon. Making the trip with him was a brother and tradition is the brothers had a disagreement, parted company and the brother

of J. W. changed the spelling to Wofford. Barney's mother was named Skelton and like another Skelton, the famed entertainer, they too were noted for red hair and dimples. J. W. and wife settled at Shannon, Texas (near Henrietta) bought two labors of land, some of which is still in the Wofford family estate. He died in 1942 at the age of 93 years. Cora L. Johnson was born at

Weatherford, Texas, Jan. 20, 1896 and was the daughter of Joe H. Johnson and Roxie Alwood, who were married in Hood County, Dec. 26, 1891. Cora attended Oklaunion High School and married Barney Lee Wofford in 1914. The couple lived on a ranch near Crowell before moving to Sudan. The death of Barney Wofford in 1927 cut short his life as a Sudan Pioneer. He died from a ruptured appendix at the Meth-

odist hospital in Lubbock. Following the death of her husband, Cora Lee Wofford ran for, and was elected to the post of Public Weigher. The office in which she worked was located in the area of where the City Hall now stands. She worked there and weighed feed for 10¢ per load until she married, G. C. Briscoe, Aug. 3, 1931. Mr. Briscoe died in 1936. By this time all the Wofford children were grown and married. Of a patriotic nature Cora

Wofford Briscoe joined the WAC's May 2, 1944, (during World War II). She was stationed at Ft. Riley, Kansas and Fort Benning, Georgia. She served as a cook and as a Mail Orderly T-5; received an honorable discharge, Dec. 9, 1945. Medals bestowed upon her included the American Campaign Medal, World War II Victory Medal, and the Good Conduct medal. Following her discharge from the WAC's she worked at the lunchroom, the local variety store and the dry cleaners. August 1, 1952 she assumed duties as a postal clerk in the local post office where she was employed until her death while on duty, July 9, 1959.

# Hi-Plains Happenings

## New Courthouse for Moore County

A total low bid of \$160,690 -- some \$20,000 below the estimated price -- was accepted Tuesday by Moore commissioners when nine contractors put in bids for a large-sized remodeling and renovation of the county courthouse here. All bids were "well within the money" for the project that had been estimated at \$180,000 by Rittenberry and Associates, the county's architectural firm. That amount was voted by Moore voters in a November election. The low bid by Timmons Construction Company of Amarillo, the last to be opened at the Tuesday special session, listed a base of \$158,830 with an alternate bid of \$1,860 on new plumbing fixture for the county jail. The main item of the courthouse facelifting -- the first since the structure was put up in 1931 -- will be completely revamped heating system and installation of air conditions for the entire building. The remodeled Moore courthouse will also have new windows suited for the modern air conditioning and heating systems, a top to bottom painting, and lowered, acoustical tile ceilings. Also included in the plans are remodeling of the district courtroom and some new vinyl tile flooring.

-----Moore County News

MULESHOE ASSEMBLY OF GOD 517 S First J.W. Farmer, Evangelist

FIRST BAPTIST CHURCH 220W. Ave. E. Rev. Don Murray, Pastor

PRIMITIVE BAPTIST CHURCH 621 S. First Alton Richards, Elder

TRINITY BAPTIST CHURCH 314 E. Ave. B. Troy Walker, Pastor

ST. MATTHEW BAPTIST CHURCH W. Third Rev. E. McFrazier, Pastor

SPANISH ASSEMBLY OF GOD East 6th and Ave. F. Rev. Enock Ramirez

CALVARY BAPTIST CHURCH 1733 W. Ave. C. Rev. Bill Felts

RICHLAND HILLS BAPTIST CHURCH 17th & West Ave. D. Rev. Leland K. Callaway

SPANISH BAPTIST MISSION 409 E. Ave. F.

PROGRESS BAPTIST CHURCH Progress, Texas Sam Sowder, Pastor

FIRST CHRISTIAN CHURCH 130 W. Ave. G.

IMMACULATE CONCEPTION CATHOLIC CHURCH (Fr.) Robert O'Leary Northeast of City

MULESHOE CHURCH OF CHRIST Clovis Hwy. D.L. Thompson, Minister

NORTHSIDE CHURCH OF CHRIST 117 E. Brich Street

CHURCH OF CHRIST West Brich and Chicago H.R. Stevens, Minister

JEHOVAH'S WITNESS Friona Highway Boyd Lowery, Minister

ST. PAUL LUTHERAN Muleshoe Presbyterian Brian V. Engel, Reverend

FIRST METHODIST CHURCH 507 W. Second J. Frank Peery, Pastor

ST. JOHN LUTHERAN Lariat, Texas Herbert E. Peiman

LATIN AMERICAN METHODIST MISSION Ave. D, & 5th St. Esteve (Steve) Lara Pastor

CHURCH OF THE NAZARENE Ninth & Ave. C. Alvin Keswater, Pastor

FIRST PRESBYTERIAN Morton Highway

Go To Church Every Sunday

-----

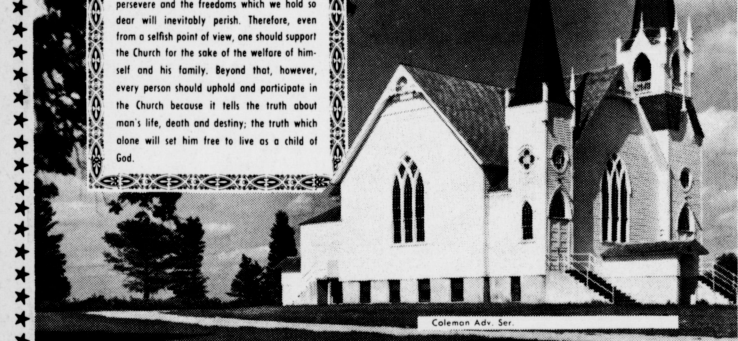

## Observing Easter

"Jesus said, I am the resurrection and the life: he that believeth in me, though he were dead, yet shall he live: and whosoever liveth and believeth in me shall never die." John 11:25.

Easter, the day on which we celebrate the resurrection of our Lord, should find us worshipping Him in His Church. He is alive! His presence fills the sanctuary! All things are made new. It is the time of beginning again. Attend church and join your neighbors in singing praises to God for His Glory and Power and Love; and some of this Resurrection Joy and Power will come to you.

**EVANGELISM IN THE CHURCH**  
**THE CHURCH IN EVANGELISM**

The Church is God's appointed agency in this world for spreading the knowledge of His love for man and of His demand for man to respond to that love by loving his neighbor. Without this grounding in the love of God, no government or society or way of life will long persevere and the freedoms which we hold so dear will inevitably perish. Therefore, even from a selfish point of view, one should support the Church for the sake of the welfare of himself and his family. Beyond that, however, every person should uphold and participate in the Church because it tells the truth about man's life, death and destiny; the truth which alone will set him free to live as a child of God.

Coleman Adv. Ser.

The Following Business Firms Urge You To Attend the Church of Your Choice This Sunday and Every Sunday

First National Bank 1st. & Ave B

St. Clair's

Fry & Cox 401 S. 1st.

Muleshoe State Bank 304 Main

Cashway Gro. 402 Main

Muleshoe Motor 106 S. 1st.

Cobb's

L & H Gro. 14 W. American Blvd.

Bovell Motor Supply

The Fashion Shop OF MAKEUP

Bub Shafer Bell Service Clovis Road

Dari-Delite

Western Drug 114 Main

Cox Drive-In Theatre, Friona Hwy.

Charles Lenau Lumber Co. 202 E. Ash

Muleshoe Co-Op Gins Muleshoe

James Jennings Insurance 116 E. Ave. D.

Pool Insurance Agency 114 E. Ave. C.

Brock Motor Co.

Western Auto Store 228 Main

## Holy Week Services Set For Church

Holy week noonday services will begin at 12:05 Monday at the First Methodist Church and will consist of a sermon each day during the week and a meal following, which a fee of 75 cents will be charged. The sermon topic for Monday at the Church will be, "Loving the Ugly," Tuesdays will be "Seeking and Salvaging"; Wednesday, "Waiting in Line"; Thursday, "Hosting a Unique Meal" and Friday, "Alive Again," will be the topic. The sermons will be delivered by different ministers in the Muleshoe area.

-----State Line Tribune

## Plains Citizens Meet.

Citizens of Plains area gathered at the District Courtroom in the County Courthouse Tuesday night for the purpose of uniting to build a bigger and better community. The 97 people who attended listened to Cecil Williams urge residents to plan for the future. Williams said a rumor has been spreading in Plains. The rumor is that we are dying. He denied this categorically and urged the people to leave the meeting and stop the rumor. The local minister challenged the audience in asking, "Why are we standing around looking at one another?" He continued in saying there are three reasons for the recent decline in community progress and business. These reasons are lack of leadership, lack of vision, and lack of action. Williams said if we fail in meeting these three objectives that we will fail as a community.

-----Plains Record

## Floydada City Budget up \$599,80

The Floydada City Council approved a \$665,818.00 budget for the 1967-68 year in its regular meeting Tuesday night. Last year's budget was \$659,820.00. Under income the budget lists: General Fund, \$187,203; bond and interest fund, \$55,900; water and sewer fund, \$155,140; electric light & power, \$267,575. A total income of \$665,818. Under expenses the budget includes: general fund, \$187,203; bond and interest fund \$15,438; water and sewer fund, \$89,705; electric light and power, \$157,248. A total expense of \$449,594. This leaves an expected profit of \$216,224.00. Of this amount \$87,586 will be transferred to the Mercantile National Bank for bonded indebtedness, \$88,176.00 will be transferred to the general fund and \$40,462 will remain in the net income fund.

-----Floyd County Hesperian

## Teacher pay raise voted

Yielding to pressures to meet competition in hiring and keeping teachers in Hereford, the board of trustees Tuesday night voted a pay raise of \$300 per year for each certified professional person working in the system except those whose contracts had recently been drawn. This move would exclude noncertified teachers, the superintendent, assistant superintendents and athletic director from the pay hike. Action came after an intense study of area schools' base pay and questionnaires received in the Hereford school from schools of similar size discussing salary possibilities. Base pay for beginning teachers in Hereford will now be \$5004.00 per year. (EDITORS COMMENT: "Base pay for Certified teachers with a Bachelors Degree in Muleshoe schools is \$4514.00 a year.")

-----Hereford Brand

## Improvement Bonds Sold

The Cochran County Commissioners Court sold \$400,000 in improvement bonds Monday afternoon to the First National Bank of Dallas at an effective interest rate of 5.55991626. This action further paves the road toward actual construction of hospital and courthouse improvements. Bids for the improvements are expected to be let within a few months. The bid from First National Bank of Dallas, which was lowest of the nine received, called for an interest payment of \$146,297.75. Other bidders present when the Dallas bank was announced as winner said the county had received an excellent bid. D.E. Benham, president of the First State Bank of Morton, said the Commissioners Court should be commended for saving the county \$20,000-\$25,000 in interest. This was accomplished by taking bids for the bonds.

-----Morton Tribune



# TRADE CLASSIFIED ADVERTISEMENTS BUY AND SELL

## WANT ADS PH. 272-4536

**CLASSIFIED RATES**  
First insertion, per word - 6¢  
Second and additional insertions - 4¢  
Minimum charge - 65¢  
Card of Thanks - \$1.00  
Double rate for child ads  
Classified Display - 85¢ per col inch  
95¢ col. inch for reverses

### DEADLINES FOR INSERTION

Thursday's Muleshoe Journal - 4 p.m. Monday  
Sunday's Bailey County Journal - 4 p.m. Thursday  
The Journals reserve the right to classify, revise, or reject any classified ad.

Check advertisements and report any error immediately. Journals are not responsible for error after ad has already run once.

Will care for elderly people in my home. 2009 Wallace Clovis, N.M. Call 762-3179 1-125-8tp

### CARD OF THANKS

We wish to take this means to express our heartfelt thanks to the many people who were so kind, and thoughtful during the loss of our dear papa. It will be a memory of you, we shall never forget. May God richly bless each of you is our prayer.

The children of A.H. Owen  
12S-1tp

### CARD OF THANKS

May we thank our friends and neighbors for the many kind acts and expressions of sympathy shown to us in the loss of our dear Mother and Grandmother, Mrs. Zelma Roming. We sincerely appreciate the efforts of the ladies of the First Methodist Church for the preparation and serving of food. The floral tributes were beautiful.

Mr. & Mrs. Vernon Roming and family  
Mr. & Mrs. Ralph Roming and family  
Mr. & Mrs. Ben Roming and family  
Mr. & Mrs. Don Thompson  
Mr. & Mrs. Bert Thompson  
12S-1tp

### 1. PERSONALS

Wanted - Housekeeping and Baby Sitting. Call 4847. Mrs. Delbert Wood.  
1-111-2tp

WHOLE GRADE A Fresh Milk T. B. and Bangers tested, pay and Friday. 65¢ gal. Cows are t.b. and Bangers tested. Pay on the 1st and 15th Guaranteed to please. R. H. White Star Rt. Sudan, Tex.  
1-111-4tp

Electrolux service W.C. Garlington 272-4936  
1-111-4tp

AVON, Phone 3510,  
1-46-1tc

for rent, 15 ft. camper. By day or week. Call 272-3163.  
1-35S-1tc

### 3. HELP WANTED

WANTED: LYN for 3 to 11 shift, Apply Mrs. Glen Slingerterry, Community Hospital Olen, 3-7S-1tc

Beautician needed. Call 272-3448.  
3-16T-1tc

Help wanted: Car hop wanted. Bill's Drive Inn.  
3-15S-1tc

### 4. HOUSES FOR RENT

For Rent, 2 bedroom house on Clovis Highway 1 1/2 miles west of roadside park. Call 272-4171  
4-11T-1tc

FOR RENT 3 room and bath furnished house inquire at Sam's Auto Store  
4-11T-1tc

"Bargain" 144 acres of land, Lamb County, 52 acres cotton, 85 acres feed, 1-10 and 1-8 inch wells, Asbestos underground line, \$290.00 per acre. Gene Brown, Earth, Texas, Bus. 257-3951, Res. 257-3871 8-3T-1tc

For Sale or Trade for Muleshoe Irrigated land, 389 1/2 acres Bosque River Bottom, Stock farm located in Central Texas. Exclusive listing. Cross Real Estate, Box 661, Muleshoe, 511 South 1st, St. 8-3T-1tc

2 bedroom and den home with refrigerator other 2 and 3 bedroom homes, 4 1/2-30-80 and 160 acres all well improved.

HOLLAND REAL ESTATE  
121 W. American Blvd.  
272-3293 day or night  
8-11T-1tc

Two unit, adult burial plot in Garden 1, Lots 1-2, Block 75 Bailey County Memorial Park. Write or call Bill Rutherford, Hamilton, Texas. Phone 386-5448.  
8-8T-1tc

For Sale or Trade: 2 bedroom home with garage. Corner lot, refrigerated air, carpeted, wired for electric range, dryer & washer. Fenced back yard, patio. Walking distance to schools. 4 1/2 in. on loan Call Jim Beller after 5:30 p.m. 272-3925.  
8-11S-4tc

FOR SALE OR TRADE: 3 bedroom, one bath, carpeted, one large lot. Call D. L. Morrison on Jr., 4886 or 3421  
8-8T-1tc

10x50 Mobile Home: For Sale 150 down, monthly payments \$72.70 or \$2400 cash. Early American furniture. Excellent condition and all carpeted. Call 965-2180.  
9-12S-2tc

FOR SALE: Good used aluminum pipe, 4" 5" 6" 7" 8" at a good price. Also have the well known extruded aluminum pipe in all sizes. We buy used aluminum pipe. Before you trade, see State Line Irrigation in Littlefield, Phone 385-4487.  
10-3S-1tc

FOR SALE: 2 bedroom with utility, wall heat and fenced back yard. Lewis Stewart, phone 272-4052  
5-10T-1tc

FOR RENT: 3 room furnished apt. Phone 4080  
5-11S-1tc

FOR RENT: 1 and 2 bedroom apt. Furnished or unfurnished. 3 bedroom house, Call D. L. Morrison Jr., 4886 or 3421 5-31S-1tc

FOR RENT: 2 bedroom with utility, wall heat and fenced back yard. Lewis Stewart, phone 272-4052  
5-10T-1tc

FOR RENT: 3 room furnished apt. Phone 4080  
5-11S-1tc

FOR RENT: 1 and 2 bedroom apt. Furnished or unfurnished. 3 bedroom house, Call D. L. Morrison Jr., 4886 or 3421 5-31S-1tc

FOR RENT: 2 bedroom with utility, wall heat and fenced back yard. Lewis Stewart, phone 272-4052  
5-10T-1tc

FOR RENT: 3 room furnished apt. Phone 4080  
5-11S-1tc

FOR RENT: 1 and 2 bedroom apt. Furnished or unfurnished. 3 bedroom house, Call D. L. Morrison Jr., 4886 or 3421 5-31S-1tc

FOR RENT: 2 bedroom with utility, wall heat and fenced back yard. Lewis Stewart, phone 272-4052  
5-10T-1tc

FOR RENT: 3 room furnished apt. Phone 4080  
5-11S-1tc

FOR RENT: 1 and 2 bedroom apt. Furnished or unfurnished. 3 bedroom house, Call D. L. Morrison Jr., 4886 or 3421 5-31S-1tc

### FARM PROPERTY TO RENT

For Cash Rent: Irrigated quarter section, 11 miles West of Muleshoe, Drake 2-5557 or write T.B. Delashaw 3101 Plains Blvd. Amarillo, Texas 79102  
14-12S-2tp

### 15 MISCELLANEOUS

ONE of the finer things of life-Blue Lustrer carpet and upholstery cleaner. Rent electric shampoer 31. Sam's Auto Store, 222 Main St., Muleshoe, 15-52S-1tc

FOR SALE: Childcraft and Atlas Workbooks. Call 272-4536.  
15-8T-1tc

### 17. SEED AND FEED

FOR SALE: Baled Sudan and Baled Cana. E. O. Baker - 272-4422  
17-7T-1tc

**WANTED GROWERS**  
Millet Field  
Seed and Sorghum Sudan Hybrids  
CONTACT  
Bob Dodson  
Phone F15-0026 A. C. 806  
After 6:00 p.m.  
6105 Jamison Road  
Amarillo, Texas

### LEGAL NOTICE

NOTICE TO ALL PERSONS HAVING CLAIMS AGAINST THE ESTATE OF GRANVILLE R. HILL, DECEASED

Notice is hereby given that original Testaments having the address below given, before suit upon same are barred by the general statutes of limitation, before such estate is closed, and within the time prescribed by law, My residence and Post Office address are 901 West Seventh Street, Muleshoe, Texas, County of Bailey, State of Texas, Dated this 15th day of March, 1967.

s/Stella Waters Hill  
Executrix of the Estate of Granville R. Hill, Deceased, No. 795 in the County Court of Bailey  
12S-1tc

FOR SALE: Good used aluminum pipe, 4" 5" 6" 7" 8" at a good price. Also have the well known extruded aluminum pipe in all sizes. We buy used aluminum pipe. Before you trade, see State Line Irrigation in Littlefield, Phone 385-4487.  
10-3S-1tc

FOR SALE OR TRADE: My equity in 2 bedroom home, Carport, furnace heat, Located at 305 Birch. If interested contact C. J. Tiller 946-2627.  
11-6T-1tc

FOR SALE OR TRADE: s/Stella Waters Hill, Executrix of the Estate of Granville R. Hill, Deceased, No. 795 in the County Court of Bailey  
12S-1tc

FOR SALE: 2 bedroom with utility, wall heat and fenced back yard. Lewis Stewart, phone 272-4052  
5-10T-1tc

FOR RENT: 3 room furnished apt. Phone 4080  
5-11S-1tc

FOR RENT: 1 and 2 bedroom apt. Furnished or unfurnished. 3 bedroom house, Call D. L. Morrison Jr., 4886 or 3421 5-31S-1tc

FOR RENT: 2 bedroom with utility, wall heat and fenced back yard. Lewis Stewart, phone 272-4052  
5-10T-1tc

FOR RENT: 3 room furnished apt. Phone 4080  
5-11S-1tc

FOR RENT: 1 and 2 bedroom apt. Furnished or unfurnished. 3 bedroom house, Call D. L. Morrison Jr., 4886 or 3421 5-31S-1tc

FOR RENT: 2 bedroom with utility, wall heat and fenced back yard. Lewis Stewart, phone 272-4052  
5-10T-1tc

FOR RENT: 3 room furnished apt. Phone 4080  
5-11S-1tc

FOR RENT: 1 and 2 bedroom apt. Furnished or unfurnished. 3 bedroom house, Call D. L. Morrison Jr., 4886 or 3421 5-31S-1tc

## Bula Ginner, Wives Attend Austin Convention

Attending the ginner convention in Austin first of the week were Mr. and Mrs. Bonnie Claunch; Mr. and Mrs. Roy Young; Mr. and Mrs. Paul Young; Mr. and Mrs. Tommie Kirk and Mr. and Mrs. Bill Sowder.  
The Women's Bible Class of the local Church of Christ met Thursday Morning at the church for a continuation of their study "Christian Development." Mrs. Nolan Harlan had charge of the lesson. Ladies present included Mrs. Harlan, Mrs. Terry Blake, Mrs. John Crockett, Mrs. Bradley Robertson, Mrs. J. D. Rowland, and Mrs. John Blackman.  
Tom Bogard visited with his brother Neel Bogard, patient in the Groom hospital, Thursday.  
Following the Sunday evening services at the local Baptist church Mr. and Mrs. Ashel Richardson were hosts to a fellowship for the young people of the church. The group enjoyed, singing and visiting, refreshments were served.  
Mr. and Mrs. Dutch Cash were lunch guests Sunday of the Sunday of the H. H. Snow's of Muleshoe.  
Terry Blake attended a re-

Mrs. Wilbur Clawson and daughter Debbie of Lubbock and Mr. and Mrs. Bernie Brown of Hobbs.  
Attending a youth rally held Monday night at the Progress Baptist church were Elaine Tiller, Donna Crume, Joyce Gowder, Margaret Richardson and Keith Overland.  
Sunday afternoon guests in the Edward Crum home were Mr. and Mrs. Gerald Thompson and boys Paul and Steven of Petersburg and Mr. H. G. Thompson and Joyce of Littlefield.  
Sunday lunch guests for Mrs. Setliff and Chester were her son and wife Mr. and Mrs. Ennis Setliff and their son and family Mr. and Mrs. Joe Ray Setliff and three boys, Steven, Dennis and Joyce Glenn all of Crowell.  
Terry Blake accompanied the cast of characters in the one act play, for the interscholastic league meet held at Cooper School Friday. The "Valiant" by Halworthy Hall and Robert Middleman by permission of David M. Kay Co., N.Y. Characters of the play, Dolores Call, Dale McFadin, Dennis Newton, Glenn Sawyer, Keith Overland and Gary Kessler.  
Sunday afternoon guests in the C.L. Cannon home were their daughter and family Mr. and Mrs. R.E. Martin daughter Beverly of Lubbock and also his aunt and uncle Mr. and Mrs. M. J. Martin of Centerville, Indiana. Also Mr. and Mrs. Jimmy Cannon, Janice and Timmy of Bula.  
Mr. and Mrs. Gene Bryan were guests Sunday of his niece Mrs. Don Samples, and also his sister Mrs. Hattie Alexander of Lubbock.  
Stepping Stones to St. Patrick Day was the theme for the Baptist Youth fellowship held at the church fellowship hall following revival services Friday night. Youth and Christian morals were discussed, led by Alvin Walker of Muleshoe song leader for the revival meeting. 51 young people attended and refreshments and sandwiches, cookies and cakes were served by the girls of the church.  
Mr. and Mrs. A. J. Wallace have recently returned from a two weeks visit with her relatives at Corpus Christi and Arkansas Pass. They were accompanied by her parents, Mr. and Mrs. Coker of Colorado City.  
Seventeen ladies were in attendance for the WMU meeting of the Enochs Baptist church, Tuesday morning at 9:30. Mrs. Jimmy Gresham and Mrs. Dale Nichols had charge of the program. This was a study taken from their Mission study book. With the topic for study being "Home Mission Work around the Great Lakes Area."  
Mrs. Dutch Cash and Mrs. John Blackman visited Saturday afternoon with their granddaughter Pattie Cash at Portales. Pattie was entertaining a good case of the chicken pox. Kelly Alexander, of Fort Worth is here for a visit with his grandparents the Cecil Jones.  
Monty and Mickie Jones from Farwell were visiting their grandparents Mr. and Mrs. Rut Jones Thursday until Sunday.

## TELEVISION SCHEDULE FOR THE MULESHOE AREA

WESTERN DRUG	KGNC - TV (4)	KVII - TV (7)	KFDA - TV (10)	KCBD - TV (11)	KLBK - TV (13)	
<b>Prescriptions Drugs &amp; Supplies</b>	Amarillo Muleshoe Cable 4	Amarillo Muleshoe Cable 5	Amarillo Muleshoe Cable 6	Lubbock Muleshoe Cable 2	Lubbock Muleshoe Cable 3	
<b>COSMETICS</b>	Mon, thru Wed, Daytime Viewing	Mon, thru Wed, Daytime Viewing	Mon, thru Wed, Daytime Viewing	Mon, thru Wed, Daytime Viewing	Mon, thru Wed, Daytime Viewing	
<b>for all your Veterinarian needs</b>	7:00 - Today Show 7:25 - News 7:30 - Today Show 8:00 - Today Show 9:00 - Reach Stars 9:25 - News 11:55 - News 12:00 - News 12:10 - Weather 12:15 - Ruth Brent 12:30 - Make Deal 12:35 - Concn. 1:00 - Days of Live 1:30 - Doctors 2:00 - Another W 2:30 - You Don't S 3:00 - Tonk Game 3:25 - News 3:30 - Mike D 4:30 - Cheyenne 5:30 - News	9:00 - Jack LaLanne 9:30 - Dick Line 10:00 - Super Sweep 10:30 - One in a Mil 11:00 - Every body's T 11:30 - Donna Reed 12:00 - Fugitive 1:00 - Newy Wed 1:30 - Dream Girl 2:00 - General Hospital 2:30 - Dark Shadows 3:00 - Dating Gams 3:30 - Movie 5:00 - P. Jennings 5:15 - News 5:25 - Weather 5:30 - Have Gun 6:00 - Marshal Dill	6:25 Sign On 6:30 - Amar. Col. 7:00 Farm Ranch 7:20 - News 7:30 - News 8:00 - Capt. Kang. 9:00 Romper Room 9:30 - Bev. Hill-Bill 10:00 - Andy 10:30 - Don Dyke 11:00 - Love Of 11:25 - News 11:30 - S, for Tom 11:45 - Guiding L. 12:00 - News 12:30 - World Turns 1:00 - Passover 1:30 - Houseparty 12:10 - Weather 12:15 - News 12:30 - Make A Deal 12:55 - News 1:00 - Days of World 1:30 - The Dr. 2:00 - Another World 2:30 - Don't Say 2:00 - Tell Truth 3:00 - Match Game 3:25 - News 3:30 - Dating Game 4:00 - Donna Reed 4:30 - Beaver 5:00 - Lassie 5:30 - News 6:00 - News 6:20 - Weather 6:30 - Gilligan's Is. 7:00 - Terrific 7:30 - Lucy 8:00 - A. Griffin 8:30 - Family Affair 9:00 - Tell The Truth 9:30 - Secret 10:00 - News 10:15 - Weather 10:25 - Background 10:30 - Big Flicker 11:00 - Big Flicker	6:25 Sign On 6:30 - Amar. Col. 7:00 Farm Ranch 7:20 - News 7:30 - News 8:00 - Capt. Kang. 9:00 Romper Room 9:30 - Bev. Hill-Bill 10:00 - Andy 10:30 - Don Dyke 11:00 - Love Of 11:25 - News 11:30 - S, for Tom 11:45 - Guiding L. 12:00 - News 12:30 - World Turns 1:00 - Passover 1:30 - Houseparty 12:10 - Weather 12:15 - News 12:30 - Make A Deal 12:55 - News 1:00 - Days of World 1:30 - The Dr. 2:00 - Another World 2:30 - Don't Say 2:00 - Tell Truth 3:00 - Match Game 3:25 - News 3:30 - Dating Game 4:00 - Donna Reed 4:30 - Beaver 5:00 - Lassie 5:30 - News 6:00 - News 6:20 - Weather 6:30 - Gilligan's Is. 7:00 - Terrific 7:30 - Lucy 8:00 - A. Griffin 8:30 - Family Affair 9:00 - Tell The Truth 9:30 - Secret 10:00 - News 10:15 - Weather 10:25 - Background 10:30 - Big Flicker 11:00 - Big Flicker	6:25 Sign On 6:30 - Amar. Col. 7:00 Farm Ranch 7:20 - News 7:30 - News 8:00 - Capt. Kang. 9:00 Romper Room 9:30 - Bev. Hill-Bill 10:00 - Andy 10:30 - Don Dyke 11:00 - Love Of 11:25 - News 11:30 - S, for Tom 11:45 - Guiding L. 12:00 - News 12:30 - World Turns 1:00 - Passover 1:30 - Houseparty 12:10 - Weather 12:15 - News 12:30 - Make A Deal 12:55 - News 1:00 - Days of World 1:30 - The Dr. 2:00 - Another World 2:30 - Don't Say 2:00 - Tell Truth 3:00 - Match Game 3:25 - News 3:30 - Dating Game 4:00 - Donna Reed 4:30 - Beaver 5:00 - Lassie 5:30 - News 6:00 - News 6:20 - Weather 6:30 - Gilligan's Is. 7:00 - Terrific 7:30 - Lucy 8:00 - A. Griffin 8:30 - Family Affair 9:00 - Tell The Truth 9:30 - Secret 10:00 - News 10:15 - Weather 10:25 - Background 10:30 - Big Flicker 11:00 - Big Flicker	6:25 Sign On 6:30 - Amar. Col. 7:00 Farm Ranch 7:20 - News 7:30 - News 8:00 - Capt. Kang. 9:00 Romper Room 9:30 - Bev. Hill-Bill 10:00 - Andy 10:30 - Don Dyke 11:00 - Love Of 11:25 - News 11:30 - S, for Tom 11:45 - Guiding L. 12:00 - News 12:30 - World Turns 1:00 - Passover 1:30 - Houseparty 12:10 - Weather 12:15 - News 12:30 - Make A Deal 12:55 - News 1:00 - Days of World 1:30 - The Dr. 2:00 - Another World 2:30 - Don't Say 2:00 - Tell Truth 3:00 - Match Game 3:25 - News 3:30 - Dating Game 4:00 - Donna Reed 4:30 - Beaver 5:00 - Lassie 5:30 - News 6:00 - News 6:20 - Weather 6:30 - Gilligan's Is. 7:00 - Terrific 7:30 - Lucy 8:00 - A. Griffin 8:30 - Family Affair 9:00 - Tell The Truth 9:30 - Secret 10:00 - News 10:15 - Weather 10:25 - Background 10:30 - Big Flicker 11:00 - Big Flicker
<b>WIEDEBUSH &amp; CHILDERS</b>	MONDAY EVENING 6:00 - News 6:15 - Weather 6:25 - Sports 6:30 Monkeys 7:00 - Jeanie 7:30 - Branded 8:00 - Road West 9:00 - Run for Life 10:00 - News 10:15 - Weather 10:25 - Sports 10:30 - Tonk Game 12:00 - Sign OFF	MONDAY EVENING 6:30 Iron Horse 7:30 Rat Patrol 8:00 Felony Squad 8:30 Peyton Place 9:00 Big Valley 9:30 - News-Wea. 10:30 Movie	MONDAY EVENING 6:30 - Gilligan's Is. 7:00 - Terrific 7:30 - Lucy 8:00 - A. Griffin 8:30 - Family Affair 9:00 - Tell The Truth 9:30 - Secret 10:00 - News 10:15 - Weather 10:25 - Background 10:30 - Big Flicker 11:00 - Big Flicker	MONDAY EVENING 6:30 - Huntley-B. 6:00 - News 6:30 Monkeys 7:00 Ice Capades 7:30 Ice Capades 8:00 Road West 9:00 - News-Wea. 10:00 - 10:00 report 10:30 - Tonight	MONDAY EVENING 6:30 - Iron Horse 7:30 Lucy 8:00 Andy G. 9:30 Family Affair 9:00 Big Valley 9:00 - News-Wea. 10:30 - 10:30 report 11:30 - Overland Trail	
<b>BUTANE PROPANE MOTOR OIL AMALIE FRAM OIL FILTERS DIAL</b>	WEDNESDAY EVE. 6:00 - News 6:15 - Weather 6:25 Sports 6:30 - Virginian 8:00 Bob Hope 9:00 - I Spy 9:00 - News 9:15 - Weather 9:25 Sports 9:30 - Tonight 12:00 - Sign OFF	WEDNESDAY EVE. 6:30 - Batman I 7:00 - Monroes 8:00 - Movie 9:00 - News-Wea. 10:30 - Movie	WEDNESDAY EVE. 6:30 - Space 7:30 - Hillbillies 8:00 - G. Acres 8:30 - Gomer Pyle 9:00 - Danny Kaye 10:00 - News 10:15 - Weather 10:25 - Background 10:30 - Big Flicker 10:55 - News 11:00 - Big Flicker	WEDNESDAY EVE. 6:00 - News 6:30 - Virginian 8:00 - Bob Hope 9:00 - GoldenAward 10:00 - News 10:30 - Tonight	WEDNESDAY EVE. 6:30 - Lost in space 7:30 - Hillbillies 8:00 - G. Acres 8:30 - Gomer Pyle 9:00 - Bewitched 9:30 - Love on 10:00 - News 10:30 - Wild Wild 11:30 - Cimarron Cl.	
<b>VULCANIZING FLATS - ANT SIZE - NEW TIRES</b>	<b>BATTERIES-USED TIRES-FAST, EFFICIENT SERVICE</b>	<b>GOOD YEAR</b>	<b>JOHNSON-POOL TIRE CO.</b>	<b>MULESHOE PH. 272-4594</b>		



**DOUBLE WEDNESDAY**  
WITH A \$2.50 PURCHASE  
OR MORE

# PORK SALE at Piggly Wiggly

*Deliciously tender... Extra lean... Modestly priced!*

### Money Saving FOOD TIPS:

**SAVE CANNED FRUIT SYRUPS!**  
Freeze canned fruit syrups in popsicle molds and your children can enjoy peach, pear or pineapple flavored popsicles for a tasty treat. Submitted by Mrs. J. P. Neika, 2531 Highway, Dallas, Texas.  
Piggly Wiggly will pay you \$5.00 for accepted Food Tips that save you money. Send your Food Tips to:

**FOOD TIPS**  
SHOP RITE FOODS, INC.  
Box 7130  
Amarillo, Texas



Maxwell House 1-Pound Can  
**COFFEE 69¢**  
2-Lb. Can ..... \$1.37

BLACK EYE PEAS Libby's Number 303 Can 17¢

PINEAPPLE Santa Rosa, Crushed Number 303 Can 22¢

**COTTAGE CHEESE**

RICH IN FOOD VALUE **2** Pound Carton **39¢**  
Borden's

Swift's Pure Shortening  
**JEWEL 3 59¢**  
Pound Can

ICE MILK All Brands Half-Gallon Carton 49¢

POTATOES Hunt, New Whole Number 303 Can 14¢

**APPLE SAUCE**  
Lucky Leaf Number 303 Can **15¢**



APPLE JUICE Speer Quart Bottle 29¢

MACARONI DINNER Kraft's with Cheese 7/4-Ounce Package 22¢

## PORK HOCKS

Fine for Seasoning Fresh, Meaty and Lean **39¢**  
Pound

PURE PORK SAUSAGE Blue Marrow Pound 69¢

SLICED BACON Vac. Pack. 1/2-Pound Package Thick or Thin \$1.29

GROUND CHUCK Lean Fresh 2-Pound Package Dated 89¢

## SPARE RIBS

Country Style, Meaty Serve with Kraut **55¢**  
Pound

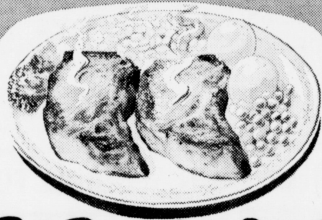

## PORK CHOPS

Lean, Tender, Pork, Family Pack, Full 1/4 Loin **57¢**  
Pound

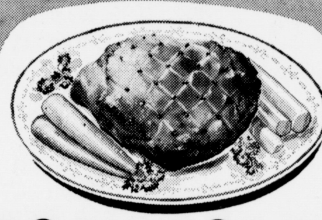

## PORK ROAST

Lean Northern Young Pork, Fresh Picnic Style **28¢**  
Pound

## PORK STRIPS

Boneless, Lean N Tender, For Pork Chop Suet **69¢**  
Pound

Cut from Boston Butts Tender, Lean Fine Flavor Pound 49¢

PORK CHOPS Water-Thin For Breakfast, Center Cuts Pound 98¢

Rib Center Cuts PORK CHOPS Thick and Juicy for Broiling Pound 79¢

## PORK CHOPS

Lean Northern Pork, Loin Center Cuts, Cut with a Pocket for Stuffing **89¢**  
Pound

## FLOUR

Sunlight, Enriched **5 39¢**  
Pound Bag

## EGGS

FINE IN QUALITY AND FLAVOR. U.S.D.A. Grade A Medium **35¢**  
Dozen

PEARS Pacific Gold, Irregular Slices Number 2 1/2 Can 33¢

GOLDEN CORN Country King, Whole Kernel 12-Ounce Can 17¢

SLICED APPLES Lotus Number 2 Can 25¢

REFRIED BEANS Mountain Pass Number 303 Can 14¢

Sugary Sam Number 2 1/2 Can

**YAMS 25¢**

## BREAD DOUGH

Suzanne **3 39¢**  
1-Pound Loaves

**BEANS 10¢**

HAIR SPRAY Mist Brack \$1.09 Value 13-Ounce Aerosol Can 79¢

ASPIRIN Bayer's, 57¢ Retail 50-Count Bottle 49¢

HAIR DRESSING Vaseline, 79¢ Retail Giant Size Bottle 69¢

TOOTH PASTE Gleem, 79¢ Retail Extra Large Size 69¢

*Health and Beauty Buy of the Week!*  
**ALKA SELTZER**  
25-Count Bottle For Stomach Relief, 67¢ Retail **47¢**  
25-Count Bottle

### Garden-Fresh Fruits and Vegetables!

**YAMS** Wonderful with that Easter Ham **10¢**  
Pound

ONIONS Mild Yellow 2 Pounds 25¢

BELL PEPPER Garden Fresh Pound 29¢

RED CABBAGE For a Perfect Salad Pound 10¢

**BANANAS** Golden Ripe **10¢**  
Pound

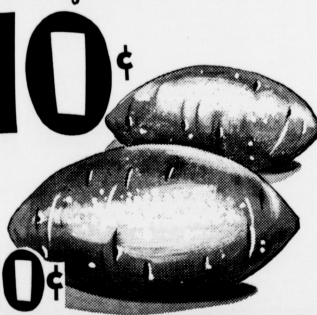

BABY FORMULA Enfamil, Similac, S.M.A. 13-Ounce Can 25¢

VIENNA SAUSAGE Libby's 3 Number 1/2 Cans 69¢

NAPKINS Scott, Assorted Colors 2 40-Count Packages 29¢

DOG FOOD Rusty 12 1-Pound Cans \$1.00

*Houseware Buy of the Week!*  
**GARDEN TOOLS**  
Bissel, Shovel, Hoe Bow Rake, Short-Handle Shovel, Value \$2.98 **\$1.79**  
Only

These Prices Good March 20-22 at Your Piggly Wiggly in \_\_\_\_\_ MULESHOE \_\_\_\_\_

We Reserve the Right to Limit Quantities.

<b>Whipping Cream</b> All Brands 1/2 Pint <b>43¢</b>	<b>HALF &amp; HALF</b> All Brands Pint <b>39¢</b>	<b>BUTTERMILK</b> ALL BRANDS 1/2 Gal. <b>55¢</b>	<b>SKIM Milk</b> All Brands 1/2 Gal. <b>55¢</b>	<b>ICE CREAM</b> Cloverlake 1/2 Gal. <b>69¢</b>
--	---	--	---	---

Lowest Prices... Greatest Variety... always at...  
**Piggly Wiggly**