

THE FOARD COUNTY NEWS

and Crowell Index

Don't Forget to
Call in Your News
to 684-43111

SEVENTY-SECOND YEAR

NUMBER 31

CROWELL, FOARD COUNTY, TEXAS, THURSDAY, FEBRUARY 7, 1963

EIGHT PAGES

BOND ELECTION POSTPONED

FFA AND 4-H PROJECT SHOW HERE SATURDAY

The 26th annual FFA and 4-H Project Show will be held here starting Friday evening, Feb. 8, at 5 p. m. and running all day Saturday, Feb. 9, in the Vocational Agriculture building at the Crowell School.

There will be a total of 147 entries in the show this year. Seventy-eight of these entries will be in the livestock and poultry division, and 69 will be in the food show. Over 200 boys and girls have indicated that they will bring food to sell in the annual 4-H food sale, which is held in connection with the show each year.

The livestock and poultry will be brought in between 4 p. m. and 6 p. m., Friday, Feb. 8. Entries in the food show will be brought in Saturday, Feb. 9, between 9 a. m. and 1 p. m. to the food sale which is to be held at that time.

Judging of entries in the livestock and poultry division of the show will begin at 9 a. m. Saturday, Feb. 9. Judging of the food show will begin at 9:15 a. m. the same day.

The auction sale of fat steers and fat lambs will begin at 1:30 p. m. Saturday, Feb. 9. All livestock entries will be judged by Hood Wills, County agent from Quannah. James Welch will judge the poultry and rabbits.

Judges for the food division of the show include: Drop cookies: Mrs. H. L. Ayers and Mrs. Grady Halbert. Rolled cookies: Mrs. Duane Owen and Mrs. Darvin Bell. Bar cookies: Mrs. Glenn Jones and Mrs. J. B. Rasberry Jr. Sponge cakes: Mrs. Henry Bordant and Mrs. Ed Huskey. Cakes containing fat: Mrs. Bill Lepper and Mrs. Bob Abston. Pies: Mrs. Blake McDaniel, Mrs. Elaine Johnson and Mrs. Elton Urroll.

Exhibitors were reminded again this week that they will not be allowed to sell more than one animal in a division through the auction.

Last Rites for John Wesley Held at Margaret Saturday

Funeral services for John Wesley, 55, were held at 10 a. m. Saturday in the First Methodist Church in Iowa Park. Officiating were Rev. Donald Culbertson, pastor of the Scotland Methodist Church in Wichita Falls, Rev. Wayne Dunson, pastor of the First Methodist Church in Iowa Park, and Rev. Claude McDonald, pastor of the First Christian Church.

Services will be held in the Margaret Methodist Church Saturday afternoon. Burial was in the Margaret Cemetery under the direction of Tanner Funeral Home of Iowa Park.

Wesley, a resident of Wichita Valley Farms since 1937, died unexpectedly Tuesday in a Wichita Falls hospital. He was an employee of the ASCS office in Iowa Park.

He was born Dec. 22, 1907, in Margaret, son of George Wesley and the late Mrs. Wesley. He was married to the former Miss Muriel Hughes in 1932.

Survivors include his wife; three daughters, Mrs. Amon White of Fort Worth, Mrs. Leo Giles of Sherman and Mrs. Freddie Boswell of Iowa Park and a son, John E. Wesley with the U. S. Army in France; his father, G. C. Wesley of Margaret; three sisters, Mrs. F. A. Moore of Dallas, Mrs. Loyd Shultz of Lubbock and Mrs. Allen Tucker of Sacramento, Calif.; and 11 grandchildren.

Four-Foot Long Tusk Found in Gravel Pit at Margaret

The gravel pit on the O. E. Ketchersid farm where gravel is being obtained for the resurfacing of Highway 283 from Crowell to Pease River, last week yielded another relic of a by-gone era.

This time it was a tusk of some large animal, which was found at about the water line in the pit, which is about a mile south of the present location of the Pease River bed and was the bed of the river in times past.

Charlie Bell, who took some geology courses while attending Baylor University, brought a copy of one of his textbooks, "Historical Geology," to the News last week and the bones and tusk compared in size and shape to a mastodon, which roamed this country about 12,000,000 years B. C.

The tusk, which when it was found was about four feet long and pointed on one end, disintegrated when air reached it.

Husband of Former Crowell Resident Killed in Car Wreck

Funeral services were held in Longview on Thursday, Jan. 31, for Herschal C. Hutcheson, husband of the former Grace Meason, who was born and reared in Foard County. Mr. Hutcheson died of injuries received in an automobile accident Jan. 15.

Hutcheson, a foreman for the Thiokol Chemical Co. at Karnack, was for many years the water superintendent of the City of Longview.

He is survived by his wife, and thirteen children, two sons and eleven daughters; also his mother, Mrs. W. C. Hutcheson of Munday; one brother and three sisters.

Mr. and Mrs. Fred Dennis of Quannah and Mr. and Mrs. Ray Swindell and son, J. T., of Fort Worth attended the services. Mrs. Hutcheson is a sister of Mrs. Bennie Glover of Crowell.

Girl Cagers Finish Season with Win Over Chillicothe

The Crowell High School basketball girls closed out their season with a 63 to 42 victory at Chillicothe last Friday night. They lost to Munday here on Tuesday night by the count of 53 to 45.

The win at Chillicothe made it eight for the season. This is the best record the Crowell girls have established in several years. Cloma Brown scored 39 points for Crowell last Friday night.

Coach Gordon Wood Bell is losing only one player off this squad by graduation, Carolyn Eubanks. Those girls returning for next year are Cloma Brown, Barbara Bell, Scherry Goodwin, Beverley Gray, Jo Wynn Ekern and Brenda Durham, juniors; Betty Kajs, Evelyn Faste, Pat Jackson, Mary Ann Ramsey and Sueella Smith, sophomores; and Judy Harper, freshman.

Social Security and IRS Explain New Plan to Farmers

Some self-employed farmers may be entitled to use an optional method for figuring their net earnings from the farm for social security credit, Erton F. Tate, district manager of the social security office in Wichita Falls, and Omas Roberts, Administrative Officer of Internal Revenue, reminded farm operators this week.

Mr. Roberts pointed out that: (1) If your gross income from agricultural self-employment is not more than \$1,800, you may count as your net farm earnings either your actual net or 2/3 of your farm gross income;

(2) If your gross farm income is more than \$1,800, and your net farm earnings are less than \$1,200, you may use either your actual net or \$1,200;

If your gross farm income is more than \$1,800, and your net farm earnings are \$1,200 or more, you must use the actual amount of your net earnings.

Tate added that use of the option enables farmers with gross income as low as \$600 to obtain social security protection for themselves in their old age, if they become disabled before that time, and for their survivors in the event of untimely death. He emphasized, however, that regardless of the way in which you figure your net earnings, you must have net earnings of at least \$400 (from farming alone, or in combination with other self-employment earnings) to get social security credit for the year.

Some farm owners who receive cash, rent, or crop shares from tenant farmers can get social security credit for such income. If the farm landlord (or his agent), under his agreement with his tenant, materially participates in the production or management of production of the farm crops raised on his land, this income may be creditable for social security purposes and subject to the social security tax.

Attend Scout Training Meeting

About 14 parents and committeemen attended the first training session for Boy Scout leaders at the Scout hall Tuesday night. Ray Shirley, local Scoutmaster, was in charge of the meeting and Dr. Tom Lindsey, Scout leader of Vernon, conducted the training portion of the program. The next session will be next Tuesday night.

Seven New Vehicles

Seven new vehicles were registered here last week, as follows: Jan. 28, Odell Anders Drilling Co., 1963 Ford pickup; Jan. 28, Louis Eubanks, 1963 Ford pickup; Jan. 29, W. B. Musgrove, 1963 Chevrolet 4-door; Jan. 29, Leroy Henry, 1963 Ford 4-door; Jan. 30, Howard K. Bell, 1963 Ford 4-door; Jan. 31, Warren Everson, 1963 Ford pickup; Feb. 1, Ray N. Ford, 1963 Ford 4-door.

593 POLL TAXES PAID BY JAN. 31

Before the deadline last Thursday afternoon, a total of 593 Foard County residents paid their poll taxes for this "off" election year—as compared with 663 paid last year which had primaries and a general election.

Cicero Smith Lumber Company Sold Last Week to Brothers

Cicero Smith Lumber Company, with 18 branches in three states, has been sold to William H. Hudson of Dallas and his brother, Hubert R. Hudson of Brownsville as of Thursday last week, President J. Lee Johnson Jr., announced in Fort Worth Saturday.

The Hudson brothers, who have oil, banking and manufacturing interests as well as another lumber investment, said they believe the time is now right for development and growth of a large and aggressive line yard operation.

They said they expect to make Cicero Smith the basis of such an organization.

The Cicero Smith firm was organized in 1903 by J. L. Johnson, father of J. Lee Johnson Jr., Original stockholders were Johnson, W. E. Connell, Cicero Smith and Capt. M. B. Loyd. Johnson died in 1937.

Stock has been handed down principally in families over the years. As of Wednesday, about 50 stockholders were listed. Johnson Jr., also had been board chairman and treasurer.

He was active in the company from 1919 to 1951, when he became president of First National Bank. He was named chairman of the board in July 1958. He retired as the bank's chief executive office in July 1961. His son, J. Lee Johnson III, third president of the lumber firm, resigned in November 1961 to become vice president of the Star-Telegram, and J. Lee Johnson Jr. resumed the presidency of the Cicero Smith.

General offices have been in Fort Worth since the firm's organization and will remain at 1804 W. T. Waggoner building for the present.

The lumber company operates Texas yards at Crowell, Electra, Burk Burnett, Wellington, McLean, Bovina, Brownfield, Lamesa, Levelland, Meadow, Memphis, O'Donnell, Lubbock, Wheeler and Tahoka. It also has yards at Hollis and Mangum, Okla., and at Tatum, N. M.

New officers of the company will be Robert R. Smith, president; Albert M. Wolford, vice president and general manager, and William R. McBride, secretary and treasurer.

Smith formerly was vice president and general manager of the old South Texas Lumber Company with headquarters in Houston. He is owner of his own lumber business in Houston and will devote a third of his time to head the Fort Worth based firm.

Wolford was general sales manager of South Texas Lumber Co. and was with United States Gypsum Co. in Houston.

McBride was district manager of the same lumber firm and is now president of South Texas Lumber & Supply Co. of Harlingen.

Travis Vecera is manager of the Crowell yard of the company.

Girls Escape Serious Injury as Car Overtakes

Three teen-age Crowell girls, Shirley Mike Rasberry, Sandra Weatherred and Jill Cooper, escaped serious injury late Saturday afternoon as the car in which the three were riding, went out of control and overturned on a dirt road southeast of Crowell.

The girls were brought to the Foard County Hospital, examined and released.

Heavy damage resulted to the 1962 Ford belonging to Mr. and Mrs. R. G. Rasberry, and driven by their daughter, Shirley Mike.

March of Dimes Drive Brings in Total of \$188.27

The March of Dimes campaign in Foard County came to a conclusion with the presentation of a program in the school auditorium last Thursday night. Charles Branch, chairman of the MOD fund raising campaign, reported that a total of \$188.27 was raised in the county.

Mr. Branch also expressed his appreciation to everyone who had a part in the campaign.

Car Hits Cow on Highway Friday

Mr. and Mrs. Frank Fleisher escaped injury last Friday night when their car struck a cow on US 70 in Thalia.

Deputy Duane Cates reported about \$450 damage to the Fleisher automobile.

Wildcat Cagers Lose Play-Off Game to Paducah Tuesday

The Crowell High School boys' basketball team won two out of three games played during the last eight days. The Wildcats won over Munday and Chillicothe, but lost the big one to Paducah by the count of 59 to 48.

These two teams had split district games in regular play for their only conference losses. The play-off game for the western half championship was played on a neutral court, Munday. The Cats were able to pull up within three points of the Dragons late in the last quarter, but the consistent goal shooting of Ronnie Greear for Paducah spelled the difference. The sharp shooting of senior Dale Doyal and freshman Dan Mike Bird for Crowell kept the Cats in the game until the last two minutes. Other boys playing for Crowell in this important contest were Kenny Ownbey, Ken Ferguson, Larry Henry, Sammy Hudgens, Kenneth Carroll, and Mike Gamble.

Coach Gordon Erwin will have all of these boys back next year except Doyal and Hudgens. This is the second consecutive year for the Wildcats to tie for the western half championship. Munday won the play-off game last year and went on to win district and bi-district before being eliminated in the regional meet at Denton.

Rotary Club

Nell Thompson, area consultant of the American Heart Association, was speaker at the Wednesday noon meeting of the Rotary Club last week.

The president, Dr. Walter H. Stapp, showed a heart film.

There were about 100 patrons of the Crowell School District present at the open discussion of the school building program in the school auditorium last Monday evening. Mike Bird, president of the Crowell School Board, called on Grady Halbert to open the meeting with prayer. Supt. Grady Graves read that portion of the accreditation committee report that pertained to the physical facilities; Dr. Floyd Golden, representative of Rittenberry & Rittenberry Architects of Amarillo, discussed the survey that his company made for the Crowell School District; and Morris Dudley, bond specialist of Dallas, discussed the possibilities of financing the program. There was a question and answer period, followed by talks of various members of the sub-committees of the 22-member advisory committee, and other patrons.

After the adjournment of the meeting, the School Board, along with Dr. Golden, Mr. Dudley, Merl Kincaid, one of the members of the finance committee, and Hubert Brown mutually agreed to recommend the postponement of the bond election that had been called for next Saturday. There will be an election called at a later date after the various sub-committees have made a more thorough study of the building program.

There is an official notice of this recommended postponement found on page six of this issue of The Foard County News.

Only .01 Inch of Moisture Recorded Here in January

After a wet fall season which saw wheat pasture in Foard County look the best it has in several years, the period of sub-freezing temperature covering a period of some three weeks, and practically a complete lack of moisture has dealt the winter wheat a severe blow and from the appearance of fields over the county, the wheat pasture has nearly become non-existent.

According to the Crowell State Bank's rainfall records, only .01 of an inch of moisture was recorded here during January. Nineteenthers of an inch was recorded in January, 1962.

Some beautiful warm weather has replaced the icy blasts in the county during the past week, and temperature extremes recorded during the week follow:

- Jan. 31: high 76, low 24.
- Feb. 1: high 84, low 35.
- Feb. 2: high 49, low 42.
- Feb. 3: high 57, low 24.
- Feb. 4: high 70, low 36.
- Feb. 5: high 75, low 40.
- Feb. 6: low 42.

Son-in-Law of Local Woman Injured in Wreck Near Ft. Worth

Bob Thompson of Fort Worth, son-in-law of Mrs. R. J. Thomas of Crowell and husband of the former Miss Virginia Thomas, suffered serious injuries in a one-vehicle wreck near Fort Worth last Thursday morning.

He was taken to a Fort Worth hospital, and is reported to be some improved now. He suffered a collapsed lung, as well as other injuries.

Methodist Men to Meet Thursday Night

The Methodist Men's Brotherhood will have a covered dish dinner Thursday evening, Feb. 7, at 7 o'clock in the fellowship hall of the Methodist Church. An interesting program has been arranged, according to L. H. Wall Jr., president of the brotherhood. He urges all members to attend and bring someone with them.

Down Town Bible Class

Twenty-seven men were present Sunday morning at the Down Town Bible Class meeting and heard Rev. H. H. Haston bring the lesson. Bill Bell led the group singing and Miss Lanette Lemons played accompaniment.

Page 8—
County News
January 31,
nts, Mr. and
nk, Sunday eve
ruth and W. F.
a farm imple
Monday.
s. Coy Payne
their son, Re
family at Floy
Rettig and Gr
ra Ann, of Cr
Verda Bell one
verson of T
night with
Mr. and Mrs.
society
day Night
embers of the F
Association me
& Surgical C
t to make plan
society's driv
the latter par
Walter Stapp,
local organiz
ent included Dr
Mrs. L. E. Ar
Mrs. Brown, M
Mrs. C. N. Ba
vision, and 69
Rev. John Fitzg
nie, Glyndon
sdom and Bill
Lifetime
Guarantee
Muffler
Jones G
FFITH
nce Agency
Insurance
LINE LEGAL
E COMPANIES
ouncement
ns has opened
general law pr
om 302, Herri
Building, Vern
Ph. LI2-404
h. LI2-617
27-4tp
K!
Only 24 Give Blood
or Regional Blood
bank Last Friday
A disappointing turn-out of donors showed up for the third visit to the Red Cross Bloodmobile in Crowell last Friday afternoon and only 24 pints of blood were donated.
These 24 pints, added to the 11 pints donated on the two preceding visits of the Bloodmobile, give the county's donation up to 115 pints—five short of the 140 pints that have been drawn from a blood bank during that time.
Cemetery Donations
Mrs. N. J. Roberts reports the following donations to the Crowell cemetery in January:
Roy Steele, \$25.00; Evelyn Mes, \$4.00; Mrs. Moody Burby, \$10.00; Gordon Gafford, Clois, N. M., \$10.00; W. B. McCorkle, Temple, \$10.00; Crews Cooper, \$10.00; Mrs. Fred Brown, 0.00; Marcus Mills, \$5.00; G. Lewis, Lockney, \$10.00; George Benham, Pampa, \$10.00; Mrs. W. L. Crews, West Columbia, 0.00; Mrs. T. C. Sivells, Paducah, \$5.00; Rose Monkres, \$10.00; Mrs. H. Gloyna, Kress, \$10.00.
"Families receiving memorial cards are gratified to know that here are contributing to the upkeep of our cemetery in memory of their loved ones," Mrs. Roberts said.
Grass Fire Monday
The Fire Department was called out Monday afternoon to extinguish a grass and weed fire on the Merritt Carruth farm north of Crowell.

The Crowell High



WILDCAT

Editor Judy Traweck
Fashion Editor.. Nancy McCurley
Jokes..... Sue Cates, Chas. ten Brink
Miscellaneous... Judy Sandlin
Scandal..... Elly Wehba, Faunceine
Fairchild, ("?)
Senior Gena Adeock
Senior personality reporters
Gena Adeock, Bob Borchardt
Junior John Schillings
Sophomore Ella Ann Cates
Freshmen Larry Wright
Band Elaine Crowell
F. F. A. Nolan Tole
F. H. A. Lynda Meechell
Library Nelda Chappell
Spanish Club ... Joe David Drabek
Sports reports and columnists...
Paul Bax Ekern, Bill Fitzgerrel
Student council.. Carolyn Eubanks
Wildcatette Terri Thomas
Yearbook Judy Howard
Typists..... Jimmy Thompson, Pat
Brown, Marolyn Denton
Sponsor Vera Manard

EDITORIAL

The Need for Better Understanding

This is a time of tension between the nations of the world. Hardly a day passes without some country denouncing or declaring war on another. Far-sighted leaders are realizing that many of the major conflicts of the world arise from a lack of understanding between countries.

Adults are set in their ways; they have formed their opinions, and often they refuse to change them. Therefore, the hope for worldwide understanding lies in the hands of one group — the youth.

TELEVISION REPAIR!

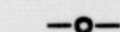

MARION CROWELL

But how can the youth of Germany, France, Brazil, etc., hope to understand our methods, or we, theirs? The solution seems to be through exchange students.

Civic clubs, churches, schools and individuals are taking active interest in sponsoring youngsters in exchange programs. By spending a year living in native surroundings, studying in public schools, and associating with typical citizens of a country, boys and girls learn different ways of life and come to a better understanding of people of other nations. Within our own area, Vernon, Seymour and Childress are participating in this exchange program. If this endeavor could spread to each city of our nation, a great step toward the solution of world differences would be the result.

German Youth Visits School

Last Friday, Feb. 1, the student body enjoyed a very informative talk given by the Seymour exchange student, Till Hein, a 16-year-old senior in the Seymour High School, is from Dortmund, Germany. He was chosen to be an exchange student by the International Christian Youth Exchange; his trip to America was financed by the Seymour Methodist Church, and he is living in the home of Mr. and Mrs. Richard Ferguson, former Crowell residents. He is to spend a year in Seymour; he arrived in July '62 and will return home this summer.

Till's visit to Crowell was sponsored by the Student Council and the Spanish Club. Bob Borchardt and Bill Fitzgerrel gave him an insight into the "finer things" of America by taking him to hear the world renowned Roger Wagner Chorale presented in Vernon. Till was a guest in the Henry Borchardt home Friday night. In response to the question, "What has impressed you most during your stay in America?" his answer "the friendliness of Texans."

Senior Personality

The featured senior this week is Nolan Tole. He is the reporter of FFA and a member of the Wildcat staff. During his freshman and sophomore years, Nolan served as manager for the football team.

After a day of bookkeeping, chemistry, vocation agriculture IV and English IV, Nolan enjoys relaxing and watching television—that is—if he is able to relax after English IV, his hardest subject. Bookkeeping is his favorite subject; Mrs. Welch is his favorite teacher.

Chicken fried steak and French

fries appeal most to Nolan's taste buds. The color, red; the sport, football; and the song, "She Thinks I Don't Care" are most favorites of his.

After graduation from high school, Nolan hopes to attend business school. Good luck to Nolan!

Students Receive Honors

Congratulations are in order for several CHS students for honors they have recently received.

Mary Ann Ramsey was formally recognized as the 1962-63 football sweetheart at the football banquet. She was presented a beautiful red carnation bouquet on behalf of the team.

Dale Doyal received the Denny Todd award by being selected as the outstanding senior member of the ball team.

Joe David Drabek received ten dollars and a certificate from the Cotton Gin Association for outstanding achievements. This honor leads to his being considered for a higher award, the winner of which will receive a \$100 cash prize.

We are glad to add the names of these three students to the ever-growing list of those who have obtained some honor worthy of note.

Participate in Program

On last Thursday night, six of our high school pupils took part in the March of Dimes program at the high school auditorium.

Patricia Cates and Mary Ann Ramsey, accompanied by Gayle Smith as pianist, sang "Vaya Con Dios," "Beautiful Ohio." Woody Frank Lemons played the bass fiddle, Billy Sokora the drums; Barry Barker the bongo in numerous selections. Congratulations to these students for giving of their time and talent in support of the worthy cause.

New Books to Read

Have you ever heard a quotation and wondered from which work it came, but you didn't know how to find out? Well, the library has the answer to your problems—a pocket size book, Bartlett's Familiar Quotations. Are you interested in fashion drawing? If so, you'll be interested in Fashion Drawing, How to Do It. If your interest is engineering, read Careers and Opportunities in Engineering and Engineer's Dream. Sports fans, here is a book for you: The Story of the Olympic Games. These are only a few of the titles of new available books. Try reading one of these or any

of the others on the checking counter in the library. (P. S.: There are also some good "old" books waiting for you!)

Sports

The Crowell ball teams had a fairly profitable week. The boys found themselves facing a half-district playoff against Paducah after taking a game from Monday and one from Chillicothe. The Chillicothe game was a breeze, but the one with Monday got very shaky at the last. The Wildcats finally pushed by with the score of 46-43.

The feminine athletes had less luck. They lost against Munday and ended the season by beating Chillicothe. An enthusiastic crowd should be following the Wildcats all the way to Denton, we hope!

Favorite Song Hits

I asked some of the CHS students their favorite songs, and the following are the answers I received:

Bob: "Stay off the cook stove, Grandma, you're too old to ride the range."
Sue: "Ruby Ann."
Joe: "Shutters and Boards."
Ken: "Wild Weekend."
M. L.: "Bananova."
Jimmy H., Mary Sue: "Rhythm of Rain."
Arcina and Rickey: "Moon River."
Otis, Sherri S., Yvonne, Freddie: "Hey, Paul."
Carla Jo, Judy L.: "From Jack to a King."
Ronny, Jill: "Proud."
Betty Ann: "Go Away Little Girl."
Bobby: "I Don't Want to Be Bobby's Hobby."
Judy T.: "What Will Mary Say?"

The Flapping Lip

Well, kids, the Lip has come up with bunches of juicy gossip. So here it goes for another big week at CHS.

Couples at Sweetheart banquet: Bob - Faunceine, Paul Bax-Scherry, Jimmy-Gayle, Kenneth-Barbara, Barry-Joylyn, Woody-Paula, Philip-Ruth, Corder-Ronni Sue, Bobby-Nelda, Ricky-Terri, Jackie-Carol, Steve-Jon Ann, Kenneth-Jean.

Three girls lucky to be alive: Shirley Mike, Sandra and Jill. Ricky, don't you think you spent too much money on that Valentine candy?

Seniors, just 14 more weeks of school until the senior trip. Couples at city wide youth: Pat-M. L., Jill-Barry.

At Teentown Friday night were Paula-Woody, Ruth-Philip. Who was "the love from out

of the past" revealed by the films Saturday night, Paul Bax? I think her initials were M. C.

Well, girls, Junior's married. Looks like you let another one get away. Congratulations, Junior and Diane!

Together Friday and Sunday nights were Betty Kajs-Dale D. Broken steady: Dale-Elaine.

Why don't Sherry and Mary Sue like yells by Judy and Terri? Tuesday at the game, what was the meaning of the battle cry, "Remember the Alamo!" Shame on you senior boys.

Rosa, did you enjoy your tour of the field house guided by Jimmy Sunday night?

Together Wednesday night: Pat and M. L.

To the girls at the boys' basketball game: why didn't you stomp your feet?

Ricky, do you always wake your customers with chocolate candy? Evelyn, whom did you get to talk to Friday?

Friday at the game were Edward-Ella, M. L.-Pat, Paul Bax-Mary M., Sandra-Toye. Couples at the March of Dimes were Pat-M. L., Scherry-Paul Bax. Couples at the show Saturday were Elly-Boob, Jon Lee-Pam, Bobby-Jean, Dale-Carolyn.

Why is "Sing Along with Mitch" so funny?

Couples at football banquet were Bob-Barbara, Bill-Jo Wynne, Paul Bax-Judy, Junior-Diane, Dale-Elaine, Otis-Judy, Larry-Jill, Freddie-Karen, Dan Mike-Rosa Lee, Stephen-Vicky, Toye-Sandra, Gary-Sherry, Elly-Boob, Mike G.-Mary Sue, John Carl-Cathy, Jon Lee-Pam, Ken-Mary Ann, James-Terri, Ronny-Shirley Mike, Duane-Janice, Bill-Frances, Otis-Scherry, Jean-Kenneth, Jimmy G.-Dena, Mike S.-Angie.

Well, the Lip is getting tired now. That-tha-that's all, folks!

Thalia

MRS. MAGGIE CAPPS

Last week this correspondent reported that Mrs. Mollie Sansbury visited the Sim Gambles. By special request we submit this correction: Mrs. Mollie Williams of Crowell visited the Sim Gambles on Mr. Gamble's birthday.

Mr. and Mrs. Duane Capps and children of Vernon visited Mrs. Maggie Capps Monday night.

Celeste Johnson visited in Fort Worth over the week end.

Mr. and Mrs. Cecil Carpenter and Mrs. Travis Cox visited his aunt, Mrs. Cliffie Buckner of Ardmore, Okla., and Mr. and Mrs. Thomas Rounsaville of Burk Burnett Sunday.

Mr. and Mrs. Clyde Self spent Sunday in Wichita Falls visiting Mr. and Mrs. Elmer Laurance and Lauri and also Oran Wilson in a hospital there. Mr. Wilson, former Thalia resident, had a foot amputated last week.

Mrs. Merle Wright and Judy Holland visited the Bob Martin family in Abilene Thursday.

Judy Johnson and Bruce Casada of Lubbock visited Celeste Johnson and Irene Doty last week end.

Mrs. Will Grimm and son, Wendell, and Mrs. Rhetta McGill of Oklahoma City visited Mrs. O. M. Grimm and Jesse Saturday night.

Mr. and Mrs. Oran Ford spent the week end visiting his sister, Mrs. Gertrude Hensley, and family of Post.

Dallas McCarty of Vernon spent the week end with his grandmother, Mrs. Jessie Gamble.

Mr. and Mrs. Welton Nickel and Janette visited Mr. and Mrs. Gene Balch and children near Dallas Friday and Saturday. Winston Nickel returned to Fort Worth with them.

Mrs. Duane Capps and children and Mrs. Poogie Miller and children of Vernon visited in the Jake Wisdom home Sunday afternoon.

Muri and Wilbur Edens of Vernon spent Tuesday night with Mr. and Mrs. Raymond Grimm.

Andrew Phillips returned home Sunday from a Vernon hospital where he had been a patient for several days.

Mr. and Mrs. Loyd Shultz and children of Lubbock visited in the J. L. Shultz home last week.

Mr. and Mrs. Marshall Messick of Iowa Park visited her parents, Mr. and Mrs. T. R. Cates Jr., Sunday.

A large number from here attended funeral services for Mrs. Billie Collingsworth, the former Miss Ramona Abston, in Vernon Thursday.

Mrs. Minnie Wayland of Vernon visited the Sim Gambles Sunday.

Mr. and Mrs. W. A. Johnson went to Amarillo Thursday for several days visit with the Waldon Johnsons.

Lowell McKinley of Perryton visited his parents, Mr. and Mrs. E. J. McKinley, Sunday.

INSURANCE OF ALL KINDS



Hughston Insurance Agency

"Long Johns" For Your House

Frigid weather always brings out the long underwear, and people should think about putting long underwear, in the form of insulation, in their houses, says W. S. Allen, extension agricultural engineer.

Allen, housing and building specialist, says that such insulation will contribute much to the comfort of their home. Almost all building materials have some insulation properties, but some are better than others, he adds.

A good insulation material retards the flow of heat, is resistant to decay, fire proof, and does not harbor insects and rodents. Metal foil will help retard the flow of certain kinds of heat and act as an insulation barrier. It is commonly used to reduce the effect of heat radiation and as a vapor barrier, according to the specialist. The use of a vapor barrier is very important, especially where extremely cold winters are common, or there is a great deal of moisture in the warm air inside a building, he

adds. The barrier is not placed on the warm side of insulation to reduce the ability of condensation in the insulation material.

The insulation can be in the summer as well as in cold spells, Allen says. It to keep warm air out as well in.

Insulation will lower fuel for heating and for air conditioning, the specialist notes. Savings should outweigh the cost of insulation, Allen says, and mention the comfort it will

Want Ads in the News GET RESULTS!



PAY YOUR BILLS BY CHECK!

With a checking account here, you can pay all your bills without ever leaving your home or business. It's a time and energy-saver!

There's no better receipt than a cancelled check.

Every service consistent with good banking is available to you at the...

GROVELL STATE BANK



ATHLETIC FUND

1962 FOOTBALL SEASON

RECEIPTS:	
Home games	\$3,988.75
Road games	1,898.85
Grade School & 'B' games ..	631.08
Program advertisement ..	206.55
Option tickets	166.00
Parking tickets	154.00
	7,045.

DISBURSEMENTS:	
Visiting teams	\$1,824.02
Game officials	570.54
Insurance (boys)	360.00
Insurance (buses)	186.05
Equipment	1,748.06
Meals	412.05
Dist. and I. L. fees	37.00
Films, processing	312.05
Coaching school	300.00
Scouting	168.00
Clock operator & bus driver ..	35.00
Laundry	46.44
First aid & washing powder ..	48.05
Printing tickets & programs	195.55
Guards, ticket sales	72.00
Incidentals, ice, decorations ..	22.26
Award jackets & sweaters ..	488.25
Banquet speaker	50.00
	6,875.

BALANCE 169.

CHEVROLET TRUCK QUALITY



You can see the difference wherever you look

If you believe various makes of trucks are pretty much alike, you aren't doing justice to your pocket-book. There are differences.

A Chevrolet truck welcomes comparison. Look at the little things on it—latches, hinges, stitching in the upholstery. Notice how strong the tailgate is, the rubber encased chains that keep it from sagging.

The body floor is made of select wood to eliminate the rust problem and give you better footing. The lower

side panels are double-walled; you might dent the inside but it won't show through.

Chevrolet designs suspension systems to fit your need. The light-duty type is strong on comfort. Another kind for heavier trucks stiffens up as you increase your load and vice versa. Make sense?

If you are going to need a new truck this year, you should look at the quality Chevrolet has to offer. May we bring over a new '63 so you can examine it?

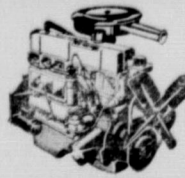

New High Torque 230-cu.-in. Six—lighter but more powerful than its predecessor. It is standard in Series C10 through C50 models.

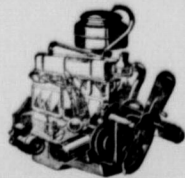

New High Torque 292-cu.-in. Six—most powerful truck 6 Chevrolet has ever built! Standard in Series C60, optional at extra cost in lighter models.



Just call us to test drive one of the "New Reliabiles"

BORCHARDT-GOODWIN CHEVROLET

CROWELL, TEXAS

Want Ads in the News GET RESULTS!

Margaret
MRS. HUGH SHULTZ

Mr. and Mrs. Earl Hysinger of ton and Mr. and Mrs. Woodroe Williams of Fort Worth spent the weekend with Mrs. W. R. McCur-

W. A. Dunn attended a Federal Land Bank meeting at Houston and visited relatives at Beaumont and Orange from Thursday until Tuesday.
 John Wesley of Iowa Park, son of George Wesley and the late Mrs. Wesley, passed away Tuesday and was buried at the Margaret cemetery Saturday.
 Mr. and Mrs. Hulen Monkres and Mrs. Ray Hysinger visited Mr. and Mrs. Kit Autry of Panama Monday and Tuesday.
 Mrs. Fay Jackson and Mr. and Mrs. Lannie Barron of Wichita,

Kansas, and Mrs. J. W. Owens of Crowell spent Sunday with Mr. and Mrs. John L. Hunter.
 Mr. and Mrs. D. L. Owens of Knox City spent Saturday night and Sunday here visiting relatives.
 Mrs. R. L. Hudgens visited her brother, J. A. Blevins, and wife of Vega in the C. E. Blevins home of Thalia Wednesday.
 Mr. and Mrs. L. B. Robertson visited Mr. and Mrs. Finnie Morgan and son at Megargel Thursday.
 Mr. and Mrs. August Rummel returned home Sunday from Du-

mas after attending the bedside of their son-in-law, James Bice, who was seriously injured in a car accident. He underwent surgery in Amarillo Wednesday and his condition is somewhat improved.
 Mr. and Mrs. Jerald Drury and son of Altus, Okla., visited Mr. and Mrs. A. B. Owens, Mr. and Mrs. Bill Murphy and Mrs. Ella Ingle Sunday.
 Mr. and Mrs. Henry Faske spent the past two weeks with their daughter, Mrs. Bill Halbert, and family at Rangely, Colo.
 Mr. and Mrs. Frank Halencak

visited their daughter, Mrs. Anton Kubicek, and family at Thalia Sunday evening.
 Mr. and Mrs. Nile Bryant and Nila of Floydada visited her parents, Mr. and Mrs. Frank Halencak, Tuesday.
 Mr. and Mrs. Buck Bond and Mr. and Mrs. Jim Peters of Ordway, Colo., Mrs. Homer White, Mrs. Vera Key, Mrs. Don Blanchard and two children of Quanah and Mr. and Mrs. Bob Thomas visited Mr. and Mrs. W. A. Dunn Monday.
 Mr. and Mrs. S. B. Middlebrook of Vernon visited Mrs. W. R. McCurley and Mr. and Mrs. Bax Middlebrook Saturday.
 Mr. and Mrs. Cecil Ingle of Vernon, Mr. and Mrs. Carl Ingle of Quanah and Mrs. Luther Denton of Crowell visited their mother, Mrs. Ella Ingle, Sunday.
 Visitors in the R. L. Hudgens home Sunday were Mr. and Mrs. Thad Hopkins and Larry, Mr. and Mrs. Junior Hopkins and C. E. Blevins of Thalia, Mr. and Mrs. M. T. Gilbert of Paducah, Miss Virginia Hudgens and Gale Doyle of Crowell.
 Mr. and Mrs. L. B. Robertson visited his mother, Mrs. G. W. Neel of Lockett Sunday.
 Mrs. Will Grimm and son, Wendell, Loretta Magill of Oklahoma City spent Saturday night with Mr. and Mrs. W. A. Dunn.
 Mr. and Mrs. Alton Cavin and son, Kirby, and Mrs. Mattie Bradford of Wichita Falls visited Mr. and Mrs. Jim Owens Sunday.
 Mr. and Mrs. Charles Hudgens and children of Wichita Falls spent Friday night in the R. L. Hudgens home.
 Mr. and Mrs. Ted Kyle and son and Mrs. Fay Perkins of Quanah visited Mr. and Mrs. Ray Hysinger Sunday.
 Rayburn Taylor of Dallas visited Mrs. W. R. McCurley Saturday.
 Mr. and Mrs. Worth Hunter of Childress visited his brother, John L. Hunter, and wife Sunday.
 Mrs. Charlie Huskey of Crowell visited her mother, Mrs. Laura Choate, Monday.
 The H. D. Club meets with Mrs. Curtis Bradford Friday, Feb. 8, at 2 p. m.

Vivian

MRS. W. O. FISH

Mrs. Nina McAdams of Quanah visited Mrs. Leslie McAdams and son and Mr. and Mrs. Otis Gafford Sunday.
 Harold Fish was a Lubbock visitor last week.
 Bert Mathews of Crowell visited Egbert Fish and family Sunday.
 Mr. and Mrs. Jack Thomas attended the football banquet in Crowell Monday night.
 Mrs. John Fish spent several days last week at the bedside of her mother, Mrs. A. L. Cowan of Boger, who underwent surgery Wednesday morning.
 Mr. and Mrs. Hartley Easley and Mrs. Mattie Carroll were Wichita Falls visitors Friday.
 Mr. and Mrs. Bill Fish and children, John Fish and Mrs. W. O. Fish visited in the G. A. Anglin home in Paducah Wednesday night.
 Mr. and Mrs. Ernest Boren visited the E. H. Shrodes in Crowell Saturday night.
 Mrs. Donald Werley and daughters visited Mrs. Travis Vececa of Crowell Thursday afternoon.
 Misses Joylyn Haynie, Terri Thomas and Ann Russell attended the sweetheart banquet in Crowell Saturday night.
 Mr. and Mrs. Warren Haynie and children visited his parents, the Carl Haynies, of Truscott Sunday.
 Mr. and Mrs. Ernest Boren visited his brothers, Leonard and Earl Boren, and families of Wichita Falls Wednesday.
 Mr. and Mrs. Cloyd Ray Condon and children visited her sisters, Mrs. James Jones, Mrs. Jerry Cates and Mrs. J. M. Cates, and families of Amarillo over the week end.
 Mrs. Earnest Fields of Chalk visited her father, A. T. Fish, and family Thursday.
 Miss Myrtle Fish and Mrs. Dee Gilbert visited Mrs. Claud Galbraith of Quanah Saturday.
 Reed Davis, Daryl Halencak, Jackie Blackburn, Tim Daniels, Glen Johnson and David Stapp of Crowell spent Friday night and Saturday with David Fish.
 Mr. and Mrs. Owen Nolen of Hackberry visited his sister, Mrs. Myrl Bradford, and family Monday.



AFTER THE FIRE IT'S TOO LATE TO BUY INSURANCE

Skyrocketing building costs can quickly out-date your fire insurance coverage. Partial fire protection may be as bad as no protection at all if you can't afford the difference it will take to re-build.
 See your local Farm Bureau Insurance agent today—for the complete, modern fire insurance protection you need!

FOARD COUNTY FARM BUREAU
JACK WELCH, AGENT

bulletin explains.
 The next phase of marketing is slaughtering the animal and wholesaling the carcass. A U. S. Choice grade animal will yield about 59 pounds of carcass beef from every 100 pounds of live weight. Thus the value of the by-product and carcass determines the price that can be paid for the live animal, the publication says.
 The final step in marketing beef is retailing and of the 59 pounds of carcass beef left, 12 more is lost in trimming and cutting the meat into retail cuts. This leaves only 47 pounds of the original 100 pounds of live animal and this is not all steak. The retail price for this meat must be at least twice the live steer price to pay for the weight loss and doesn't include the costs involved in marketing, the bulletin says.
 All steer is not steak and when marketing costs are added, it is easily seen why the price we pay for steak must be considerably higher than the price the producer gets for his product, the bulletin explains.

Automation and Instrumentation

It is reported that as much as one-fifth of American industry's capital spending for new plant and equipment this year may be earmarked for automation and instrumentation.

"From Steer to Steak" Explains Marketing Costs

The difference between the price of steak and the price the producer gets for his cattle is due to marketing costs, according to a new publication of the Texas Agricultural Extension Service.
 "From Steer to Steak," L-582, states that these marketing costs include all the costs of processing and distribution required to convert the live animal to the

salable product. It says these costs can be divided into three groups: marketing livestock, slaughter-wholesaling and retailing.
 The costs involved in the marketing process begin when the animal is sold by the producer. The costs of transportation, sale or handling of the steer must be included in these expenses, the

Wehba's Foods WEEK-END SPECIALS!

MIRACLE WHIP Kraft's Full Quart 49¢

SUGAR WITH \$10.00 PURCHASE 10 lbs. 79¢

BEST MAID—Strawberry, Peach, Plum, Grape, Apricot PRESERVES All Flavors Large Size 3 for \$1.00

COFFEE FOLGER'S 2 lb. can \$1.29

Shortening Mrs. Tucker's 3 lb. can 59¢

STYLE or AQUA NET HAIR SPRAY Reg. \$2.00 size Only \$1.25

IRONING Board Pad and Cover Reg. \$1.98 Only \$1.25

APPLES Fancy Red Del. lb. 15¢

GREEN ONIONS bunch 5¢

NO. 1 RED POTATOES 10 lbs. 39¢

CARROTS cello bag 10¢

WILSON'S OLEO 6 lbs. for \$1
BACON EBNER'S COWBOY THICK SLICED 2 lbs. 98¢
STEAK Swift's CLUB T-Bone lb. 79¢

EBNER'S COWBOY SAUSAGE 2 lb. bag 69¢

PORK ROAST lb. 45¢

Swift's CHUCK ROAST lb. 49¢

RIB ROAST 3 lbs. \$1.00

Mead's Fine PINEAPPLE JUICE 3 cans 46 oz. \$1.00

BISCUITS GLADIOLA FLOUR 10 pounds 98¢

12 cans \$1.00 DEL MONTE FRUIT COCKTAIL 5 cans \$1.00

Jennie Lee GREEN BEANS 8 cans \$1.00

RENOWN 5 Qt. Cans TOMATO JUICE \$1.00

TRELLIS FANCY PEAS Small size 6 cans \$1.00

PINEAPPLE 5 cans \$1.00

CHERRIES 5 cans \$1.00

HUNT'S NEW POTATOES 4 cans 49¢

Wilson's or Swift's VIENNA Sausage 5 cans \$1.00

Del Monte Light Meat TUNA Fancy 3 cans \$1.00

LARGE SIZE WESSON OIL 2 for \$1.00

HUNT'S BEST PEACHES 5 cans \$1.00

Hy-Power No. 2 1/2 can TAMALES 3 cans \$1.00

CORN Libby's 6 cans \$1.00

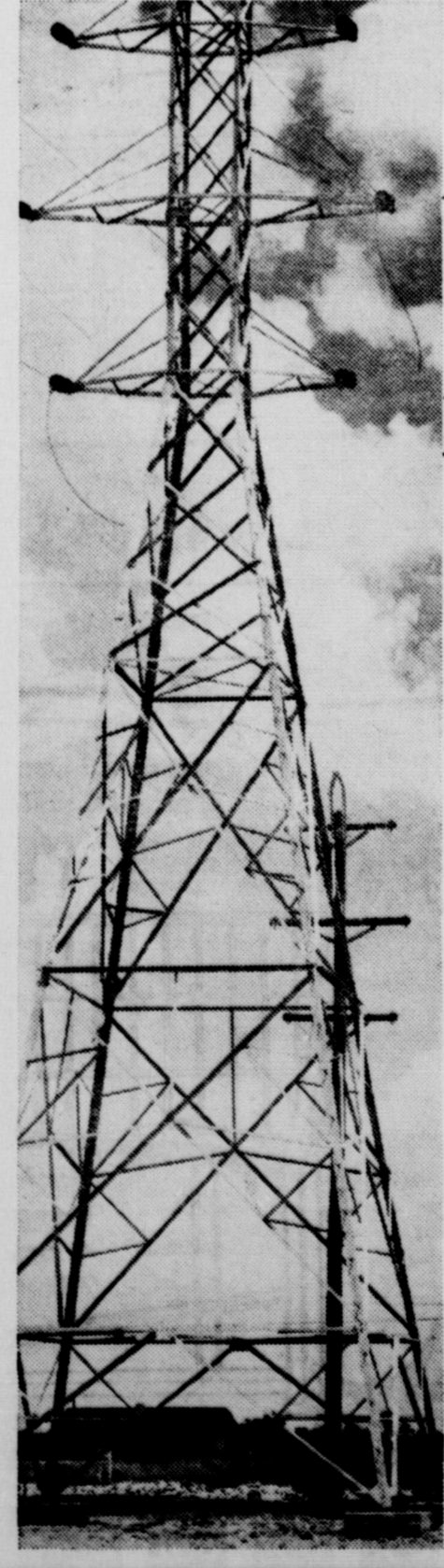

ALL **BIG** THINGS

DON'T HAPPEN IN BIG CITIES

Proud cities of small and medium size are scattered throughout the West Texas Utilities service area, plus some small towns and villages.

But collectively they compose the vital and fast-growing Center of the Southwest, where major business and industrial development is taking place.

For example, a nationally-known packing company has established a lamb processing plant here... an existing manufacturer has developed machinery for a new process which is the hit of the footwear industry... one of America's great business complexes has constructed a major textile-producing factory... a wool scouring plant has been built and expanded... a leading surgical supply company will soon start plant construction... and dozens of other operations are bursting out all over the area.

Yes, it is very true. All BIG things don't happen in the big cities. Our service area faces GROWTH UNLIMITED, and our own expansion plans are geared to measure and meet the electric service needs of this dynamic area, the CENTER OF THE SOUTHWEST.

West Texas Utilities Company

Agency
 The barrier is now...
 on will lower fuel...
 Ads in the Ne...
 Lifetime...
 Muffler...
 Jones G...
 CHECK...
 Fund...
 988.75
 898.85
 631.08
 206.55
 166.00
 154.00
 7,045.
 824.02
 570.54
 360.00
 186.05
 748.06
 412.05
 37.00
 312.05
 300.00
 168.00
 35.00
 46.44
 48.05
 195.55
 72.00
 22.26
 488.25
 50.00
 6,875
 169



CRISCO 3 lbs. 75¢

COFFEE White Swan lb. 49¢

GLADIOLA Flour 5 lbs 39¢

WE'VE ALL GONE....

HOGWILD!



WITH OUR COMBINED REMODELING AND DEL MONTE DOLLAR SALE!

FREE DRAWING
Details at Store!

FRUIT 303 Can
COCKTAIL 5 for \$1

Whole, Blue Lake
GREEN BEANS 4 for \$1

CRUSHED No. 2 Can
PINEAPPLE 4 FOR \$1

Whole Kernel-12 oz. can
CORN 6 for \$1

PINEAPPLE JUICE 46 oz. can 3 for \$1

PINEAPPLE-GRAPEFRUIT-46 oz. can JUICE 4 for \$1

PRUNE JUICE 2 QTS. 89¢

EARLY GARDEN-303 Can
PEAS 5 for \$1

BARTLETT 303 can
PEARS 4 for \$1

FLAT CAN
TUNA 3 for 89¢

303 CAN
SPINACH 7 for \$1
CATSUP 14 oz. 6 for \$1

TOMATO
JUICE 3 FOR 89¢

BISCUITS WHITE SWAN EACH 5¢



GARDEN FRESH
LETTUCE 2 FOR 25¢

Frozen Cut
GREEN BEANS 24 oz. bag 39¢

Hash Brown
POTATOES Lg. Bag 29¢

Bama Frozen
FRUIT PIES 3 for \$1

START THE DAY RIGHT WITH
CRISP & LEAN WILSON'S BACON SPECIAL Corn King
lb. Tray Pack **43¢**

DEL MONTE DOLLAR DAYS
BLUE RIBBON VALUES

RANCH BRAND
OLEO 6 for \$1.00

BANANAS Golden Yellow lb. 10¢
GRAPEFRUIT Ruby Red lb. 10¢

Western Gold Grade AA Med.—DOZEN
EGGS 49¢



Black Pepper 4 oz. 2 for 69¢



KRAFT'S Cheese Food
VELVEETA 69¢ 2-Pound Box

Steak RIB TOP QUALITY lb. 65¢

Hens WILSON'S CERTIFIED GRADE A 3-4 lb. avg. lb. 33¢

Roast U. S. D. A. Good Round Bone lb. 59¢

BOLOGNA Wilson's All Meat 3 lbs. for \$1

SAUSAGE Home Made Pork 5 lbs. for \$1

McCLAIN'S

BIGGEST LITTLE STORE IN WEST TEXAS



GENERAL INSURANCE

Fire, Extended Coverage, Auto and Life

SPENCER & OLIPHANT INSURANCE AGENCY

Phone MU 4-4481 Office North Side Square

STATE CAPITAL
Highlights
AND Sidelights
 by Vern Sanford
 TEXAS PRESS ASSOCIATION

Austin, Tex.—Rep. James Cotten of Weatherford—one of the most militant members of the 58th Legislature—is examining the flight records of state-owned planes.

Cotten is concerned about what he considers frivolous use of state property . . . namely, three airplanes which the Department of Public Safety is supposed to use

4-H Club Meeting

The 4-H Club met Feb. 4 and discussed the fat stock show to be held Feb. 8-9, and also safety in outdoor recreation. Next meeting will be March 12.

Mrs. Eva Eubank of Modesto, Calif., visited here last week with her brother, L. P. Glover, and family.

Mr. and Mrs. Joe Couch of Vernon visited here Tuesday afternoon with Mrs. Couch's brother, G. L. Cole, and wife. Mr. Couch is recovering from injuries received in a fall last December 6.

Mr. and Mrs. Charles Merichka of Fort Worth visited here last week with her brother, Henry Greening, and wife and with other relatives.

Mrs. Cornelia McDaniel spent the week end in Amarillo visiting her sisters-in-law, Mrs. S. O. Turner of Amarillo and Mrs. Victoria Warren of Borger who was a visitor in the Turner home also. Mrs. McDaniel was accompanied by Mr. and Mrs. Duane Johnson who visited Mrs. Johnson's sisters, Mrs. J. M. Cates, Mrs. Jerry Cates and Mrs. James Jones, and families. They also visited Mr. and Mrs. Jack Johnson of Bushland.

Annual Sweetheart Banquet Held at Baptist Church

The annual Sweetheart Banquet was held in the banquet room of the First Baptist Church in Crowell on Saturday night, Feb. 2, at 7 p. m. Films of previous banquets were shown to the group in the auditorium before going downstairs to be greeted by a gaily decorated room with the theme of "With a Song in My Heart."

Master of ceremonies for the occasion was Jimmy Thompson. Mickey Chapman gave the invocation and Jimmy welcomed the guests from Wayland College, the young people of the church, and their guests. He expressed appreciation to the church and to the ladies who made possible such a memorable occasion.

After a delicious meal catered by McClain's Food Market, Rev. Glenn Willson, pastor, officiated in the crowning of the King and Queen. This event climaxes a contest based on grades between the Intermediate and Young People's Departments in Sunday School. The nominees this year from the Young People's department were Nelda Chappell and Kenneth Carroll; and from the Intermediate Department were Dena Todd and Doyle Goodwin. The king and queen for 1962, Ella Ann Cates and Rickey Traweck, assisted Bro. Willson in the coronation. Beautiful red Bibles were presented to Dena Todd and Doyle Goodwin, Queen and King of the banquet. Flowers were presented to the runner-up queen and king, Nelda Chappell and Kenneth Carroll. Fauncine Fairchild dedicated the moment by singing "With a Song in My Heart," with Gayle Smith as piano accompanist.

Jimmy Thompson introduced M. Holt Sodeman, director of student recruitment in Wayland Baptist College, Plainview; who in turn presented Miss Janis Sodeman and

for transporting officers to distant scenes of crimes, or to attend law enforcement meetings without missing too many duty hours.

Cotten says he has discovered these planes have been used: For rushing a representative home for the week end; for ferrying a state senator home to make a speech; for transporting the state librarian to a monument on the coast to "get ideas on how to set up displays."

Cotten wants to know "How much did these junkets cost?"

State pilots haven't answered, but Austin airport authorities guess the cost at \$26 to \$75 an hour—depending on which plane is used—plus pilot's time.

Now the representative from Weatherford is talking about grounding all passengers except those who are entitled to use state planes for necessary, official business.

He plans to introduce a bill

Duane Harris, students in Wayland College. Miss Sodeman and Mr. Harris entertained the group with piano and vocal selections in keeping with the theme. Mr. Sodeman then amused the group with jokes on some of the young people. The serious thought of his message was "To Love Is to Give." The benediction was given by Woody Lemons.

Approximately 90 people attended the banquet.

Underwrites Loans

The American Medical Association has underwritten \$58,800 in loans to 98 Cuban refugee physicians, most of whom have now qualified for practice in this country and found employment.

that would forbid legislators from hitch hiking rides aboard the planes unless they were on official business.

PARENTAL SUPPORT BILL—A bill which would make relatives responsible for the welfare of the needy old people has been introduced by Rep. J. Collier Adams of Lubbock.

Patterned after the "Montana Method," the bill calls for contributions to the support of citizens on Old Age Assistance rolls and disabled persons receiving state aid.

The "responsible" relatives could be the assistance recipient's parent, aunt, uncle, niece, nephew, spouse, brother, sister, son, daughter or grandparent.

Proposed law would make a person earning \$201 a month and supporting only himself pay \$5 a month toward a relative's care. If he made \$376 a month and was supporting two people, he'd have to pay \$20.

"I just believe," Rep. Adams said, "that the commandment 'Honor thy mother and father' should be upheld." He said he also figures that the most needy people could get larger benefit checks if others received semi-support from their families.

BRUCELLOSIS TESTS — Dr. John L. Wilbur Jr., U. S. Department of Agriculture's animal disease eradication division, reported that public stockyards inspection last month revealed brucellosis infection ratios of 1 to 11 per cent.

High ratio was revealed at the Port City Stockyards in Houston. An infection ratio of only one per cent was found at San Antonio's Union Stockyards. Fort Worth Stockyards' ratio was 3.7 per cent.

NO EMERGENCY — The man who holds the state purse strings for the House of Representatives said he sees no urgency requiring fast legislative action to bolster the screwworm eradication program by \$1,400,000.

Chairman Bill Healy of the House Appropriations Committee said his conclusion of a recent screwworm eradication project hearing is that livestock producers have raised enough money to keep the program going until March 1. Meanwhile, an interim study

committee headed by Sen. Culp Krueger of El Campo strongly recommended that the \$1,400,000 be appropriated now, and another \$1,600,000 be appropriated for the year beginning September 1.

This would make up the \$3,000,000 members of the Southwest Animal Health Research Foundation have been seeking from the state.

FIRST APPOINTMENT — Gov. John Connally's first appointment act was to name Judge Louis T. Holland Jr. of Montague as Presiding Judge of the 8th Administration Judicial District.

TRADING STAMP TAX — As an alternate to sending "the cream of business profits to out-

of-state trading stamp companies," Rep. Jim Segrest of San Antonio proposed a 10 per cent gross receipts tax on trading stamps.

"Trading stamps are the most hated of all competitive weapons by even those who use them so why not tax such an unhealthy item?" Segrest asked.

He said his bill would bring millions to the state treasury as a balance to "some fifty million dollars" taken out of Texas annually by trading stamp companies.

NOTICE!

TO 4-H AND F. F. A.
PROJECT SHOW FEEDERS
 Prizes will be paid as listed below:

FAT STEERS

1st	\$50.00
2nd	\$25.00
3rd	\$12.50
	\$87.50

FAT LAMBS

Grand Champion Fat Lamb	\$25.00
Reserve Champion Fat Lamb	\$19.00
	\$44.00

SWINE
 A total of \$43.75 will be divided among the first three places in all classes.

POULTRY—LAYING HEN CLASS

1st	\$5.00
2nd	\$2.50
3rd	\$1.50
	\$9.00

FARMERS CO-OP. ELEVATOR
 CROWELL, TEXAS

Car Buyers' Bulletin

What do they have to compete with our middleweight Fairlane?

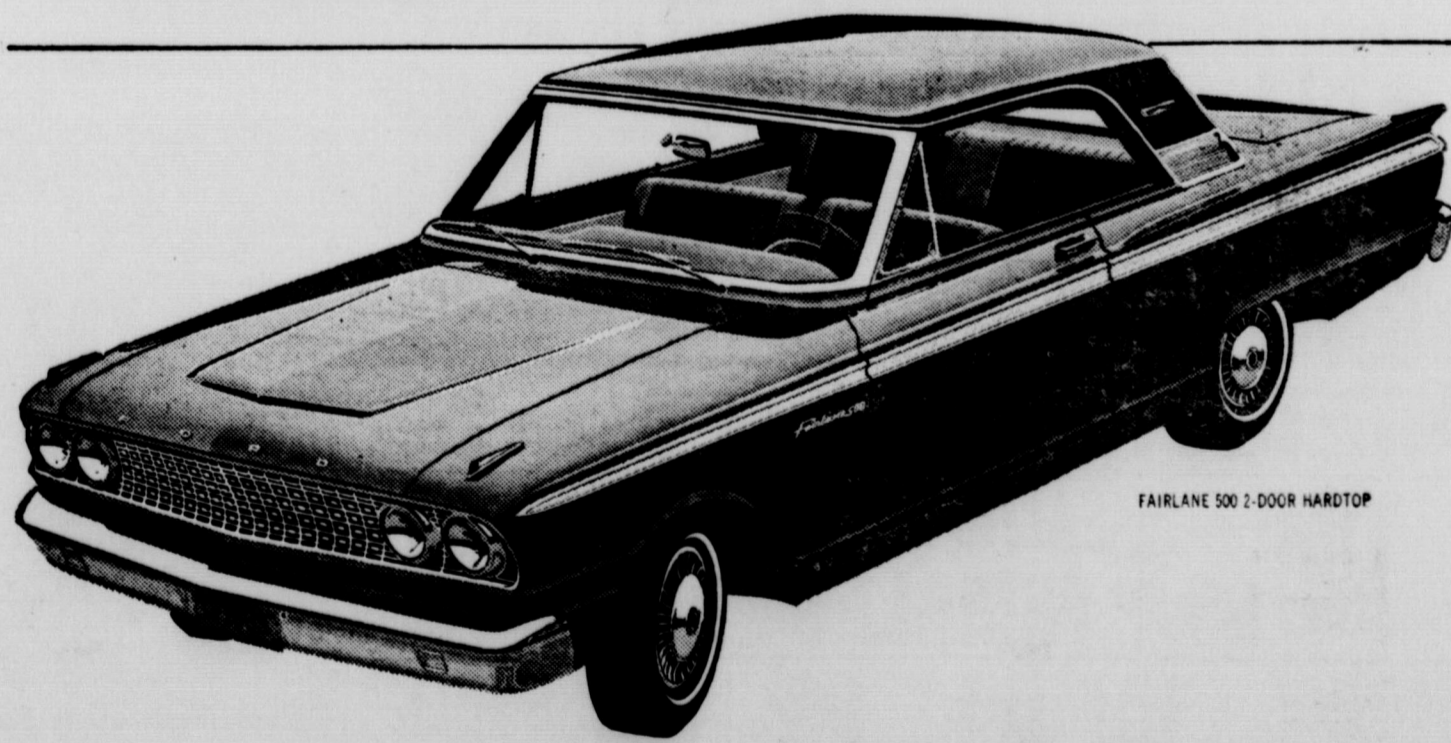

FAIRLANE 500 2-DOOR HARDTOP

not a thing!

Fairlane is in a class by itself. It gives you the winning combination of big-car room, ride, performance—yet it handles and costs more like the compacts!

To illustrate, let's compare the middleweight Fairlane with the compact Chevy II which some people mistakenly feel is in the same class. Fairlane is almost 15 inches longer. It has more leg room, front and rear—and 3½ cubic feet more trunk space! Choice of two spanking V-8's or a spunky Six!

Next, compare the middleweight Fairlane with the big

Chevy. Fairlane is a foot shorter, far easier to park and handle. Yet, amazingly, Fairlane has more effective front leg room . . . about the same effective head room . . . practically the same trunk space! Plus Ford's exclusive money-saving twice-a-year or 6,000-mile maintenance! Yet Fairlane is priced hundreds lower—even lower than some compacts! Come see your Ford Dealer . . . compare for yourself!

GREATEST CHOICE OF QUALITY CARS UNDER ONE ROOF...SEE YOUR



F.D.A.F.

HARRIS FORD SALES, Crowell, Texas

Announcing our new increased dividend rate to

4 1/4 %

PAID ON SAVINGS

PAYABLE QUARTERLY

YOUR SAVINGS EARN MORE AT . . .

VERNON SAVINGS AND LOAN ASSOCIATION



"It Does Make a Difference Where You Save!"



1725 Wilbarger LI 2-4862

VERNON, TEXAS

before you buy Color TV compare!

ZENITH COLOR TV

offers you the greater dependability of the handcrafted chassis/no printed circuits

Ask for a demonstration in your home!

CROWELL RADIO & TELEVISION

Society

PHONE 684-4311

Junior Hopkins and Vernon Girl Wed Friday Evening

Miss Diana Gayle Nichols, daughter of Mr. and Mrs. W. T. Nichols of Vernon, and Junior Hopkins, son of Mr. and Mrs. D. T. Hopkins of Thalia, exchanged wedding vows Friday evening at 6 o'clock in the East Side Baptist Church in Vernon.

Rev. H. E. Smith, pastor, read the double ring rites. Church decorations included a white arch flanked by greenery and flanked with candelabra with tall white candles. Pairs of jade foliage completed the nuptial setting. White satin bows marked the pews.

Judy Smith, pianist, provided wedding music and accompanied Sue Smith who sang "Always." The bride was given in marriage by her father. She made her bridal dress of white satin styled with a scooped neckline, long tapered sleeves and a full pleated street-length skirt. The fitted bodice buttoned down the back with self-covered buttons.

A waist-length veil of white tulle suspended from her headpiece of white satin. She wore tear drop necklace and her grandmother's gold wedding band. White carnations with white satin streamers formed her bouquet, which she carried on a white Bible.

Miss Marolyn Phipps was maid of honor and Betty McGee, cousin of the bride, was bridesmaid. They were dressed identically in street-length dresses of baby blue cotton satin with jackets, scalloped at the bottom, and cummerbunds. Each carried a single white carnation with tulle and white streamers.

Larry Hopkins of Thalia and Johnny Phipps of Vernon were

candlelighters. Jerome Matus of Thalia was best man and Edward Kajs of Wichita Falls was groomsmen. Dale Doyal of Crowell and Sammy Hudgens of Thalia served as ushers.

Mrs. Nichols chose a navy blue dress for her daughter's wedding and the bridegroom's mother wore a blue and gray dress. Both wore white carnation corsages.

The bride's parents were hosts for the reception following the ceremony. The three tiered wedding cake topped with a miniature bride and bridegroom adorned the refreshment table, which was laid with a white lace cloth. Punch and cake were served from crystal appointments.

Serving assistants were Miss Ellen Rowland and Mrs. Bill Hopkins.

After a wedding trip, the couple will make their home in Thalia.

The bride is a mid-term graduate of Vernon High School where she was president of the Library Club.

The bridegroom is a graduate of Crowell High School where he was captain of the football team, president of the FFA Chapter, and a member of the Student Council.

Adelphian Club

The Adelphian Club met Jan. 30 at the Adelphian Club house with Mrs. Glyndon Johnson as hostess.

Mrs. Bob Thomas opened the meeting with a devotional taken from the 13th chapter of Corinthians and a prayer.

After a short business session was conducted, Mrs. Bernice Carroll announced that the nominating committee had finished their selection of officers. They are as follows: president, Mrs. Robert Kincaid; vice president, Mrs. H. N. Ekern; secretary, Mrs. DuWayne Elliott; corresponding secretary, Mrs. W. B. Johnson; treasurer, Mrs. Gordon Erwin; Federation counselor, Mrs. Bob Thomas; reporter, Mrs. Virgil Johnson; parliamentarian, Mrs. L. A. Andrews; junior club sponsor, Mrs. Glenn Halsell Jr.

Mrs. Ramon Rasberry was program leader for the afternoon. Her topic was Americanism. She gave a very interesting talk entitled "Challenges of the New Age."

Methodist W. S. C. S.

Mrs. Hartley Easley was hostess to the Methodist W. S. C. S. in the regular social meeting in

her home Monday, Feb. 4, at 3 p. m.

Mrs. John Fitzgerald presided and Rev. Fitzgerald led in the opening prayer. The worship leader for the afternoon was Mrs. Charlie Bryson. She told of the mission work being done at the Methodist Mission at Bista, N. M. Two hundred Navajo Indians are given medical care and service. Nutritional instructions and Bible training are given for the betterment of these people.

A devotional period was brought by Rev. Fitzgerald from the 8th chapter of Romans.

The hostess served a lovely refreshment plate to nine members and 3 guests: Mrs. Jack Thomas, Mrs. Mattie Carroll and Rev. Fitzgerald.

United Youth Meets

At the Methodist Church on Feb. 3, the monthly meeting of the United Youth was held. Ora Mae Fox presented a very inspirational devotional. The group sang two songs led by Judy Trawick and Marjorie Ferguson, accompanied by Gayle Smith. Bill Fitzgerald led the recreation. Refreshments of sandwiches, Cokes and cookies were served. Next meeting will be at the Baptist Church March 3.

Gambleville H. D. Club

The Gambleville Home Demonstration Club met at the home of Mrs. Charley Bartley on Friday, Feb. 1. The meeting was in charge of the president, Mrs. C. N. Chatfield. Roll call was "what I have learned about finances." The opening exercise was a poem, "Growing Old," by Mrs. Bartley.

Mrs. Ray Iseng, the Agent, gave an interesting program, the subject being "Plans and Finance of Home and Furniture."

The hostess served refreshments to 12 members and 2 visitors, Mrs. Guy Todd and granddaughter, Patty. The next meeting will be on Feb. 15 with Mrs. James Sandlin.

Short February Packed with Plentiful Foods

Though short in days, February will be packed with a full measure of plentiful foods, as designated by the U. S. Department of Agriculture for local markets.

It's a pleasant assortment of nine highly malleable items, says the Texas Agricultural Extension Service.

Logically enough, red tart cherries head the list. They're a "must" for Washington's birthday and Valentine's Day cherry pies. They're convenient to use and always economical. Supplies are heavy.

Sweet potatoes are a special feature plentiful in this area. Colorful sweet potato dishes, from main fare to dessert, make this

an ideal food for grey February days. Growers in some production areas, including East Texas, find themselves with almost twice as many sweet potatoes on hand as normal. Consumers will do well to take advantage of the abundance.

Other February plentiful foods include eggs, winter pears, carrots, potatoes, canned corn, peanuts and peanut products, and dry peas and beans of several varieties.

USDA's Agricultural Marketing Service selected these nine foods for the February list because supplies of each are expected to exceed normal trade needs. Consumers will find it profitable to buy and serve these items often because abundance usually means better quality and lower prices.

Riverside

MRS. CAP ADKINS

Mr. and Mrs. Billy Doyle Shultz returned Wednesday from a visit in the Louis Pyle home in Floydada.

Visitors in the home of Mr. and Mrs. Donnie Graf Sunday were Mr. and Mrs. Marshall Messick of Iowa Park and Mr. and Mrs. Louis Pyle and family of Floydada.

Mr. and Mrs. Charley Gray returned Sunday from a visit with their son, Loyd Gray, and family of Frederick, Okla.

Mr. and Mrs. Bob Wascher, Mr. and Mrs. Leroy Henry and Mr. and Mrs. Eugene Gillery, all of Vernon, visited Mrs. L. H. Hammonds, Mr. and Mrs. Robert Hammonds and Mr. and Mrs. Donnie Graf Sunday afternoon.

Mr. and Mrs. James Bowers visited their daughter, Mrs. Joe G. Baker, and husband of Quannah Wednesday.

Mr. and Mrs. Charley Machae and Marvin visited his parents, Mr. and Mrs. Chas. Machae, and daughter of Crowell Sunday.

Mr. and Mrs. Louis Pyle and family of Floydada visited relatives here over the week end.

Bill Coufal left Sunday for Wichita Falls where he enrolled in Midwestern University.

Mr. and Mrs. Ward Kuehn were Wichita Falls visitors Monday.

Mr. and Mrs. Henry Bice, Mrs. John Showers and daughter, Regina, and Mr. and Mrs. Floyd Bice and Cindy visited their son and brother, James Bice, in an Amarillo hospital over the week end. James is slowly improving.

S. B. Farrar of Seminole was here during the week end moving their household goods to Seminole.

Mr. and Mrs. Felix Taylor and family spent the week end visiting her mother, Mrs. Deaton Green and attending the bedside of her father in the Seymour hospital.

Mr. and Mrs. Jug Reynolds and son of Ojai, Calif., visited her parents, Mr. and Mrs. Louis Kleschnick, and family and to attend the funeral of his grandfather, O. J. Reynolds.

Mr. and Mrs. August Rummel have returned from a week's stay in the home of their daughter, Mrs. James Bice, and family of Dumas, and visiting Mr. Bice in an Amarillo hospital.

Mr. and Mrs. Bud Harvey and children have moved from the Grover Moore place to the Dwight Campbell place.

Mr. and Mrs. Carl Shultz and children of Euless spent Saturday night with his father, Dave Shultz, and family.

Mr. and Mrs. Monroe Katcher have been visiting Mrs. H. K. Haseloff in a Vernon hospital.

Mr. and Mrs. Otto Bachman and family visited her sister, Mrs. L. E. Taylor, and family of Chillicothe Wednesday.

Mr. and Mrs. Carl Roberts of Wichita Falls visited in the L. Kempf home Sunday.

Mr. and Mrs. Delmar McBeath and children visited her father, Luther Marlow of Foard City, and his parents, Mr. and Mrs. J. L. McBeath, Sunday.

Tax Man Sam Says—

Many taxpayers are due to file an estimated tax return each year. Some believe that if they pay their taxes by January 15 that they are not liable for penalty for failure to file and pay estimated taxes during the year. Congress passed the estimated tax provisions to require tax payments from business and self-employed taxpayers on the same basis that wage earners must pay through the withholding tax. Unless all of your income is from salary and covered by withholding tax, it might pay you to look over the estimated tax instructions.

No Matter How You Get It

According to Dr. Ernest L. Wilkinson, President, Brigham Young University, "Federal aid means federal control of education — no matter how you get it."

Truscott

MRS. H. A. SMITH

Mr. and Mrs. Lester Myers of Crowell visited Mrs. Irene Gerald Monday.

Mrs. Edith Bridges of Willow, Okla., visited her brother, Tommy Tapp, and family last week.

Mr. and Mrs. Eugene Owens and son of Snyder and Mr. and Mrs. Weldon Owens of Vernon visited their brother, W. Owens, and family Sunday.

Rev. and Mrs. Childers of Wichita Falls preached at the Truscott Baptist Church and showed pictures of Brazil Sunday night. They are missionaries.

Mr. and Mrs. Oscar Whitaker and daughter of Tahoka visited Mr. and Mrs. Marion Chowning and other relatives here over the week end.

Mrs. Gene Whitaker of Pampa spent the week end with her mother, Mrs. Pearl Haynie.

Mr. and Mrs. Raymond Hennen of Wichita Falls were Sunday guests of her parents, the Horace Haynies.

Mr. and Mrs. J. H. Gillespie and sons of Crowell were Sunday guests of his mother, Mrs. H. P. Gillespie.

Mr. and Mrs. Bill Ryder of Benjamin visited Mrs. H. O. Clark and Charles Sunday.

Mr. and Mrs. Dud Ellis have returned from several days visit in Fort Worth.

H. A. Smith was dismissed from the Crowell hospital Saturday and is slowly recovering at home.

Mrs. Allie Moorhouse of Benjamin visited ni the H. A. Smith home Sunday.

Subscribe to the News \$2.55 in Foard and adjoining counties. \$4.08 elsewhere.

Soil Sampling "Bandwagon" Rolls Along

During the past October and November more and more farmers climbed aboard the "bandwagon" and had their soil sampled, according to William F. Bennett, soil chemist, of the Texas Agricultural Extension Service.

Samples for the two months were about 50 per cent higher in 1962 than for the same period of the previous year with the High Plains Laboratory receiving the largest increase in samples. The other two soil sampling laboratories in Texas are in Baylor county and at Texas A&M College.

High counties for the two month period were Ellis with 197, Bell with 168 and Travis with 162, Bennett says. Hoekley, Calhoun and Kaufman counties all submitted over 100 samples each, he adds.

The annual fertilizer tonnage report shows that Texas farmers used 944,901 tons of fertilizer in 1961-62 as compared to 766,055 tons in 1960-61, the chemist says. The High Plains and Trans-Pecos areas continued to be the heaviest users applying 30 per cent of the state total. East Texas, North Central Texas and the Coastal Prairie followed in decreasing order. Hale, Harris, Hidalgo and Deaf Smith counties all used over 20,000 tons while Lubbock, Lamb, Wharton, Dallas, Jefferson and Parmer rounded out the top 10 counties in fertilizer usage.

Bennett says that all this means more soil sampling especially for spring crop planting and advises farmers to make their samples early to insure prompt return of the report. He also encourages taking good samples and using a soil sampling information sheet.

SUBSCRIBE TO THE NEWS \$2.55 in Foard and Adjoining Counties; \$4.08 elsewhere.

Pay-TV Could Be Extra Profitable

Pay-TV is now in operation in a few localities on a limited scale. The hope of the backers is ultimately it will become general. This Week reports: "The economics of Pay-TV are simple and staggering. A rosy hypothesis runs like this: suppose 10 million of today's 50 million TV sets were tuned in to a first-run show at just \$1.50 apiece. The would recoup \$15 million in one night. A super-spectacular 'Ben Hur' or 'Cleopatra' would bring in \$40 or \$50 million a single showing."

Goodwill Industries

Goodwill Industries—a non-profit organization which employs and provides rehabilitation services for handicapped people asks you not to let unused items clutter your home. Repairable cards are urgently needed. They are used to help the handicapped earn while they learn.

Got something sell. Try a News classified ad.

Kidney danger signs

Getting up nights, burning, frequent or scanty flow, leg pain, backache may be warning of potential kidney disorders—"Dial Ahead." Help nature eliminate excess acids and other wastes, increase kidney output with KETS. Your 39¢ back at any drug store in 4 DAYS if not pleased NOW at Ferguson Drug, Nov. 3

NOTICE

We, the undersigned members of the Crowell School Board and certain lay members of the Crowell School District recommend the postponement of the bond election for the school building program that had been called for next Saturday, February 9th.

We feel like the various sub-committees of the 22-member advisory committee need more time to study and recommend more specific plans for the building program.

Signed: Mike Bird,
Glen Goodwin
Roy Barker
R. J. Owens
Mike Rasberry
W. F. Bradford
J. D. Smith
Merl Kincaid
Hubert Brown

Gentry Feed-Gro.-Hdw.

FRIDAY AND SATURDAY SPECIALS FEBRUARY 8TH AND 9TH

GRAYSON
OLEO lb. 19¢ | **BACON** Cowboy 2 lbs. 89¢
BOLOGNA All Meat lb. 39¢

POTATOES Red 10 lbs. 39¢ | **BISCUITS**
SWEET POTATOES 2 lbs. 19¢ | 3 cans 25¢

TIDE | **SALAD DRESSING** BEST MAID qt. 39¢
Giant Size 69¢ | **TAMALES** Hy Power 3 cans \$1 00

SUGAR 10 lb. sack 99¢ | **FRESH MILK**
COFFEE White Swan Drip 59¢ | 1/2 gallon 49¢

Duncan Hines
CAKE MIX | **CANDY** Sunshine 4 bags \$1 00
3 for \$1 00 | **CRACKERS** Sunshine 2 lb. box 49¢

PICKLES Alabama Girl, Dill or Sour—48 oz. Jar 39¢ | **Sweet Potatoes**
CHERRIES Kumer's 303 can 4 cans 89¢ | 4 2 1/2 cans \$1 00

MISSION PEAS | **Frozen Ocean Catfish** 1 lb. 59¢
3 303 cans 40¢ | **FROZEN ROLLS** 2 pkgs. 49¢

Could Be
Profitable

is now in operat
ilities on a limited
of the backers is
it will become gen
k reports: "The eco
ay-TV are simple
t. A rosy hypo
this: suppose 10 m
s 50 million TV
d in to a first-run
\$1.50 apiece. The
oup \$15 million in
super-spectacular
or 'Cleopatra'
\$40 or \$50 millio
howing."

ill Industries

ill Industries—a pri
organization whic
l provides rehabili
or handicapped peo
not to let unused
ur home. Repairabl
urgently needed. T
to help the handica
e they learn.

something
y a News cl
d.

r danger sign

p nights, burnin
scanty flow, leg pain
may be warning of
ney disorders—"D
help nature eliminat
s and other wastes
dney output with
our 39c back at any
4 DAYS if not plea
erguson Drug, No.

CE

le Crow-
rs of the
ne post-
e school
for next

itties of
ed more
specific

From the News . . .

THIRTY YEARS AGO

News items below were taken from the Friday, Feb. 10, 1933, issue of The Foard County News:

Born to Mr. and Mrs. O'Neal Johnson, Thalia, Jan. 31, a boy, Billy Carl.

As a result of action by the Texas Legislature last week, the time for registering of motor vehicles without fine or penalty was extended to April 1.

Mrs. S. E. Tate of the West Side Home Demonstration Club carried off the most honors in the pickle-relish show that was held in Crowell Monday.

Tax payments as a whole in Foard County were some better for 1932 than for the previous year, although they lack much in making an impressive showing yet. Approximately 47 per cent of the taxes for the county and the Crowell Independent School District for 1932 have been paid. City of Crowell payments have been 33 per cent.

Miss Juanita Gamble and Willie Garrett, both of the Gambleville community, were married Friday night in Oklahoma. They visited in Paris a few days before returning home.

Mr. Tanner, a mule buyer of Rochester, was in Truscott last Wednesday.

Dave Shultz of the Ayersville community, was in Crowell Monday for the trades day and reported that a Jersey cow on his place gave birth to twin calves last Friday night.

For Sale: a few good blocky mares. See Roberts or Tysinger at DeLuxe Cafe.

Leslie Thomas enrolled last week for a law course in Jefferson University in Dallas.

The Baptist G. A.'s elected the following new officers Monday afternoon at the First Baptist Church: president, Edith Hutchison; vice presidents, Edith Fox, Theda La Verne Wright, Marjorie Fox; service chairman, Ocie Pearl Thompson; song leader, Maxine Thompson; treasurer, Margaret Woods; reporter, Marjorie Spencer.

Fred Rennels of Crowell was in the Black community two days last week giving demonstrations on meat canning and cutting.

Lee Shultz is tearing away his theatre building in Thalia and expects to build a dwelling house in that place just east of the W. A. Johnson filling station.

Misses Marie and Vera Cates entertained the 10th and 11th grades and the teachers of Thalia with a Valentine party Saturday night.

From the News of 1913: Brudge Andrews came over from Chalk Monday evening and Tuesday morning accepted a position with Massie-Vernon Grocery and began work the same morning. Brudge says he some day expected to fill the position as president of a wholesale grocery.

Tax Man Sam Says—

You probably have been reading where Internal Revenue is cracking down on expense account gouging. Congress has passed a new law on claiming expense account deductions. Internal Revenue will now require proof. Most of us would like to have a hunting lodge, a seashore vacation, a yacht and some of the other expense account items. Unfortunately, it looks like we can't put them on the expense account if and when we ever do arrive.

Are Developing Supersonic Plane

Two major industries—aviation and petroleum—are pooling their resources to develop the supersonic plane which, within a decade, will enable you to fly from New York to London in less than three hours, according to the publication Petroleum Today. The plane will be able to cruise at speeds in excess of 2,000 miles per hour, 15 miles above the earth's surface, and will carry from 90 to 150 passengers.



Rootin' Tootin' Round-up of

THRIFTY FOOD BUYS!



Fish Sticks

Booth's French fried, 8 lg. sticks to pkg., each

29¢

Rolls

Keith's 24 to pkg.

ea. 25¢

Tek-69¢ size—SAVE 59¢
TOOTH BRUSHES 2 for 79¢

SHURFRESH
OLEO

lb. **18¢**

FROZEN CORN Keith's Fancy 2 for 29¢

Pineapple

Shurfine Crushed Full No. 2 can 4 FOR

\$1

3 lb.

CHEESE

Kraft's Cottage-American 2 lb. box..

59¢



each 79¢

TISSUE

Soflin 4 roll pkg.

ea. 33¢

CHERRIES

Sturgeon Bay Pitted

5 for \$1

Bama Fruit—18 oz. glass
JAMS 3 for 89¢

Asparagus

Shurfine Fancy 300 size can 4 FOR

\$1

Green Beans

Fancy K. Y. lb. **25¢**

Salmon

Honey Boy Tall Can Each

59¢

Tomatoes

CARTON EACH **19¢**



REGULAR GRIND
REGULAR GRIND
POUND CAN

59¢

Mead's or Shurfresh
BISCUITS
3 for 25¢

RADISHES Crisp Fresh bag 5¢

SPUDS 10 lbs. White 49¢; Red 39¢

Kleenex

GIANT 600 SIZE White or Assorted Colors 3 FOR

\$1

Picnic Hams

Ebner's Ranger lb. **29¢**

Milk Shurfine Canned Large cans 2 FOR **25¢**

GROUND BEEF 3 lbs. **\$1.00**

Chuck Wagon BACON 2 lb. pkg. **99¢**

Energy for laundry or dishes, large box

Detergent 23¢

CLUB STEAK

RANGER Tender Beef lb. **69¢**

Duncan Hines All Layer Flavors 3 for
Cake Mix \$1

Chuck Roast

Cut from Ranger Lot Fed Beef lb. **49¢**

All Meat 1 lb. cello pkg. **49¢**

D. and T. FOOD WAY

AG

Big Enough to Accommodate * Small Enough to Appreciate
Crowell, Texas * Daily Deliveries 9:30-11:00-4:30 * Phone MU-0-2171

Thursday
Evening,
Friday and
Saturday

YOU WILL LOVE
OUR FAMOUS
HAM SPREAD
ONE POUND CARTON
59¢

For Sale
HAY FOR SALE—J. H. Gillespie. 30-2tc
FOR SALE—Fresh hog land.—Mrs. S. E. Tate. 31-2tc
FOR SALE—Matheson fertilizer. Call 684-4111.—W. W. Lemons. 49-tfc
FOR SALE—New 3-bedroom, 2-bath house. Phone 684-3142. 31-2tc
FOR SALE—65-gallon butane tank for pickup.—M. L. Hughston. 27-tfc
FOR SALE—Alfalfa hay.—Fred Schwartz, 1 mi. west and 1/2 south of Rayland. 30-3tp
FOR SALE—My home, 3 bedrooms and 2 baths. Good location.—R. L. Banister. 31-2tp
FOR LEASE—Grassland, 6 miles northwest of Crowell.—W. L. Pechacek, Rt. 2, Vernon. 30-3tp
FOR SALE—Oliver 88 wheatland tractor on butane. Extra good tires. Runs like a clock.—McLain Farm Equip. 31-tfc
FOR SALE—5-room house, den and kitchen combination.—Joe Don Brown, 510 North Main. 22-tfc
\$1 per day rental for Electric Carpet Shampooer with purchase of Blue Lustre.—Womack's. 31-1tc
FOR SALE—Two Angus bulls, 16 and 18 months old. No papers.—Ernest Weaver, phone 474-2466. 31-2tp
FOR SALE—Used Frigidaire, \$35.00; gas range \$25.00; tape recorder \$100. Terms cash. Phone 684-3701.—Martha Rettig. 30-3tp
FOR SALE—Well located 320 A. stock farm for sale to settle estate. 220 acres grass with good stock well, corrals, and other improvements. Enough base acres of cotton, wheat and sorghums to make fair economic unit. No minerals go with sale. Located 1/2 mi. pavement and 1/4 mi. Crowell.—W. V. Tolbert, Box 154, Vega, Texas. 31-6tc

Notices
NOTICE—Will do children's sewing.—Mrs. Vernon Garrett, phone 684-3311. 31-1tc
NOTICE—Will haul meal and hails and bundle feeds. Phone Bradford Holloway, 684-4062. 30-4tp
NOTICE—Anybody who knows the whereabouts of my fertilizer spreader, please notify me.—W. W. Lemons. 30-2tp
For Rent
FOR RENT—Furnished apartments.—W. R. Ferguson. pd. 1-64
FOR RENT—Furnished apartment.—Mrs. Jack Seale. 26-tfc
Lost
MISSING—Two white faced heifers with T on left side. Notify Bill Tysinger. 30-2tc
4-H Club Meeting
The sixth grade 4H group met Tuesday, Feb. 5 in Mrs. Davenport's room for a regular meeting. Mrs. Raspberry presided. Harriet Halbert and Mary Bob Long gave a demonstration on how to use liquid and dry measures in cakes, pies and cookies. Bettie Ann Burkett showed how to put a 4-H work book together.

THE FOARD COUNTY NEWS
T. B. Klepper and Wm. N. Klepper
Editors and Owners
Candice Meason, Stereotypist-Pressman
TEXAS PRESS ASSOCIATION
Member Since 1963
MEMBER OF
PANHANDLE PRESS ASSOCIATION
Entered as second class mail matter at the postoffice at Crowell, Texas, May 1951, under Act of March 3, 1959.
Crowell, Texas, February 7, 1963
SUBSCRIPTION RATES
\$2.50 per year in Foard and adjoining counties.
\$4.00 elsewhere.
NOTICE—Any erroneous reflection upon the character, standing, or reputation of any person, firm, or corporation which may appear in the columns of this paper will be gladly corrected upon the notice of same being brought to the attention of the publishers.

Lodge Notices
Crowell Chapter No. 916, OES
Meets second Tuesday night of each month. The next meeting will be Feb. 12, 7 p. m.
Members please take notice. We welcome all visitors.
BERNICE CARROLL, W. M.
MARIETTA CARROLL, Sec.
THALIA LODGE NO. 666
A. F. & A. M. Stated Meeting
Saturday night, March 9, 7 p. m.
Members urgently requested to attend. Visitors always welcome.
JIM MOORE, W. M.
J. F. MATTHEWS, SEC.
CROWELL LODGE NO. 840
A. F. & A. M. Stated Meeting
Second Monday each month.
Feb. 11, 7:30 p. m.
Members urged to attend and visitors welcome.
FLOYD C. BORCHARDT, W. M.
D. R. MAGEE, Secretary.
Gordon J. Ford Post No. 130
Meets every third Tuesday in each month at American Legion hall at 7:30 p. m.
H. E. MINYARD, Commander.
TED REEDER, Adjutant.
Allen-Hough Post No. 9177
Veterans of Foreign Wars
Meets every 1st and 3rd Thursday evenings at 7:30 o'clock in the Community Center.
CLYDE JAMES, Commander.
FREDDIE RIETHMAYER, QM

Trespass Notices
NO TRESPASSING of any kind or trash dumping on John S. Ray land.—Mrs. John S. Ray. pd. 1-63
NO HUNTING or trespassing of any kind allowed on my land.—Lee Wright. pd. 5-1-63
NO HUNTING, fishing or trespassing on my land.—Juanita Gafford. 18-24tp
TRESPASS NOTICE—No hunting or fishing or trespassing of any kind allowed on any land owned or leased by us.—Johnson & Ekern.
NOTICE—No hunting, fishing or trespassing of any kind allowed on my land.—Furd Halsell & Son.
NO TRESPASSING, hunting or fishing on any land owned or leased by E. C. King. pd. 10-63
NO TRESPASSING—Positively no hunting or fishing on any of our land. Trespassers will be prosecuted.—Leslie McAdams Estate.
NO HUNTING, fishing, or trespassing of any kind allowed on any land owned, rented or leased by me.—M. L. Hughston pd. 3-64
TRESPASS NOTICE—No hunting or fishing or trespassing of any kind allowed on any land owned or leased by me.—Merl Kincaid. pd. 1-63
TRESPASS NOTICE—No trespassing of any kind allowed on my land in the Margaret community.—Mrs. R. T. Owens. pd. 1-64
NOTICE TO PUBLIC—Any non-members caught fishing in the Spring Lake Country Club will be prosecuted to the fullest extent of the law. This lake is for members only and others will please stay out.—Board of Directors.

Diphtheria Cases Still Appearing Here in Texas
Despite the fact that an effective diphtheria toxoid has been available to everyone for many years, there is still an undercurrent of diphtheria cases occurring in Texas.
At the end of September, 1962, there had been seven deaths in Texas attributed to diphtheria. In 1961, because of a series of isolated outbreaks, the death toll from this disease reached 23.
By the end of the first week in December, 1962, 80 cases had been reported to the State Health Department's Communicable Diseases Division.
For the same period in 1961, the total was more than doubled—201 cases.
State Health Department authorities speculate that the reason for this undercurrent of diphtheria cases is the fact that victims had not been immunized.
Most pediatricians suggest as a matter of course that their very young patients receive the diph-

Contractors' Notice of Texas Highway Construction
Sealed proposals for constructing 173,665 miles of District 25 Seal Coat.
From 2 miles south of FM 338 in Wellington north to SH 203, from west City Limits of Dodson, east to Oklahoma State Line, from west City Limits of Dodson, east to Oklahoma State Line, from SH 203 at Quail, north to FM 1036, from 3 miles west of Wellington, west and north, to SH 203, from FM 338, 3.3 miles southeast of Wellington, south from FM 2565, 7.7 miles northwest of Spar, northwest to Crosby Co. line, from Crosby Co. line, 5 miles northwest of McAdoo, south and east, from SH 70, 1 mile north of Spur to west, north and east, from FM 1868, 6 miles northwest of Spur to Jet, with FM 836, from Jet, with FM 1868, 5 miles northwest Spur to Dry Lake, from US 70 in Thalia, southeast, from Margaret, northeast and south 5.467 miles, from 5.467 miles northeast and south Margaret to Wilbarger Co. line, from RM 1919, 14.3 miles east and south of Crowell, south, from FM 1041 to SH 86, 9 miles northeast of Turkey, from SH 86, 2.2 miles west of Parnell, north and west, from SH 283 in Quanah, west to Cottle Co. line, from SH 283, 4 miles north of Quanah, east, from US 287, 0.8 mile west SH 283 in Quanah, south, from SH 283 in Quanah, northeast, from US 82, 15 miles east of Guthrie to Knox Co. line, from Knox City to King Co. line, from FM 1756, 1 mile east of Gilliland, south, from FM 143, 4 miles west of Knox City, southwest, from FM 1756, 1 mile east of Gilliland, north, east and north, and from US 66, 2 miles east of Gray Co. line to Kellerville, on Highways FM 1035, FM 338, FM 1056, FM 2531, FM 836, FM 193, FM 1868, FM 2565, FM 1302, FM 262, FM 98, FM 267, FM 2639, FM 104, FM 2533, FM 2568, FM 2640, FM 143, FM 2279, and FM 1443, covered by C 448-6-5, C 449-1-8, C 844-3-7, C 1772-1-4, C 2365-1-3, C 651-4-6, C 950-4-13, C 1773-1-5, C 2543-1-3, C 2564-1-2, C 759-1-4, C 759-2-4, C 702-3-9, C 1998-2-3, C 2164-2-8, C 2319-1-8, C 2630-1-2, C 711-1-9, C 2145-2-2, C 2532-1-2, C 2598-1-2, C 496-3-4, C 496-4-17, C 538-2-11, C 2146-1-3, C 2164-3-3, and C 1347-1-6, in Collingsworth, Dickens, Foard, Hall, Hardeman, King, Knox and Wheeler Counties, will be received at the Highway Department, Austin, until 9:00 A. M., February 16, 1963, and then publicly opened and read.
Plans and specifications including minimum wage rates as provided by Law are available at the office of Arville Coyle, Resident Engineer, Childress, Texas, and Texas Highway Department, Austin. Usual rights reserved. 30-2tc

theria toxoid in combination with other vaccines and that periodic boosters be administered according to a schedule prescribed by the family doctor.
Immunity against the disease can be determined with the Schick test—developed by Dr. Bela Schick, but scheduled boosters are often used in place of Schick testing.
The disease occurs most frequently among children between the ages of one and 10, but can strike an entire family unprotected with diphtheria toxoid.
It is spread from sneezing and coughing of a convalescent or other carrier, or less frequently, from contaminated articles. Diphtheria may develop within two to seven days following exposure.
Common symptoms include a sore throat, fever, drowsiness, headache, and vomiting. If such symptoms occur, and there is a chance that the person had been exposed, a physician should be called immediately.
The disease is not only dangerous and sometimes fatal, but damaging after-effects can be serious and long lasting, or even permanent.
Immediate treatment is necessary to avert possible disaster. Medical care under close supervision of a doctor should be maintained until the patient is pronounced well. (A feature from Public Health Education Division, Texas State Department of Health).

You can see Democracy in Action when you visit a public school. Make it a point to return to school the week of March 4 through March 8, 1963, designated by the Governor as Public Schools Week.

HEARTBEATS -



SAVED BY HEART SURGERY
A "STADIUMFUL" OF LIVES
RESEARCH SPEEDED BY YOUR HEART FUND GIFTS HAS HELPED SAVE... SINCE 1949... MORE PERSONS THAN PHILADELPHIA'S MUNICIPAL STADIUM CAN HOLD! (Capacity 105,000 - Largest in U.S.)



NEW HOPE FOR HEARTS
DAVID W. BARNETT, SR., 91-YEAR-OLD RETIRED POSTMAN of Louisville, Ky., WAS RESTORED TO NORMAL HEALTH BY A HEART OPERATION AT THE AGE OF 85.



GIVE GENEROUSLY WHEN YOUR HEART VOLUNTEER CALLS

Two Minutes With the Bible

"A Gift for You"

"For God so loved the world that He gave His only begotten Son, that whosoever believeth in Him should not perish, but have everlasting life" (John 3:16).
In the light of the Pauline epistles these well-known words have become more appropriate than when our Lord first spoke them. Through Paul, Christ's redemptive work at Calvary has been proclaimed and fully explained. In this light, then, we suggest that our readers take the time to really meditate on this passage about God's greatest gift to man.
Think of the love that prompted it! "God so loved..." We were the "children of disobedience" and "by nature the children of wrath, even as others" (Eph. 2: 2,3). We deserved judgment, "but God, who is rich in mercy, for His great love wherewith He loved us," gave His best, His all, to save us (Eph. 2:4).
Think of its priceless value! "His only begotten Son—everlasting life." Christ, the holy One, had to be given up to disgrace and death in order that our sins

might be justly dealt with, and that we might become the rightful heirs of everlasting life (Rom. 3: 25,26).
Think of your need of this gift! "... that whosoever believeth on Him should not perish..." How perilous not to accept "the gift of God which is eternal life, through Jesus Christ our Lord" (Rom. 6:23). What folly to spurn or ignore a gift we need so sorely!
Finally, think how gracious the offer! "... that whosoever believeth in Him should not perish but have everlasting life." Whosoever believeth! Any one may have this gift by simply believing—accepting in simple faith what God says about Christ paying for our sins at Calvary. In fact, this is the only way we can become the recipients of this wonderful gift, for Rom. 4:5 declares: "But to him that worketh not, but believeth on Him that justifieth the ungodly, His faith (believing) is counted for righteousness."

16 States Have Right to Work Laws
"Only 16 of the nation's 50 states have laws that guarantee all men the right to work where and when they wish. And these laws are jeopardized by whims of the courts."—Greensburg, Ind., Times.

THE STAY-SLIM REFRESHMENT!

DIET-RITE COLA

Only 1 Calorie per serving

Full, Rich Cola Flavor

No Sugar at All

No Extra Cost



PRU'S GIFTS
GIFTS FOR EVERY OCCASION!
Largest Stock of Costume Jewelry!
Service Gift Wrapping!
Complete Sewing Line!
Located near Crowell-Vernon and Margaret Highway. Ph. 684-4534

GRIFFITH Insurance Agency
General Insurance
OLD LINE LEGAL RESERVE COMPANIES

WE'RE PARTICULAR ABOUT YOUR CAR!



TIRES
Our prices are RIGHT!
The quality is GREAT!

JONES GULF
Martin Jones
Gulf Distributor Service Station

Junior Leaders
The Foard County Junior Leaders 4-H Club met Tuesday, Feb. 5, at the Community Center. Lynda Mechell called the meeting to order and the minutes were read and approved. Twenty-seven were present. The club voted to go bowling Feb. 23. Committees were appointed for the food show.
After the business meeting, Arcina Garrett gave the program on "Teenage Etiquette." Many tips on good manners were pointed out by Arcina.
The next meeting will be Feb. 19. Hosts will be Bobby and Charles ten Brink.
Refreshments were served by Jean Burkett and Arcina Garrett. Renee Daniel will be in charge of the next program.
Do you want to see Democracy in Action? Then visit a school during Public Schools Week, March 4 through March 8.

MR. FARMER!
WE HAVE **JOHN DEERE** **45%** **NITROGEN FERTILIZER** for Top Dressing Wheat
Now is the best time for application
\$105.00 per ton
THREE-STAR GRAIN CO.
THALIA, TEXAS

LOOK!
FOR 1963

1 New Farmall 560 Diesel Tractor with 3 hydraulic control valves, 2 point fast hitch and 15.5x38-6 ply tires... **Only \$4275.00**

ALSO—Other New Farmall Tractors and Equipment.

New Servis Stalk Shredders \$365 and up

Krause Tandem and One-Way Plows.

All Types Shares, Sweeps and Spikes.

Filters and Hydraulic Oils.

Used One-Ways—Tractors and Grain Drills.

BREAKING PLOW BARGAIN
New 2-Bottom IHC 14" Drag (less tires) **\$225.00**

Rebuilt Irrigation Motors (Butane).

1—1952 G. T. B. Butane Moline \$895.00

ALL TYPES REPAIRS—
Winch Truck and Water Truck Service

Egenbacher Implement Co.
Main & Central, Knox City, Ph. 658-276

SEVENTY-SE
Lar
4-H
VISITS OKI
Dale Doya
senior, is sho
recent visit
State campus
with new OS
Cutehin.
Nor
Sno
H. (R)
J. H. (Red)
President of C
County, died T
Convalesce
n. He was 8
Funeral serv
eted Thursd
in the Fi
ducted by B
of Petrolia
the Crowell
Churches.
Interment wi
Cemetery.
H Food
eld Sat
lets \$11:
The 4-H Foo
ction with t
object Show la
a total of 5
the County
e sale was l
ual Agricultu
owell School.
used for the
d other 4-H
County Exter
rginia Ilseug
d "On beha
nty 4-H Clu
thank all of
tributed to t
adult leader
rked and hel
also thank
assistance
ool for the t
n of Mrs.
ured in
Frederic
John Calvin B
A. Brown of
it in a Fred
following i
morning.
Dr. Brown re
ies in a crak
was at work
his brothers,
wn of Crow
day night.