

Anthony's
C. R. ANTHONY CO.

JANUARY

CLEARANCE SALE

Mon. 7 a.m. to 9 p.m.
Tue. thru Fri.
9 a.m. to 6 p.m.
Sat. 9 a.m. to 7 p.m.

From Congress
BOB PRICE

In one of the first House call votes of the 91st Congress, Panhandle Congressman Bob Price voted against sealing Adam Clayton Powell of New York. "My views are the same as they were two years ago when I joined 306 other members in denying Mr. Powell his seat," Price said. "The fact that he was elected again does not right the wrongs for which he has not been absolved."

Price's first bill in the 91st Congress hogg was the same as his first bill in the last session. The resolution proposes an amendment to the Constitution that would allow prayer in schools and other public buildings.

Senator Everett Dirksen has been the main exponent of an amendment in the other House. Price said he believed it is a necessary and proper function of our public schools to provide the opportunity of prayer. "There is no reason to believe the founding fathers felt voluntary prayer in a public school was an evil to be prevented by the First Amendment."

Other "first-day" bills introduced by Price included a package of import bills which would set quotas on oil, meat, textiles, cotton, dairy products and steel. A leader in both oil and meat import legislation for the past two years, Price has testified in hearings on both. "I am a firm believer in reciprocal trade," Price said, "but we need some better rules-of-the-road to keep our domestic industries healthy. The Oil Import Program as now administered threatens to impair the national security which is the basic concept upon which the program was established."

"The Meat Import Act of 1964 has been ineffective because the roll-back figure was too high to begin with," Price said. "The Department of Agriculture estimates meat imports for 1969 will be more than a billion pounds -- up 4 1/2 per cent from 1968 -- and that does not include fresh lamb and cured meats which are another billion. The biggest agricultural product cannot be sold down in the interest of exports."

Other bills in Friday legislative procedure included: --A resolution on employment of known cos in defense plants.

--Making it a felony to carry firearms on ships aboard a commercial craft.

--Tax credits for college improvement.

--Tax credits to employ for job training program.

--Prohibit political inf in the appointment of post and rural carriers.

--Double personal income exemption from \$600 to \$1,200.

--A Hoover Commission type bill, the Executive Reorganization and Management Improvement Act.

Two bills to change retirement credits for Veterans Administration physicians and dentists. Price said he believed the 91st Congress would be more selective in approving legislation but that there would be a real push for import quotas, particularly on oil, meat, cotton, and textiles. Hearings were held during the last session but no committee action was taken.



Values To \$29.99

Special Group of Luggage-

1/2 PRICE ASSORTED SIZES AND COLORS

SAVE 1/2

LADIES, BRING THE MEN FOLK AND ENJOY OUR HOSPITALITY AND LOW, LOW PRICES

Ladies' Gloves and Jewelry
Values to \$4.98 1/2 Price



New Spring FABRIC SALE PRINTS - SOLID COLORS

36, 39, & 45 in. Fabrics
Corduroy, Dan River,
Permanent Press, Sportswear & Dresswear Fabrics.
Values to \$1.29

\$1
2 yds. for
77¢ yd.

GROUP II
Solids or Prints & Polished Cotton
Values to \$1.98
YOUR CHOICE

MEN'S DRESS-WEAR Clean-Up

GROUP I Suits VALUES TO \$85.00 **\$58.88**
GROUP II Suits VALUES TO \$75.00 **\$38.88**
GROUP III Suits **\$22.88**
GROUP IV Sport Coats VALUES TO \$24.95 **\$12.88**

Children's and Ladies' SHOE CLEARANCE

VALUES TO \$8.00

\$2

Ladies Dress and Casual

SHOES \$8 pr.
TEMPOS Regular \$10.99 to \$16.99
& FANFARE

LADIES PANTY HOSE Reg. \$1.99

\$1 pr.

PANTY HOSE TITES Values to \$2.50 **2 for \$3**

MEN'S and YOUNG MEN'S NEVER-IRON PANTS

Reg. \$7.50 to \$9.50 Values

GROUP I
1st Quality Factory Closeouts
Slim or Regular Cut

GROUP II
Irregular Hopsack Slim Fit

\$5 Pr.

SPECIAL CLOSEOUT

BOYS NO-IRON CASUAL PANTS
Regular \$4.97 **\$1 Pr.**

Famous Brands CASUALS
MEN'S Irregular of Reg. \$6.98
Never Iron Broken Sizes
YOUR CHOICE **\$2 Pr.**

BARGAIN TABLES

Values to \$4.00

\$1 YOUR CHOICE

TABLE #2

Ladies', Men's and Children's Wear
Values to \$6.00

\$2 ea. YOUR CHOICE

TABLE #3

Shoes, Slips, Shirts and Many Others
Values to \$3.00

50¢ YOUR CHOICE

Ladies Half Slips Reg. \$1.98

97¢ ea.

18 x 24 Bound Edge CARPET ENDS Reg. \$1.49 Value **88¢**

SALE STARTS 7:00 P.M. MON.

OPEN JAN. 13th 7 p.m. 'Till 9 p.m. For Your Convenience

Special Group MEN'S KNIT SHIRTS
50¢ each WHILE THEY LAST

Men's and Boys' SOCKS Values to \$1.50
3 Pairs for \$1

MEN'S SWEATERS Values to \$12.99
Sizes S, M, L & XL
\$5.00

Ladies' Dresses, Pants, Blouses, Sweaters, Robes and Skirts

GROUP I Values to \$5.00 **\$1.87**
GROUP II Values to \$8.00 **\$3.87**
GROUP III Values to \$10.00 **\$5.87**
GROUP IV Values to \$15.00 **\$8.87**
GROUP V Values to \$22.50 **\$11.87**
GROUP VI Values to \$39.95 **\$14.87**



Men's-Boys'-Young Men's Oxfords SHOES Loafers

GROUP I VALUES TO \$21.99 **\$12.87**
GROUP II VALUES TO \$12.99 **\$6.87**
GROUP III VALUES TO \$9.99 **\$4.87**

Boys' and Men's JACKETS Values to \$14.00
\$7.87

Special Group Men's and Boys' COWBOY BOOTS 1/3 OFF

WE WILL CLOSE AT 5 P.M. MONDAY, JAN. 13 & RE OPEN 7 TO 9 P.M.

Anthony's
C. R. ANTHONY CO.

Pvt. Brinkley With Center, Vietnam

Vietnam, January 6--Marine Private First Class Jerry D. Brinkley, son of Mr. and Mrs. Nevans J. Brinkley of Muleshoe, and husband of the former Miss Christiane S. Parker of 212 Gary St., Clovis, N.M., is serving with Headquarters Battalion, First Marine Division in Vietnam.

His battalion is the command center of the First Marine Division. Marines and sailors assigned to the battalion work either on the staff of the commanding general, or are assigned to one of five specialized companies.

The battalion arrived in Chu Lai, Vietnam in March of 1966 and moved to Danang in October of the same year.

In addition to administrative and logistical duties, the battalion conducts a civic action program and supports both air and ground units engaged in combat.

A fire department is not always appreciated by those who have had no fires.



Mrs. Thomas Wesley Cornelison

Mrs. Blackburn Relates History

Mrs. John Gentry and Mrs. Hugh Young were hostesses January 7 to the ESA sorority in First National Bank community room.

Mrs. Horace Blackburn, guest speaker, discussed the history of Bailey County and the town of Muleshoe, relating interesting and romantic stories collected since her family has lived here.

Mrs. Blackburn said her father, the late A.C. Bray came to Muleshoe in 1912 and purchased oil royalties from the late E.R. Hart, at that time a stranger to him. Approximately forty years later Mr. Bray's granddaughter married Mr. Hart's grandson.

Mrs. Horace Blackburn, guest speaker, discussed the history of Bailey County and the town of Muleshoe, relating interesting and romantic stories collected since her family has lived here.

The beginnings of the town of Muleshoe in 1912 and the rivalry between the towns of Hurley and Muleshoe were discussed by Mrs. Blackburn, also the organization of Bailey County in 1918. She said it was only the rivalry between groups of men that determined the final exact location of the town.

In discussing the climate of our country and its physical properties, she told the women the average number of days of sunshine here is 308 days per year.

Plans were made by the sorority to sponsor a scholarship again this year.

District 3 meeting is to be

held January 19 at Denver City. A secret ballot was taken to nominate a candidate for the beauty contest to be held at that time. Mrs. John Young was nominated by the local chapter.



Thrifty Hamburger

by Betty Crocker

So you splurged a bit on back-to-school clothes. And now you need to bolster the budget with some good hamburger ideas. Okay, try these. Hamburger patties with shredded Cheddar cheese and chopped olives baked in the middle. Hamburger meat leaves, individual size, baked with smoky barbecue sauce. Or how about my recipe below for porcupine meatballs. Ground beef and rice, sauté with seasonings and simmered in tomato and Worcestershire sauces. Add a batch of cranberry Celery Crescents hot from the oven, fruit cocktail on lettuce leaves — and what have you got? A painless kind of penny-pinching, that's what.

PORCUPINES

- 1 pound ground beef
- 1/2 cup uncooked regular rice
- 1/2 cup milk or water
- 1/2 cup chopped onion
- 1 teaspoon salt
- 1/2 teaspoon celery salt
- 1/2 teaspoon garlic salt
- 1/2 teaspoon pepper
- 2 tablespoons shortening
- 1 can (15 ounces) tomato sauce
- 1 cup water
- 1 tablespoon Worcestershire sauce

Mix beef, rice, milk, onion and seasonings. Shape mixture into small balls. In skillet, brown meatballs in hot shortening, turning frequently. Stir in tomato sauce, water and Worcestershire sauce. Cover and simmer 45 minutes. If necessary, add small amount of water. 4 servings.

CELERY CRESCENTS

- 2 cups New Bisquick
- 1/2 cup cold water
- Melted butter or margarine
- Celery or sesame seed

Heat oven to 450°. Stir New Bisquick and water with fork to a soft dough. Gently smooth dough into a ball on floured cloth-covered board. Knead 5 times. Roll into 12-inch circle. Brush lightly with butter. Cut into 16 wedges. Beginning at rounded edge, roll up wedges tightly. Place on ungreased baking sheet about 1 inch apart, points underneath. Curve ends to form crescents. Brush tops with butter; sprinkle with celery seed. Bake 10 to 12 minutes. Makes 16 rolls. Remember, hamburger is always juicier with 1/2 cup milk or water per pound of meat.

Miss Nevil, Mr. Cornelison Wed

Miss Phyllis Kaye Nevil, of Grand Prairie, became the bride of Thomas Wesley Cornelison, of Fort Worth, in a double ring ceremony performed December 14 at Lakeview Baptist Church at seven-thirty o'clock. Officiating minister was the Rev. Paul Rushing, pastor of Lakeview Baptist Church.

Parents of the couple are Mr. and Mrs. Wilbern Nevil of Grand Prairie and Mr. and Mrs. Elmer Cornelison of Muleshoe.

The altar was decorated with arrangements of gladioli and red carnations and lighted by red tapers on two seven-branch candelabra adorned with holly.

Presented in marriage by her father, the bride wore a formal gown of white bridal satin fashioned with Empire waist, jewel necklace, the bodice covered with Chantilly lace. The long sleeves came to a petal point at wrist. The banded waistline was marked in front by a satin bow and in back by a larger bow which held the chapel length train of illusion, lace edged. Her shoulder length veil of illusion was held by a cluster of peau de soie roses and leaves.

The bridal bouquet was an arrangement of white carnations and holly atop a white bible. Mrs. Gilbert Williams of Arlington attended her sister as matron of honor. Bridesmaids

were Mrs. Mike Jackson, also a sister of the bride, and Mrs. James Seiber, both of Grand Prairie. Mrs. Brenda Rushing, of Grand Prairie, was flower girl.

All of the bride's attendants wore identical dresses of red velvet, with empire waistlines and trimmed with gold and red braid. They carried nosegays of peppermint carnations with red velvet streamers. Their headpieces were red velvet pillboxes.

Serving as best man was James Seiber of Grand Prairie. Groomsman were Bill Dale of Muleshoe, brother-in-law of the groom, and Adrian Warren of Abilene.

Ushers were Richard Webb of Lubbock, brother-in-law of the groom, and Doug Simon, of Grand Prairie.

Mrs. Joyce Harper, pianist, and Mrs. Paul Rushing, both of Grand Prairie, provided the wedding music.

Among the out of town guests were Mr. and Mrs. Elmer Cornelison, parents of the groom; Mrs. Bill Dale and Kristi, sister and niece of the groom, all of Muleshoe; Mr. and Mrs. Petty from Fort Worth; Mrs. Adrian arrangement of white carnations and holly atop a white bible.

Mrs. Gilbert Williams of Arlington attended her sister as matron of honor. Bridesmaids

ception was held at Grand Prairie State Bank community room, Assisting in hospitalities were Mrs. Doug Simon Jr., Miss Fay Killian, Miss Kathy Irwin and Mrs. Carl Shipley, all of Grand Prairie.

The bride's table was centered with an arrangement of white gladioli and red carnations. A three-tiered wedding cake adorned with red roses and topped with the traditional bride and groom figures was served.

For a wedding trip to Waco the bride wore a three-piece suit of pink linen with white blouse.

The new Mrs. Cornelison is a 1966 graduate of Grand Prairie High School and is employed at Texas Instruments near Dallas.

The groom, 1965 graduate of Muleshoe High School, attended Lubbock Christian College. He is employed at Harveson & Cole Funeral Home in Fort Worth, and will enroll in March at mortician school in Dallas.

The couple are at home at 2729 Avenue C, Fort Worth.

LOOK OUT!

Today's safety slogan: Watch out for school children — especially if they're driving. —Beacon, Philadelphia.

Study Club Considers The Meat Americans Eat

The January 9 meeting of Muleshoe Study Club was held in Muleshoe State Bank community room, with Mrs. John Farley as hostess. Theme for the meeting was "The Meat Americans Eat". Roll call was answered with "The meat recipe I like best," the favorites being beef caserole, especially those that can be quickly prepared. Recipes were exchanged.

Salute to the flag was read by Mrs. W.T. Andrews and the club collect by Mrs. Rufus Glibreath.

Mrs. Pauline Benefield discussed "guides to meat buying" and told the group "You don't have to buy the most tender cuts to get nutritious meat."

Mrs. Glibreath discussed fish farming and told the group it has been shown that a pair of fish per acre foot of surface water will eventually produce more income per year than one hundred mother cows.

Mrs. J.G. Arrun discussed "Foreign Competition Hits the Meat Industry" and quoted a statement from Representative Bob Price who said "The Meat Import Act of 1964 has been ineffective because the rollback figure was too high to begin with." In 1963 2.05 billion

pounds of meat was imported into United States. The 1964 Act reduced by 15%, which Mrs. Arrun stated was not enough to help substantially.

"The Nixon administration is expected to be more receptive to proposals to stem the flow of imports on grounds the American economy in many instances is being affected adversely," Duane Rowell, Avallanche Journal farm editor said.

Mrs. Farley served hot spiced tea, sandwiches and fruit cake from an imported Belgium cloth purchased by her daughter.

Attending the meeting were Mrs. John Agee, Mrs. W.T. Andrews, Mrs. Ann, Mrs. Walter Bartholf, Mrs. Benefield, Mrs. Horace Blackburn, Mrs. Cecil Cole, Mrs. Joe Costen, Mrs. Douglas DuBose, Mrs. Farley, Mrs. Glibreath, Mrs. Waid Griffin, Mrs. O.N. Jennings, Mrs. Lovina Pitts, Mrs. G.L. Spawn, Mrs. Doyle Turner and Mrs. R.F. Wright.

TOO GENEROUS

Most people who hand out small talk seem to think it must be done in large quantities. —Eagle, Dothan, Ala.

SPECIALS GOOD THROUGH WEDNESDAY

"WHERE YOU ALWAYS BUY THE BEST FOR LESS"

GIBSON'S

DISCOUNT CENTER

Muleshoe, Texas — Open 9 A.M. to 8 P.M. Weekdays

Hankcraft Cool Vapor Vaporizer Humidifier #241

BUY NOW AT THIS LOW PRICE

\$797

White - Green - Yellow - Orange or Maroon

8 Oz. Stacking

MUGS

14¢

NEW! PRESTO PRESSURE COOKER in AVOCADO

Presto's famous cast aluminum pressure cooker is now available with an attractive, durable porcelainized finish in fashionable Avocado green. Cooks 3 to 10 times faster, keeps vitamins and minerals in food, gives you rich, flavorful, appetizing meals. Attractive enough to serve from.

- Attractive Avocado Green finish
- Exclusive Pressure Regulator
- Automatic Air Vent
- Convenient Menu Guide on handle.
- Free Recipe booklet included.

6 Quart #PCP6 \$22.45 Value **\$12.97**

IRONING BOARD #502

\$283

Metal Adjustable

"Lidio" 22 oz. Ice Tea Glasses

19¢ ea. (No Limit)

Anchor Hocking 3 Quart Double Roaster #H499

Gibson's Price **\$127**

Lady Vanity Hand or Stand Mixer #M9

\$897

Letter Writing Bargains

Reflection Writing Tablets #F3939 39¢ Value **17¢**

Hytone Bond Finish Writing Tablets 19¢ Value **11¢**

Sandscript Writing Tablets #T3934 39¢ Value **17¢**

Space Saver Pole Shelves WITH UTILITY CABINET #4501

\$677

ATF 4501 - Exciting new unit with sliding door medicine cabinet! Cabinet, two 1/4" x 22 1/2" shelves of white plastic resist acid, soap, lotions. Chrome-plated poles of strong 1" steel tubing, 2 towel rings.

Sweetheart Lane's ANNUAL JANUARY CLEARANCE SALE

Now in Progress!

TAKE ADVANTAGE OF OUR BIG MARK-DOWNS

Health & Beauty Aids AT DISCOUNT PRICES

Colgate Super Size TOOTHPASTE.....	86¢
Lavoris 15.5 oz. Size MOUTHWASH.....	69¢
3 1/2 oz. Medium Size, \$1.09 Value VICKS VAPORUB.....	67¢
8 oz. Liquid PEPTO-BISMOL.....	69¢
Plunge 32 oz. Size DRAIN CLEANER.....	66¢
40 Tablet Size EFFERDENT TABLETS.....	67¢
5 Day Antiperspirant \$1.00 Value 4 oz. SPRAY DEODORANT.....	57¢
APR Net 16 oz. Imperial Size HAIR SPRAY.....	59¢
Lanolin Plus For Dry Skin \$4.00 Value 14 oz. CLEANSING CREAM.....	\$2.27
Lysol 14 oz. Size SPRAY DISINFECTANT.....	1.07

28" Utility Stool

ASBS101 - Three legged SnackBar Stools, perfect for kitchens, dens, workrooms! New styling trend with rigid, stable design. Featherweight, comfortable, with smart-looking plastic top that resists acid, alkali, household chemicals. AQUA, IVORY, or TANGIERINE sturdy foot rest. **\$2.73**

Anchor Hocking Clear Mixing Bowls

5" Size - Gibson's Regular Price 14¢	10¢
6" Size - Gibson's Regular Price 21¢	16¢
7" Size - Gibson's Regular Price 27¢	19¢
8" Size - Gibson's Regular Price 43¢	31¢

Obituaries

W. W. Locke

Walker W. Locke, 79, Borger, died at 12:15 p.m. January 8 in a Borger hospital following a long illness. He was a former resident of the YL community in Bailey County. Locke was born July 6, 1889 in Clifton (Tex.) and was an

early day resident of the Running Water community in Hale County, moving there in 1910. In 1921 he moved to the YL community with his parents, the C. E. Locke family. He farmed in the area until 1944 when he retired and moved to Borger. Funeral services were held at 2 p.m. Friday in the Wesley Methodist Church in Borger with interment in the Spearman Cemetery.

Survivors include his wife,

Wanda Givens

Funeral services for Mrs. J. Ray (Wanda) Givens Jr., 39, were held at Highland Baptist Church, Lubbock, Tuesday, December 31. Mrs. Givens died at her home in Lubbock on December 31. A former resident of Muleshoe, Mrs. Givens operated the Muleshoe Raceway on West American Blvd. in the four years they lived here. Her husband is a building contractor. She was a sister-in-law of Mrs. Bob Copeland of Muleshoe. Other survivors include her husband, Ray; two sons, Butch Givens and Mark Givens;

U.S.-Soviet missile talks await Nixon's approval.

two daughters, Gina and Jan all of the home; her mother, three sisters, one brother and her maternal grandmother.

A Bite!

From the northern plains states to the Northeast and as far south as Nebraska and Maryland-ice fishermen bore holes, bait hooks, lead cameras and wait. There are more than 1,000,000 ice fishermen throughout the United States today. A leading state in this sport is South Dakota where anglers may use up to four lines with a maximum of three hooks per line.



James Leonard Redwine

J.L. Redwine

Funeral services for James Leonard Redwine, 55, will be held at 3 p.m. today (Sunday) in the First Baptist Church, with Rev. E. McFrazier, Pastor officiating. He will be assisted by Rev. Doug Dubose, First Baptist Church pastor and Rev. C.C. Morgan, retired Baptist minister. Burial will be in Bailey County Memorial Park under direction of Singleton Funeral Home. Morgan was a former minister of the First Baptist Church of Muleshoe. Rev. Walker was a close friend of the Redwine family. Redwine died in West Plains Memorial Hospital January 10 at 12:50 a.m. following a lengthy illness. He was born April 6, 1913, in Hall County, Tex. and moved to Bailey County in 1945 from Littlefield. He was a farmer, and a member of the Progress Baptist Church. Redwine was a member of the Woodmen of the World. Active pallbearers are nephews: Clyde Redwine; Eugene Snead; Kenneth Redwine; David Redwine; Jerry Don Redwine; Bobby Redwine; Wayne Redwine and Clarence Ashmore. Honorary pallbearers included Johnny Calvert, J.T. Shofner, Joe Carroll, Jess Osborn, L.V. Kolar, David Stovall, Walter Harrison, Bill Bell, N.A. Dunlap and Willie James. Survivors include his wife, Selma; three daughters, Mrs. Elmer Downing and Mrs. Robert Hunt, both of Muleshoe and Mrs. Doyle Henry, New Castle, Wyo.; two sons, J.L. Redwine, Muleshoe; and Jackie Redwine, Muleshoe; five sisters, Mrs. O.R. Ashmore, Lubbock; Mrs.

Texas Tech Sets Spring Enrollment

LUBBOCK--Spring registration will get underway at Texas Tech with the distribution of second semester permits Monday through Friday (January 13-17) in the Coronado Room of Tech Union, Registrar James A. Watkins has announced. To facilitate processing, students who were enrolled for the fall semester are requested to pick up their permits according to an alphabetical schedule based on initial letters of last names, Watkins said. Permits will be available to those in the A through C category on Monday, D through H on Tuesday, I through M on Wednesday, N through R on Thursday and S through Z on Friday. Permits may be picked up between the hours of 8:30 and 11:30 a.m. and from 1 to 4:30 p.m. each day. The week of January 12 also will be a period of restricted social activity as students wind up course assignments in preparation for semester final exams slated January 17 through 22. January 16 will be a day of no classes. Registration for the spring semester will begin at 1 p.m. January 29 (Wednesday) in Municipal Coliseum and ends at noon February 1. Spring semester classes begin on regular schedule February 3. Spring vacation will be April 2 through 8.

LEGAL NOTICE

NOTICE TO ALL PERSONS HAVING CLAIMS AGAINST THE ESTATE OF I.W. HANEY, DECEASED

Notice is hereby given that original Testimony upon the Estate of I.W. Haney, Deceased were issued to me, the undersigned on the 6th day of January, 1969, in the proceeding indicated below my signature hereto, which is still pending, and that I now hold such Letters. All persons having claims against said estate, which is being administered in the county below named, are hereby required to present the same to me respectively, at the address below given, before suit upon same are barred by the general statutes of limitation, before such estate is closed, and within the time prescribed by law. My residence is 507 West Seventh Street, Muleshoe Texas. Dated this 6th day of January, 1969. Jewell Anderson, Executrix of the Estate of I.W. Haney, No. 876 in the County Court of Bailey County, Texas 2s-1tc

Texas Thirty-Third In Teacher Salary

AUSTIN--Texas this year dropped from 33rd to 38th among states in the average annual salary earned by its public school teachers, according to a national survey. Results of the survey, conducted among state departments of education by the National Education Association, were released Tuesday by L.P. Sturgeon, executive secretary of the Texas State Teachers Association. The Texas figures are official estimates of the Texas Education Agency. Texas' 38th place ranking is the lowest it has held since the Gilmer-Aikin school program began in 1949. Lowest previous ranking was 34th in 1960-61. Average salary paid Texas classroom teachers during the current (1968-69) school year is estimated at \$6,619. This leaves Texas \$1,289 below the estimated national average of \$7,908. Texas teachers can earn more in three neighboring states: New Mexico (\$7,133), Louisiana (\$6,978), and Oklahoma (\$6,644). Sturgeon said: "These figures again remind us that the continuing shortage of trained, qualified teachers in Texas is caused to a great degree by our not-very-competitive ranking on teacher salaries. We need to attract and hold capable public school teachers. One of the first questions they ask in deciding where to teach is, 'How much can I earn?'" "The NEA statistics indicate that they can expect to earn more in 37 other states than they can in Texas," he pointed out. In addition to its low rank among states on the average teacher pay scale, Texas ranks 50th among the 50 states in the amount of salary increase paid its teachers this year, compared to last. On a statewide basis, Texas public school teachers received an increase of \$43 in average pay this year (from an actual \$6,576 average last year to an estimated \$6,619 average this year). The 10 states with the highest average teacher pay, NEA reported, are Alaska (\$10,427), California (\$9,500), Michigan (\$9,288), Illinois (\$9,280), New York (\$9,000), Maryland (\$8,815), Connecticut (\$8,600), New Jersey (\$8,425), Nevada (\$8,330), and Washington (\$8,250). Oklahoma, which ranked well below Texas last year, raised its average teacher pay \$600 for the current year to climb above Texas on the salary ladder. All 50 states raised teacher pay this year, ranging from the \$43 annual increase in Texas to a hike of \$1,087 in Mississippi. Other states making large increases for 1968-69 were Alaska (\$983 increase), Michigan (\$995), Maryland (\$958), Florida (\$914), Iowa (\$822), and Wisconsin (\$708).

SINGLETON FUNERAL HOME
24 Hour Ambulance Service
Ph. 272-4574 Muleshoe

- MULESHOE ASSEMBLY OF GOD 517 S. First H. D. Hunter, Pastor
- SPANISH ASSEMBLY OF GOD East 6th and Ave. F Rev. Hipolito Pecina
- FIRST BAPTIST CHURCH 220 W. Ave. E Douglas Dubose, Pastor
- CALVARY BAPTIST CHURCH 1733 W. Ave. C Rev. Billy D. Swope
- PRIMITIVE BAPTIST CHURCH 621 S. First Afton Richards, Elder
- RICHLAND HILLS BAPTIST CHURCH 17th & West Ave. D Clayton McMillan, Pastor
- TRINITY BAPTIST CHURCH 314 E. Ave. B
- SPANISH BAPTIST MISSION 409 E. Ave. F Larry Henry, Pastor
- ST. MATTHEW BAPTIST CHURCH W. Third Rev. E. McFrazier, Pastor
- PROGRESS BAPTIST CHURCH Progress, Texas A. L. Burchel, Pastor
- FIRST CHRISTIAN CHURCH 130 W. Ave. G Walter Bartholf, Minister Sunday Evening Service 5 P.M.
- IMMACULATE CONCEPTION CATHOLIC CHURCH (Fr.) Robert O'Leary Northeast of City
- MULESHOE CHURCH OF CHRIST Clovis Highway D. L. Thompson, Minister
- NORTHSIDE CHURCH OF CHRIST 117 E. Birch Street
- CHURCH OF CHRIST West Birch and Chicago Buford Shields, Minister
- JEHOVAH'S WITNESS Friona Highway Boyd Lowery, Minister
- ST. PAUL LUTHERAN First Presbyterian Morton Highway Phillip J. Berry, Pastor
- FIRST METHODIST CHURCH 507 West Second J. Wald Griffin, Pastor
- ST. JOHN LUTHERAN Lariat, Texas Herbert E. Peiman
- LATIN AMERICAN METHODIST MISSION Ave. D & 5th Street Esteve(Steve) Lara, Pastor
- CHURCH OF THE NAZARENE Ninth & Ave. C Jess Raines, Pastor
- FIRST PRESBYTERIAN Morton Highway Clem Sorely, Pastor Sunday Morning Service 9a.m.



MOUNTAIN TOP

"MOUNTAIN TOP EXPERIENCES" . . . It is not yet vacation time, however that time is approaching and we start remembering the wonderful feelings and experiences of our last trip to the mountains, and now we can start to plan new adventures.

That closeness, and the exciting feeling when worshipping the Lord is often referred to as a "MOUNTAIN TOP EXPERIENCE." We invite you to come worship the Lord in his house, and receive the joys of being close to God. Attend church this week.

The Church is God's appointed agency in this world for spreading the knowledge of His love for man and of His demand for man to respond to that love by loving his neighbor. Without this grounding in the love of God, no government or society or way of life will long persevere and the freedoms which we hold so dear will inevitably perish. Therefore, even from a selfish point of view, one should support the Church for the sake of the welfare of himself and his family. Beyond that, however, every person should uphold and participate in the Church because it tells the truth about man's life, death and destiny; the truth which alone will set him free to live as a child of God.



Go To Church Every Sunday

The new year always brings about a feeling of having to leave the old and at the same time extending a welcome to the new. It does more than just change a sheet on the calendar. Some calendars change at odd dates, say, April 1 or nearly any other time that a person should choose. The old timers have said that in the plant world the sap starts up on the first day of January regardless. The new year also brings about a resolve to profit by mistakes made in the past and do better next time. Again that is the basis of civilization itself. An accumulation of ideas, practices, knowledge, and several other factors. A beautiful yard did not just happen, often it is an accumulation of several factors. The methods of today are so much advanced that it is much easier to keep a good yard, garden, or other endeavor. It has been said, and is entirely true, that you cannot change the nature of a plant. You can change the environment in such a manner that the plant will adapt to conditions that are not true to form. The more soluble plant food, better soil conditioners, root stimulants, pre-emergence weed control and selective plant control are only a few of the things that we take as common place that were not known to generations in the not too far past. The use of the advanced chemicals like other forms of knowledge does not necessarily come free. Along with the privileges comes quite a bit of responsibility. That is the proper use of the chemicals involved. To use them properly they work wonders. To use them carelessly or improperly will create havoc. The timing is of major importance also. To apply soil conditioners and dormant sprays and other items to get the plants cleaned up for the rest of the winter and then let the miracle of spring take over, will greatly reduce the problem of the summer.

The Following Business Firms Urge You To Attend the Church of Your Choice This Sunday and Every Sunday

- First National Bank 224 S. First
- Bratcher Motor Supply 107 E. Ave. B
- Western Drug 114 Main
- Cashway Gro. 402 Main
- Dari Delite 210 N. First
- St. Clair's 110 Main
- Muleshoe Motor 106 S. First
- The Fashion Shop of Muleshoe
- Cox Drive-In Friona Hwy.
- Pool Insurance Agency 114 E. Ave. C
- Fry & Cox 401 S. First
- Cobb's 218 Main
- Muleshoe Publishing Co. 304 W. Second
- Charles Lenau Lumber Co. 202 E. Ash
- Brock Motor Co. 422 N. First
- Muleshoe State Bank 304 Main
- L & H Gro. 414 W. Am. Blvd.
- Muleshoe Co-Op Gins
- Western Auto Store 228 Main

Come to Where the Herefords Are

53rd ANNUAL AUCTION Panhandle Hereford Breeders Association

1 P.M. WEDNESDAY, JAN. 22 AMARILLO, TEXAS AT AMARILLO STOCK SHOW & RCA RODEO (6 RODEO PERFORMANCES-JAN. 17-22) FAIR PARK COLISEUM

Produced by Buefler & Son, Elk City, Okla.
Selected Herefords for Auction
*All Bulls Have Attained Minimum required Weights per Day of Age.
*All Bulls Will Be Examined by a Veterinarian for Soundness. 39 Single Bulls... 7 Single Females. 7 Pens. 3 Bulls... 3 Pens... 5 Bulls Placing for Sale Order 2 P.M. Tuesday, January 21.
PANDHANDLE HEREFORD BREEDERS ASSOC.
F. Jake Hess, Pres. A.H. Pronger, Vice Pres. McLean, Texas Stratford, Texas
Gaines Franks, Sec.-Mgr. Amarillo, Texas

Gala Inauguration Planned

A lively and colorful "Texas Inaugural Festival" is being planned to highlight the inauguration of Preston Smith and Ben Barnes as governor and Lieutenant governor.

"We are planning big, friendly and entertaining festivities surrounding the inauguration," said Gov. - elect Smith, "and, we're emphasizing that they're strictly for the people of Texas and open to the public."

Six inaugural balls, a record number, will climax the festivities following the inauguration at noon on January 21. The activities begin with a Victory Dinner on January 20 with entertainment by Glen Campbell, the leading male vocalist and one of the leading singers in the nation at this time.

These details were made public recently by Dr. Elmer C. Baum and former Lt. Gov. Ben Ramsey, chairman of the Inaugural committee.

The complete Texas Inaugural Festival will include the following:

January 20 -- 7 p.m. -- Victory Dinner in the Austin Municipal Auditorium. Master of Ceremonies will be Cactus Pryor, an Austin Humorist who is a favorite of President Johnson. The featured performer will be Glen Campbell, who has recently gained his own television show and for the past two years has recorded songs

which have consistently gained public approval, including "Wichita Lineman" and "By the Time I Get to Phoenix." January 21 -- 7:30 a.m. -- Prayer Breakfast at the Terrace Motor Hotel. Noon -- Official inauguration ceremonies on the front steps of the Capitol Building. The Texas Technological College Band, designated as the official inaugural band, will play the State Song, "Texas, Our Texas." 3:00 p.m. -- Inauguration Parade featuring about 100 marching and performing groups and floats from all over the state including an Alabama-Coushatta Indian group. 8:00 -- Six Inaugural Balls at the following locations:

1. Municipal Auditorium, featuring music by Henry King and his Orchestra, one of the best dance bands in the nation, has played for Washington inaugurations and other notable events. The Grand March will be at the Auditorium. The ball at the auditorium is formal, and all the other balls are with optional dress.

2. Austin Coliseum, featuring Buck Owens and the Buckaroos, for the past three years voted the number one male country and western performers and number one band.

3. Terrace Motor Hotel, featuring Ray Price, one of the all-time greats of country and western music.

4. Driskill Hotel, featuring

Charley Pride, recently named one of the top five singers by the Country Music Association. 5. Stephen F. Austin Hotel, featuring the Casino Brass, a rollicking, modern, mariachi-type band with beat.

6. Commodore Perry Hotel, featuring a top "rock" band called "John Fred and the Playboy Band," which has played on The Tonight Show with Johnny Carson and has been successful with some of the top "rock" recordings.

***Jimmy Dean, singing star of records and television, will tour all the inaugural balls for performances. He will precede and introduce Gov. and Mrs. Smith and Lt. Gov. and Mrs. Barnes, who will tour all of the dances.

King, Owens, Price, Dean, and the Casino Brass are all native Texans. Tickets for the formal ball at the Auditorium, the Victory Dinner and the Prayer Breakfast may be obtained by writing the Governor's Inaugural Ball Committee, 702 Brown Building, Austin, Texas, 78701. All the inaugural balls except the formal ball will be open to the public and free of charge with the type of dress optional.

Old Story Revised. Prudal Son (Just back)-Father, aren't you going to kill the fatted calf? Father (looking the fatted over)-No, I'll let you live, but I'm going to give you some work that'll take the fat off you.

Three Way

by Mrs. H.W. Garvin

There was a farwell party held in the T.D. Davis home Tuesday night honoring Mr. and Mrs. Paul Carsille, who have moved to Littlefield.

Bonnie Long fell at the home of her sister, Mrs. H.O. Huff and suffered a very bad broken arm. She was taken to Methodist Hospital.

E.B. Julian was a patient in West Plains Memorial Hospital the past week. Also Mrs. Perry Lunskey was a patient in West Plains Memorial Hospital in Muleshoe.

The Jack Furguesos returned home from California after a visit with their daughter and husband, the Jimmy Greens. Also the Jake Burketts returned from a visit in California with relatives.

H.W. Garvin was admitted Thursday morning to Cochran County Memorial Hospital for treatments. Mr. and Mrs. George Wheeler and boys from Muleshoe visited their parents the Johnnie Wheelers Sunday. Mr. and Mrs. Troy Tyson from Morton were dinner guests in the Roy Oxford home Thursday evening.

Lynn Davis returned to the home of his uncle and aunt, Mr. and Mrs. R.L. Davis, after spending the Christmas holidays with his parents in Farmington, N.M. Lanta Powell and Rhonda



ALL OR NUTHIN--"Will Parker" and "Ado Annie Carnes" played by Ray Sanchez and Betty Harbin, contemplate the restrictions of married life as they sing "All or Nuthin."

Dupler attended the C.Y.O. Meeting at the Catholic Church in Morton Sunday evening.

Mr. and Mrs. Paul Powell attended the wrestling matches in Littlefield Saturday evening.

First Communion class will be held in the Mike Duwarte home Wednesday after school. Chester Huff was admitted to Cochran County Memorial Hospital Sunday night.

The Three Way basketball teams were in a tournament at Shallowater this past weekend, boys winning consolation with the girls losing.

An absolutely honest life is probably the best testimony that an individual can offer to prove his religious beliefs.

Envy of the success of others is the best indication that you do not deserve, and success will not have, such properly.

Parents can often prevent accidents in the home and save their children by thinking ahead and removing attractive, dangerous gadgets.

The Sandhills Philosopher



Editor's note: The Sandhills Philosopher on his Johnson grass farm takes a financial view of the moon trip in his letter this week.

Dear editor:

I don't like to be considered as being against progress, as a matter of fact I've always wanted a tractor with disappearing headlights and a car that'd run for ten years on one small block of atomic energy, with tires that grew thicker instead of thinner and a hood that'd re-shape itself every year to keep up with the styles, so don't get me wrong when I question a space scientist's peculiar argument in favor of exploring the moon.

According to his argument which I read in a newspaper last night, going to the moon is exactly as important as Columbus' discovery of America, and the people who are questioning the 24 billion dollars it took to get there are the same type of people who questioned the few thousand dollars it took to get Columbus across the ocean and back.

Understand, I think we ought to keep on exploring space and I think the three astronauts who made it to the moon and back are genuine heroes, but you reckon the human race will get the same return on the moon trip as it did on the Columbus trip?

Twenty thousand dollars to open up America was a good investment, but 24 billion to open up the moon? Have you seen the pictures of that airless ball of rock? Or, as one

of the astronauts put it, that "big bunch of nothing"? The moon has spacious skies all right but it's short on fruited plains.

I'm afraid the space scientists are using the wrong arguments. They're going to have to go beyond the moon and find something better before they're up on the same financial level as Columbus.

If Queen Isabella had taken a mortgage on everything Columbus discovered and all his heirs and assigns, do you have any idea what she'd be worth today?

She failed to do it, though, and Washington wound up with the mortgage.

Yours faithfully, J.A.

Out of Orbit



SUPPORT THE HOME TEAM

'MULES and MULETTES'

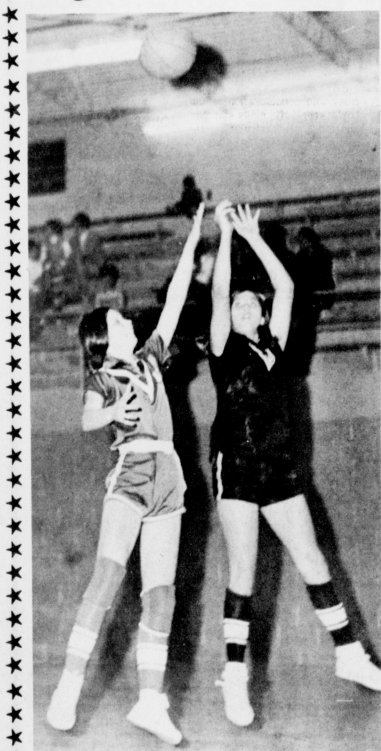

Boys & Girls 1968-1969 BASKETBALL SCHEDULE

Muleshoe Independent School District



BOYS

Dec. 10 Levelland A&B	There
Dec. 12,13,14 Tulia Tourney	There
Dec. 17 Brownfield A&B	Here
Dec. 19 Farwell A&B	There
Dec. 27,28 Muleshoe Tourney	Here
Jan. 3 Littlefield A&B	There
Jan. 7 Littlefield A&B	Here
Jan. 10 Dumas A&B	Here
Jan. 11 Littlefield "B" Tourney	There
Jan. 17 Canyon A&B	There
Jan. 18 Perryton A&B-4:00p.m.	There
Jan. 21 Tulia A&B	Here
Jan. 24 Hereford A&B	There
Jan. 31 Dumas A&B	There
Feb. 1 Perryton A&B-4:00p.m.	Here
Feb. 7 Canyon A&B	Here
Feb. 11 Tulia A&B	There
Feb. 14 Hereford A&B	Here

GIRLS

Dec. 10 Three Way A&B	6:30 Here
Dec. 12,13,14 Tulia Tourney	There
Dec. 19 A Team Farwell	There
Jan. 6 Lazbuddie A&B	6:30 Here
Jan. 7 Sudan A&B	6:30 There
Jan. 17 Canyon A&B	6:30 Here
Jan. 21 Tulia A Team	6:30 Here
Jan. 28 Frenship A&B	6:30 Here
Feb. 4 Slaton A&B	6:15 Here
Feb. 7 Canyon A&B	6:30 There
Feb. 11 Tulia A Team	6:30 There
Feb. 14 Frenship A&B	6:30 There
Feb. 18 Slaton 9, A&B	5:30 There

BOYS AND GIRLS 7-8-9 GRADE

Dec. 16 Friona 7th, 8th, 9th Grade Girls	5:00 Here
Dec. 19 Dimmitt 7th, 8th, 9th Grade Girls	5:00 There
Jan. 9 Amherst 7th, 8th, 9th Grade Girls	5:00 There
Jan. 11 Littlefield Tourney 9th "B" Team Boys	There
Jan. 18 Dimmitt 7th, 8th, 9th Grade Girls	1:30 Here
Jan. 18 Dimmitt 7th, 8th, 9th Grade Boys	1:30 There
Jan. 20 Morton 7th, 8th, 9th Grade Boys	5:00 Here
Jan. 23,24,25 Muleshoe Tourney 7th, 8th, 9th Grade Boys	Here
Jan. 23,24,25 Springlake Tourney 8th and "B" Team Boys	There
Jan. 23,24,25 Springlake Tourney 7th, 8th, 9th Grade Girls	There
Jan. 27 Plainview 7th, 8th, 9th Grade Boys	5:00 Here
Jan. 30,31, Feb. 1 Friona Tourney 7th, 8th, 9th Grade Girls	There
Jan. 30,31, Feb. 1 Dimmitt Tourney 9th Grade Boys & Girls	There
Jan. 30,31, Feb. 1 Friona Tourney 8th Grade Boys & Girls	There
Feb. 3 Amherst 7th, 8th, 9th Grade Girls	5:00 Here
Feb. 10 Friona 7th, 8th, 9th Grade Girls	5:00 Here
Feb. 10 Plainview 7th, 8th, 9th Grade Boys	5:00 There
Feb. 13,14,15 Hereford Tourney 7th, 8th, 9th Grade Boys	There
Jan. 13 Hereford vs. La Plata	Here

- Sponsored by the following "Basketball Supporters" who urge you to attend the games:
- WESTERN DRUG
 - DR. B. R. PUTMAN
 - EDDIE'S FOOD MARKET
 - MORRIS NOWLIN STUDIO
 - FIRST NATIONAL BANK
 - MULESHOE STATE BANK
 - WHITT, WATTS & REMPE
 - LEAL'S EL NUEVO RESTAURANT
 - GORDON WILSON APPLIANCE

- JAMES GLAZE CO.
- CROW CHEVROLET
- CUSTOM FARM SERVICE
- MULESHOE CO OP GINS
- WILLIAMS BROS. OFFICE SUPPLY
- COBB'S
- BMG MOTORS
- TEXAS SESAME
- Anthony's

IT'S JUST "HORSE SENSE" TO USE

The Journals' WANT ADS

Just Call 272-4536 and ask for Ad Taker

Sturgeon New TSTA Executive Secretary

AUSTIN-- L.P. Sturgeon, longtime educator and a member of the executive staff of the Texas State Teachers Association since 1954, has been elected executive secretary of the 123,000-member TSTA.

TSTA President Claude A. Hearn, Jr., of San Antonio, announced Sturgeon's promotion to the top administrative position after unanimous action by the association's executive committee at a called meeting in Austin.

Sturgeon was given a contract extending to August 31, 1973. He succeeds the late Charles H. Tenneyson, who died unexpectedly of a heart attack on December 20 in Austin. Sturgeon moves up from the post of executive director of governmental relations.

He joined the TSTA staff in 1954 as director of public relations, coming from the Texas Education Agency where he had been associate commissioner of education.

Hearn himself made the motion to elect Sturgeon, calling him "a man with a dimension for greatness, progressiveness, and effectiveness."

Under Sturgeon's leadership, Hearn declared, "TSTA will accelerate its movement to promote educational progress and assure the teacher professional stature--in a pro-

fession that is the mother of all professions."

A resolution praising the service of Tenneyson was authorized by the executive committee. A special committee was named to prepare a suitable memorial to the late TSTA leader who was executive secretary until his death on December 20 of a heart attack.

Sturgeon has devoted his entire career to schools. Before education assignments brought him to Austin in 1949, he served as classroom teacher, coach, high school principal, and superintendent of schools.

During those years in the public schools, Sturgeon worked actively with members of his profession, the lay public, and the Legislature to gain improvements for education. That work has continued since he went to Austin.

In 1949 Sturgeon left his school superintendency at New Boston to become director of the Minimum Foundation Program which had been enacted by the Legislature that year. Working under the State Auditor's office, he put the program into operation in September, 1949.

In 1950, Sturgeon was appointed associate commissioner of education with TEA, the post he left to join TSTA in 1954.

Sturgeon is a graduate of East Texas State University, where he received his B.A. and M.A. degrees. He also has done graduate work at the University of Texas at Austin.

Farmers Face Social Security Deadline Soon

Farmers have until January 31 to file reports on the Social Security taxes withheld from their employee wages, Ellis Campbell, Jr., District Director of Internal Revenue for Northern Texas, said today.

The reports should be filed on Form 943, Employer's Annual Tax Return for Agricultural Employees.

Mr. Campbell said that any farmer who pays an employee cash wages of \$150 or more a year must withhold Social Security taxes. Taxes must also be withheld on wages under \$150 for any person hired 20 days or more a year.

For tax purposes, a farm employer includes anyone who furnishes and pays workers to perform agricultural labor on his behalf or for someone else. Mr. Campbell said a "crew leader" is an employer under this definition.

The 1968 tax rate is 8.8 percent of the first \$7,800 of taxable wages paid a farm employee. Half the tax is paid by the farmer and the other half by the employee.

Farmers should remember to give a W-2 wage and tax statement to every worker they pay \$600 or more a year. Employees paid less than \$600 should receive a statement covering their Social Security taxes Mr. Campbell said.

More detailed information is available in IRS Publication 51, "Agricultural Employer's Social Security Tax Guide." Send a post card to Supply, Internal Revenue Service, P.O. 1738, Dallas, Texas, 75221, for a free copy.

Sgt. Schrock New Graduate NCO Leadership

COLUMBUS, Ohio--Sergeant Robert E. Schrock, son of Mr. and Mrs. Erick J. Schrock, of 19470 Glenmore, Detroit, has been graduated from the U.S. Air Force Noncommissioned Officer Leadership School at Lockbourne AFB, Ohio.

Sergeant Schrock, who was trained in military management and supervision, is a missions specialist at Lockbourne. He is a member of the Tactical Air Command.



Railroads Come Back!

BY PAUL HARVEY

How come most every other enlightened nation is improving its rail passenger service while we are letting ours decay?

Our railroads have been phasing out passenger service as fast as the Interstate Commerce Commission will allow. With skyways jammed and airports forced to curtail traffic, the need for alternative transportation is increasing. Railroads protest that passenger trains lose money; they can't afford the drain.

Recently, the ICC issued an economic report contradicting the conclusion, showing that for each of the last eight years railroad revenue from passenger service exceeded expenses for passenger service.

Additionally, the ICC says that during the past 14 years--despite losses from 1954 to 1958 and again in 1967--passenger service more than paid for itself. Passenger revenues those 14 years exceed operating expenses by \$35 million.

The Assn. of American Railroads says it isn't so, charges the ICC with "financial chicanery," says the agency must be using "some kind of new math."

And while this ancient debate drones on, Americans with a preference or a need for train travel are finding schedules reduced, passenger accommodations less attractive, services aboard declining or discontinued entirely.

Gallantly, some railroads have tried to hypo short-haul passenger service. High-speed rail service between New York and Washington, operated by the Pennsy, at 110 m.p.h. has cut rail time between those cities to less than three hours. (Counting travel time to and from airports, this is competitive with air transportation -- and less costly.)

At the same time, the C&O-B&O, beginning January 1, 1969, serves complimentary meals to sleeping-car passengers.

Conversely, however, the CB&O wants to discontinue two passenger trains between Chicago and Kansas City "because the Burlington lost more than \$282,000 last year on those two trains."

The railroad's spokesmen note that competing Ozark Airlines, over the same route, has received federal subsidies since 1954 totaling more than \$5 million.

This -- subsidy -- appears to be the necessary inducement for which rail men are waiting.

Some of us who consider passenger train service essential to our wartime and peacetime mobility find no satisfaction in the name-calling between the AAR and the ICC. Railroads remain the most economic form of passenger mass transit. Railroads cannot be expected to perform this service as some sort of charity. And we cannot afford to allow more railroads to go bankrupt.

Sen. Harrison Williams is sponsoring a bill which would authorize the federal government to subsidize commuter railroads. It would pay up to two-thirds or out-of-pocket operating losses.

The railroads would still have an incentive to make money on passenger service, but would be protected from losing too much on unprofitable routes.

Such encouragement might provide the incentive necessary to upgrade and repopularize passenger train service. The Chicago and Northwestern over the past six years has modernized equipment, improved service, doubled its commuter traffic, is showing a profit.

Also, the new Canadian National Railways Turbotrain has proved that when speed and luxury and convenience are combined and available, such service is profitable.

Sen. Williams' subsidy may not be the whole answer, but it's better than nothing. And we've tried nothing.

The sergeant, a graduate of St. Agatha High School, Redford, Mich., has completed a tour of duty in Vietnam.



THE GIRL IN THE PINK TIGHTS-- "Curly", played by Steve Woodard, is carefully studying the "Girl in pink tights," unaware that a spring will release a deadly dagger. "Laurey" looks on in horror as she realizes "Jud's" evil intent. This is one of the many scenes from "Oklahoma."

Tax Man Sam Sez:

CLAIMING MARRIED STUDENTS

If your son or daughter is going to school during the year, but was also married and depending on you for his or her-- or his and her -- support, you need to observe several rules in order to claim the exemption on your return.

Don't let the married students file a joint return on their income, (if any). Since they must file separate returns, they will have to split their income and each file on their community half. You must have provided principal support for one or both married students in order to claim the dependent or the dependents. Be careful to maintain your support records on personal exemption on their own married student dependents return, however, they cannot and/or their dependents. They claim any grandchildren if you can also claim, and must claim, claim them.

SHORT SNORTS

All statewide elective officials (except the governor and lieutenant governor) who serve two-year terms began new terms on January 1.

More got out than in state prison last year. A total of 3,485 inmates were released (1,921 through parole) while 4,736 were admitted.

USEFUL TEARS

A woman feels much better after a good cry--especially if it brought her what she wanted in the first place.

-Journal, Washington, Ia.

Your Best Seed Potato Buy!

NORTH DAKOTA SEED POTATOES

Grown Above the 47th Parallel North
THEY HAVE THE VIGOR
TO PRODUCE PROFITABLE CROPS

HOME OF NORGOLD RUSSET



State Seed Department, University Station, Fargo, N. Dak.

BAILEY COUNTY IRRIGATION GAS USERS ASSOCIATION MEETING

AT

El Nuevo Leal's Restaurant
MONDAY, JANUARY 13, 7:30 p.m.

IS IRRIGATION GAS GOING UP?

The cost of natural gas has been increased to the cities and towns in this area. Is irrigation gas next? The interest of every irrigation gas user is represented by your Irrigation Gas Users Association -- a group of farmers just like you -- concerned with getting fuel for irrigation at the lowest possible price.

Your Bailey County Irrigation Gas Users Association is only as effective as you make it.

Plan To Attend Your Bailey County Irrigation Gas Users Association Meeting This Monday Night, January 13, 7:30 p.m., El Nuevo Leal's Restaurant

BAILEY COUNTY IRRIGATION GAS USERS ASSOCIATION

NOTICE
January 31st. Is the last day to pay 1968 state and county taxes without penalty

- AND -

JANUARY 31st IS THE LAST DAY TO REGISTER TO VOTE
IN 1969 ELECTIONS

If you are 21 years of age or older you MUST register to vote

Persons may register to vote at the Bailey County Courthouse

NOTICE TO VEHICLE OWNERS
1969 PLATES GO ON SALE FEBRUARY 1

Owners should bring to the tax collector's office the 1968 license receipt and certificate of title

JEAN LOVELADY
Bailey County Tax Assessor-Collector

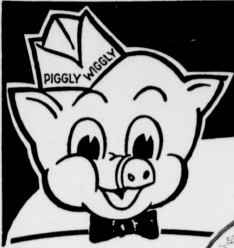

FROZEN FOOD BONANZA at PIGGLY WIGGLY

Piggly Wiggly Quality Meats!

These Values Good
Jan. 13-14-15 1969
in Mulleshoe, Texas

DOUBLE S&H GREEN STAMPS WEDNESDAY
With a \$2.50 Purchase or More

Buy of the Week!
First and Irregulars
Assorted Colors and Designs

Guest Towels
\$1.29 Retail Value Only
66¢ Each

EMPIRE TURKEY SANDWICH
1 Cup milk
1 8-oz. cream cheese
1/2 tsp. salt
1/4 tsp. garlic salt
1/2 cup Parmesan cheese
6 slices white bread, toasted, margarine
6 slices hot cooked turkey, paprika
Mix milk & cream cheese until well blended. Heat slowly. Add seasonings & parmesan cheese. Spread toast with margarine, cover with hot turkey slices & cheese sauce. Sprinkle with paprika. Makes 6 sandwiches.



TURKEYS
Honeysuckle, Extra Fancy, U.S.D.A. Grade A, 10 to 14 Pound Average Pound **39¢**

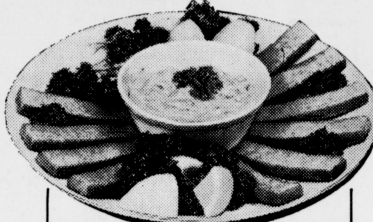

FISH STICKS
Sea Star, Fresh Frosted 3 8-Oz. Pkgs. **69¢**

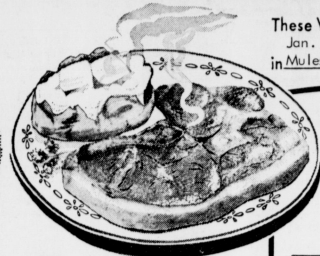

STEAK
Sirlion U.S.D.A. Choice Beef, Valu-Trimmed Pound **98¢**

Green **BEANS**
Kounty Kist, Cut No. 303 Can **12¢**

Dated to Assure Freshness, Extra Lean, Ground **Chuck** Pound **59¢**

Tradewinds, Perch **Filletts** Pound **49¢**

Farmer Jones, 100% All Meat **Franks** 12-Oz. Pkg. **49¢**

SWISS STEAK
Arm Cut of U.S.D.A. Choice Beef Pound **78¢**



Health and Beauty Buy of the Week!
Listerine
Regular \$1.19 Value
14-Ounce Bottle **83¢**

Pure Vegetable Shortening **SNOWDRIFT MARGARINE**
3 Pound Can **49¢**

Elgin, Solids **MARGARINE**
1-Pound Package **8¢**

King Size, Plus Deposit **COKES**
6 Bottle Carton **39¢**

Farmer Jones **ICE CREAM**
1/2-Gallon **59¢**

Waffle, Blackburn's **SYRUP**
Quart Bottle **29¢**

Bell **COTTAGE CHEESE**
2 Pound Ctn. **49¢**

JAM
Bama, Red Plum, Grape or Grape Jelly 18-Oz. Jar **29¢**

Fresh Frozen Foods for Your Freezer!
Morton's, All Varieties **DINNERS** 11-Oz. Pkg **33¢**
Patio, Beef Enchilada **DINNERS** 12-Oz. Package **49¢**
Morton's, All Flavors **CREAM PIES** 14-Oz. Package **35¢**
Libby's **CUT CORN** 10-Oz. Package **17¢**

POTATOES
Instant, Ore-Ida 13-Oz. Box **39¢**

DOG FOOD
Rusty Brand 15-Oz. Can **7¢**

BUTTERMILK
Bell's 1/2-Gallon **39¢**

Piggly Wiggly Ultra Fresh Produce!



Washington State, Golden Delicious Pound **APPLES** **25¢**

Texas, Juicy, 5 Pound Bag **ORANGES** **39¢**

DETERGENT
Detergent, Heavy Duty, 10¢ Off Label **49¢**
Giant Box



We Reserve the Right to Limit Quantities.

CAKE MIX
Pillsbury's, Layer Cakes, Assorted 19-Oz. Box **25¢**

PINEAPPLE
Santa Rosa, Crushed No. 300 Can **16¢**

