





TUBBS IN LUBBOCK SELLS CHRYSLER CARS  
 CHRYSLER CARS AT FENNER TUBBS IN LUBBOCK  
 TUBBS IN LUBBOCK SELLS CHRYSLER CARS  
 CHRYSLER CARS AT FENNER TUBBS IN LUBBOCK  
 TUBBS IN LUBBOCK SELLS CHRYSLER CARS

**HAPPY BIRTHDAY**  
 Please Call Or Mail Your Family's Birthday Dates To The Post Dispatch.

**DR. CALVIN E. ROSEBOOM**  
 OPTOMETRIST  
**EVERY SATURDAY**  
 2 P. M. to 6:30 P. M.  
 MOSS BUILDING POST, TEXAS

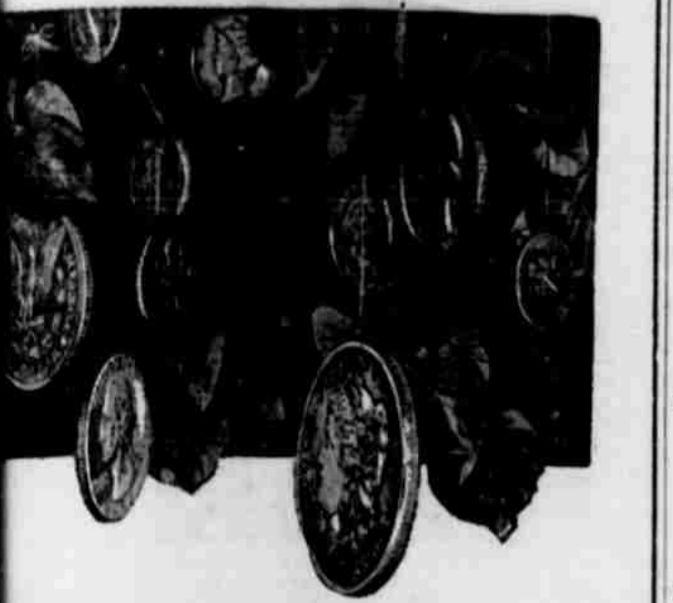

*Money doesn't grow on trees!*

No, money doesn't grow on trees! It DOES grow in a savings account. Every payday, "plant" some of your dollars where they can GROW for you. You'll be surprised at how quickly your regular deposits add up to figures that can make some of your most cherished dreams come true.

**First National Bank**

- December 5**  
 Thomas Anna Hall  
 Janice Layne Mason  
 J. N. Power  
 Cliff Clark  
 Pamela Owen  
 Floyd Stanley  
 O. R. Carey  
 Mrs. Carroll Bowen, Levelland
- December 6**  
 Debbie Elizabeth Cross  
 Willa Faye Graves  
 Jake Webb, Jr.
- December 7**  
 Don Davies
- December 8**  
 Vernon Reed  
 Mrs. Raymond Jenkins  
 Gene Wyatt  
 Mrs. J. M. Boren  
 Tommy Bird  
 Michael Ray  
 Benny Owen  
 Mrs. E. C. Herren  
 Mrs. L. J. Richardson, Jr., Brownfield
- December 9**  
 Mrs. Bud Odum  
 Martha Wyatt  
 J. M. Baylis  
 Lonnie Gene Peel  
 Dean Robinson  
 Truett Fry  
 Alex Webb, Slaton  
 Rev. J. Harve Mathis
- December 10**  
 Mrs. Gerald N. Blackburn  
 Billy Bob Hoover  
 Lonnie Peel  
 Mrs. Giles McCrary  
 Mrs. Floyd Stanley  
 Margie Ann Harrison  
 Edna Bilberry
- December 11**  
 Edreann Isaacs  
 A. V. Nelson  
 Juanita Rains  
 Mrs. Cletus Graves, Lubbock  
 Mrs. Robert Baker
- Miss Joyce Short of Tarleton State College, Stephenville, and Bud Short, a Tech student, were holiday visitors of their parents Mr. and Mrs. Lowell Short.**

**FOR RENT**  
 Two and three room apartments, bedrooms, furnished, private baths, air conditioning, television, garages.  
**COLONIAL APARTMENTS**  
 Telephone 52  
 Mrs. Nola Brister, Mgr.

**Dr. Robert F. Wasson Of Snyder Enters Race For State Senator, 24th District**



**DR. ROBERT F. WASSON**

Dr. Robert F. Wasson of Snyder, in submitting his candidacy for State Senator of the 24th Senatorial District in the special election to be held on Dec. 11, made the following statement: "I am 36 years old. After my discharge following more than five years Army service and after completing my medical studies and training I returned to this district and have since practiced medicine and surgery in Snyder. I am married and have two children, a boy nine and a girl three years old.

"I represent no special group. I am a citizen like the others in this race. As such, I am interested in the civil affairs of our District and our people, as well as their physical ails and bodily pains. I am offering myself as a candidate for the State Senate because I think a well-rounded democracy should have representatives of all walks of life in its legislature. Not in many years has there been a medical doctor or surgeon in the State Senate, yet each year the State spends millions of dollars of tax money for public health and sanitation projects and upon our State hospitals.

"A big portion of all the expense of our State government is now borne by taxes upon our virgin natural resources which God has seen fit to provide for us here in Texas. When these natural resources are depleted, as they surely will be, First a greater portion and then all of the cost of State government will have to be borne by our farms and ranches and the industries we hope to have by then. With the threat of drought and unstable prices, our agriculture, farming and ranching cannot assume the big end of the current expense of State government and still carry on the necessary building and expansion program in our state institutions which the growing population will require. The only solution to this is that while we have taxes from natural resources every dollar spent be required to net its full value is not realized to the State for each tax dollar spent. As your Senator, I shall study carefully each building plan and insist on full value for every dollar spent so that we may have as much of our building program behind us as possible before our natural resources become depleted.

"The Big Spring State Hospital

for the Insane and Mentally Ill is less than forty miles from many people living near my office. Yet my patients are required to go about 150 miles to another State hospital. This is an additional, unnecessary expense to the county, as well as to the patient and his family. As your Senator I shall insist upon an appropriation for the Big Spring State hospital large enough that it can adequately serve the patients from all the adjoining counties to Howard and this area.

"I shall study carefully the districting for the hospitals and insist that for the convenience of the patients and their families that the patient be committed to the hospital closer to his home. I shall work to the end that more money be spent for equipment where needed and less on decorative granite. I shall work for better research staffs in our hospitals so that our State hospitals may become institutions for care and not merely for incarceration. I shall attempt to guide the cancer research programs which may be entered into by the State.

"There is no adequate State hospital or school in Texas for the feeble-minded. I shall strongly support the movement already well under way to establish a school to train mentally retarded children and help them grow into useful citizens. As your Senator I shall favor the complete reorganization of the Abilene State Hospital for Epileptics, to give it additional research staff and equipment and to make it also a reception center for mentally retarded children who are in need of treatment.

"I shall favor no law that will hamper in any way the development of oil, gas and other minerals, or will place any undue burden on the land owner or developer in this District.

"As your Senator I shall not favor a tax for road purposes on gasoline used in the fields. Our farmers in this District already have all they can do to combat drought and other hazards without placing on them an additional burden. The amount of money that this tax would bring to the State would be negligible to the State but would be a big burden on the farmer.

"I am for private enterprise, first, last and always. I am no more for socialized medicine, than I am for socialized farming and I do not favor either.

"I feel that the present workmen's compensation law is inadequate and I am open-minded to suggested conservative changes, but I shall favor no law that will take away the working man's right of trial by jury.

"I shall represent the people of this District and their general welfare above and beyond any special or minority group including my own profession.

"It has recently been called to the attention of all of us that our insurance loans are inadequate to protect the insured. Advertising is in many instances misleading and the assets and reserves of many insurance companies are not sufficient. As your Senator I shall insist on legislation to correct these deficiencies.

"Until the time that the pensions of the old aged, needy and blind shall be superseded by the Social Security program I shall

**BITS-OF-NEWS**

**Mrs. Gerald Blackburn and Miss Louise Hume of Amarillo** spent the weekend in Dallas and Fort Worth. On Saturday they attended the SMU-TCU football game in Dallas. Sunday they visited former Post residents, Mr. and Mrs. Jesse Ward, in Fort Worth. Ward, who is employed by Texas Electric, was formerly located here with the Soil Conservation Service.

**Tommy Mayfield attended the Tech - Hardin-Simmons football game in Abilene Saturday** and visited during the weekend with his brother and sister-in-law, Mr. and Mrs. Dowe H. Mayfield, Jr.

**Larger Building At Lions Camp**

Members of the Post Lions Club will be interested in the news that architects have been authorized to revise plans to increase the size of the proposed recreation building at the Texas Lions Camp for Crippled Children, Kerrville.

The proposed building will cost \$50,000 and completion is expected before the camp opens for the 1955 sessions.

Already under construction is an enlargement program of the arts and crafts shop.

The camp now has four bunk-houses, caretaker's home, administration building, mess hall, infirmary, chapel, arts and crafts shop and swimming pool.

Along with other Lions clubs throughout Texas, the Post organization helps support the Kerrville camp. Local Lions have sent three crippled children from here to the camp for two-week sessions.

favor liberal payments in line with the increased cost of living.

"Although we do not have as much underground water for irrigation in this District as many of our neighboring districts, I realize a need for water conservation. I believe that control of soil erosion and other soil conservation measures is the best manner of water conservation in our district, but I shall study all underground and surface water laws to be submitted—and there will be many—to see that they are favorable to our District."

The Post Dispatch Thursday, Dec. 2, 1954 Page 3

**DR. E. E. COCKRELL, M. D.**  
 Rectal, Skin and Colon Specialists  
 Office Phone 2-0027 118 Victoria Street  
 Res. Phone 4-4938 Abilene, Texas

**PILES - TREATED WITHOUT SURGERY**  
 Blind, Bleeding, Protruding, no matter how long standing; without cutting, tying, burning, sloughing or detention from business. Fissure, Fistula and other rectal diseases successfully treated. See us for Colonic Treatment.

**EXAMINATION FREE**  
 Levelland—Cal Boykin Hotel - Dec. 5 - 7 A. M. - 11 A. M.  
 Lubbock—Plainsman Hotel - Dec. 5 - 12 Noon - 3 P. M.  
 Post—Algerita Hotel - Dec. 5 - 4 P. M. - 8 P. M.

**ELECT**  
**Dr. ROBERT WASSON**

For The GENERAL WELFARE Of The PEOPLE

**SENATOR**  
 24th SENATORIAL DISTRICT  
**SATURDAY, Dec. 11, 1954**

**DO-IT-YOURSELF GIFTS**

Are you already stumped on what to get the men in your family for Christmas?

**WE HAVE THE ANSWER - - - - -**  
 give them **CARPENTER TOOLS**

Most any man will appreciate a new hammer, a new plane or saw, to add to his collection of needed tools.

Maybe you want to go a little stronger - - - a new power tool - - - we have what you want at a reasonable price.

Come in today and let us help you make just the right selection - - - if his hobby is woodwork - - - we have just the right units IF he is just a do-it-yourself guy he'll appreciate most any item from our fine selection of carpenter tools.

**Forrest LUMBER COMPANY**  
 Everything for the Builder

**PHONE 80**

**DO YOU KNOW**  
 that you can buy a Brand New...  
**2-PLOW, 2-ROW FARMALL SUPER C**  
 with famous **Fast-Hitch**

**FOR ONLY \$1475 F.O.B. FACTORY**

The Pull Power Champ of the 2-Plow Class

**ASK US ABOUT THE TRACTOR BUY OF A LIFETIME**  
 Convenient Terms Through the Income Purchase Plan

**Dowe H. Mayfield Co., Inc.**

more deluxe features at no extra cost!

**cycla-matic**

**FRIGIDAIRE**

Cycla-matic Model CTD-84  
**\$329.95**  
 Other new Frigidaires as low as \$199.00

new color styling inside and out!

Just Look What You Get!

- Refrigerator Defests Itself
- Separate Zero Zone Freezer
- Roll-to-You Shelf
- Full-Width Hydrator
- New Pantry-Door with Egg Server
- Butter and Cheese Compartments
- Meter-Miser Mechanism
- Choice of right or left-opening door at no extra cost

This new Frigidaire is the talk of the town! Beautiful pastel color inside with golden trim, and your choice of white, Sherwood Green or Stratford Yellow on the outside - in Dulux or Porcelain! Come in! See this beautiful new Frigidaire with more Self-Service features than you ever thought possible!

**Remember! Every Frigidaire is Built and Backed by General Motors!**  
**McCRARY APPLIANCE COMPANY**

IT'S PROFITABLE TO BUY SELL RENT HIRE THRU THE WANT ADS PHONE 111

**Rentals**

FOR RENT—Nice two-room and bath furnished apartment on paved street; innerspring mattress; reasonable. Telephone 382-J. 1tc

FOR RENT—Three room furnished apartment, Mrs. W. R. Graeber. 1tc

FOR RENT—Two room furnished house, 120 North H. 1tp

FOR RENT — Three furnished rooms. Mrs. F. M. Jenkins. Telephone 458-J. 1tc

FOR RENT—Two room furnished house; furnished apartments, on paving, close in East Ave. H and 10th. 1tc

FOR RENT—Furnished apartments, call 136-J, Earl Rogers. 1tc

**Employment**

TRUCKING: Will haul anything. Prices reasonable. See Howard Freeman or Call 65. 5-1p

HELP WANTED—FREE RENT, UTILITIES and other considerations to reliable couple to live with and care for aged man in perfect health. See Jim Hunley, phone 198. 1tc

**Real Estate**

FOR SALE—227 acre farm; also bundle feed. See or write Tom Bullock, Box 791, Post, or call at 105 East 13th St. 4p

FOR SALE—Quarter section farm, J. J. Stokes, Rt. 3. 2tp

FOR SALE—Three room house, bath, see Lester Josey. 1tc

FOR SALE—4 1/2 business lots on corner east of Forrest Lumber Co. Porter Lumber Co., Slaton, Tex. 1tc

**Miscellaneous**

FOR WATKINS PRODUCTS—See Mrs. C. R. Whittenton at Mrs. Sam Lee's apartment on Avenue I. 3tp

BIBLES, Bible Story Books, Bible Dictionaries, Testaments, and other Bible helps are available at First Baptist Church, Call 63.

FOR PERSONAL CHRISTMAS CARD GREETINGS—Send Photo cards, several designs to choose from. Bring your negatives to THE LAVELLE SHOP, 3tc

CUSTOM COTTON HARVESTING John Deere machine, single front wheel and rear wheel guards, 4 trailers furnished. Thurman Francis.

NEED MONEY?—We are interested in purchasing oil and gas leases, royalties and minerals if the price is reasonable. Please state the price in your first letter to me and give us a legal description of your property. George B. Blake, 1104 10th Street, Lubbock, Texas. 12tp

WE BUY—Wire hangers must be clean, free of rust and wrapped in bundles of 25. Hundley's Cleaners. 1tc

FOR THE HEALTH OF YOUR FLOCK—Baby Chix and Laying Hens, feed QUICK-RIID once, always. Guaranteed by Your Dealer.

ADD A ROOM—Or make other home improvements. No money down. Up to 36 months to pay. Inquire at R. E. Cox Lumber Company. 4tc

WE BUY—Coat hangers. West side Cleaners. 1tc

**Lost-Found**

LOST—Black Poland-China pig, if know whereabouts, notify Kenneth Barnard, telephone 277 or write Box 1072. 1tp

**Card of Thanks**

We want to thank our friends for the lovely gifts, flowers and other remembrances which you brought and sent Saturday, our golden wedding anniversary. Your thoughtfulness added much to our happiness on this occasion. Thank you every one. Mr. and Mrs. Dan Sanders

We want to express our thanks to the many friends who have been so helpful during the illness and death of our brother. We will always remember every act of kindness that everyone did for him. We want to express our thanks to the Dr. and nurses who watched over him when he was in the hospital. We thank everyone for the floral offering and the ladies for the food they prepared and served. The brothers and sisters of John Waller

**Card of Thanks**

My sincere thanks to each of you for the favors shown me while a patient at the Garza Memorial Hospital. The visits, flowers and other considerations mean more than I can tell. I also want to thank Dr. Rountree and the hospital staff for their care and attention. Sincerely, O. H. Curtis

We desire to express our sincere appreciation for the flowers and other expressions of sympathy during the death of our loved one. Your kindnesses will long be remembered. Laura, Elma and Irene Wheeler

**County Records**

**Courts and Marriage Licenses**  
Real Estate Transfers  
Oil and Gas Leases

**Warranty Deeds**  
Hershel F. Harrison, et ux, to Irma Harrison, Lots 25 and 26 and part of 24, Block 87, City of Post; \$10 and assumption of indebtedness.

L. C. McMinn, et ux, to William R. Clark, Lots 12 and 13, Block 111, City of Post; \$850.

**Oil And Gas Leases**  
Girard Trust Corp. Exchange, et al, to H. Wm. Gudemans, et al, south half of Section 38, H&GN Survey.

Leatha Cederholm, et al, to R. Paul Bicker, south half of Sub-division B, Isaac Scott Survey.

**Right-of-Way Easement**  
Mrs. S. M. Lewis to Southwestern Public Service Co., part of northwest quarter of Section 128L.

**Football Coaches Name Lettermen**

Sixteen "A" squad lettermen and 14 "B" squad lettermen were named this week by Post High School's coaching staff of Bing Bingham, Vernon Ray and Olen Reddell.

The lettermen will receive football letter jackets later in the school year.

Seven of the "A" squad lettermen are seniors. They are: Billy Meeks, Mack Terry, Don Gates, Darrel Ray Norman, Moody Graham, Junior Smith and Bowen Stephens.

Other varsity squad lettermen are: Ronnie Kennedy, Ted Tatum, Raymond Gary, Andy Schmidt, Tommy Murray, Dickey Beggs, Homer Cato, Leon Davis and Novis Pennell.

"B" squad lettermen are: Gary Weich, Darrell Davis, Arlin Ford, Larry Lishman, George Graham, Noel Don Norman, Joe McCowen, Donald Ammons, Robert Carlton, Jerry Hays, Sammy Martin, Howard Jones, Fernie Reed and Bunny Smith.

Manager's jackets will go to Jimmy Hutton of the "A" squad and Johnny Kemp of the "B" squad.

**First Showing Of Cinemascope Set**

The first showing of Cinemascope in Post highlights the list of December attractions at the Tower Theatre.

The Tower's new wide screen will be used for cinemascope the first time Sunday, Dec. 12, with "Hell and High Water" as the film feature.

Cinemascope may be seen and enjoyed without the use of special glasses. John N. Hopkins, Tower manager, said the entire surface of the new screen will be used in showing Cinemascope productions.

A complete list of outstanding movies to be shown at the Tower in December appears on page one of the second section of this week's Post Dispatch.

**Mr. and Mrs. Eulas Brown and Mr. and Mrs. Don Brown of Lubbock visited in Odessa during the holidays with Mr. and Mrs. H. B. Parchman and children.**

**MEMORY PAYS OFF**  
PEARL HARBOR — A good memory paid off for both the government and Frank G. Medeiros, veteran of 31 years service as an army civilian employee. Medeiros remembered an old water line in time to save the government \$31,480 on a new project. He received a \$275 cash award.

**STRANGE COINCIDENCE**  
MUSCATINE, Iowa—A check of letter cancellations here for August, 1954, has spurred Muscatine Post Office employees to find one more letter writer. The August check turned into a re-check when it was discovered the total—236,220 letters—was the same as for August, 1953.



**GOVERNOR TALKS TB**—Gov. Allan Shivers and Mrs. Joella Terrill Butler discuss the tuberculosis toll in Texas as the governor prepares to sign an official memorandum calling on Texans to buy and use Christmas Seals. His signature designates Nov. 22 through Dec. 25 as Christmas Seal Month in Texas. The traditional Seal Sale provides the sole support for the work of the Texas Tuberculosis Association and its affiliated organizations throughout the state. Mrs. Butler, of Wichita Falls, is president of the state association.

**Hospital Notes**

Admitted to Garza Memorial Hospital Nov. 16-22 were:

Howton Haire, Post, medical.  
Daniel Pantoja, Post, accident.  
Betty Sue Hutchins, Post, medical.

J. H. Waller, Post, medical.  
Mike Parsons, Post, medical.  
Rinda Rae Bruner, Justiceburg, medical.  
Mrs. J. C. Watson, Post, medical.  
Hubert Anthony, Post, accident.  
B. H. Powers, Post, accident.  
John W. Josey, Post, medical.  
Doris Chance, Post, medical.  
Mrs. Clarence Falls, Post, obstetrical.  
Mrs. Herbert Walls, Post, obstetrical.  
Mrs. J. C. Stelzer, Post, obstetrical.  
Mrs. J. P. Helms, Post, obstetrical.  
John Miller, Corsicana, Ark., accident.  
W. W. Stephens, Post, medical.

**Dismissed**  
Terry Power (treated and released).  
Mrs. John M. Perry and baby.  
Mrs. Russell Moore.  
Oliver Curtis.  
Mrs. Nora Willett (treated and released).  
Mrs. Robert Craig.  
Howton Haire.  
Betty Sue Hutchins.  
E. M. Pettigrew.  
Daniel Pantoja.  
Rinda Rae Bruner.  
Manuel B. Martinez (treated and released).  
Mrs. J. C. Watson.  
Doris Chance.  
Mrs. Otis Shepherd, Jr.  
W. W. Stephens.  
Mrs. Herbert Walls and baby.  
Ozell Williams.  
Rufus Snyder (treated and released).  
Benny Ray Valdez (treated and released).  
Ufella Gonzales (treated and released).  
Bud Odum (treated and released).  
Derle Young (treated and released).  
Christine Counts (treated and released).  
B. H. Powers.  
Hubert Anthony.  
Lloyd Anthony (treated and released).  
Mike Parsons.  
Admitted to Garza Memorial Hospital since last Monday were:  
Lollie Clark, Post, medical.  
Sofia Martinez, Post, surgical.  
Ersula Washington, Post, obstetrical.  
Evsone Wynne, Post, medical.  
A. E. Payne, Post, medical.  
Mrs. J. E. Adams, Post, medical.  
Mrs. O. E. Carey, Jr., Post, obstetrical.  
Mrs. M. E. Gray, Post, obstetrical.  
Wanda Gage, Post, surgical.  
Iva Smith, Justiceburg, medical.  
E. M. Pettigrew, Justiceburg, medical.  
Elsia Martinez, Post, obstetrical.  
Mrs. Billy J. Walker, Justiceburg, obstetrical.  
Mrs. H. B. Brown, Post, medical.

**Post Methodists To Be Hosts For District Meeting**  
The Post First Methodist Church will be host for the annual conference of Lubbock District of the Methodist Church tomorrow from 9:30 a. m. until 3:30 p. m.

Semi-annual reports of pastors and various groups are to be presented. The progress of the titling emphasis in churches of the district is to be discussed. Several visiting speakers will participate.

The Rev. J. E. Shewbert, Lubbock district superintendent, will preside.

Plans for the church's role in peace, and for emphasis on the youth program and need for adults in the youth program are to be discussed.

The Rev. Mr. Shewbert, who has returned from the annual meeting of district superintendents of the Methodist Church in Chicago, said that Dallas-Fort Worth Area of the Methodist Church in which Northwest Texas Conference is located, ranked fifth in the nation in contributions in the Bishop's Appeal for Korea with a total of \$21,500. Lubbock District church contributed \$2,500. The national figure had been announced as \$1,487,000, with about 10 per cent of the churches still to report. The money will be used to help churches in Korea.

**Mr. and Mrs. E. F. Evans spent Thanksgiving at Meadow with their son-in-law and daughter, Mr. and Mrs. Gene Tyer. In the afternoon they attended the Meadow-Bovina bi-district football game, which Meadow won, at Bovina. Tyer is coach for the Meadow Broncos who will meet Matador in regional playoff at Ralls tomorrow. The Evanses will accompany Tyer's parents, Mr. and Mrs. Charlie Tyer of Snyder to Ralls for the game.**

**cal.**  
Doris Saldevar, Post, obstetrical.  
Mrs. W. G. Briles, Tahoka, medical.

**Dismissed**  
Mrs. Clarence Falls and baby.  
Mrs. J. C. Stelzer and baby.  
Mrs. J. P. Helms and baby.  
Mrs. James C. Watson.  
Benny Wilks (treated and released).  
Evsone Wynne.  
Ersula Washington and baby.  
Shirley Heintz (treated and released).  
Pauline Perez (treated and released).  
Mike Hays (treated and released).  
Mrs. J. E. Adams.  
A. E. Payne.  
Sofia Martinez.  
A. W. Bratcher (treated and released).  
Iva Smith.  
Kim Ashley Owen (treated and released).  
Wanda Gage.  
Mrs. M. E. Gray and baby.  
W. B. Hogan (treated and released).  
E. M. Pettigrew.  
Ida Johnston (treated and released).

Put Variety on your table with these food

# SPECIALS

and please your family!

SUN SPUN, SOUR, QUART—  
PICKLES ..... 29c

SHORTENING  
MRS. TUCKER'S,  
3 LB. CRT. 69c

AJAX, 2 FOR—  
CLEANSER ..... 25c

SUGAR  
PURE CANE,  
5 LB. BAG 45c

SUN SPUN, BOTTLE—  
CATSUP ..... 17c

Grapefruit Juice  
TEXSUN  
46 OZ. CAN 24c

SUN MAID, 15 OZ. BOX—  
RAISINS ..... 19c

Cranberry Sauce  
OCEAN SPRAY,  
300 SIZE 21c

WHITE SWAN, 303 TIN, 2 FOR—  
GOLDEN SUGAR CORN .... 29c

Sun-drenched  
FRUITS and VEGETABLES

FRESH, LB.—  
TOMATOES. 15c  
YELLOW, LB.—  
SQUASH .... 7 1/2c

EACH—  
Avocados... 12 1/2c  
TOKAY, LB.—  
GRAPES... 12 1/2c  
POUND—  
LEMONS... 15c

DOUBLE FRONTIER STAMPS ON TUESDAYS — OPEN 7 DAYS A WEEK

# K & K FOOD MART

WALLACE SIMPSON 419 E. MAIN ELWOOD WRIGHT

**ECONOMICAL Meat Cuts**  
WILSON'S CORN KING, POUND—  
BACON ..... 59c  
NICE AND LEAN, POUND—  
Pork Roast.. 49c  
BEEF, U. S. GOOD, POUND—  
ROAST ..... 37c  
ALL MEAT, POUND—  
BOLOGNA... 33c  
FRESH DRESSED, POUND—  
FRYERS .... 47c  
PRESERVES  
SUN SPUN,  
12 OZ. GLASS  
PEACH OR APRICOT 19c  
GOLDEN WEST, 10 LB. PRINT—  
FLOUR ..... 79c  
BREEZE  
LARGE BOX,  
WASH CLOTH FREE 29c  
CHILI  
WOLF,  
NO. 2 CAN 43c  
OLEO  
GRAYSON,  
QUARTERS  
POUND 21c

**Frozen Foods**  
THOMAS, 6 OZ.—  
ORANGE JUICE .... 12 1/2c  
THOMAS, 6 OZ.—  
LEMONADE ..... 15c  
MORTON'S, 10 OZ.—  
CHICKEN POT PIE .... 25c



### In 'Casanova' Film Hope Masquerades

One of the most lavish, brilliantly produced films to ever enliven a movie screen is Paramount's brand new Bob Hope Technicolor comedy, "Casanova's Big Night," which is to show Wednesday and Thursday, Dec. 8 and 9, at the Tower Theatre.

In a gay masquerade of romance and mirth bumbling Bob Hope gets himself fantastically mixed up with affairs of the heart via an hilarious impersonation of the legendary ladies' man, Casanova.

The story takes place in Italy during the 18th century when Casanova's reputation for love-making was the envy of every red-blooded male. Bob Hope

Mr. and Mrs. Curtis Davies, Miss Elwanda Davies of Blackwell, Mr. and Mrs. Roy Stevens, Miss LaRue Stevens of Abilene and Mrs. A. A. Hancock spent Thanksgiving Day in Midland with the C. N., C. W. and L. P. Hancocks. Mrs. Hancock remained in Midland for a longer visit and the others returned to Post Thursday night. They spent the weekend in Abilene attending the homecoming activities at Hardin-Simmons University, where LaRue is a senior student.

plays the role of the celebrated Casanova's tailor, who, through a strange and laughable sequence of circumstances is forced to impersonate the swashbuckling lady killer. What happens to Bob during the course of his wacky escapades in the disguise of the great lover could only happen to Hope.



From where I sit... by Joe Marsh.

### Going—Going— But Not Gone!

Saturday they got set to auction off "Sis" Brown's house for non-payment of taxes. Buck Stone was the auctioneer. Everybody who came to the auction knew that "Sis" is a war widow.

When Buck began the bidding he said, "Anybody can bid. Just remember 'Sis' and three nice kids live here. Now who's going to start the bidding?"

There was silence. "Sis," standing in back, got the point. She reached into her purse for just about all the money she had in the world. "I'll bid \$75," she said.

"Sold," bellowed Buck and "Sis" had her home back. From where I sit, Buck Stone used a helping hand instead of a gavel. It was real neighborliness. You know, even in something as small as respecting another's choice of beverage, a person can be neighborly. You might like buttermilk. I'm "sold" on a temperate glass of beer. And I can't "buy" anyone's telling me I'm wrong.

Joe Marsh

Copyright, 1954, United States Brewers Foundation

More than a color... it's a style sensation!



FLORSHEIM blacks

The popularity of charcoal shades in men's apparel makes black shoes a style must—so be sure your Fall wardrobe includes at least one pair of Florsheim blacks.

19.95

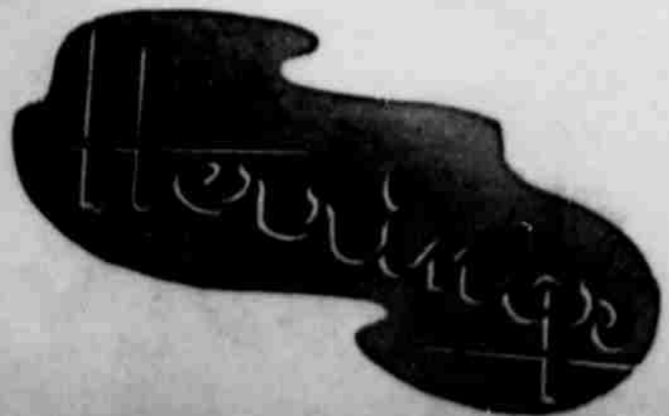

COMPLETELY NEW MERCURY—Beauty and performance are combined in the completely new Mercury for 1955 through the utilization of new styling, new power plants and other mechanical improvements. A choice of two engines—one developing 188 horsepower and the other 198 horsepower—is offered. Entirely

new body styling, including canted headlights, full-scope windshield and a distinctively different rear end appearance, has been combined with sparkling new interior trims and fabrics. Shown here is a 1955 Mercury Monterey hardtop coupe.

### Montclair Added To New Mercury Line; Models On Display At Storie Motor Co.

An entirely new automobile—the Mercury Montclair—has been added to the line of completely new Mercury cars for 1955, which go on display today at Storie Motor Co.

Making its debut in the automotive field, the Montclair joins the Monterey and the Custom series which have been strikingly restyled and re-engineered. Mercury for 1955 includes 10 models in the three series. The wheelbase has been increased to 119 inches and exterior dimensions increased two inches in length and two inches in width. Mercurys in the Monterey and Custom series are one inch lower than previous models, while the low-silhouette Montclair is two-and-one-half inches lower. The rear tread is three inches wider and the frame is one inch closer to the ground.

The bold lines of the completely new bodies represent an evolution of basic Mercury styling. A full-scope windshield provides greater driving vision, and canted headlights give a forward rake to the lower, wider front end. The smooth-flowing line carries along the side to a more massive rear quarter panel with tail lamps designed to blend in to the overall styling theme.

The 1955 Mercury offers two high-compression overhead valve V-8 engines to give maximum performance at low and medium speeds as well as better acceleration and passing ability.

The Montclair will feature a 198 horsepower engine with 286 pound-foot torque at 2500 rpm's and 8.5 to 1 compression ratio. The Monterey and Custom series will feature a 188 horsepower engine developing 274 pound-foot torque at 2500 rpm's and 7.6 to 1 compression ratio. Both engines have displacement of 292 cubic inches, and 3.75 bore and 3.30 stroke.

Extensive improvements have been made in performance, durability and cooling and in reducing the noise level at all speeds. A new four-barrel carburetor results in better breathing and improved hot and cold starting. A redesigned oil bath air cleaner with less restriction utilizes a new concept in conduit-type tuning for quieter operation.

Both Mercury engines have a new 18 millimeter conical seat spark plug—the only car in its field with this new direct sealing plug.

Dual exhausts are standard equipment on all Montclairs and Montereys, reducing back pressure and increasing top speed. A new Y-exhaust system is standard on the Custom series, where dual exhausts may be obtained as optional equipment.

The Merc-O-Matic transmission has been redeveloped to handle the considerably higher torque of the 1955 Mercury engines. A combination of a hydraulic torque converter and planetary gearing, the new Merc-O-Matic has a larger torque converter than in previous years. A fast getaway from a standstill is provided by a start in low gear with throttle wide open through a specially designed kickdown while the selector is in drive position.

Mercury's bigger engines and its new Merc-O-Matic transmission made it possible to reduce the rear axle ratio to 3.15 from 3.54, another factor in improving fuel economy. Rear axle ratio has been reduced to 3.73 from 3.91 with the new larger conventional transmission.

Extensive chassis changes add to Mercury's smoother ride and superior handling qualities. An entire new driveline, including transmission, driveshaft and larger rear axle provide extra strength and durability. Low angle rear shock absorbers improve riding comfort.

Mercury's new "king sized" brakes provide a total braking area of 190-9 square inches, compared to 159 last year. The width of the 11-inch front brakes has been increased a half inch to 2 1/2 inches, and the rear brakes widened a quarter inch to two inches. The mechanical leverage ratio of the power brakes has

been revised to improve operation when the power is off.

Tubeless tires are standard on all models, with a new tread design which virtually eliminates tire squeal and which improves traction.

Stunningly beautiful interior trim schemes have been created

with newly developed contemporary fabrics, including a tapestry weave nylon, a woven plastic, nylons, leathers and vinyls. All are color-matched with the brilliant array of Mercury's exterior colors.

The instrument panel is new, with a fan-shaped instrument cluster containing the speedometer, odometer, generator, fuel, oil and temperature gauges.

An exclusive in its field with Mercury is a new system of powered lubrication. Known as Multi-

### Pfc. Gene M. King Serving In Japan

IX CORPS, Japan—Pfc. Gene M. King, 21, son of Mrs. Lucy L. King, Post, Tex., is now serving with IX Corps' 310th Transportation Truck Company in Japan. King, a driver, entered the Army in May 1953 and arrived overseas last November. He formerly attended San Angelo College.

Luber, this system permits the driver to keep all chassis bearings under constant lubrication by merely pressing a button on the instrument panel.

A full range of power accessories to make driving as luxurious and effortless as possible is available as optional equipment at extra cost. These include power steering, power brakes, four-way power seat and power window lifts. Air conditioning also is available as optional equipment.

Mercury offers a wide range of exterior colors, with a choice of 15 solid body colors and 30 attractive two-tone combinations. The dramatically different Montclair series includes a hardtop coupe, a Sun Valley hardtop with plexiglas roof, and a convertible. In the Monterey series are a four-door sedan, a hardtop coupe and a station wagon. The Mercury Custom series offers a hardtop coupe, a four-door sedan, a two-door sedan and a station wagon.

### 'Magnificent Obsession' To Show Days At Tower Theatre; Begins Friday

When a motion picture so completely overwhelms the emotions as does Universal-International's Technicolor masterpiece "Magnificent Obsession," such a picture must be considered an extraordinary experience.

"Magnificent Obsession" opens Friday at the Tower Theatre for a four-day run.

To allocate credit for this superb achievement between the brilliant performances by Jane Wyman and Rock Hudson, the powerful love story by Lloyd C. Douglas (the author of "The Robe") and the inspirational mood of the entire production would be futile. For "Magnificent Obsession" is that perfect blending of story, acting, direction, setting and musical background.

The theme of the celebrated Douglas novel is keyed to a woman's great need for the man she has most reason to hate, a man who has almost destroyed her life. An accident to waste! Hudson requires use of the only resuscitator in the area, a resuscitator owned by Dr. Wayne Phillips, who perishes from a sudden heart attack when he is denied the benefit of that equipment. As if that were not enough, Hudson's reckless pursuit of Miss Wyman, Dr. Phillips' widow, results in an automobile injury and apparent blindness to her.

Out of Hudson's... Miss Wyman in an... do his lifetime of... the magnificent obs... session that prov... most compelling live... told on the motion picture.

DON'T GET HIT BY POCKETBOOK

TORNADO

A tornado may strike your farm but it can't hit you. Get the pocketbook it you need out tornado insurance. Let us tell you how it costs!

SEXTON Insurance Agency

FIRST SHOWING TODAY

# AMERICA'S MOST ADVANCED NEW CAR — 1955 MERCURY

3 new series! 10 stunning models! New 198-horsepower Super-Torque V-8

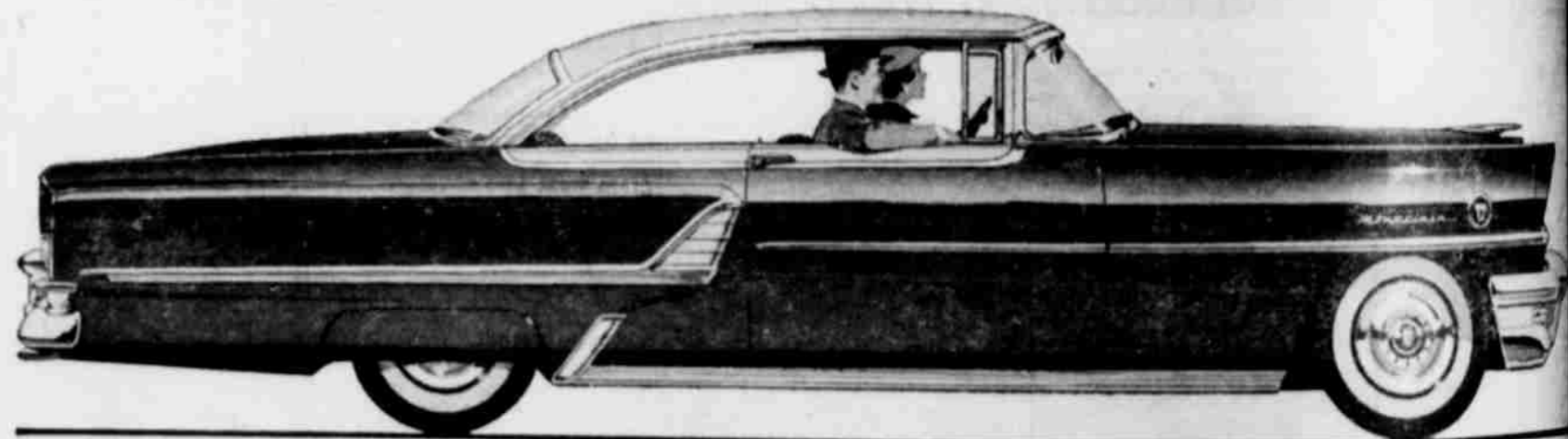

Starring a completely new and different series—The Mercury Montclair—highest styled, highest powered Mercury ever built

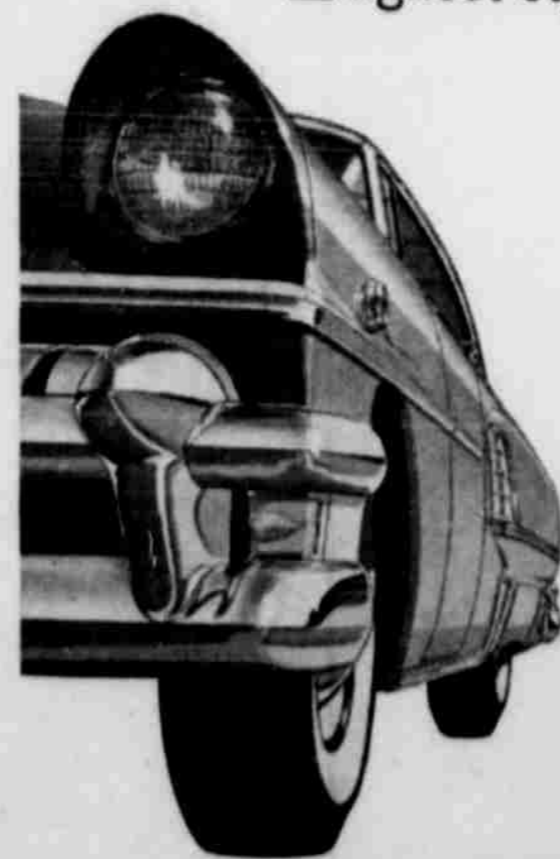

And all 1955 Mercurys are far bigger, longer, lower!

For 1955, Mercury introduces an entirely new, out-of-the-future car that looks and goes like 1960.

You are offered a whole new line-up of models that are bigger all over—in size, in power, in value. You get a daring new freshness of line and colors. And under the hood—in every series—there's super power. There's a new SUPER-TORQUE V-8 engine with 4-barrel carburetor in every model, 190 hp in the Montclair, 188 hp in the Monterey and Custom.

But stop in at our showroom and get all the news firsthand. Get the facts on Mercury's new instant acceleration at any speed. See the exciting sweep of Mercury's new Full-Scope windshield... the dual-exhaust systems at no extra cost on the Montclair and Monterey...

Most important, there's a far wider range of series and models to choose from—the new ultra-low Montclair series, the popular Monterey series, and the economy-minded Custom series.

NEW TUBELESS TIRES AT NO EXTRA COST ON ALL 1955 MERCURYS

Don't miss the big television hit "TOAST OF THE TOWN" with Ed Sullivan. Sun day evening, 7:00 to 8:00 Station KDUK-TV, Channel 11.

Storie Motor Company North Broadway Telephone

**BEST KNOWN PAIN RELIEF  
ARTHRITIC, RHEUMATIC  
PAINS—NOW AVAILABLE**

**"Film-Coated" Ingredients Offer Positive Relief**

...the powerful, pain-relieving medicine is released only in the small intestine where it can be quickly carried by the blood stream to every pain-wracked muscle joint and nerve. Swelling, stiffness and soreness may seem to be miraculously eased when Ar-Pan-Ex helps the system throw off excess Uric Acid that can also aggravate pains.

**Nothing Like AR-PAN-EX**

Nothing ever offered before can bring results faster, more effectively or with longer lasting benefits than Ar-Pan-Ex. It may mean a renewed life of usefulness and pleasure to millions.

Ask for genuine Ar-Pan-Ex today at any drug store for the kind of relief no other product can claim to equal. If your druggist is out of it, he will be glad to order it for you.

**AR-PAN-EX Helps**

...not dissolve uselessly in the stomach distress. Ar-Pan-Ex is "Film-Coated" so that ALL

**BOB COLLIER - DRUGGIST**

**Post Man Has Hobby Which  
Also 'Brings In Something'**

G. W. Pennington, telegraph operator at the Panhandle & Santa Fe Railway depot here, has a hobby that pays its own way.

Pennington's hobby is guns, and eight or ten years ago when he began doing stock work on rifles and shotguns, he discovered that a hobby can be doubly enjoyable when it is bringing in "a little something extra."

While he isn't a gun collector, Pennington enjoys tinkering with any firearm that comes into his possession, and has in his home workshop a half dozen guns which could classify as collector's items.



Most of the time he spends in pursuit of his hobby, Pennington puts in doing "stock and action" work and reforming and resizing ammunition to fit "wildcat" guns.

"A wildcat gun," Pennington explained, "is one for which no factory turns out ammunition. I realize, or 'neck down,' standard ammunition to fit the wildcats."

His tools for the ammunition work are a drill press and a re-loading tool, which includes a resizing die and a bullet seater.

Pennington gets most of the wood for his gun stocks from a firm in Minnesota. American walnut, he said, is the most popular wood used for this purpose.

His gun work also includes fitting the mechanism to the stock and mounting 'scopes, when one is desired by the gun's owner.

Pennington said he had been interested in guns ever since he was a youngster, and that he supposes he has seen just about every kind of gun that has been made.

One of the collector's items now in his possession is a double-barreled derringer, a vest-pocket weapon once widely used. The derringer, named for its inventor, is a short-barreled pistol with a large bore.

Pennington said the most interesting of this type of pistol is what was called a "pepper pot" and widely used during the Civil War. Some pepper pots had four barrels, others eight.

Two Frontier colts, two Japanese Army rifles and a number of modern pistols and rifles are also owned by Pennington.

He keeps up with the trends in firearm manufacturing by reading "American Rifleman," "Shotgun News" and other magazines having to do with guns.

"The day of the gunsmith is

past," Pennington said. "He used to be a familiar figure on the American scene, but nowadays the man who fifty years ago would have been a gunsmith must sell 'scopes, make sights, and do other accessory work to get by. Big factories, mass production — these have done away with the old-time gunsmith."

The Penningtons have two

children, David, 20, a sophomore at Texas Technological College, is also interested in guns and has a few of his own. Ten-year-old Sara Ann didn't say whether or not she shared her father's and brother's enthusiasm for firearms. Right then she was still stargazing over a big party at which a number of her friends had helped her celebrate her birthday.

Thanksgiving with his parents, Mr. and Mrs. B. J. Edwards, in Portales, N. M.

**Attends Funeral  
Of Crash Victims**

Mrs. T. R. Greenfield returned this week from burnet, where she attended funeral services for three relatives who were killed in a car-train collision near Austin's northwest city limits last Thursday.

Those killed were Mrs. Ila Swope Ray, 50, and her daughters, Shirley Nan Ray, 19, and Rebecca Ray, 13. Mrs. Ray's son, Marine Sgt. Tom Ray, 28, who had recently returned home on leave from duty in the Far East, suffered a compound fracture of the lower left leg, cuts and bruises.

Mrs. Ray was the daughter-in-law of Mrs. Horton Ray, who is the Post woman's sister.

**BITS-OF-NEWS**

Mrs. Nellie K. Babb left Tuesday morning for Bakersfield, Calif., to visit her brother and sister-in-law, Mr. and Mrs. R. S. Potter. Potter has been suffering from a heart ailment for several months. En route home she plans to visit her sisters, Mrs. Frank Brammer in Los Angeles, Calif., and Mrs. J. W. Large in Phoenix, Ariz.

Mr. and Mrs. Charles Didway and Curtis spent Thanksgiving in Brownfield with friends. Their daughter and sister, Charline of Levelland, joined them there for the day.

About 65 per cent of Mexico's 29 million people are farmers.



**UNCLE JEB says:**

"nothing sets a man up like biscuits with plenty of Karo Waffle Syrup . . . it's got that extra special good taste."

Buy the big Decanter Bottle!

also in the popular 1 1/2-pound bottle . . . and in 5-pound cans



**SALE!**

of all  
**Crosby Square Shoes**

Hundreds Of Pair Of Men's  
And Boy's

**\$12.95 SHOES**

**\$6.95 pair**

All FLORSHEIM SHOES  
On SALE

**\$17.95 VALUES FOR**

**\$12.95 pair**

NO EXCHANGES

**HUNDLEY'S**

**VOTE FOR.....**



**DAVID W. RATLIFF**

OF JONES COUNTY

on **DECEMBER 11** for

**STATE SENATOR**

LECTED THREE TERMS TO LEGISLATURE WITHOUT AN OPPONENT. VOTE FOR AN EXPERIENCED  
LAWMAKER

**Today...see the car**

that's **STYLED** for **TOMORROW**



**DESOTO for 1955**

**TWO MIGHTY V-8's**

The famous **FIREHOME**—now 185 horsepower at new, low price  
The fabulous **FIREFLITE**—a brand new 200 horsepower series

Here is the styling miracle of the century—the 1955 DeSoto! This trim, clean-looking beauty boasts the kind of power and performance everyone wants . . . mighty, eager power in two great V-8 series: Firelite 200 hp and Firehome 185 hp, now selling at a new, low price. And just wait until you see the lush DeSoto interiors. New fabrics and weaves, new colors, new vinyls and soft leathers, and a new "Dual-Cockpit" instrument panel with the "Flite Control" gear selector lever mounted on the dash. See the stylish and beautiful 1955 DeSoto today!



**NEW HORIZON WINDSHIELD** wraps around at side and top, too. Gives the driver a full, wide range of vision at eye-level, where it's needed most.



**LUXURIOUS DE SOTO INTERIORS** are the most fashionable and beautiful ever created! 39 gay-colored trim combinations are available in the '55 DeSoto.



**BARELY FIVE FEET HIGH** is the new '55 DeSoto. You can easily see over it. Means for greater road-hugging ability; smoother, more comfortable ride.

**POST AUTO SUPPLY**  
SOUTH AVENUE 1

Bits of News From Here and There

**Billy Loren Thomas** arrived by plane in Fort Worth last night after receiving his Air Force discharge in New Jersey. He was met by his wife, the former Miss Helen Ruth Barton, his parents, the Claude Thomases of Grassland and his parents-in-law, the Clark Bartons. He has been in service four years and spent two and one-half years of that time in England.

**O. B. Ratliff** of Lubbock was in Post Tuesday in the interest of the candidacy of his brother, David W. Ratliff, for State Senator from this district in the special election Dec. 11.

**Mr. and Mrs. Wade Terry** and Mrs. R. B. Perrin and daughters, Loveta and Lometta, left Wednesday morning for Temple to visit Mr. Perrin, who has been a patient in Scott & White Hospital there for three weeks. He was to undergo surgery this morning.

**Mr. and Mrs. Lauris Wheeler** received a Canon City, Colo. high school newspaper clipping this week with a story and picture of their grandson, Don Wheeler, who is a senior student there. He lettered in football this year and is a member of the basketball squad. Don attended Post schools and made his home with his grandparents before enrolling at Canon City this semester.

**Mr. and Mrs. R. J. (Rube) Jennings** returned this week from West Point, Ga., where they attended funeral services for his father, R. W. Jennings, who died Friday.

**Mrs. Pat Henderson** accompanied Mrs. Robert Miller of Lubbock to McKinney over the weekend to visit Miller who underwent major surgery in the Veterans Hospital there last Wednesday. They also visited Mr. and Mrs. W. C. Caldwell in Paris, Tex.

Mrs. Mary Jo Bounds Dies In Sweetwater

Funeral services for Mrs. Mary Jo Bounds, sister of Mrs. Jake Heiskill and a former Post business woman, were conducted at 3 o'clock Monday afternoon in the First Baptist Church of Sweetwater. Burial was in a Sweetwater cemetery.

Mrs. Bounds died of cancer, at the home of her daughter, Mrs. Emma Lee Baker, in Sweetwater. She had been ill about three years.

She formerly operated the American Cafe here and was also in business with the Heiskills, when they operated the City Cafe.

Survivors include her husband, Joe; Mrs. Baker; Mrs. Heiskill, and two brothers, E. C. Jaggars of Guymon, Okla., and J. J. Jaggars of Stanton.

Attending the funeral from Post were Heiskill, Mrs. Jessie Voss and Mrs. Earle Thaxton. Mrs. Heiskill is visiting her daughter in New Jersey and was unable to attend the services.

Main Street—

(Continued From Front Page) this week. Check the Bob Collier, Druggist ad for other fine bargains.

For the Merry Christmas party Santa Claus has left some super styles in party dresses for the femmes who wear from 9-13 sizes at HERRING'S. For women who wear regular sizes you will find the L'Aiglon Dresses are just about as smart as they can possibly be and all are within a popular price range. The Patin 'N Party dresses for the junior miss are just about the cutest things you ever saw; Pajamas and robe sets for little girls from 4 to 14 are out-of-this-world. Yes sir, Santa Claus has surely unloaded a host of wonderful gifts at this fine store.

Diamond Magic will bring sparkles to her eyes and a sparkle on her finger if you select the Tru-Fit diamonds from DODDSON'S JEWELRY. Nothing is so flattering to a woman as a gift of diamonds.

One of the popular Christmas gifts on the femmes list is a cedar chest and when it's a Lane Chest, it IS POPULAR. At MASON and COMPANY you will find Lane chests in a stunning blond finish and in other wood finishes such as mahogany and walnut. This firm has a \$1.00 Down deal that will be of interest to all who want to play Santa Claus for sweetheart, daughter, wife, mother or sister.

Rudolph, the red nosed reindeer, down here at the DISPATCH has a message for all you guys and gals. He says, "Let Me Horn In" . . . but you read it yourself on page 15 of this issue of the DISPATCH.

Josey Funeral—

(Continued From Front Page) Pierson of Bangs.

On Aug. 9, 1930, he was married to Mrs. Ruby Lee Driskell Blackwood at Haskell. To this union were born five children. Mrs. Johnnie Teague of Mineral Wells, Myrna Lois, who died in infancy, J. W., Jr., Janice Fay and Paul Wayne of Poolville, and also a step-daughter, Mrs. Velda Mae Leatherwood of Springtown.

He suffered a stroke Friday morning, Nov. 19, at the home of his son, Walter Josey of Post, where he had been making his home since July 28.

Mr. Josey is survived by his wife and 10 children and step-daughter, all of whom were present. He is also survived by 30 grandchildren and 14 great-grandchildren.

Santa Claus—

(Continued From Front Page) birds are to be awarded through the cooperation of firemen and Post merchants.

Firms giving tickets for the Dec. 18 turkey drawing are: Post Dispatch, Tower Theatre, Mason & Co., Southwestern Public Service Co., Greenfield Hardware Co., Pioneer Gas Co., Herring's Department Store, Bob Collier Drug, Caprock Chevrolet, Inc.

Also Piggly Wiggly, Shybles Implement Co., Kirkpatrick Auto Electric, Thaxton Cleaners, Texaco (S. E. Camp), Gulf (Lester Nichols), Young's Highway Grocery & Market, Phillips' Quick Service and K & K Food Mart.

At their annual Christmas party the night of Dec. 15, firemen will sack candy for Santa Claus' visit here.

Waller Rites—

(Continued From Front Page) actively engaged in farming a few miles northwest of Post. He was married to Miss Hattie Rudd on April 13, 1902, in Wise County.

Surviving are his wife; a daughter, Mrs. Oscar Cocks of Lubbock Rt. 3; two brothers, Bryan Waller of O'Donnell and Chris Waller of Alice; five sisters, Miss Emily Waller of Tahoka and Mmes. Reece Davis of Bookersville, Nev., Maude Cook of O'Donnell, Willie Phillips, who lives in Oregon, and Sadie Bardover, who lives in Oklahoma.

Lions Event—

(Continued From Front Page) supper and said they wish to thank every organization and individual which assisted in making it a success.

A film on the Texas Lions Clubs' Camp for Crippled Children at Kerrville was shown at Tuesday night's meeting, which was the club's regular ladies' night affair.

H. W. Schmidt presided in the absence of President Jess Rogers.

**BAND BOOSTERS TO MEET**  
A regular meeting of the Band Boosters Club will be held at 7:30 p. m. Monday at the band hall, Mrs. R. B. Dodson, president, announces. All members are urged to attend.

Graham, Post Teams Clash Here Today

Graham's grade school teams will be here this evening for three games against Post grade school teams.

The first game, between Post and Graham seventh grade boys' teams, will start about 6 o'clock, according to Herman F. Raphael, Post coach. Following will be games between eighth grade girls and eighth grade boys teams.

It will be the first action of the season for the Post cagers.

CORRECT APPOINTMENT

Dr. John R. Rountree of Post has received a courtesy appointment to the staff of the Methodist Hospital at Lubbock for general practice and limited surgery, and not just for general practice, as was reported in last week's Post Dispatch. The Dispatch is glad to make this correction.

Briles Rites—

(Continued From Front Page) of Dallas; two brothers, William Meharg and Jim Meharg, both of Italy, Tex., and five grandchildren.

Pallbearers were W. C. Ryan, Welton Tiley, Herbert Watson, Charles Craig, Winifred Craig and Wayland Craig.

In 1906, four-fifths of New York taxicabs were French cars.

**If You'd Rather Be Right, See Us First**

In social stationery (announcements, invitations, cards, etc.) correct form is of the utmost importance. We know what's right for every occasion . . . and how to print social stationery truly worthy of its purpose.

SUGGESTIONS AND ESTIMATES ARE FREE!

**Dispatch Printers**

**Rexall for Christmas Gift Ideas**

... AT YOUR **Rexall DRUG STORE**

**AT LAST... A medication that really works!**

The actual result from Utol medication is reproduced here as faithfully as possible in black and white from an unretouched original color photograph.

**FROM THIS... TO THIS in just 10 days!**

Exciting results of actual skin tests show the new antibiotic product UTOL. In the newer people sufferers have been waiting for. Wonderful Utol comes in a true skin color, just like a powder base, and helps to hide ugly pimples while allowing the miracle antibiotic in Utol to help clear pimples faster. Amazing Utol is bringing thousands of boys, girls and adults the help they've longed for—giving them new poise and confidence. Sold at all drug stores on a money back guarantee, there is no product like Utol for fast pimple relief. A McNeessen Product.

**UTOL Antibiotic Skin Cream**

**Norelco's whirlaway action outshaves them all!**

Unique rotary method shaves your beard the natural way, gives you the smoothest, most comfortable shaves ever, wet or dry.

Lubricated for life. Self-sharpening. Resists to clean. Made by world's largest electric-shaver manufacturer.

**15 day FREE home trial**

**Norelco**  
ROTARY ELECTRIC SHAVERS  
\$24.95 AC/DC  
with travel case  
Only ..... **17.95**

**GIVE King's Chocolates to the American Queens**

**THE MAGIC IN THE BREW**

Back before medical schools and laboratories and modern pharmacies those who brewed remedies in pots over leaping flames were practicing "magic." Today, the magic is still here. We, as pharmacists, mix and compound—but it's in the open with "wonder" drugs and strict formulas, refrigerated biologicals and no mumbo-jumbo. We keep up-to-date on the newest in drugs so we'll be ready when your doctor prescribes them. Our prescription department is clean, modern and organized to give you prompt, careful service. The magic is your doctor's. We'll be happy to compound the "brew."

**The American Queen PACKAGE**  
WIDE VARIETY, ROUGH DIPPED MILK CHOCOLATES  
ALWAYS FRESH

**YOUR Rexall PHARMACIST**

**Fine Selection Of Toys For The Children**  
**Bob Collier**  
THE TOY STORE

**Winter Winners**

**SHORTENING** MRS. TUCKER'S, 3 POUND TIN **79c**

**BLUE PLATE, NO. 3 CAN—SWEET POTATOES** ..... **29c**

**WITH BACON, WHITE SWAN, NO. 300 CAN—BLACKEYED PEAS** ..... **13c**

**RED SOUR PITTED, WAPCO, 303 CAN—CHERRIES** ..... **29c**

**CAMPFIRE, 300 CAN—SPAGHETTI** ..... **15c**

**NEW!, 150 COUNT—SCOT TOWELS** ..... **21c**

**SIL-O-SHEEN, 12 OZ. BOTTLE—GLASS CLEANER** ..... **45c**

**PRESERVES**

**NORTHERN, 3 ROLLS—TISSUE** ..... **25c**

**GERBER'S, 3 CANS—BABY FOOD** ..... **27c**

**WAXED PAPER**

**WHITE SWAN, 2 LB. BAG—POP CORN** ..... **39c**

**MARGARINE**

**CAMPFIRE, NO. 1 CAN—VIENNA SAUSAGE** ..... **10c**

**SELECTED MAINE—SARDINES** ..... **10c**

**GIANT ECONOMY SIZE—BAB-O CLEANSER** ..... **19c**

**POTTED MEAT** CAMPFIRE, 3 1/2 OZ. CAN **6 cans 39c**

**PORK and BEANS** CAMPFIRE, NO. 300 CAN 10 FOR **1.00**

**"BUDGETEER" SAVING STAMPS**

Balance your budget by redeeming valuable premiums **NOW ON DISPLAY** at your **"BUDGETEER REDEMPTION CENTER."** SHOP AND REDEEM AT **PARRISH GROCERY & MARKET**

**Fresh Produce**

**GRADED GOOD, CHUCK, LB.—ROAST** ..... **49c**

**GRADED GOOD, LOIN OR T-BONE, LB.—STEAK** ..... **69c**

**FRESH PORK, LB.—LIVER** ..... **29c**

**FRESH PORK, LB.—SAUSAGE** ..... **49c**

**Quality Meats**

**TEXAS JUICE, 5 LB. BAG—ORANGES** ..... **39c**

**IDAHO RUSSETT, 5 LB. MESH BAG—POTATOES** ..... **45c**

**CALIFORNIA, TOKAY, LB.—GRAPES** ..... **12 1/2c**

**CELLO BAG, LB., EACH—CARROTS** ..... **12 1/2c**

**TEXAS, NEW CROP, LB.—PECANS** ..... **49c**

**DOUBLE "BUDGETEER" STAMPS EVERY TUESDAY**  
**PAYROLL CHECKS CASHED** **OPEN 7 DAYS A WEEK**

**PARRISH GROCERY AND MARKET**



# Teams Face Schedule

High School boys' and basketball teams, who for season against Daw-Tuesday night, have their schedule before their holiday "break." Today night, Dec. 6, they play Crosbyton here, and on for two games the night. They are to compete at Abernathy High on Friday and Saturday, and 11.

Final games before they will be Dec. 14 at Crosbyton on

## SECTION TWO

# The Post Dispatch

THURSDAY, DECEMBER 2, 1954

Jan. 3, and on Jan. 7 they play New Deal here.

The remainder of the schedule follows:

Jan. 7—New Deal here.  
Jan. 14—Abernathy there.  
Jan. 18—New Deal there.  
Jan. 21—Spur here.  
Jan. 25—Tahoka there.  
Jan. 28—Slaton here.  
Feb. 1—Abernathy here.  
Feb. 8—Spur there.  
Feb. 11—Tahoka here.  
Feb. 15—Slaton there.

Farm income is about 12.8 per cent of total U. S. income.

## Kirkpatrick Is Being Boomed As Slinging Sammy, Says Writer

Coach's Kirkpatrick is being boomed as the "Slinging Sammy," says a writer in the All-Sports supplement of The Sportsman.

The article leads off with, "I thought he was the finest looking sophomore quarterback I ever saw," Baugh drewled. "The time I saw him he was great in every department—passing, running and selecting his plays."

Baugh, never one for rash statements, said that he considered Kirkpatrick a "great" prospect. Whether he'll fill the master's shoes, Oliver writes, can't be figured at the present, but Texas Tech supporters feel he'll do just fine the remainder of this season and in '55. Then let the pros fight over him.

And the play-for-pay boys undoubtedly will do just that, although they have shown a slight aversion to Split-T pilots because of their emphasis on the running game. Kirkpatrick is different—he can throw and that's what the pros like best of all.



**GM FETES 50 MILLIONTH CAR**—A large number of Post and Garza County people visited Caprock Chevrolet, Inc., showrooms last week to see a Bel Air Chevrolet which was on display in connection with the showing in the nation of General Motors 50 millionth automobile—a Chevrolet sport coupe. T. H. Keating, general manager of Chevrolet, (left) presents to Harlow H. Curtice, head of General Motors, keys to the 50 millionth automobile. Bright metal parts of the car were especially gold-plated and the vehicle later became the center of civic celebration in Flint, Mich. Meantime, the production milestone was observed by open houses in most General Motors plants. A tour is planned for the historic car.

## "First Class Postage Is Best Yuletide Insurance Available," Says Postmaster

Postmaster Harold Voss believes that with a three-cent stamp your Christmas cards will win more friends and influence more people than if they are mailed with a two-cent stamp.

"First-class postage," he explained today, "is the best Yuletide insurance you can get. With it your greetings will be processed and delivered quicker, and they'll be forwarded, or returned, if it becomes necessary."

"This eliminates any worry about whether or not your season's greetings were received. Your own return address on the envelope will help others keep their address books up to date. Then, too, Christmas cards sent with three-cent stamps may carry written messages, a custom everyone enjoys."

None of these postal privileges are authorized at the third-class rates. Moreover, Christmas card envelopes smaller than 2 1/4" x 4" or larger than 9" x 12" require cancellation by hand, and must carry first-class postage.

Postmaster Voss urges everyone to tie their Christmas cards in two separate bundles, with each address facing the same way. Then attach the postal labels marked "ALL FOR LOCAL DELIVERY" and "ALL FOR OUT-OF-TOWN DELIVERY." These helpful tags are available at the Post Office, without cost, and will shorten delivery time greatly.

Parcel post, of course, should be mailed even earlier. The Postmaster recommends Dec. 5 for out-of-state gifts, and Dec. 10 for those with local addresses. But the sooner the better.

Size and weight limitations for parcel post vary according to place of mailing and destination. In some cases, packages cannot exceed 72 inches in length and girth combined, nor 20 pounds in weight. In others, the limits are up to 100 inches combined length and girth, and 70 pounds in weight.

## County Gets Two Completions And Three Locations

Two completions and three locations are listed in last week's oil activity in Garza County.

The completions are:

P. H. D.—Leonie Oil Co. No. 1 J. L. Hall, 330 feet from south and west lines of Section 1256, TTRR Survey, pumped 136 barrels of 37.2-gravity oil plus 16 per cent water daily. Gas-oil ratio was too small to measure. Open hole from 3,563-3,580 feet was acidized with 200 gallons.

Huntley—Continental Oil Co. No. 6 G. A. Shults, 330 feet from east and 1,143 feet from south lines of Section 4, SF 1441. Horace Brannon Survey, flowed 188 barrels of 38-gravity oil and no water daily through a three-fourths inch choke. Gas-oil ratio was 391-1. Perforations from 3,930-4,032 feet were acidized with 500 gallons.

The county's new locations are as follows:

Dorward—C. T. McLaughlin No. 4-G Dorward, 330 feet from south and west lines of Section 137, Block 5, H&GN Survey, five miles southeast of Justiceburg, rotary to 2,700 feet, at once.

Huntley-3400—Joseph I. O'Neill, Jr., No. 2-S W. A. Cash, 330 feet from north and 380 feet from west lines of the south half of the northwest quarter of Section 1216, J. R. Galbreath Survey, three and one-half miles northwest of Post, rotary to 3,950 feet, at once.

Huntley-Glorieta — Joseph I. O'Neill, Jr., No. 2-G W. A. Cash, 330 feet from north and west lines of the south half of the northwest quarter of Section 1216, J. R. Galbreath Survey, three and one-half miles northwest of Post, rotary to 4,060 feet, at once.

## SS Representative Makes Visit Here

A representative of the Lubbock office of the Social Security Administration is at the district courtroom here today for the purpose of assisting in all matters pertaining to social security.

The 1954 amendments to the Social Security Law will bring federal old-age and survivors insurance to most farm families, beginning in January, 1955, according to John G. Hutton, manager of the Lubbock office.

These amendments, signed into law by the President on Sept. 1, extend social security coverage to all farm operators who earn as much as \$400 in profits in 1955 and later years and to all farm employees whose cash earnings amount to as much as \$100 paid by the same employer farmer in 1955 and following years.

Any farm operator or farm employee who does not now have a social security card should apply for one immediately. Application forms are available at most post offices. The social security number will identify a person's earnings which will be used when figuring the social security payments to which he will be entitled when he reaches age 65 and files a claim or the amounts payable to his family when he dies.

Give her a **LANE CEDAR CHEST**

Perfect Christmas Gift FOR THE ONE YOU LOVE

Perfect Gift for: SWEETHEART, DAUGHTER, WIFE, MOTHER, SISTER

Stunning modern chest finished in blond oak. Same chest available in other finishes.

**\$49.95 Only \$1 DOWN DELIVERS**

ONE GARMENT SAVED FROM MOTHS CAN PAY FOR A LANE!

**MASON & CO.**  
"Friendly Service Since 1915"

**VOTE FOR DAN SORRELLS!**

**ELECT DAN SORRELLS STATE SENATOR DECEMBER 11**

- ★ **Native West Texan**  
Born and raised in West Texas.
- ★ **Lawyer**  
Honor Graduate Texas University School of Law. Practicing lawyer... qualified to handle technical problems which come before the Senate.
- ★ **Civic Leader**  
Active in Kiwanis and Boy Scout work; member of American Legion, VFW, Texas State Guard.
- ★ **Church and Family Man**  
Member of Presbyterian Church; married; son, age two.
- ★ **Combat Veteran**  
Mortar Crewman, 8th Regiment, 2nd Marine Division, including invasion of Okinawa.

DECEMBER 8-9

**CASANOVA'S BIG NIGHT**  
TECHNICOLOR

starring **BOB HOPE**  
**JOAN FONTAINE**

DECEMBER 10-11

**FRONTIER REVENUE!**

**JOHN PAYNE**  
**LIZABETH SCOTT**  
**DAN DURYE**

**SILVER LODGE**

DECEMBER 12-13

20th Century-Fox presents

**Hell and High Water**  
CINEMASCOPE

SEE IT WITHOUT GLASSES!

DECEMBER 14

**Miss Robin Crusoe**  
PATHECOLOR

BLAKE NADER-HAYES

DECEMBER 15-16

COLUMBIA PICTURES presents

**THE OUTLAW STALLION**

DECEMBER 17-18

M-G-M presents in COLOR!

**VALLEY OF THE KINGS**

ROBERT TAYLOR-ELEANOR PARKER  
CARLOS THOMPSON

DECEMBER 19-20

CINEMASCOPE

**Prince Valiant**

DECEMBER 21

COMING!

**Racing Blood**

DECEMBER 22-23

THE BIG NITE!

**JUDY HOLLIDAY**  
**"IT SHOULD HAPPEN TO YOU!"**  
PETER LAWFORD... JACK LEMMON

DECEMBER 24

**ALL CARTOON SHOW**

DECEMBER 25

PANORAMIC PRODUCTIONS presents

**VAN JOHNSON-JOANNE DRU**  
**THE SIEGE AT RED RIVER**  
TECHNICOLOR

DECEMBER 26-27

**JACK WEBB**  
**DRAGNET**

HERE ARE SOME OF THE BEST MOVIES TO BE SHOWN DURING DECEMBER

AT THE **TOWER**



FOLKS! HERE IS ONE OF THE FINEST MOVIES EVER SHOWN AT THE TOWER. DON'T MISS IT!

**4 Days** Friday - Saturday  
Sunday - Monday  
D.C. 3-4-5-6

The story of a woman's need for a man that will become one of the great emotional thrills of your lifetime!

Universal International presents  
**JANE WYMAN**  
**ROCK HUDSON**  
**BARBARA RUSH**

LLOYD C. DOUGLAS  
**Magnificent Obsession**  
TECHNICOLOR

TUESDAY ONLY DECEMBER 7  
**THE BIG NITE!**  
JET-POWERED THRILLS!  
**SKY COMMANDO**  
DAN DURYE

WED. - THURS. DECEMBER 8-9  
Bob Hope's funniest!  
**CASANOVA'S BIG NIGHT**  
TECHNICOLOR  
starring **BOB HOPE**  
**JOAN FONTAINE**  
with BASIL RATHBONE - DALTON MARLOWE

SUNDAY-MONDAY - DECEMBER 12-13

**CINEMASCOPE**

makes you part of a mutinous, daringly magnificent crew of 29 men, and a woman... in the captive-world of a submarine... on the most desperate mission ever filmed!

**Hell and High Water**  
TECHNICOLOR De Luxe

ATTEND OUR MATINEES OPEN EVERY DAY AT 1:45 P. M.

SEE OUR FIRST **CINEMASCOPE** MOVIE SEE IT WITHOUT GLASSES! "HELL AND HIGH WATER" WITH RICHARD WIDMARK SUN. - MON. DECEMBER 12-13





# + ANNIVERSARY SALE!

December 1st Is Our 9th Anniversary Of Business In Post. To Celebrate This We Are Staging The Greatest Selling Event Ever Attempted By This Firm With Prices That Tell Their Own Story. Read This Advertisement Carefully And Compare The Values And Prices. Every Item In The Store Is On Sale From December 2nd To 11th. Just In Time For Your Christmas Shopping. Cash, Credit, Or Lay-Away. Come Early For Good Selections Because Many Items Cannot Be Replaced At These Greatly Reduced Prices. So Come In Early, Look The Stock Over And Buy With Confidence.

## CARPETS .... CARPETS!

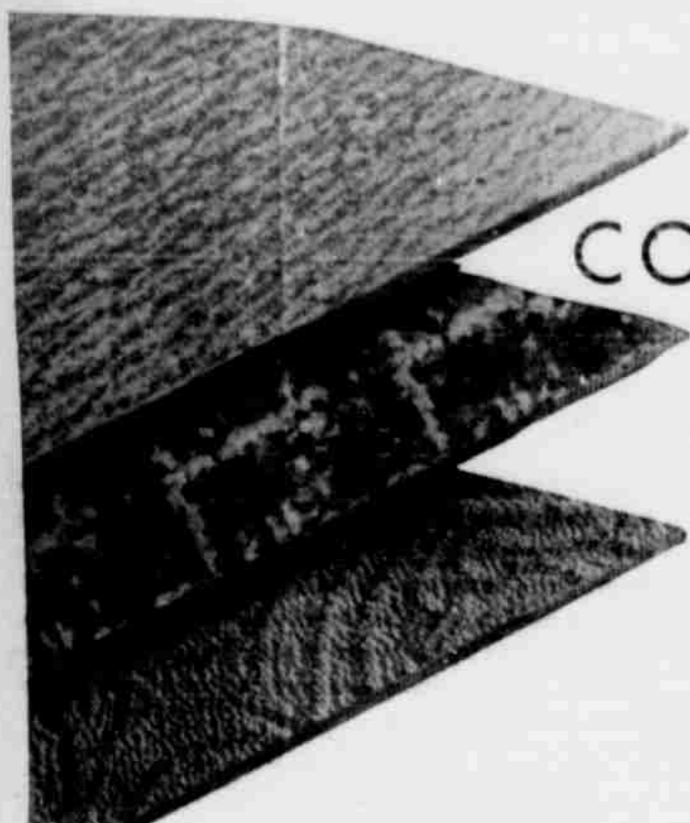

**COTTON**  
9 or 12 Foot  
or  
**WOOL**  
9 Foot  
**2.98**  
Square Yard

The Lowest Prices You Will Find Any Place!

## STUDIO COUCH

This Is A Beautiful Couch . . . It Is Brand New.  
It Is A Real Bargain At This Price.

**\$58.00**

## 2 Piece Sectional

This Unit Makes Into Twin Beds. Regular \$169.50

**\$127.00**

## Chrome Dinette Suite

5 Piece Suite — Grey Pearl A Real Value

**\$59.95**



Walnut Finish  
**Coffee Tables**  
**\$7.95**

Walnut Finish  
**Lamp Tables**  
**\$3.95**



Walnut Finish  
**Magazine Racks**  
**\$3.95**

## Bargains In Chairs



These are exceptionally fine bargains in all kinds of chairs.

You will be wise to buy all the chairs you need at these prices:

### Reclining Chairs with Automatic Raising Foot Rests

This Is A Real Bargain — Regular \$113.75 Seller

Our Sale Price . . . . . **\$79.00**

### OCCASIONAL CHAIRS

This Chair Makes Into A Comfortable Single Bed  
Regular \$59.50 Value

Our Sale Price . . . . . **\$37.00**

### Big Wing Back Chairs

Selection Of Good Covers — Regular \$79.50 Value

Our Sale Price . . . . . **\$29.50**

### TELEVISION CHAIRS

In New Charcoal Cover. Regular \$79.50 Value

Our Sale Price . . . . . **\$49.50**

### 1 Television Chair

We Have Only This One Chair But We're Really Giving You A Good Price On It. Reg. \$59.00 Value

Our Sale Price . . . . . **\$32.00**

## PICTURES

Everybody Uses Pictures  
They Make Ideal Presents!

**1c SALE**

Buy One For Regular Price

And Get Another For Only 1c

## AUTOMATIC WASHER

Used Very Short Time  
Regular Price \$299.95

**\$199.00**

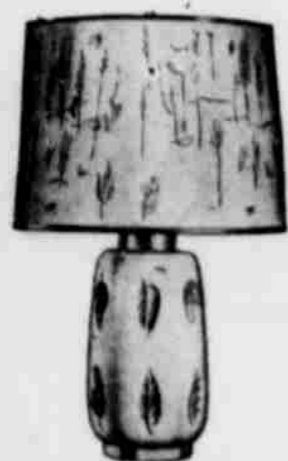

**LAMPS**  
Priced From  
**\$1.95**

## VACUUM CLEANERS

Brand New  
SPECIAL!

**\$39.95**



NOT A REBUILT! NOT A "CHAIN STITCH"  
NOT A DISCONTINUED MODEL!

**BRAND NEW**

PORTABLE  
ELECTRIC

**\$59.50**

\$129.50 Sewing Machine In Console  
Sale Price

**\$79.00**

## VERSATILE NUBIAN STEEL CHAIRS LOWEST PRICE EVER!



**2 for \$9.95**

\$5.95 each



You Will Just Have To See These!

# HUDMAN FURNITURE COMPANY

# ANNIVERSARY SALE! +

We Are Celebrating Our 9th Anniversary By Offering Hundreds Of Bargains For Our Customers



## Bedroom Furniture

### Fine Bedroom Suite

Multiple Dresser, Night Stand, Full Size Two-Tone Light Maple And Walnut Trim. Regular \$319.50 Value  
OUR SALE PRICE

**\$185.00**

### Piece Bedroom Suite

Double Dresser And Bevel Edge Mirror Regular \$239.50 Value  
OUR SALE PRICE

**\$165.00**

### 4 Piece Walnut Suite

Includes A Beautiful 4 Piece Walnut Bedroom Suite With Vanity. Regular \$177.00 Value  
OUR SALE PRICE

**\$40.00 Off**

### Double Dresser And Bed

This Double Dresser And Bed In Solid Cherry Our Sale Price ...

**\$138.00**

### Genuine Mahogany Suite

8 Drawer Double Dresser With Bevel Plate Mirror, 5 Drawer Night Stand. Solid Mahogany. Regular \$289.50  
OUR SALE PRICE

**\$198.00**

### 5 Piece Solid Maple Suite

Double Dresser, Plate Glass Mirror, Bar Bed, 2 Night Stands. Solid Maple Regular \$290.00 Value

**\$185.00**

### Double Dresser And Bed

This Lime Oak Suite Is A Real Bargain At Our Sale Price Of Only

**\$69.50**

## DINING ROOM SUITE

This Is A Fine Dining Room Suite In Solid Oak. Regular \$269.50 Value  
Our Sale Price

**\$167.50**

### 5 PIECE DINETTE

Modern Design. Black Chairs With Charcoal Tweed Upholstery  
Our Sale Price

**\$39.95**

### WROUGHT IRON DINETTE

Extension Table, 4 Chairs, Micalite Tops, Plastic Covered Chairs, Choice Blonde And Red Or Green. Regular 139.50  
Our Sale Price

**\$89.50**

### 7 PIECE DINETTE

Drop Leaf Table With 6 Chairs  
Regular 179.50 Value

**\$119.50**

**BUY NOW FOR CHRISTMAS AT THIS MONEY SAVING SALE!**

## 21 Inch Television

Beautiful Mahogany Console On Casters. 27 Tube Chassis Regular \$369.95. Close Out At

**\$269.95** Plus Tax

## A Nice Desk Combination

Desk, Chair, Desk Pad, Blotter, Lamp And Pen Set. Desk Has Very Small Damage  
We Are Offering All 6 Pieces For The Low Price Of

**\$39.50**

All Desk Prices Are Reduced!

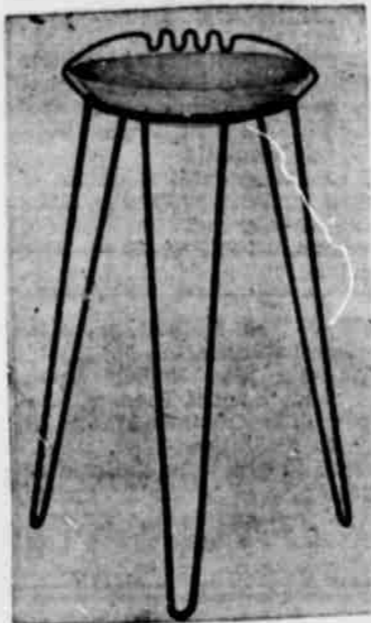

**WROUGHT IRON SMOKERS**

Lay-Away For Christmas Sale Price

**\$1.95**

## HASSOCK



**HASSOCK**  
Big And Comfortable Storage Compartment  
Regular \$22.95 Value

**\$14.95**

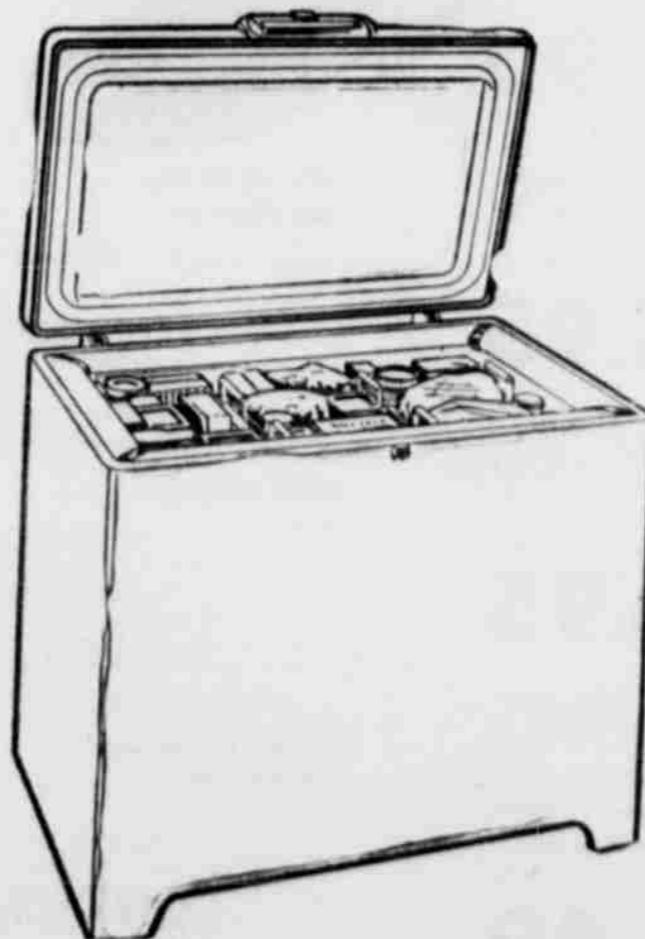

**10.5 Cu. Ft. FREEZER**  
Reg. Price 399.95. Now **299.75**

**18 Cu. Ft. Upright Freezer**  
Reg. \$599.95. Now **479.95**



## Living Room Furniture

### 2 Piece Couch And Chair

2 Piece Sleeprite Couch Chair Regular \$209.95 Value  
OUR SALE PRICE

**\$149.50**

### 2 Piece Sectional

Cover Is Brown. Regular \$159.50  
OUR SALE PRICE

**\$89.50**

### Couch And Chair

This Couch And Chair Matches. It Is Upholstered In Rose Cover With Metallic Thread. Regular \$229.95  
OUR SALE PRICE

**\$169.50**

### 48 Inch Settee

Makes Into Bed, Knobby Weave With Silver Metallic Thread Upholstery. A Real Buy. Regular \$129.50  
OUR SALE PRICE

**\$85.00**

### Couch And Chair

Wrought Iron. Couch Makes Into A Bed. Beautiful Cover. Regular \$229.50 Value  
OUR SALE PRICE

**\$139.50**

### 2 Piece Sectional

Top Grade Cover. \$224.50 Value  
OUR SALE PRICE

**\$145.00**

## MAKE YOUR GIFT BUDGET GO FARTHER



**Special**

**"ITEM-OF-THE-MONTH" BARGAINS to make your home truly bright this CHRISTMAS**

- BRASS BASE FLOOR LAMP \$19.50
- LIMITED OAK LAMP TABLE \$14.75
- PLATFORM ROCKER \$159.50
- BRASS AND WROUGHT IRON DESK LAMP \$15.25
- WROUGHT IRON HASSOCK \$19.50
- BRASS BASE TABLE LAMP \$12.75
- LIMITED OAK STEP TABLE \$14.75
- PLATE GLASS MIRROR \$15.95
- LIMITED OAK HIGH BASE ROCKER \$29.75
- LIMITED OAK KNEEHOLE DESK \$159.50
- LIMITED OAK DESK CHAIR \$10.75

## VIGORELLI

MAKES THEM ALL

No other Sewing Machine can do these claims—and prove them



By the VIGORELLI

Completely automatic Super-Robot

It makes 2,000 stitch designs

It does blind stitching

It makes buttonholes

VIGORELLI will do everything else

that a sewing machine can do...plus more...and do it

without any attachments needed.

### Introductory Offer

A Sewing Machine That Does Everything.

Beautiful Console Solid Maple Cabinet

Regular \$349.50 Value

Special Introductory Price

**\$249.50**





"Let me horn in to say that one of the most appropriate and most appreciated gifts that you could give your neighbors and friends . . . would be a subscription to The Post Dispatch . . . it's inexpensive too only \$2.50 for a full year's subscription to anyone in Garza County and if your gift goes elsewhere it will cost you only one dollar more."

If You Would Like To Give A Daily Newspaper We Offer The Following Bargain Rates:

**FORT WORTH STAR TELEGRAM**  
Daily And Sunday

Only ..... 13.95  
Daily Only ..... 12.60

**LUBBOCK MORNING AVALANCHE**  
Daily And Sunday

Only ..... 12.95  
Daily Only ..... 11.00

**ABILENE REPORTER-NEWS**  
Daily And Sunday

Only ..... 11.95  
Daily Only ..... 10.95

**FORT WORTH PRESS**

Daily Only ..... 5.50

# THE GOOD OLD DAYS



- |                                                  |     |                                               |     |
|--------------------------------------------------|-----|-----------------------------------------------|-----|
| AUNT ELLEN'S, BOX—<br><b>PI-DO</b> .....         | 17c | MINIPOP, JAR—<br><b>POP CORN</b> .....        | 27c |
| GIANT BOX—<br><b>DREFT</b> .....                 | 75c | GIANT BOX—<br><b>TIDE</b> .....               | 75c |
| QUART BOTTLE—<br><b>CLOROX</b> .....             | 17c | BLUE PLATE, 5 OZ. CAN—<br><b>SHRIMP</b> ..... | 43c |
| JELLO, ASSORTED, BOX—<br><b>INSTANT PUDDINGS</b> | 10c | LIBBY'S, 303 CAN—<br><b>SPINACH</b> .....     | 15c |
| BAKER'S, 8 OZ. PKG.—<br><b>COCOANUT</b> .....    | 29c | GERBER'S, 3 CANS—<br><b>BABY FOOD</b> .....   | 27c |

**FLOUR** EVERLITE, 10 LB. BAG ..... **79c**

- |                                                        |           |
|--------------------------------------------------------|-----------|
| MENNEN'S, 59c SIZE—<br><b>BABY MAGIC</b> .....         | 39c       |
| CAMAY, REGULAR SIZE—<br><b>TOILET SOAP</b> .....       | 3 for 25c |
| DAMASK, 80 CNT. BOX—<br><b>PAPER NAPKINS</b> .....     | 2 for 25c |
| GOLDEN DPT., 10 OZ. PKG.—<br><b>BREADING MIX</b> ..... | 19c       |
| BRYLCREAM—<br><b>HAIR DRESSING</b> .....               | 59c       |
| ONE WIPE—<br><b>DUST CLOTHS</b> .....                  | 69c       |
| NABISCO, 1 LB. BOX—<br><b>RITZ CRACKERS</b> .....      | 35c       |

**MINCE MEAT** MA BROWN, 20 OZ. JAR ..... **45c**

**JUICE** PINEAPPLE, LIBBY'S, 46 OZ. CAN ..... **3 for 1.00**

- |                                                       |     |                                                        |
|-------------------------------------------------------|-----|--------------------------------------------------------|
| FRUIT, LIBBY'S, 303 CAN—<br><b>COCKTAIL</b> .....     | 25c | LIBBY'S, 303 CAN—<br><b>KRAUT</b> .....                |
| LIBBY'S, GREEN, 303 CAN—<br><b>GARDEN LIMAS</b> ..... | 29c | LIBBY'S, NO. 1 1/2 CAN—<br><b>VIENNA SAUSAGE</b> ..... |

- |                                                                          |     |
|--------------------------------------------------------------------------|-----|
| <b>CORN</b> LIBBY'S, YELLOW CREAM STYLE, 303 CAN ..... <b>7 for 1.00</b> |     |
| LIBBY'S, Y-C HALVES—<br><b>PEACHES</b> .....                             | 21c |
| LIBBY'S, 303 CAN—<br><b>WHOLE APRICOTS</b> .....                         | 22c |
| LIBBY'S, APRICOT, 12 OZ. CAN—<br><b>NECTAR</b> .....                     | 14c |

**TOMATO JUICE** LIBBY'S, 303 CAN ..... **4 for 1.00**

**PUMPKIN** LIBBY'S, 303 CAN ..... **4 for 1.00**

**ORANGES** TEXAS, 5 LB. BAG ..... **29c**

- |                                                      |         |                                               |    |
|------------------------------------------------------|---------|-----------------------------------------------|----|
| WINECAP, LB.—<br><b>APPLES</b> .....                 | 17c     | FOUND—<br><b>YELLOW SQUASH</b> .....          | 7c |
| CALIFORNIA, 1 LB. CELLO BAG—<br><b>CARROTS</b> ..... | 12 1/2c | MARYLAND, LB.—<br><b>SWEET POTATOES</b> ..... | 1c |
| DIAMOND, 1 LB. PKG.—<br><b>WALNUTS</b> .....         | 49c     | FRESH, LB.—<br><b>CUCUMBERS</b> .....         | 1c |

**GRAPEFRUIT** TEXAS, WHITE, LB. ... **7 1/2c**

**ARE HERE**  
*again!*



- |                                                      |           |
|------------------------------------------------------|-----------|
| CHUNK STYLE, STARKIST, CAN—<br><b>TUNA</b> .....     | 35c       |
| LIBBY'S, SWEET, 15 OZ. JAR—<br><b>PICKLES</b> .....  | 29c       |
| LIBBY'S, NO. 2 CAN—<br><b>SLICED PINEAPPLE</b> ..... | 32c       |
| QUART BOTTLE—<br><b>WESSON OIL</b> .....             | 69c       |
| CAMPFIRE, 15 OZ. CAN—<br><b>BLACKEYED PEAS</b> ..... | 10c       |
| LARGE BOX—<br><b>SPICK and SPAN</b> .....            | 25c       |
| ALERT, 15 OZ. CAN—<br><b>DOG FOOD</b> .....          | 3 for 25c |

**SNOWDRIFT** SHORTENING, 3 LB. CAN ..... **79c**

- |                                                                 |     |                                                        |           |
|-----------------------------------------------------------------|-----|--------------------------------------------------------|-----------|
| FRUIT CAKE MIX, LYON'S, 1 LB. PKG.—<br><b>RADIANT MIX</b> ..... | 49c | PLAIN'S, 1/2 GALLON—<br><b>MELLORINE</b> .....         | 49c       |
| HIPOLITE, PINT JAR—<br><b>MARSHMALLOW CREME</b> .....           | 25c | SCOTS, 1,000 SHEET ROLL—<br><b>TOILET TISSUE</b> ..... | 2 for 25c |
| VEL—<br><b>BEAUTY BAR</b> .....                                 | 25c | HERSHEY'S, SEMI SWEET, 6 OZ.—<br><b>DAINTIES</b> ..... | 29c       |

**PINEAPPLE** LIBBY'S, CRUSHED, NO. 2 CAN ..... **4 for 1.00**



**famous brand frozen foods**

- |                                                     |         |
|-----------------------------------------------------|---------|
| <b>GREEN PEAS</b> LIBBY'S, FROZEN, 10 OZ. PKG. .... | 12 1/2c |
| <b>CUT CORN</b> LIBBY'S, 10 OZ. PKG. ....           | 15c     |
| LIBBY'S, 10 OZ. PKG.—<br><b>STRAWBERRIES</b> .....  | 25c     |
| LIBBY'S, 6 OZ. CAN—<br><b>ORANGE JUICE</b> .....    | 39c     |
| LIBBY'S, 10 OZ. PKG.—<br><b>CAKES</b> .....         | 39c     |
| LIBBY'S, 6 OZ. CAN—<br><b>LEMONADE</b> .....        | 39c     |

**gov't. graded quality meats**

- |                                                                       |     |
|-----------------------------------------------------------------------|-----|
| <b>SAUSAGE</b> CUDAHY, 1 LB. ROLL ..... <b>39c</b>                    |     |
| T-BONE, U. S. GOV'T. GRADED, LB.—<br><b>STEAK</b> .....               | 79c |
| NORDIC, 1 LB.—<br><b>FROZEN PERCH</b> .....                           | 43c |
| PORK, LB.—<br><b>SPARE RIBS</b> .....                                 | 49c |
| WILSON'S, SAVORY, LB.—<br><b>SLICED BACON</b> .....                   | 63c |
| <b>SHRIMP</b> U. S. GOV'T. GRADED, LB.—<br><b>SIRLOIN STEAK</b> ..... | 7c  |
| WILSON'S, CERTIFIED, 1/2 OR WHOLE LB.—<br><b>HAMS</b> .....           | 2c  |
| FRESH, LB.—<br><b>PORK LIVER</b> .....                                | 2c  |
| KRAFT'S, VELVEETA, 2 LB. BOX—<br><b>CHEESE</b> .....                  | 4c  |
| BREADED, GULF STREAM, 10 OZ. PKG. ....                                | 4c  |

