











# It's the Law in Texas ...

## NO WILL? WHO INHERITS PROPERTY?

What will happen if you should die without executing a legal and proper will? Who will inherit your property? Your husband, wife, mother, father, children, your wife's relatives? The best way you can say who will have it is to provide a will which will protect your rightful beneficiaries and dispose of your property in accordance with your wishes.

When a deceased has no will, or dies "intestate" as the law calls it, the property of that person is distributed according to a detailed formula fixed by law. In some cases this may be the way you yourself would divide it - but in many cases it is not.

The provisions of the law concerning the distribution of the property of a person who dies without a will are rather complicated, and all of the possibilities cannot be covered by a general statement.

**THERE ARE DIFFERENT** rules for real estate and for personal property, for community property and for separate property, for homestead property, and for all of the many possible combinations of surviving relatives. Each situation must be carefully studied to determine the correct distribution of the property.

For example, here is a general idea of how the community property which you and your spouse have accumulated will be divided if you do not make a will prior to your death.

If your husband or wife survives and there are no children, the surviving spouse receives all of the property.

If, in addition, there are surviving children or descendants of deceased children, they would divide one-half of the property, while the surviving spouse would receive the other one-half.

**OF COURSE,** grandchildren do not share in the estate unless their parent who would inherit is deceased. And when descendants of previously deceased children do inherit, they receive only the portion that the child would have received, regardless of the number of such descendants.

An odd note, perhaps, is that the surviving spouse already owns one-half of the community estate prior to your death, and the law adds nothing to this share where there are children surviving.

When there are only children and their descendants surviving, they divide the entire community estate between them.

(This column, prepared by the State Bar of Texas, is written to inform—not to advise. No person should ever apply or interpret any law without the aid of an attorney who is fully advised concerning the facts involved, because a slight variance in facts may change the application of the law.)

He's the only MAN in TOWN



Who doesn't use the WANT-ADS

**EAT**

Heartily—Economically

At The **AMERICAN CAFE**

9:30 P.M. to 5 A.M. to Except Mondays

# A Church Going Family Is A Happier Family

## FIRST BAPTIST CHURCH

C. B. (Bill) Hogue  
Bible School.....9:45 a.m.  
Morning Worship.....10:50 a.m.  
Radio Broadcast—  
KRWS.....11:00 a.m.  
Training Union.....6:30 p.m.  
Evening Worship.....7:30 p.m.

**Wednesday**  
Officers and Teachers Meeting.....7:30 p.m.  
Prayer Service and Bible Study.....8:00 p.m.  
Choir Rehearsal.....8:45 p.m.

## CHURCH OF THE NAZARENE

Rev. Cecil Stowe  
Sunday School.....9:45 a.m.  
Worship Service.....10:45 a.m.  
NYPS.....6:30 p.m.  
Evening Service.....7:00 p.m.  
**Wednesday**  
Prayer Meeting.....7:30 p.m.

## FIRST METHODIST CHURCH

Rev. Eugene Matthews  
Sunday School.....9:45 a.m.  
Morning Worship.....11:00 a.m.  
M.Y.F.....6:45 p.m.  
Evening Worship.....7:30 p.m.  
**Second Monday**  
Methodist Men.....7:30 p.m.  
**Second Wednesday**  
Board Meeting.....7:30 p.m.

## PLEASANT VALLEY BAPTIST CHURCH

Rev. J. W. Rives, Pastor  
Sunday School.....10:00 a.m.  
Morning Worship.....11:00 a.m.  
Training Union.....7:30 p.m.  
Evening Worship.....8:30 p.m.  
**Wednesdays**  
Prayer Meeting and Bible Study.....8:00 p.m.  
**2nd and 4th Thursdays**  
W.M.U. and Bible Study.....8:00 p.m.

## PLEASANT HOME BAPTIST CHURCH

REV. E. M. McFRAZIER of Littlefield  
Sunday School.....9:45 a.m.  
Training Service.....6:30 p.m.  
**Second and Fourth Sundays**  
Morning Worship.....11:00 a.m.  
Evening Worship.....7:30 p.m.  
**Wednesday**  
Prayer Service.....7:30 p.m.

## FRIENDSHIP BAPTIST CHURCH

At Close City  
Rev. Ed Bates  
Sunday School Classes.....10 a.m.  
Worship Services.....11 a.m.  
Training Union.....6:30 p.m.  
Evening Worship.....7:30 p.m.  
**Wednesday:**  
W.M.U.....9:00 a.m.  
R. A. & G. A.  
Prayer Meeting.....7:30 p.m.

## CHURCH OF GOD OF PROPHECY (Spanish)

Fred Camacho, Pastor  
Sunday School.....10:00 a.m.  
Worship.....11:00 a.m.  
Evening Worship.....7:30 p.m.  
Thurs. Eve. Worship.....7:30 p.m.  
Sat. Eve. Victory Leaders.....7:30 p.m.

## GRAHAM CHURCH OF CHRIST

Bible Study.....10:00 a.m.  
Morning Worship.....11:00 a.m.  
Evening Worship.....8:00 p.m.

## METHODIST CHURCH

Sunday School.....10:00 a.m.  
Morning Worship.....11:00 a.m.  
Evening Worship.....8:00 p.m.

**"TODOS BIENVENIDOS"**  
(Church located on Northeast side of town on Spur highway)

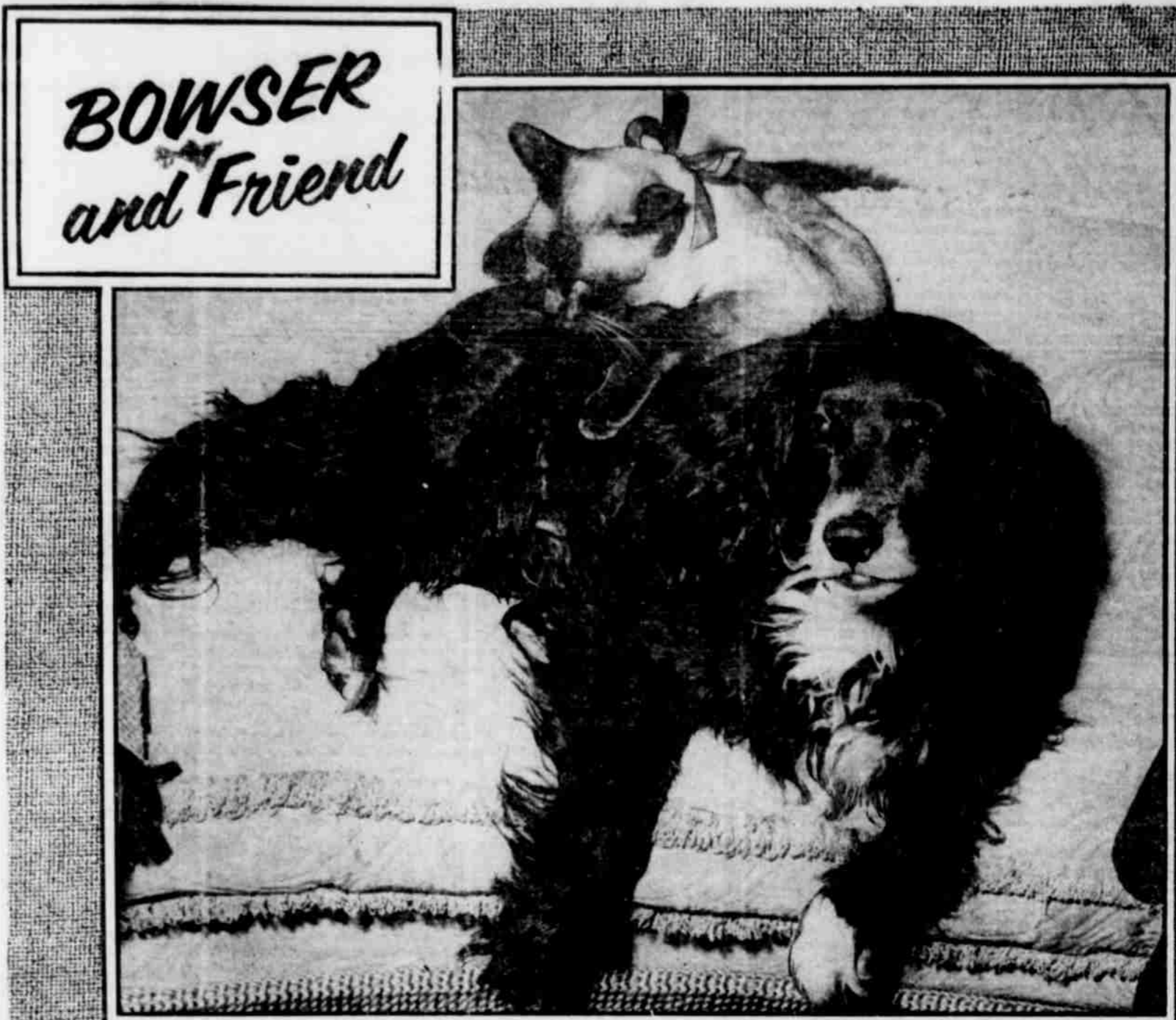

*BOWSER and Friend*



Who would ever think that these arch enemies could share an afternoon rest? Bowser doesn't mind being a pillow for his friend; and the sleepy cat is quite willing to forget their age-old quarrel in exchange for a soft mattress.

How much this peaceful scene differs than the one our expression "cat and dog fight" brings to mind. How easy it is to forget that patience and earnest endeavor can bring together the most bitter of enemies. If we learn only one lesson from Bowser and his friend; let it be that all petty hatreds and jealousies can be overcome by an understanding of the other fellow's point of view. There is no other place that can sow the seed of mutual respect so deeply in our hearts than God's house. For every church is built upon the foundation of love for our fellow man. Go to church and take your family.



The Church is God's appointed agency in this world for spreading the knowledge of His love for man and of His demand for man to respond to that love by loving his neighbor. Without this grounding in the love of God, no government or society or way of life will long persevere and the freedoms which we hold so dear will inevitably perish. Therefore, even from a selfish point of view, one should support the Church for the sake of the welfare of himself and his family. Beyond that however, every person should uphold and participate in the Church because it tells the truth about man's life, death and destiny; the truth which alone will set him free to live as a child of God.

## Attend the Church of Your Choice Sunday

THIS SERIES OF RELIGIOUS MESSAGES IS BEING SPONSORED BY THE FOLLOWING FIRMS:

Hudman Funeral Home 24-Hour Ambulance Service	Compliments of Duckworth & Weakley	Compliments of Brown Brothers, Et Al	Shamrock of Post Prompt and Courteous Service
Caprock Chevrolet Co. Go To Church Sunday	Postex Cotton Mills, Inc. "Sleepy Time Is Garza Time"	Post Auto Supply DeSoto - Plymouth Dodge Trucks Sales and Service	Higginbotham-Bartlett Company "We Furnish Your Home From Plans To Paint"
Shytle's Implement Co. John Deere Quality Farm Machinery	Mason Funeral Home Dignified Service Since 1915	Forrest Lumber Co. "Everything for the Builder"	Wilson Supply Co. 24 Hour Service in Oil Field Supplies
Iven Clary Service Sta. CONOCO PRODUCTS 105 N. Broadway Phone 24	Kirkpatrick Auto Electric "Exide Battery Headquarters"	Texas Electric Co. Oil Field Service—Motor Rewinding and Repair	Young's Hi-Way Grocery We Give SCOTTIE Stamps
Garza Farm Store FEEDS And FORD TRACTORS	Wilson Brothers "Bumper to Bumper Service"	Levi's Restaurant "Where Good Food Is Never Accidental"	Service Welding Co. 24 HOUR SERVICE Anywhere - Anytime
Piggly Wiggly S & H GREEN STAMPS Paul Jones, Mgr.			

## CALVARY BAPTIST CHURCH

Graydon Howell, Pastor  
Sunday  
Junior Choir.....9:30 a.m.  
Sunday School.....9:45 a.m.  
Morning Worship.....10:50 a.m.  
Training Union.....7:00 p.m.  
Evening Worship.....8:00 p.m.  
**Monday**  
Brotherhood and WMU.....7:30 p.m.  
**Wednesday**  
Prayer Service.....7:30 p.m.

## FIRST PRESBYTERIAN CHURCH

Rev. Clinton Edwards  
Sunday School.....10:00 a.m.  
Morning Worship.....11:00 a.m.  
Women's Organization.....3 p.m.  
2nd and 4th Mondays  
Mattie Williams  
Circle.....9:30 a.m.

## POST CHURCH OF GOD OF PROPHECY

A. W. West, Pastor  
Sunday School.....9:45 a.m.  
Morning Worship.....11:00 a.m.  
Evening Worship.....7:00 p.m.  
1st Tuesday Missionary Service.....7:00 p.m.  
2nd Tuesday Prayer Meeting.....7:00 p.m.  
3rd Tuesday Bible Study.....7:00 p.m.  
Last Tuesday C.F.M.A. Services.....7:00 p.m.  
Thursday Victory Leaders.....7:00 p.m.

## JUSTICEBURG BAPTIST CHURCH

Sunday School.....10:00 a.m.  
Morning Worship.....11:00 a.m.  
Evening Worship.....8:00 p.m.

## CLOSE CITY CHURCH OF CHRIST

Bible Study.....10:00 a.m.  
Morning Worship.....11:00 a.m.  
Evening Worship.....8:00 p.m.

## ASSEMBLY OF GOD

J. R. Brinefield  
Sunday School.....9:45 a.m.  
Morning Worship.....11:00 a.m.  
Evening Worship.....7:30 p.m.  
**Wednesday**  
Prayer Meeting.....7:30 p.m.  
**Sunday**  
C. A. Service.....6:30 p.m.

## CHURCH OF CHRIST

Located at 115 West 14th St.  
Sunday Morning Worship Service.....10:30 a.m.  
Sunday Evening Worship Service.....7:00 p.m.  
Wednesday Evening.....7:00 p.m.

## FIRST CHRISTIAN CHURCH

Rev. Almon Marde  
Sunday School.....10:00 a.m.  
Morning Worship.....11:00 a.m.  
C.Y.F.....5:30 p.m.

## CHURCH OF CHRIST

RONNIE PARKER, Minister  
Sunday morning.....9 a.m.  
Bible Study.....9 a.m.  
Sunday morning.....10:00 a.m.  
Worship Service.....11:00 a.m.  
Bible Study.....11:00 a.m.  
Sunday evening.....6:30 p.m.  
Worship Service.....6:30 p.m.  
Wednesday evening.....7:30 p.m.  
Worship Service.....7:30 p.m.

## HOLY CROSS CATHOLIC CHURCH

Rev. James Erickson  
Sunday Mass.....8 a.m. and 10 a.m.  
(Church located Northeast part of town)

## UNITED PENTECOSTAL CHURCH

5th & Ave. H  
Sunday School.....9:45 a.m.  
Morning Worship.....11:00 a.m.  
Evening Worship.....7:30 p.m.  
Tuesday  
Prayer Service.....7:30 p.m.

## MEXICAN BAPTIST CHURCH

Sunday School.....9:45 a.m.  
Worship Service.....11:00 a.m.  
W.M.S.....12:15 p.m.  
Brotherhood.....7:30 p.m.  
Training Union.....8:30 p.m.  
Worship Service.....8:30 p.m.  
**Wednesday**  
Bible Doctrines.....7:45 p.m.  
Studies.....8:15 p.m.  
Prayer Meeting.....8:15 p.m.

Former Post woman  
winner in contest

Mrs. Nora Richardson of Brownfield, formerly of Post, was top winner in the Brownfield News' subscription campaign, which ended recently. Mrs. Richardson received a

check for \$1,500 as her prize for outselling 12 other candidates in the subscription campaign.

The winner's husband is J. L. Richardson Jr., who is a cashier and vice president of the First National Bank of Brownfield. She is the daughter of Mr. and Mrs. Pat Blacklock of Post.

### Munday girl is essay winner

Brenda Elliott of Munday has been named as winner of the \$250 college scholarship offered by the West Texas Chamber of Commerce in its fifth annual Industrial Essay Contest.

Jerry Carlton of Hamlin won second place and Paul Branson of Bowie, third place.

Post's entry in the WTCC contest was Miss Frances Barron, whose essay won first here. In a letter to John N. Hopkins, manager of the Post Chamber of Commerce, Paul D. Marable Jr., general manager of the WTCC, said, "the entry by Frances Barron was very good."

The annual essay contest is open to high school seniors in the area served by the WTCC.

### NEW O'DONNELL MAYOR

O'DONNELL — Jimmy Hash has been named as mayor by the O'Donnell city council to complete the unexpired term of J. T. (Jimmy) Forbes, who resigned.

## Eat at Judy's Cafe

Open 5 a.m. to 10 p.m. 6 Days a Week — Closed Sundays

215 South Broadway — Plenty of Parking



### HOW TO MAKE YOUR REMODELING DREAMS COME TRUE

Probably you've got a pretty clear picture in your mind of how you would like to remodel your home. No need to wait until you save enough money to pay cash... Start remodeling your home now by using the Forrest Finance Plan. You can actually borrow up to \$3500 with 5 years to pay... and no down payment. Stop by Forrest today and see our wide selection of quality materials and let one of the friendly salesmen tell you about the Forrest Finance Plan.



people who are at home with quality... choose **GAS** appliances



Walk through an elegant doorway and you expect an elegant interior... and today, elegance in the kitchen is synonymous with GAS appliances. For example, the built-in range. Both in appearance and performance, it confidently maintains its place amidst the finest of home furnishings. Its sleek, luxurious beauty is always in perfect harmony with the most discriminating decor. Completely automatic from top burners to broiler, a Gas range makes the dull routine of cooking almost effortless... offers the perfect complement to cooking skill in creating meals that delight the eye, tempt the taste. And aside from the general excellence of its engineering, a Gas range offers a whole list of unduplicated advantages such as closed-door smokeless broiling, no warm-up wait, instant shut-off with no heat hang-over, and an absolute minimum of heat fluctuation. In every way — economy included — GAS gives you more! And where the finest is truly appreciated... GAS belongs.

fuel for a growing empire Pioneer Natural Gas Company

### THELMA

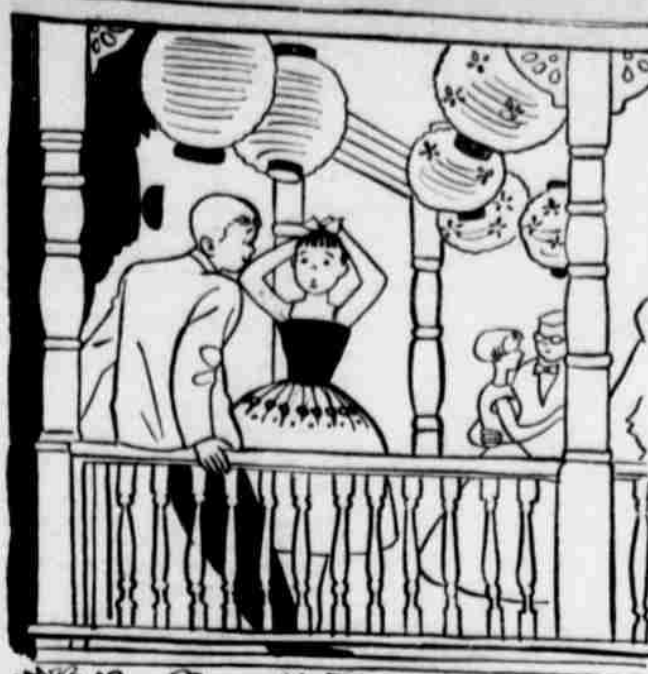

"It's A Shame To Waste Such A Beautiful Night, Doll — Let's Go In And Watch The Ball Game!"

### LONE STAR AGRICULTURE

## Chemical warfare opens against 'slinkweeds' on Texas rangeland

The lowly turpentine weed, also known as perennial broomweed and — by the Texas Ranchers who despise it most — as 'slinkweed', faces possible conquest through the use of herbicides.

Tests during the past two years by West Texas Rancher Robert K. Field of Bronco in which he aerially sprayed weed-infested pasture land at various periods of growth have proved that turpentine weed can be successfully subdued.

Turpentine weed infestation means compound trouble for ranchers. During a drought or when grass cover has been reduced by heavy grazing, the weed moves in on the bare spots. Besides crowding out grass and stealing a lion's share of early-season moisture sorely needed to keep a good grass cover, turpentine weed is a dietary hazard for cattle. Cows eating the weed in certain stages of its growth often lose their calves before or shortly after birth.

On Texas ranch land such as that of Fields' which suffered the effects of the '50s' crippling drought, 'slinkweed' moved in quickly on the barren land. Although under normal weather conditions a sound range management the grass would eventually crowd out the weeds, Field was not content to wait nature out.

After having tried other methods unsuccessfully, various mixtures of herbicides 2,4-D and 2,4,5-T were used at various stages of weed growth. It was discovered that aerial spraying in the spring just as plants reach the full leaf stage is apparently the time for maximum eradication. In Fields' tests it took about two months for the herbicide to take its full toll and completely kill an estimated 85-90 percent of plants sprayed.

After the weed competition was reduced, the grass made rapid growth and produced a good seed crop, growing at twice the rate of grass in untreated areas.

In treated areas where the turf was in good condition with clumps of grass less than a foot apart, there was little regrowth of the weed the following season. However, where there were open spaces

of three or four feet the weeds staged a comeback.

If possible, it is recommended that grazing on treated areas be deferred during the following growing season in order that the turf will have a chance to recover and crowd out the weeds that might otherwise grow back on bare spots.

The application most commonly planned for current use in springtime rangeland spraying is 1/4 pound of 2,4-D in a gallon of fuel per acre. Estimated cost is about \$1 per acre.

Use of chemical herbicides, with all their effectiveness, are capable of doing heavy crop damage if sprayed in the vicinity of susceptible plants such as cotton. The user should be fully familiar with their destructive properties and should at all times use extreme caution in their handling. In some Texas counties, use of herbicides is regulated by the Texas Department of Agriculture. Anyone planning to use herbicidal chemicals for weed control should first contact the nearest TDA office or their county agent for full information.

## About your health

Texas is fortunate as far as stream and river pollution is concerned compared to many other states, but there is still room for much improvement of sewage treatment facilities.

To encourage cities to improve their sewage treatment facilities, Federal funds are available under Section 6 of Public Law 660 to construct outfall lines and sewage treatment works. The Texas State Department of Health is the administering agency in Texas.

Interested cities must submit their applications for Federal funds by May 1, 1959. Applicants are graded one against the other to determine priority for the Federal fiscal year 1959-60. Those with applications already on file should request reactivation before the dead-line date, including any additional information.

Five major points are considered when grading the cities. They are: financial need of the city; existing facilities; existing pollution problem; nuisance conditions; and the "readiness to go" of the applying city.

During the past three years about 100 cities have made application for the funds which are limited to 30 per cent of the cost up to a \$250,000 maximum. The amount available has totalled about 1.7 million dollars for each year.

However, the President's proposed budget has cut the total appropriation to \$20 million. Texas' share would be \$685,430. This represents a 60 per cent reduction from the available money which has been allocated to Texas for each of the past three years.

The program is primarily designed to aid the abatement of pollution in streams, rivers and other bodies of water. Cities without adequate sewage treatment facilities should take steps to avoid discharging partially treated sewage into streams and rivers.

In 1958 there were 40 applicants for Federal fund aid. Sixteen of these cities were accepted. All of the others could have qualified, but that was the limit of Federal funds available.

The readiness to go will be high on the list of qualifications for the limited funds available in 1959-60. This includes available site, approved plans, and the financial ability to finish the program as planned.

Additional information may be had from the Division of Water Pollution Control, State Department of Health, Austin. (This is a weekly feature of the Health Education Division, Texas State Department of Health.)

### GUESTS FROM KERMIT

Mr. and Mrs. John A. Haley and sons of Kermit were recent guests of Mr. and Mrs. Roland Sullenger and family. They are former residents of this area.

Steel's biggest customer is the automotive industry. Forty-four per cent of all sheet steel fabricated is consumed in the manufacture of automobiles.

Oil has been struck at 1,800 feet in the English seaside village of Kimmeridge.

Sidney Lanier, one of the most important of American poets, fought with the Confederates in the Civil War.



## "Chef — to the phone, please!"

When Dad dons his chef's apron and cap, you know something good is cooking.

And if he needs to answer the phone while the steak is sizzling, why not make it easy for him?

Let us install a telephone right there at his barbecue—or, perhaps, on the patio or at the pool. Choose any of ten lovely colors to blend with your color scheme.

It brings new convenience to outdoor living—and it costs so little. Just phone our Business Office.



America's Second Largest Telephone System

## Stop! Swap! and Save!

at your Ford Dealer's  
**SUMMER SWAPPING BEE**  
Get a 2<sup>ND</sup> MILLION DEAL now!



Because Ford's the first manufacturer to sell over one million '59 cars... your Ford Dealer can offer you even greater savings now, on the 59 FORD of your choice!

### GET A HONEY OF A 2nd MILLION DEAL NOW!

Ford sales are booming over the million mark! And right now, during the Ford Summer Swapping Bee, you can get an extra-generous 2nd Million Deal on any one of the new Fords that are already lowest priced of the best-selling three!

**YOU CAN SAVE UP TO \$102.75 ON THE POSTED PRICE ALONE!**

Ford prices are the lowest of the best-selling three. Take a Fairlane 500, for example. It is priced \$102.75 lower than the major competitive model,\* when both are equipped the way most people buy cars—with heater, radio and automatic transmission. And the bigger 2nd Million Ford trade your Ford Dealer can make you, now, makes your savings still greater!

### SAVE UP TO A DOLLAR ON EVERY TANKFUL OF GAS!

Standard Ford engines thrive on lower-cost, regular gas. That saves you as much as a dollar a tankful. And Ford's standard Full-Flow filter stretches oil changes 4000 miles apart.

### SAVE ON MAINTENANCE!

Some of the new saving features you get in the 59 Ford are... amazing Diamond Lustre Finish that never requires waxing to keep its beauty bright... an aluminum muffler that normally lasts twice as long as the ordinary kind used in other cars... a husky 66-plate battery instead of the usual 54-plate battery installed in other cars.

### SAVE WITH YOUR FORD DEALER'S EXTRA-GENEROUS TRADE-IN ALLOWANCE!

Because Fords are the most popular cars, Ford Dealers can afford to make more generous trades. Visit your Ford Dealer and see how you can save with this 2nd MILLION FORD DEAL... now!

MAKE A "BEELINE" TO YOUR FORD DEALER FOR A HONEY OF A 2nd MILLION DEAL ON ANY OF THE

# 59 FORDS

WORLD'S MOST BEAUTIFULLY PROPORTIONED CARS  
FORD DIVISION, Ford Motor Company.

## Tom Power, Inc. — Post's Friendly Ford Dealer

FOR A BETTER USED CAR OR TRUCK, BE SURE TO SEE OUR AND OTHER SELECTIONS







**HOME ON LEAVE**  
Home on a month's furlough is Jerry Schrimsher, son of Mr. and Mrs. A. A. Schrimsher. He is attached to the Missile Interception Squadron at Travis Air Force Base, Calif. He was accompanied to Post by two buddies and his sister, Mrs. Alice White of Baldwin Park, Calif. Mrs. White and Schrimsher will return to California together.

**Open House**  
Aunt: "Well, Bobby, how do you like school?"  
Bobby: "Closed, of course."

**ATTEND FAMILY REUNION**  
Mr. and Mrs. M. A. McDaniel of Post attended a reunion of Mrs. McDaniel's family at Buffalo, Tex., over the Fourth of July weekend. Mrs. McDaniel's two sisters and two brothers and their families all were on hand for the event.

**MOVING TO ODESSA**  
Mrs. LaVelle Johnson, formerly employed by K&K, and daughter Linda, are moving to Odessa where they will make their new home.

**Farm death rate tops that of all major industries**

TEMPLE — Although the accidental death rate among farm people has been reduced, it's still higher than in any other major industry, according to the president of the Texas Farm and Ranch Safety Council.

Paul H. Waiser of Temple said that in addition to the people who meet death as a result of farm accidents, a million more farm people suffer accidental injuries and the accompanying worry, misery, and financial trouble.

"The question of farm safety thus becomes one of major importance to us all," Waiser said. "The theme of the 1959 National Farm Safety Week 'Safety Makes Sense' is a most appropriate slogan because it is a matter of good sense to protect not only our own individual welfare but the safety and welfare of those around us."

The safety leader pointed out that although accidental deaths among farm people have been reduced from 19,500 in 1947 to 12,000 in 1957, the death toll from farm work accidents is still about 3,500 per year. He added that while "it is true that the death rate has been reduced from 66 per 100,000 farm population in 1947 to 57 in 1957, such losses are still higher than any other major industry."

"Texas Farm and Ranch Safety Council pledges its best efforts in the furtherance of National Farm Safety Week in 1959," Waiser said. "We hope that everyone, not only farmers and ranchers themselves, but all who have an opportunity to share in this important program, will do so."

National Farm Safety Week is July 19-25.

**CARLSBAD VISITOR**

Visiting Mr. and Mrs. V. H. Anderson this week is Ann Julian of Carlsbad, N. M. Miss Julian will leave for Lubbock Saturday to visit her grandparents, Mr. and Mrs. M. K. Bingham.

**Letters to the Editor...**



**FOR OPEN MEETINGS**

Dear Sir:  
I am sure the majority of intelligent members of the school board are for continued complete coverage of school board meetings. It seems to me we now have one of the most popular and widely supported boards that we have had during the past ten years. Each member that has been up for re-election has been overwhelmingly re-elected. The majority of the voters have approved all the actions the board has submitted to them.

**'Ride Lonesome' Tower feature**

One of the screen's greatest action stars, Randolph Scott plays a revenge-seeking bounty hunter in Columbia Pictures' "Ride Lonesome," coming to the Tower Theatre Friday and Saturday of this week.

Lovely blonde Karen Steele is co-starred in the Western adventure and Pernel Roberts and James Best are featured.

Scott is seen as a former sheriff who had sent a gunman to prison. The man had broken out and slain Scott's beautiful young wife in revenge. Now, as a bounty hunter, Scott has captured and is bringing in James Best, the killer's desperado brother, in the hopes that his main target, the escaped killer, will be drawn into a rescue attempt.

Riding with Scott and his captive are Miss Steele and Pernel Roberts, himself an outlaw planning to reform if he ever comes through their Apache territory trek alive.

coverage given the board meetings by The Post Dispatch. After reading the discussions concerning the building of a new high school, my own mind was changed because I felt that the board had honestly tried to find the best solution possible, so I voted for the new construction, to which I previously had been opposed.

I know the Dispatch tries at all times to be accurate in quoting public officials. Sometimes perhaps the reporter's interpretation of the discussion may not coincide with what the speakers intend. Unfortunately, the reader's interpretation of the news does not always coincide with the facts. It seems to me that the more publicity a thing has, the less likelihood of misunderstanding there is.

Men and women on public boards are rarely criticized for what is known that they do. Criticism comes from rumor and speculation that arise when people appear to hide or suppress the facts. Each public official has the protection of what has been published about his official actions in a reputable newspaper.

I think it is undemocratic and just plain stupid to conduct public business at closed meetings, under the guise of private parties or dinners. When people don't know what happens, they will make something up. When an effort is made to keep people from knowing, they naturally suspect the worst.

I sincerely believe that the school board, and other public boards, will continue to cooperate with the Dispatch because of their own good common sense and because by so doing they will continue to enjoy the support of the people.

Yours truly,  
MRS. GORDON HAMILTON

**WHAT FURTHER OBJECTION?**

Dear Editor:  
Since the Post Dispatch is "more than willing" to correct any errors that might be made in reporting on trustee discussions, this reader cannot see what further objection the trustees could have to full coverage of their sessions in the paper. Some explanation to this community is needed on their part if they continue to hold more special meetings in order to avoid the press.

Very sincerely,  
MRS. W. E. CHAPMAN JR.

**SUNDAY VISITORS**

Mr. and Mrs. Howard Putman and family of Lubbock visited Sunday afternoon in the J. W. Putman home en route to their home after a weekend of fishing at Lake Stamford.

**Big horror show slated at Tower**

A giant Triple Terror Show, a new kind of horror presentation, will appear on the stage of the Tower Theatre at 10:30 o'clock Saturday night — one night only. "This show is unlike anything you have ever seen," said Johnny Hopkins, theatre manager. "The action takes place in the audience, and a giant swamp spider roaming among the theatre-goers."

There'll be such things as live snakes under your seat, monsters running loose in the audience, and a giant swamp spider roaming among the theatre-goers. The theatre manager said those able to sit through the entire picture will receive at no cost a spirit picture of Brigitte Bardot to take home with them.

The sunshine of life is made up of very little beams that are bright all the time.

**WEEKEND IN O'BRIEN**  
Mr. and Mrs. F. J. Brewer spent the weekend in O'Brien with their daughter and son-in-law, Mr. and Mrs. Charles Yarborough.

**In One Piece**  
Sal: "I was born in South America."  
Hal: "What part?"  
Sal: "All of me, of course."

Ship Your Cattle Day or Night to  
**KEETON LIVESTOCK AUCTION**  
Where You Get Dependable Service And More Dollars For Your Cattle  
**AUCTION SALE — EVERY MONDAY — 10 A.M.**  
WE HAVE ORDERS FOR ALL CLASSES OF CATTLE  
5 Miles Southeast of Lubbock on Slaton Highway  
Phone Sherwood 4-1473

**NOW A FREE TRIAL OFFER ON HOOVER CLEANERS**  
World's Finest  
\$59.95 Only \$69.95  
CONSTELLATION CONVERTIBLE

**Hudman Furniture Co.**  
"YOUR CREDIT IS GOOD"

puts more **HORSES** under your hood!

COL-TEX GASOLINE is tailored like a custom-made boot to fit the needs of Southwestern drivers. Premium or Regular, Col-Tex packs real honest-to-goosh horsepower... power you'll notice the instant you give your car the reins.

Stop in today at your friendly, independent Col-Tex dealer's. Fill 'er up and take a test run. We'll lay odds you'll be back for neighborly service and the gasoline that puts more horses under your hood.

**COL-TEX REFINING CO.**  
DIVISION OF COSDEN PETROLEUM CORPORATION  
Big Spring, Texas

YOUR COL-TEX DEALER IN POST  
**Caylor Service Station**  
301 South Broadway Phone 5

most miles per gallon

**ONE OF THE 7 BIG BESTS CHEVROLET GIVES YOU OVER ANY CAR IN ITS FIELD**

Take it, not from us, but from official results of this year's Mobilgas Economy Run: Chevy's pennypinching 6 delivers the most miles per gallon in its field. For a pair of these Chevrolet sixes with Powerglide walked away with the first two places in their class, getting the best mpg figure—a whopping 22.38—of any full-size car. And here are more expert, impartial opinions and on-the-record facts backing us up on Chevy's other six bests:

- BEST TRADE-IN**  
Check the figures in any N.A.D.A.\* Guide Book. Chevrolet used car prices last year averaged up to \$128 higher than comparable models of the "other two."
- BEST STYLE**  
It's the only car of the leading low-priced 3 that's unmistakably modern in every line. "In its price class," says POPULAR SCIENCE magazine, "Chevrolet establishes a new high in daring styling."
- BEST BRAKES**  
In direct competitive tests of repeated stops from highway speeds, conducted by NASCAR, Chevrolet out-stopped both of the other leading low-priced cars—and why, not: Chevy brakes are far larger, built with bonded linings, to help lengthen brake life by as much as 66%.
- BEST ROOM**  
Official dimensions reported to A.M.A.I make this clear. For example, Chevy front seat hip room is up to 5.9 inches wider than comparable cars.
- BEST ENGINE**  
Every motor magazine has given Chevrolet's standard and Corvette V8's unstinted praise. As SPORTS CARS ILLUSTRATED puts it: "Indeed this device is surely the most wonderfully responsive engine available today at any price."
- BEST RIDE**  
MOTOR TREND magazine calls Chevy "... the smoothest, most quiet, softest riding car in its price class." You'll be able to tell this yourself, instantly. And your Chevrolet dealer can tell you about a long list of other advantages besides these 7 big ones!

\*National Automobile Dealers Association  
†National Association for Stock Car Advancement and Research  
‡Automobile Manufacturers Association

Make sure you get the most for your money—visit your local authorized Chevrolet dealer!

**CAPROCK CHEVROLET COMPANY**  
111 SOUTH BROADWAY POST PHONE

**Congratulations**  
*and best wishes to the*  
**First Methodist Church**

We are honored and proud to have been selected to decorate and furnish the Pastor's Study of this fine new building.



1211 13th St.—Lubbock, Texas

**The Public Is Invited**

TO ATTEND THE

# OPEN HOUSE

AT THE

**First Methodist Church's**

NEW

## Educational Building

**3 to 6 P.M.**  
**Sunday, July 12**

### Congratulations

We are proud to have done the electrical wiring for the new educational building of the First Methodist Church.

**Boss Electric Company**

East Highway, Snyder

Hillcrest 3-3141

The First Methodist Church is to be congratulated upon completion of its fine, new educational building.

We are happy to have furnished the carpeting for the building.

**Hudman Furniture Co.**

**Congratulations**  
*to the First Methodist Church*

On Its New

### Educational Building

We Are Proud to Have Provided the Plumbing, Heating and Air-Conditioning For This Project

**Anthony & Company**

MECHANICAL CONTRACTORS

902 East 34th Street, Lubbock

Sherwood 4-1441

**Our Congratulations**

To The First Methodist Church

We Are Proud to Have Supplied Building Materials for the Construction of Its New Educational Building

**R. E. Cox Lumber Company**

Post, Texas

**Congratulations to the First Methodist Church**  
*for its new Educational Building*

We are happy to have been chosen  
general contractor for this project

**Parks Construction Company**

507 28th Street, Snyder

TED PARKS

Hillcrest 3-7226

WHILE EN ROUTE HOME FROM CAMP

Graham community youth in Lubbock hospital following auto accident

By MRS. DILLARD THOMPSON
Recent visitors in the Carl Fluit home were Mr. and Mrs. Maurice Fluit and Mark of Post, Miss Lois Edwards, Mr. and Mrs. Clinton Gandy and children of Tahoka, Mr. and Mrs. Theibert McBride and David, and Jerry and Ricky Bush.

Varied charges filed in court

House breaking, drunkenness and traffic violations were included in charges filed recently in the court of Justice of the Peace D. C. Roberts.
Those booked were the following:
Dave C. Hill, no motor vehicle inspection sticker on trailer.

Native of Post dies in Salt Lake City

Funeral services were conducted in Salt Lake City recently for Bobbie Ray Willis, 18, who was born in Post on May 18, 1941.
The youth died June 27 in Salt Lake City. He was the son of Raymond Willis of Brownfield and Blanche Mitchell of Salt Lake City.

WASHINGTON AND "SMALL BUSINESS" BY C. WILSON HARDER

By an overwhelming majority (83% of the votes) the nationwide membership of the National Federation of Independent Business has endorsed a bill known as H. R. 1623 permitting broader local control of labor disputes.
Under its provision, the National Labor Relations Board could turn over to local states with the proper machinery set up, some labor dispute matters.



C. W. Harder

State Capital NEWS By Vern Sanford

AUSTIN — About the only cheerful remark heard around Texas Legislative halls of late is, "Think how bad it would be if it weren't air conditioned!"
(House and Senate chambers are cooled this year for the first time, though most of the rest of the Capitol is not as yet.)
Many remember summer sessions in pre-air conditioned days. Scorching extraordinary was the one in 1949 which ran to July 6, longest regular session in Texas history.

Each of the first two groups has been able to defeat the other's proposals with the help of the "no-taxers." Hence, despite public impatience and their own weariness, lawmakers have been ensnared in a one-step-forward-and-two-backward pattern.

Circus will top entertainment at fair in Lubbock

LUBBOCK — Topping the entertainment bill at the 1959 Panhandle South Plains Fair in Lubbock will be Castle's 3-Ring Circus, according to an announcement made this week by fair president, Joe E. Baldridge.

Home town medical care program has new record system

Paper work for the Veterans Administration home-town medical care program will be reduced substantially by a new system of mechanized records writing which became effective July 1.

Church of Nazarene revival scheduled

The Rev. Jack Durham of Arlington will be the guest speaker for a revival at the Church of the Nazarene the local pastor, Rev. Cecil Stowe, announced this week.

Takes new position

Lewis Price has accepted a position as branch supervisor for West Texas for the California Spray Chemical Corporation. Bookkeeper for Dowe H. Mayfield, Co., Inc., for the last 18 months, Price will go to Dallas Monday to begin his new duties.

CATOS ON VACATION

Mr. and Mrs. Robert Cato and son, John, are on a two weeks' vacation, part of which they are spending in New Mexico and Colorado. The Catos other son, Bob, is attending a church camp at Trea Ritos, N. M.

WEEKEND IN CLARENDON

Mr. and Mrs. Eddie Stewart spent the weekend in Clarendon visiting friends and attending the Fourth of July rodeo.

SATURDAY GUESTS of Mr. and Mrs. Glenn Davis were Mr. and Mrs. Alvin Davis and children of Brownfield. They all visited in the afternoon in Post with Mrs. Jewel Graham.
Mr. and Mrs. Bill McMahon and Linda spent the holiday weekend in Fort Worth with their daughter and son-in-law, Mr. and Mrs. Frank Chandler and daughters.

Advertisement for Hoover Cleaners. Features 'FREE TRIAL OFFER ON HOOVER CLEANERS' and 'World's Finest' slogan. Price points \$59.95 and \$69.95. Includes 'CONSTITUTION' and 'CONVERTIBLE' models.

Advertisement for Mason & Company. 'We Have Moved To Our New Location ON EAST CLAIREMONT HIGHWAY (Just Beyond Continental Emsco) Call Us For Oil Field Welding and Any Kind of Metal Fabrication Service Welding Night Phone 47'

Advertisement for Dowe H. Mayfield Co., Inc. 'Lowest Price Yet COMFORT. Camel Back ALUMINUM BOOM TRAILER SPRAYER \$1995. BEST TRAILER SPRAYER BUY YOU CAN MAKE'

Advertisement for Farmers Insurance Group. 'SAFE DRIVING PAYS BIG DIVIDENDS Careful drivers are rewarded with substantial dividend savings from Farmers Insurance Exchange plus unequalled claims service from neighborhood agents. NEARLY 2,000,000 POLICYHOLDERS FARMERS INSURANCE GROUP Symbol of superior service MAYFIELD INSURANCE AGENCY 205 West Main St. Phone 27'

Advertisement for Oldsmobile. 'THINK IN TERMS OF TOTAL VALUE Join the Swing to Olds! Apply your sense of values in choosing a new car, and you quickly settle on three basic questions: "What do I get for my money at the start?" "How much enjoyment do I expect from this investment?" "What will I get back at trade-in time?"'





**Deeds**  
 LaVelle Johnson et al to F. C. ...  
 ...  
**Cemetery Deed**  
 City of Post to Gertrude ...  
**Marriage License**  
 ...  
**HOME FROM HOSPITAL**  
 ...  
**LUBBOCK VISITORS**  
 ...

From nation's capital

# Yarborough reports on 'Cold War' GI measure

The Post-Korean or "Cold War" GI Bill which could benefit 213,000 Texas veterans, has taken another step on the road to passage. The Senate Labor and Public Welfare Committee has given a favorable report on the bill.

The proposal next goes up for debate on the floor of the Senate and, if it is passed there, it will go to the House of Representatives for consideration.

I am author of the bill and was chairman of the Veterans Affairs Subcommittee which conducted public hearings on the measure. In addition, I will also be manager of the bill during debate on the floor of the Senate.

The bill now provides for educational and vocational training, including vocational rehabilitation for personnel with service-connected disabilities, and home and farm loan guarantees.

This program for the benefit of our Cold War veterans, who are often exposed to wartime hazards as we have been in the attacks

The Luckless Legion by Irwin Caplan



"I NEVER TAKE MY CAR TO A GARAGE...THE MINUTE THEY START GIVING ME TROUBLE I TRADE 'EM IN ON A NEW ONE."

95% of the vehicles involved in accidents in 1958 were in apparently good condition.

# Superior students are eligible for funds at Wayland

PLAINVIEW — Wayland Baptist College has \$10,000 in National Defense Loan Funds available for superior students this fall, according to H. L. Mitchusson, college business manager to whom applications should be sent.

Only full-time superior students are eligible, according to the provisions of the grant from the U.S. Office of Education. However, students who commute to the campus daily are eligible if their academic records are sufficiently high.

The policy that prompted Congress's passing the National Defense Education Act includes "the security of the nation requires the fullest development of the mental resources and technical skills of its young men and women...We must increase our efforts to identify and educate more of the talent of our nation. This requires programs that will give assurance that no student of ability will be denied an opportunity for higher education because of financial need."

Because of the shortage of qualified teachers which has developed in recent years and which is expected to continue to increase, the government has made a provision for the cancellation of a part of this loan as a special inducement. The law provides that up to 50 percent may be cancelled, including interest, for five years of teaching in an elementary or secondary school.

Further information may be had by writing Mr. Mitchusson at Wayland Baptist College or by seeing him.

# Santa Fe places orders for cars

Orders have been placed by Santa Fe Railway for 200 new mechanical temperature control refrigerator cars at a cost of more than \$5 million, according to announcement made today by Ernest S. Marsh, president, Chicago.

One hundred of the cars will be built by the General American Transportation Corporation, Marsh said, while the other 100 will be constructed in the company's shops at West Wichita, Kan.

Delivery on the entire lot is expected in the fourth quarter of 1959.

The 50-foot, 70-ton cars will be equipped with 10-ton refrigeration units, roller bearings and fitted with compartmentizers. Being of a general purpose design, the cars will transport fresh fruits and vegetables as well as frozen foods.

Money isn't everything, but it's the best substitute there is for credit.

**Santa Fe carloadings**  
 Santa Fe carloadings for week ending July 4 were 28,193 compared with 33,202 for the same week a year ago. Cars received from connections totaled 12,976 compared with 11,010 for the same week a year ago. Total cars moved were 40,271 compared with 44,212 for the same week ago. Santa Fe handled a total of 42,902 cars in the preceding week this year.

**SUNDAY GUESTS**  
 Mr. and Mrs. B. F. Brewer were Sunday guests of Mr. and Mrs. Amos Gerner of the Grassland community.

**RETURN FROM TRIP**  
 Mr. and Mrs. Charley Williams and Kenneth, Mrs. H. C. Thompson and Miss Carolyn Martin returned Sunday afternoon from a vacation trip to Carlsbad, N. M.

**SUNDAY IN SLATON**  
 Mr. and Mrs. G. N. Hagood visited in Slaton Sunday with their daughter and son-in-law, Mr. and Mrs. Ed Moseley and daughters.

**LET ME BUILD YOUR NEW HOME**

I am building several new homes in Post at the present time.

I can help you arrange FHA Financing.

**Horace Henley**

Route 7, Box 235—Lubbock  
 PHONE 5H 4-2121

CAMERON JUSTICE RETURNS FROM TEMPLE

# Longtime Justiceburg resident is home from clinic after check-up

**By CAROLYN McCOWEN**

Mrs. A. V. McCowen, Eddie, Carolyn and Bobby, Sunday night, were Mary Lois Jones, Karen Knight and Kenneth Howard all of Post.

Recent guests of Mr. and Mrs. S. S. Bevers were their grandsons Joe, Bobby, Skipper and Junior Bevers.

**MRS. HENRY KEY** returned home Saturday from the Methodist Hospital in Lubbock where she underwent surgery last week.

Mrs. Marvin Dorman and children of Snyder visited her parents, Mr. and Mrs. S. S. Bevers, recently. Sammy Dorman remained here for a week's visit with his grandparents.

Cameron Justice has returned from Temple where he underwent a medical checkup at Scott and White Clinic.

Joe Pennell of the Barnum Springs Community spent last weekend with his sister and brother-in-law, Mr. and Mrs. Weldon Reed.

Mrs. Cecil Smith is visiting in Fort Sumner, N.M. with her mother, who has been ill.

Visitors in the home of Mrs. and Mrs. S. S. Bevers recently were their son and daughter-in-law of Brownfield, Mr. and Mrs. Herbert Dale Bevers and Sandra.

Eddie McCowen and Pearl Nance were in Snyder Monday on business.

Ott Nance attended the Keeton cattle sale Monday in Lubbock.

**VISIT WICHITA FALLS**  
 Mr. and Mrs. Pete Gerner returned recently from a week's visit to Wichita Falls where they visited with friends and relatives.

**MR. AND Mrs. Bill Mize** and children visited over the weekend in El Paso with his brother and sister-in-law, Mr. and Mrs. George Mize and children.

Mr. and Mrs. A. V. McCowen, Carolyn and Bobby visited Saturday night with Mr. and Mrs. L. E. Baugh, Bud and Vickie Lynn of Post.

Mr. and Mrs. Bandy Cash and Clyde Allen visited in Post Thursday with Mr. and Mrs. Hardin Reed and children.

Visiting in the home of Mr. and Mrs. Weldon Reed Thursday were Mr. and Mrs. Joe McCowen of Post.

Mr. and Mrs. Max Phipps visited over the weekend in Snyder with friends and relatives.

**VISITORS IN THE HOME OF Mr. and Mrs. S. S. Bevers** Sunday were two of their sons and their families of Pleasant Valley, Mr. and Mrs. Spencer Bevers and children, Mr. and Mrs. Happy Bevers and children, and also Mr. and Mrs. G. N. Hagood of Post.

Mr. and Mrs. W. L. Cantrell of Lubbock attended the First Baptist Church here Sunday.

Mr. and Mrs. Sam Bevers Jr. and children visited last week in the home of her parents, Mr. and Mrs. E. A. Morgan of Post.

Visiting in the home of Mr. and

**PERSONALIZED NAPKINS for WEDDINGS and ANNIVERSARIES**

Mary and Jack

These also make the finest gifts you can give.

**THE POST DISPATCH**  
 This Is a New and Needed Service

*Happy Birthday*

July 9  
 Mrs. L. G. Thuet Jr.  
 Skipper Sloan  
 Anne Harmon

July 10  
 Judy Carol Norman  
 I. L. Chandler

July 11  
 Mrs. Max Gordon  
 Jimmy Hundley  
 Travis Gilmore  
 Delwin Fluitt  
 Lois Rosenbaum  
 W. W. Stephens  
 Wilma Jean Carey, Lubbock

July 12  
 Terry Marc Lyman, Dallas  
 Mrs. Odean Cummings  
 Max Tucker, Odessa  
 Linda Carol Proctor, Odessa

July 13  
 Jerry Key  
 Lester Josey  
 Davis Warren Yancey  
 James Morris  
 Vicki Carol Palmer  
 Charlie Brown

July 14  
 Ann Messer  
 Quay Williams  
 Lynda Young  
 Beth Kemp  
 Ronnie Graves  
 Leonard Short, Lubbock  
 Mrs. Jim Hundley

July 15  
 L. H. Ingram  
 Sandra Veach

**SHAMROCK**

QUALITY you can measure by your car's PERFORMANCE

**SHAMROCK OF POST**  
 24-HOUR SERVICE  
 75th & Broadway Phone 9514

**exciting sale**

One Group of Nationally Advertised

**DRESSES . . . . \$5.00**

Values to \$19.95 on this large selection of early fall and summer dresses. Included are linens, dacron, cupioni, no-iron miracle fabrics, acetate crepe and pure silk in junior, misses and half-sizes.

**BLOUSES . . . . \$1.99**

Regularly priced at \$4.95 these blouses include lace-trimmed sissy blouses in solids and checks; plaid over-blouses, belt trimmed; cottons in solids and figures with rollup sleeves; and sleeveless blouses in solids and prints. Sizes 32 through 38.

**high style**

Edsel is designed to be the most distinctive car on the road. Note its fresh, crisp lines . . . its decorator-smart interiors . . . and you'll know why Edsel is singled out for high-style beauty.

**low cost**

It's easy to move up to Edsel, now priced down with many models of Plymouth, Chevrolet and Ford. Low initial cost saves you money when you buy. Two V-8 engines and an Economy Six that operate on regular gas save you money when you drive.

**Edsel** The king-size value now in the low-price field.

**STORIE MOTOR COMPANY**  
 112 NORTH BROADWAY



# Shop & Save at ON BEAUTIFUL Harkerware CHINA

4 PIECE PLACE SETTING \$1.98

WITH \$10 CASH REGISTER TAPE

Another Piggly Wiggly extra! Save your cash register tapes when you save at Piggly Wiggly. Trade Piggly Wiggly tapes totaling \$10 and \$1.98 cash for each 4-piece place setting of Harkerware China valued at \$3.25 . . . and you'll set a handsome new table! Each piece is trimmed in 22-karat gold leaf with a lovely wheat pattern. Matching open stock is available. And, of course, you'll save S&H Green Stamps as you add to your new collection! They're Double every Tuesday, with \$2.50 purchase or more.

EXTRA ACCESSORY  
PIECES AVAILABLE

**COMPLETER SET**  
8 PIECES, REG. 7.40 VALUE  
WITH \$10 CASH REGISTER TAPES, ONLY \$4<sup>39</sup>

**CENTER SERVICE**  
5 PIECES, REG. 7.30 VALUE,  
WITH \$10 CASH REGISTER TAPES, ONLY \$4<sup>39</sup>



- LARGE BOX, 3c OFF LABEL, NET PRICE  
FAB ..... 30c
- GIANT BOX  
AD DETERGENT ..... 85c
- GIANT BOX  
VEL ..... 79c
- AJAX, GIANT CAN, 4c OFF LABEL, NET PRICE  
CLEANSER ..... 19c
- AJAX, REGULAR CAN, 2c OFF LABEL  
CLEANSER ..... 2 cans 27c
- REGULAR BAR, PALMOLIVE  
TOILET SOAP ..... 3 for 31c
- NORTHERN  
TISSUE ..... 3 rolls 27c
- CUTRITE, 125 FT. ROLL  
WAX PAPER ..... 29c
- 12 OZ. CAN  
LIQUID VEL ..... 41c

SANTA ROSA, CRUSHED, NO. 303 CAN  
**PINEAPPLE ..... 19c**

**SLICED BACON** ..... 59c  
HORMEL DAIRY SLICED LB.  
**TURKEY HENS** ..... 39c  
CLARY'S GRADE A 12-14 LB. AVERAGE, LB.



**BEEF STEAK** ..... 49c  
ARMOUR'S BUTERED 8 OZ. PKG.

- TAST O' SEA, 8 OZ. PACKAGE  
FISH STICKS ..... 33c
- ICELANDIC, 7 LB. PACKAGE  
CAT FISH FILLETS ..... 39c
- GULF STREAM, 10 OZ. PACKAGE  
BREADED SHRIMP ..... 49c
- BORDEN'S ASSORTED FLAVORS, 5 OZ. GLASS  
CREAM CHEESE ..... 25c
- U.S.D.A. CHOICE OR GOOD  
CHUCK ROAST ..... lb. 55c

**FROZEN ROLLS** ..... 19c  
MEAD'S 24 COUNT BAG

- LIBBY'S, 6 OZ. CAN  
TROPICAL PUNCH ..... 19c
- SILVERDALE, 10 OZ. FROZEN PACKAGE  
CAULIFLOWER ..... 19c

**GRAPE JUICE** ..... 15c

**TOOTHPASTE** ..... 49c  
COLGATE 69c SIZE

- CASHMERE BOUQUET, 33c SIZE, PLUS TAX  
TALCUM POWDER ..... 29c
- ENDEN, 79c SIZE  
SHAMPOO ..... 69c
- PALMOLIVE, 79c SIZE  
RAPID SHAVE ..... 69c

CAKE, GLADIOLA, ALL FLAVORS  
**MIX ..... 2 BOXES 45c**

FOLGER'S, 7c OFF LABEL  
**COFFEE** 2 LB. CAN \$1.18

IMPERIAL, PURE CANE, 5 LB. BAG  
**SUGAR... 47c**

RED SOUR, PITTED, NO. 303 CAN  
**CHERRIES 19c**

BETTY'S FRESH CUCUMBER, 15 OZ. JAR  
**PICKLES<sup>2</sup> FOR 29c**

ASSORTED FLAVORS  
**JELLO** 2 BOXES 15c



**DOUBLE AT  
PIGGLY WIGGLY  
EVERY TUESDAY**  
(With \$2.50 Purchase or More)

MORTON'S, 1/4 LB. PACKAGE  
TEA ..... 29c

KOUNTY KIST, 12 OZ. CAN  
CORN ..... 2 for 29c

BETSY ROSS, 24 OZ.  
GRAPE JUICE ..... 29c

DEER BRAND, NO. 303 CAN  
GREEN BEANS ..... 2 for 25c

HUNT'S, NO. 300 CAN  
SPINACH ..... 15c

CARNATION, 8 QUART SIZE  
INSTANT MILK ..... 69c

BAMA, PURE RED PLUM,  
20 OZ. DECORATED TUMBLER  
PRESERVES ..... 29c

CALIFORNIA, VINE RIPE, LB.  
**TOMATOES ..... 19c**

CALIFORNIA, SANTA ROSA, LB.  
**PLUMS ..... 15c**

FRESH LARGE BUNCH  
GREEN ONIONS ..... ea. 7 1/2c  
CALIFORNIA, 1 LB. CELLO BAG  
CARROTS ..... ea. 10c  
CALIFORNIA FANCY  
CANTALOUPE ..... lb. 7 1/2c  
**LETTUCE** ..... 10c  
LARGE FIRM HEADS, LB.

WIN-ALL, NO. 303 CAN  
**APPLESAUCE 2 FOR 25c**

