

★ Send us your News

**TO RELIEVE
SORE THROAT**

Due to a cold, try DURHAM'S ANAESTHESIA-MOP and see how pleasant and effective a mop can be. Generous bottle with applicators only 75c at your Druggist.

LOTT PHARMACY

Dr. O. H. NANCE

Optometrist

528 N. 1st Lamesa ph. 554

Saleh And Saleh

ATTORNEYS AT LAW
GENERAL PRACTICE IN ALL COURTS
502 N. 1st St. Phone 2171
LAMESA, TEXAS

The testing of soil and the recommendations which accompany the returns to the sender are leading the way to more profitable crop and pasture production in Texas.

For sale — 5 room house and bath, 2 lots on pavement, See Curtis Brandon Itp

O'Donnell Barber Shop
LATEST STYLES CUT BY THE BEST METHOD
Specialize in Flat Tops
Prompt Service

CHANGES MADE IN S. S. LAW TO BENEFIT MANY

The 1960 amendments to the social security law reduce by about one-third the length of time a person has to work under social security to become insured for the payment of benefits to himself and his family.

Some 400,000 people are now eligible for cash benefits because of this change in the law, including many wives, widows, dependent husbands and widowers already at or beyond the retirement age, and minor children of deceased workers. First payments to newly eligible persons will be for the month of October, 1960.

Under the new rule, persons reaching retirement age (65 for men, 62 for women) this year need only about 3 years of work under social security instead of the 4-1-2 to 5 years required by the old law. If you reach retirement age any time next year, you will need to have worked under social security for only 3-1-4 years instead of the 5 to 5-1-4 years required before the change in the law. There is, however, a minimum requirement of a year and half of work under social security without which no benefits can become payable.

There are a number of people in Lynn, Borden and Dawson counties who will now be able to get monthly payments as a result of this change.

The change in law also provides monthly benefits are now payable to all children under age 18 whose fathers are deceased, providing he was insured, regardless of whether or not the minor child is living with and chiefly supported by a stepfather. Under the old law dependency on the step father prevented payment on the natural father's earning record.

ASSEMBLY OF GOD CHURCH

A welcome and service for all Sunday School 9:45 a. m. Morning Worship 11 a. m. Evangelistic service 7:30 p. m. Young people service 6:30 p. m. Midweek Service 7:30 p. m. Large enough to know you — small enough to serve you.
Rev. D. R. Kirkendall, pastor

CHURCH OF THE NAZARENE

A friendly Church serving a friendly community in a needy world invites you, Sunday school at 10 a. m. Morning Worship at 11:00 a. m. Evening Worship at 7:30 p. m. Prayer meeting each Wednesday at 8 p. m.

BUY, SELL, OR TRADE — GUNS AND PISTOLS
WATCHES CLEANED \$2.95
All Work Guaranteed
★ **Hale Variety**

For sale — house, 6 rooms, modern on two lots, C. W. Holcomb Nelms 3218 4tc

O'DONNELL INDEX - PRESS

Established in 1922

Box 546, O'Donnell, Texas

Published Every Wednesday

O. G. SMITH, JR., Owner

Advertising Rate: 60c col. in.

Entered as second class matter September 23, 1923 at Post Office at O'Donnell, Texas under Act of Congress on March 3, 1879.

SUBSCRIPTION RATES

In Lynn, Dawson and Borden Counties \$2 per year. Elsewhere in U. S. \$2.50 per year.

Card of Thanks \$1.00. Classified advertising 4c per word, with minimum charge of 60c.

Your label at top of paper tells late your subscription expires.

Stock Show Feb 24-25

The annual O'Donnell 4-H and FFA Fat Stock Show will be held here Friday and Saturday Feb. 24 and 25th. Committees are out this week and next making up premiums and money for operating expenses. This year's show is expected to be one of the best in history of the local show. About 24 calves are expected this year compared to six last year. An addition has been built on the south side of the show barn to house the calves.

Vegetable growers from every section of Texas are expected in San Antonio on January 10, 1961 for the organizational meeting of the Texas vegetable growers council. The meeting is scheduled to 10 a. m. at the Produce Terminal Market 1500 Zarzamora street. Proposals of the council is promote production distribution consumption and continuous improvement of Texas vegetables.

The number of fire hazards in homes increases materially during the winter months. The Fire Safety Council urges all families to do extra careful with Christmas tree lighting and decoration and many other hazards brought into the home. A single spark in flammable material they warn could be the beginning of a disaster.

Jr. Hi. B. B. Schedule

O'Donnell Junior High Basketball

Jan. 5—Seagraves There (Boys)

Jan. 6-7—Union Tournery (Boys & Girls)

Jan. 12—Loop Here (Boys & Girls)

Jan. 19—Loop There (Boys and Girls)

Jan. 27-28—Seagraves Tournery (Boys)

Feb. 9—Lamesa There (Boys)

Feb. 13—Weiman Here (Boys & Girls)

Feb. 16—Seagraves Here (Boys)

All games start at 4:30. There will be two games each date; either A and B boys, or boys and girls.

BUY YOUR DAILY PAPERS AT INDEX OFFICE —

LUBBOCK AVALANCHE

Morning and Sunday — \$14.95
Morning without Sunday \$13.00
Abilene Reporter —

Morning and Sunday \$13.75
Morning without Sunday \$12.75

Ft. Worth Star Telegram —
Daily and Sunday \$15.75
Daily without Sunday \$12.95

Noble L. Rumbo, M.D.

Medicine and Surgery

RUMBO CLINIC

OFFICE TELEPHONE 61

RESIDENCE PHONE 180



There's a Better Way

A construction worker may know a lot about drills but he's not the man you'd go to for dental treatment.

And if you were ill, chances are you'd look for the best possible treatment administered by a trained expert with years of experience in the field of medicine.

Accept no less when it comes to insurance.

Your independent capital stock agent has made insurance his lifetime work and is an expert counselor. He stands ready with the resources of the entire capital stock industry to provide you service 24 hours a day.

Auto Loans

Fast service • Low cost

New or used cars.

Up to 36 months to pay.

MOORE INSURANCE

AGENCY

Phone 220, O'Donnell

Happy New Year

Lott Pharmacy
Hugh Lott, Registered Pharmacist

CLAUDE'S

All Kinds Cowboy and Wellington BOOTS — WESTERN SHIRTS
MOCCASINS — LOAFERS — ALL KINDS FINE LEATHER GOODS
EXPERT REPAIR ON ALL SHOES AND BOOTS

**Your Magic Key to --
BIGGER AND BETTER CROPS**

For control of seed-borne and soil-borne disease organisms to promote

**BETTER Stands, Better Quality
Better Yields**

Plant Acid Delinted Seed
\$35.00 Per ton

Cottonseed Delinters, Inc.

On Post Highway, East Tahoka Phone WY 8-4115

Tempest puts safety-minded performance in a gas-saving 4!

(Range of horsepower choices from 110 to 155)

Take a Tempest out on the highway and put it through its paces. This car is a whiz at moving into fast-stepping company on an expressway. Takes you from a standing start to a safe operating speed in seconds . . . gets you up a steep hill in high gear.

Run the Tempest over the roughest road you can find. It rides like the big ones because it's balanced! The engine's up front—the transmission's in the rear. And it's got independent suspension at all four wheels. Tires dig in firm on curves and turns. Full 15-inch wheels make car look big. Tires last. Brakes run cooler.

Before it hit the market, Tempest had 3,000,000 miles of testing by engineers, pro drivers and a team of teenagers. Its reliability checked out 100%. Owners have rolled up millions more. The only kick is the one it puts back in driving. Try it!

THE NEW TEMPEST IS SOLD AND SERVICED BY YOUR LOCAL AUTHORIZED PONTIAC DEALER



THE HOT TOPIC IS THE NEW TEMPEST BY PONTIAC

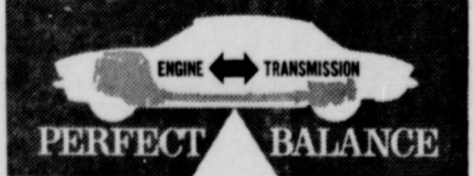

STANLEY FUNERAL HOME

AND BURIAL ASSOCIATION

Day or Nite Call WY 84433 At Tahoka

"Thoughtful, Courteous Service"

We Accept Burial Policies Of All Companies



HIGGINBOTHAM FUNERAL HOME

"Dedicated To Helpfulness" Phone 4585

408 N. Austin St. Lamesa

24 Hour Ambulance Service

Burial Insurance "Bonded Protection"

Always . . .

A Complete Stock of

AUTO parts

WE ALWAYS APPRECIATE YOUR TRADE

O'Donnell

Auto Supply

BUCK ELLIS, OWNER

Veach Pontiac Co.

9th and Hohn, O'Donnell, Texas

CHANNEL 13, KDUB-TV

SUNDAY
 10:45 Sign On
 10:50 Church service
 11:00 Industry On Parade
 12:00 Baseball Lead-off
 12:15 Baseball Game
 12:25 This is the Life
 1:00 Walsh Talent Varieties
 2:30 Lawrence Welk
 4:30 Doug Edwards
 5:09 20th Century
 5:30 Lassie
 6:00 Dennis the Menace
 7:00 The Ed Sullivan Show
 8:00 GE Theatre
 8:30 Alfred Hitchcock
 (to be announced)
 9:00 U. S. Marshall
 9:30 What's My Line
 10:00 Sunday Night News
 10:45 Sunday Weather
 10:50 Movietime
 12:30 Sign Off

MONDAY
 7:45 Sign On
 7:50 News
 8:00 Richard Hottelet News
 8:15 Captain Kangaroo
 9:00 December Bride
 9:30 Video Village
 10:00 I Love Lucy
 10:30 Clear Horizons
 10:50 Love Of Life
 11:00 Home Fair
 11:30 CBS News
 12:05 News and Weather
 12:20 Names In the News
 12:30 As The World Turns
 1:30 Houseparty
 2:00 The Millionaire
 2:30 The Verdict Is Yours
 3:00 The Brighter Day
 3:15 The Secret Storm
 3:30 The Edge Of Night
 4:00 One Life Of Riley
 4:30 Cartoon Circus
 5:00 Looney Tunes
 6:00 News and Weather
 7:00 The Texas
 7:30 Father Knows Best
 8:00 Danny Thomas Show
 8:30 Ann Sothern Show
 9:00 Hennessey
 9:30 June Allyson Show
 10:00 News and Weather
 10:30 The Rebel Playhouse
 11:00 Hollywood Playhouse
 11:30 Life Of Riley
 12:30 Sign Off

TUESDAY
 (7:54-5:00 same as Monday)
 5:30 Woody Woodpecker
 6:00 News
 6:15 Doug Edwards

6:30 To Tell The Truth
 7:00 Peck's Bad Girl
 7:30 Many Loves of Doble Gillis
 8:00 Tightrope
 8:30 Four Just Men
 9:00 Diagnosis Unknown
 10:00 News
 10:30 Wrestling From West Texas
 11:30 Life Of Riley
 12:00 Sign Off

WEDNESDAY
 (7:45-5:00 same as Monday)
 5:30 Roy Rogers
 6:00 News
 6:15 Doug Edwards
 6:30 Reckoning
 7:30 Men Into Space
 8:00 The Millionaire
 8:30 I've Got A Secret
 9:00 Steel Hour
 10:00 News and Weather
 10:30 Life Of Riley
 11:00 Movietime
 12:00 Sign Off

THURSDAY
 (7:45-5:00 same as Monday)
 5:30 Huckberry
 6:00 News
 6:15 Doug Edwards
 6:30 Whirlybirds
 7:00 Playhouse of Stars
 7:30 Johnny Ringo
 8:00 Zane Grey Theatre
 8:30 Markham
 9:00 Adventure Theatre
 9:30 So This Is Hollywood
 10:00 News and Weather
 10:30 Star Performance
 11:00 Life Of Riley
 11:30 Playhouse of Stars
 12:00 Sign Off

FRIDAY
 (7:45-5:00 same as Monday)
 5:30 Bugs Bunny
 6:00 News
 6:15 Doug Edwards
 6:30 Rawhide
 7:30 Hotel de Paree
 8:00 Video Village
 8:30 December Birde
 9:00 Tombstone Territory
 10:00 News and Weather
 10:30 Adventures In Paradise
 11:30 Life Of Riley
 12:00 Sign Off

SATURDAY
 7:45 Sign Off
 7:50 News
 8:00 Captain Kangaroo
 9:00 Heckle and Jeckle
 9:30 Mighty Mouse
 10:00 Lone Ranger
 10:30 Saturday News
 11:00 Sky King

**Purple Heart Veteran
Deported as Wetback**

SAN ANTONIO—Immigration authorities sent a 21-year-old Purple Heart veteran of Korea back to Mexico as a "wetback" recently.

The veteran, Cpl. Alberto Gonzales of Monterrey, Mexico, was sent in an immigration bus to Laredo, Tex., to be put off in Mexico. Immigration Officer W. L. Meubhouse said he had entered the United States on a dead man's birth certificate before he joined the American army three years ago. Wetbacks—named for those who swim the Rio Grande—are illegal entrants.

The G.I. Forum, which works on the problems of Latins in San Antonio, assigned an attorney, Richard Casillas, to the case with instructions to "go all the way to the state department if necessary" to allow Mr. Gonzales to live in the United States.

The immigration office said he was being allowed to leave the country "voluntarily" and predicted he could get a permanent visa from the American consul in Mexico that would allow him to come back in time for the wedding.

Mr. Gonzales was discharged from the army at Fort Sam Houston.

He joined the Army Sept. 17, 1948, and enlisted for another three years on the same date last year. Vella Sanchez, 20, his fiance, said he had spent a year in Korea, with headquarters of the Eighth army.

"He was wounded in the hip and got a broken ear drum," she said. "He has the Purple Heart, five campaign stars, the United Nations ribbon, the Korean service ribbon and a unit citation."

**Spare Parts for Body
Are Available to Man**

NEW YORK—Spare parts for the human body still can't be ordered from a mail-order catalog. Nevertheless, the advance of medicine during the past few years has made available an imposing array of replacements for damaged or ineffective organs.

Following the development of the blood bank, first of the spare-part repositories, ingenious surgeons have found ways to maintain banks for eyes, bone, cartilage, arteries and veins. There are now methods for transplanting whole organs from one individual to another, and for constructing replacement organs from tissues taken from the patient's own body.

Some man-made spare parts, such as the artificial kidney, are already coming into clinical use, while others, among them the mechanical heart and plastic heart valves, are well along in the expe-

Handy way to
**INSTANT
WARMTH**

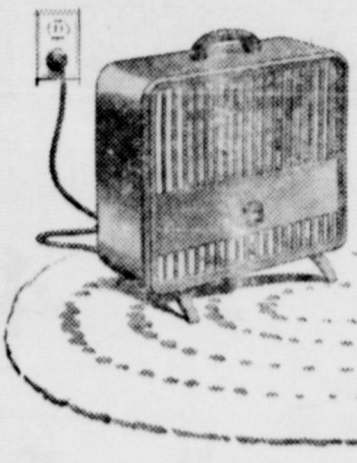

A portable **ELECTRIC** heater

Wherever extra warmth is needed for comfort, a flameless electric heater gives it to you instantly. Just plug it in, flip a switch and radiant, sun-like electric heat quickly chases away the chill. It's the clean, modern, convenient way to warm up any part of the house where extra heat is needed.

You'll find today's electric heaters provide new features—like automatic temperature control and fan-forced circulation—that make them even more efficient and convenient to use than ever before. Select yours now and enjoy extra warmth wherever you need it—all winter long.

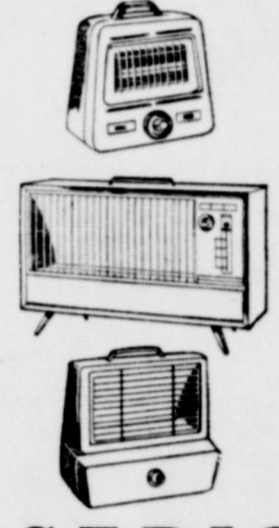

See your favorite electric appliance dealer



**TEXAS ELECTRIC
SERVICE COMPANY**
 W. B. MITCHELL, Manager Phone 60

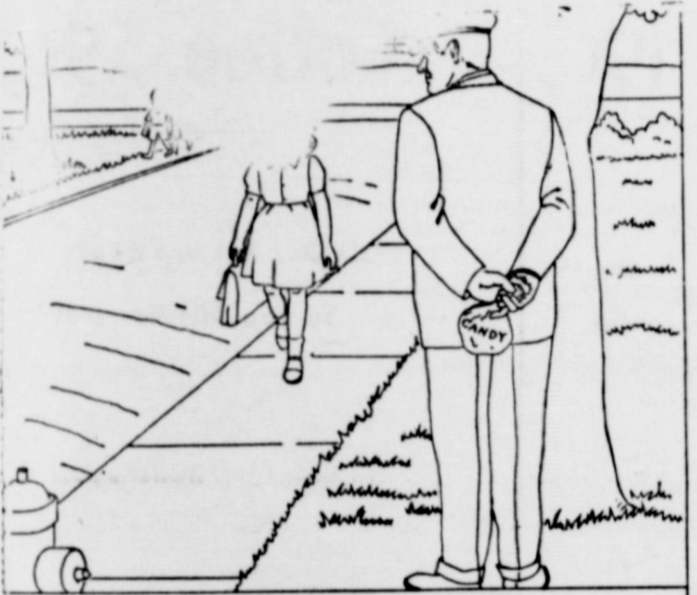

FOR YOUR PROTECTION, REMEMBER TO:

- Turn down gifts from strangers
- Avoid dark and lonely streets
- Refuse rides offered by strangers
- Know your local policeman

★ **Wheat, Oats, Barley, Rye for fall planting**
Paymaster Feeds, Seeds and Poultry
Supplies and Equipment
Range Cubes in Truck Lots. Get our price
Cattle, Hog and Poultry Supplements To Be
With Home Grown Grains Mixed
Tell us your needs -- We Will Get It

**O'DONNELL FARM & RANCH
STORE**
Paymaster FORMULA FEEDS
 L. G. CLARK, OWNER PHONE 200

**RENEW YOUR SUBSCRIPTION
THE O'DONNELL INDEX-PRESS**

Quality Ginning

Is Our Business -- Try Us

This is a service organization and we are striving to serve you better.

**Wells Farmers
Co-operative Gins**

DEALERS IN ---
 COTTON, COTTON SEED AND COTTON SEED

PRODUCTS

B. J. (Shorty) McLaurin, Mgr.

**Meet
Mercury Meteor...
the new and
better
low-price
car**

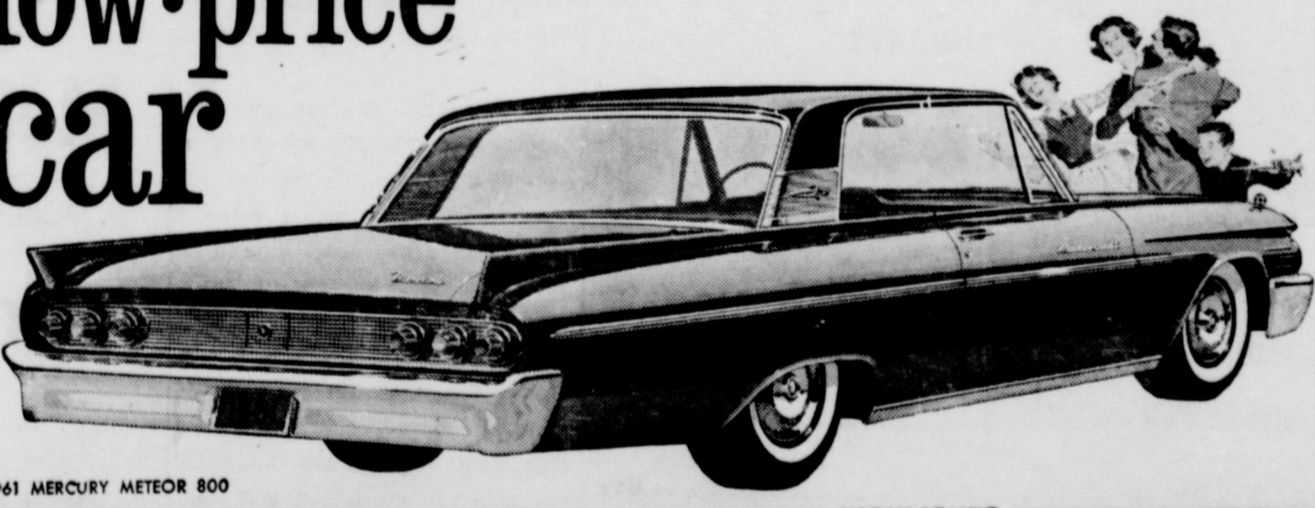

1961 MERCURY METEOR 800

HIGHLIGHTS

**MERCURY
METEOR...
Priced to compete
with the
low-price field**

NEW NAME! 2 ALL-NEW SERIES! NEW SUPER-ECONOMY "6" AND V-8 ENGINES! FAR LOWER PRICES! • This year, with the Meteor 600 and 800 series, Mercury has 2 full series of low-price cars. • Prices start hundreds of dollars below last year. • Optional equipment and transportation cost far less too.

FULL SIZE! • There's more interior comfort than in last year's Mercury. Outside dimensions are trimmer for easier parking and garaging.

FAR MORE VALUE THAN OTHER LOW-PRICE CARS. • Mercurys are heavier (starting at 3708 lbs., curb weight) have a longer wheelbase (120 inches). • First with Cushion-Link suspension (absorbs small bumps you still feel in other cars)*. • More self-servicing features than any other low-price car—everything from a self-lubricating chassis to self-cleaning spark plugs. Why not get more, save more? Just see your Mercury dealer. LINCOLN-MERCURY DIVISION Ford Motor Company.

*Cushion-Link suspension is exclusive on all Meteor 800's, Montereys, and Mercury station wagons.

1961 MERCURY PRICE COMPARISON CHART

1. MERCURY METEOR 600 Priced right in the heart of the low-price field.	2. MERCURY METEOR 800 Priced to compete with the top series low-price cars.	3. MERCURY MONTREY Finest, most luxurious of all 1961 Mercurys.
--	--	--

ASK YOUR MERCURY DEALER ABOUT HIS NEW EXTENDED WARRANTY ON ALL 1961 MODELS

FORBES MOTOR CO.

O'DONNELL, TEXAS

BLOCKER GROCERY

Your S. & H. GREEN STAMP store

SPECIALS For Friday and Saturday

Good Beef roast	59c	Hot Tamales doz.	49c
Choice Chuck lb			
Liver lb	29c	Pork chops	59c
Baby Beef lb			

Pecans	-	-	49c
	Shelled halves 6 oz. pkg		

COFFEE	-	2 lb	\$1.39
	2 lb Folgers reg or drip		

TUNA	.	.	25c
	Flat can Del Monte		

Biscuits	4 cans	25c
	Kimbell's	

CHERRIES	.	.	49c
	Chocolate covered, 12 oz. Box		

JELLO	.	2 for	15c
	Assorted Flavors		

APPLES lb	.	.	19c
	Washington, Delicious, Extra fancy red		

STRAWBERRIES	.	6 for	\$1
	10 oz. Frozen Sliced		

TRADE WHERE MA SAVES MONEY FOR PA

Weekend Specials

SPECIALS FOR FRIDAY AND SATURDAY

OPEN ON SUNDAYS

Picnic hams lb	29c
PORK SAUSAGE Home made 2 lb sack	98c
BEEF RIBS lb	29c
SIRLOIN STEAK lb	89c
T-Bone STEAK lb	89c
White Swan Biscuits	12 for \$1
Frozen Strawberries Libby's	5 for \$1
California Celery Hearts pkg.	15c
CATSUP 14 oz. bottle	19c
Bama Pineapple Preserves	39c
Decker's pure lard 4 lb bucket	79c
Ireland's Chili large can	59c

JACKSON'S GROCERY & MARKET
 We Give Double Trist Stamps
 FREE DELIVERY SERVICE ANYTIME
 Where Customers Send Their Friends
 AT THE NORTH Y. PHONE 150

Jr. Hi. B. B. Schedule

O'Donnell Junior High Basketball
 Jan. 5—Seagraves There (Boys)
 Jan. 6-7—Union Tourney (Boys & Girls)
 Jan. 12—Loop Here (Boys & Girls)
 Jan. 19—Loop There (Boys and Girls)
 Jan. 27-28—Seagraves Tourney (Boys)
 Feb. 9—Lamesa There (Boys)
 Feb. 13—Weiman Here (Boys & Girls)
 Feb. 16—Seagraves Here (Boys)
 All games start at 4:30. There will be two games each date; either A and B boys, or boys and girls.

The organic matter deficiency which is common to many garden soils can be materially aided thru the use of compost. Tree leaves now cluttering most yards can be quickly converted into compost if they are mixed with soil and fertilizer as they are stacked.

CARD OF THANKS

We wish to express our appreciation to the O'Donnell Fire Department, Dep. Sheriff Lindsay and our friends for their interest and efforts in fighting the recent fire on our place. Our sincerest thanks to each and everyone.
 Mr and Mrs. Owen Egger

BUY YOUR DAILY PAPERS AT INDEX OFFICE

LUBBOCK AVALANCHE
 Morning and Sunday — \$14.95
 Morning without Sunday \$13.00
 Abilene Reporter —
 Morning and Sunday \$13.75
 Morning without Sunday \$12.75
 Ft. Worth Star Telegram —
 Daily and Sunday \$15.75
 Daily without Sunday \$12.95

Specials For Friday and Saturday

5 lb Pure cane sugar	48c
25 lb Kimbells Flour	\$1.98
1-2 Gal. Waxahatchie Honey	89c
4 roll Zee Tissue	35c
200 count Kleenex 2 for	25c
1 lb White Swan Coffee	\$1.36
1-4th lb White Swan Tea	27c
12 oz. Libbys Luncheon Meat	49c
No. 1 can Tomatoes	10c
12 oz. Wapco Catsup	15c
All meat Franks lb	49c
Pork chops lb	59c
Armour Star Tray pak BACON lb	63c
Stalk Celery lb	10c
Cello bag Carrots	10c
1 lb Fresh Cranberries	23c



★ ★ Double Frontier Stamps On Wednesday WE GIVE FRONTIER SAVING STAMPS

Line Grocery And Market

Money Savers

Biscuits 3 for	19c
	Kimbells

Facial Tissue 2 for	45c
	Charmin 400 count

Paper Towels 2 for	39c
	Kleenex

Candy	49c
	Chocolate covered cherries 1 lb box

Crackers	26c
	1 lb Sunshine

Mellorine	25c
	1-2 gal. Borden's

Pork & Beans 2 for	25c
	Heinz 300 size can

Cheer	69c
	Blue Giant size

Comet 2 for	31c
	Cleanser, reg. size

Coffee	59c
	Kimbells 1 lb vac. can

Visit Our Record Rack
 ★ 50 Top Hit Records

1 day film developing

Finest Quality **MEATS**

sliced Bacon lb	59c
	Armour Star lb

Cheese lb	49c
	Longhorn lb

Beef roast lb	59c
	Fresh Fryers and Hens

\$\$\$\$\$\$\$\$\$\$\$\$
 SILVER DOLLAR THRIFT STAMPS



\$\$\$\$\$\$\$\$\$\$\$\$

★ ★ WE GIVE DOUBLE SILVER DOLLAR THRIFT STAMPS ON EVERY WEDNESDAY

MANSELL BROS

PHONE 50 SPECIALS FOR FRIDAY And SATURDAY FREE DELIVERY

PHONE 50

MOTOR

Austin way Det ed a his signed t making I The quire fla highway are dr vests au color. The n gin app by mid-1 partmen mainten catchin escent desig easily motori

No Par

A fou child w eria y broken two mo 60 case alpo I Point C It was the of Dr. Ru vaccine childre Annum ing vac childre infants booste there l eria It trit a alarm ventiv have l dipth infant report

We etable nut b ginger milk. Thi peas, rolls. Fri potat apple butter Mo balls, ge, c butter Tu beans butte

In were danc not e some play lady were arms bran ed t danc

Country Ed -- from front page

dinners. The two sides of the families alternate in having Christmas on the 25th and 26th and pains are taken that the two big days are equal. (We ate turkey hash on the 26th as we had no "other side" to visit.)

On Christmas Eve our four year old daughter visited with Santa in a Giddings store. His German accent (aided by a liberal dose of "Lone Star") was so thick as to be cut with a butter knife. But in truth Santa is a German import.

Our "big" boy had a night with Anton. You remember him and his counting dogs of last year. On a coon hunt our boy lost his wrist watch in the brush and had gone some 200 yards before discovering his loss. In pitch darkness Anton backtracked with aid of a carbide light and found it on a creek bank. Anton says he can do it again.—Wanna bet?

Happy New Year to all of you.

George Burleson of Farmington, N. M. visited his mother, Mrs. C R Burleson Sr. over holidays.

Coach and Mrs. Wiley Brown are the proud parents of a fine daughter born Dec. 31st at Lamesa

the number of fire hazards in homes increases materially during the busy winter season. The National Fire Protection Council urges all families to be extra careful with Christmas tree lighting and decoration and many other hazards brought into the home. A single spark in flammable material, the warn, could be the beginning of a disaster.