

Low Priced, Quality Printing At Index Office

O'DONNELL INDEX PRESS

39th year, no. 32 O'DONNELL, LYNN COUNTY, TEXAS, Wed. April 12, 1961 \$2 And \$2.50 Per Year

Mohon Writes On New Grain Bill

For some time I have been receiving letters, telegrams and telephone calls in regards to rules and regulations for the administration of the Feed Grain Act which became the law on March 22nd.

Requests are made for information as to how normal yields will be determined and many other special questions are being raised. Farmers want to know just how the law will apply to their individual farms. I have presented these programs to officials of the Department of Agriculture here in Washington and to the Acting Administrator of the State ASC at Lubbock. Station requesting assistance. County ASC offices will, of course direct the program in each county.

I shall be glad to present upon request any special problems of concern here and in College Station. I am sure we all want to see the new program succeed, but at this stage some of the difficulties seem insurmountable. It is important to try to make the program succeed because, for one thing, if the law fails it could contribute toward the collapse of all farm programs.

When the bill was before the House I expressed serious doubts as to whether it was wise in view of the factors involved, to try to push thru a feed grain bill which would be applicable to this year's crop, but Secretary Freeman and members of the Congressional Committee on Agriculture took the position that something just had to be done this year to try to stop a further build-up in feed grain surpluses which would add further to the great storage costs. As so it was thought that an early move toward increasing the income of the farmer was imperative.

I have heretofore pointed out objections to the bill which might be summarized as follows:

1. The law tends to put the stamp of approval on an allotment program tied to bushels and bales rather than acres alone. (I believe this is unwise, it raises many complications and is generally not favored by West Texas farmers.)

2. The law, rather than basing the full benefit of the program on increased price for the amount produced, provides PAY FOR RETRIEVED ACRES. (This is not desirable under our milk production practices but is favored in the corn belt where corn is often fed rather than sold. Also this provision of the law complicates the land-tenant relationship.)
3. Many farmers who are not in need of added farm income will profit little, if any, as a result of the new law because they have abandoned feed grain as a result of the price situation. Many dryland farmers have lost their feed grain history as a result of the skip-row practice.

4. The law tends to make participation by the farmer mandatory, but it does not provide for a referendum vote by producers. (A referendum was impossible because of the time factor, of course.)
5. The law penalizes the feed grain farmer who followed the "Choice" "B" route on cotton for one or both of the past two years. (My amendment to rectify this was defeated.)

Despite objections that could be raised, Congress was reluctant to turn down the new Administration on its first request for farm legislation, feeling that this would have a demoralizing effect on agriculture. After seeking to improve the bill, I voted for it on final passage.

But our problem is not to recount objections which can be raised but to try to find ways to make the law work. Secretary Freeman's job is not to find reasons why the program will not work -- rather it is to find ways to make the program a success. The goal is to increase farm income and reduce the unmanageable and expensive feed grain surplus. The Secretary, I believe, will do everything in his power to make the new law succeed. I shall continue to do all I can to be helpful in my contacts with Departmental officials in Washington and in College Station. I welcome opportunities to be of service at any time.

CANCER DRIVE TO BE NEXT MONDAY NITE

The Cancer Research Drive will be next Monday nite at 8 p. m. April 17th. The fire department will be in charge of the drive.

Mr. and Mrs. Bill McMillan visited friends last week at Ajo, Ariz. and the group visited Puerto Penasco, Mexico in Lower California. Mrs. McMillan said the trip was a great experience and she had never seen water so blue. Tourists used rented Jeeps to get around in the deep sand. The tide goes out 3 miles. Deep sea fishing is usually good there but she said it was poor during their visit.

Folks You Know

John R. Williams, 85, of Nacogdoches, died April 2nd. He was a brother of Mrs. Tom Brewer. Attending the funeral last Monday were Mrs. Tom Brewer, Joe Brewer and Mrs. J. W. Gardnhire.

Mr and Mrs. Andy Jordan are moving to their farm home near Wells.

Mr and Mrs. Howard Wright visited at Maple last week.

Darius Sumrow was moved from Lamesa hospital Monday to Lubbock Methodist Hospital for further checking.

Mrs. J. P. Bowlin is a medical patient in Lubbock Methodist hospital.

Ross Stark of Hereford visited here last week.

Mr and Mrs. Aubrey Neal and family and Mr and Mrs. Utah York and family of Lamesa visited his parents here Sunday.

Mr and Mrs. Bud Autry and family of Lubbock visited in the Bill Autry home Sunday.

Mr and Mrs. Glen Gibson and family visited relatives at Lubbock Sunday.

In a unit elimination contest at Lamesa Sunday Mrs. Mavis Pentico won first and Miss Bea Simpson second in hair dressing. Mrs. Laverne Gardnhire also attended but did not compete.

Mrs. O. G. Smith and daughter returned Saturday from visiting in Giddings.

Mr and Mrs. Bob Mahurin and children of Andrews and Mr and Mrs. Meredith Mahurin of Wilson and Mr and Mrs. Gene Jackson and children of Tahoka visited in the E. C. Mahurin home Sunday.

For sale -- house to be moved, 2 bedroom, also deep freezer, refrigerator, cook stove, good garage, trailer house, steel windmill tower, worth the money, Ellis Barnes 4-12

CONGRATULATIONS TO DR. AND MRS. IRVIN LEHMAN OF DALLAS ON ARRIVAL OF A DAUGHTER LAST SUNDAY WEEK.

She is named Lisa Gaye and weighed 7 lb 14 oz. Irvin formerly practiced medicine here. He is going surgery at Parkland Hospital in Dallas.

WEB WORMS MAY DAMAGE PLANTS

Eastern tent caterpillars are again damaging trees in the state. According to reports received by extension entomologists, most of the damage has been in central and western counties. The preferred hosts of this insect are fruit trees, roses, hawthorn and various shade trees.

Eggs of these insects hatch about the time the first leaves are opening. After feeding on the new leaves for about two days, the larvae begin to construct their tent in a nearby crotch. As the caterpillars grow, they enlarge the tent. This structure is used as a shelter in bad weather, but in good weather the caterpillars leave the tent several times a day to feed on the leaves. In cases of severe infestations, the larvae may completely defoliate the trees, the entomologists continue.

About six weeks after hatching, the larvae will mature and pupate. The moths emerge in about three weeks and begin to deposit their eggs. These eggs, however, will not hatch until the following spring.

The best time to control these insects is when they are in the web, point out the specialists. If on a few small trees are infested, it may be practical to remove the webs by hand and burn them. If this cannot be done, however, there are several insecticides recommended for their control. DDT, methoxychlor, tospahene and malathion are effective. These insecticides are available in several forms, but waterable powder formulations are prepared for dilution in water are generally preferred.

All of the recommended insecticides have certain restrictions when applied to fruit trees, the entomologists warn. Any one of them, however, can be used safely during continued on back page --

You are invited to enroll in one of the many --

Dance Classes

Valeria Sharp Pratt

From Lamesa now beginning in O'Donnell by featuring --

Speech, Baby tap, Personality classes, Tap Ballet, Folk, Square

Mrs. Pratt will be at Elementary School on Mondays or may be contacted at phone 4138, Lamesa

F.H.A. Week Is Observed

This is F.H.A. Week across the nation and the girls of the local high school are planning activities characteristic of the Future Homemakers of America. Following is a list of those activities planned by the local chapter --

Sunday -- the girls and the sponsor attended church at the First Baptist Church.

Monday -- visited an elderly neighbor.

Tuesday -- Betty Lang spoke to PTA meeting on the FHA in high school auditorium consisting of a skit, a speech by Betty Lang and a red rose presented to OHS teachers. FHA girls wear red and white clothes during the school day.

Thursday -- refreshments served school workers in the Home Economics Cottage.

Friday -- clean around the H. E. Cottage and plant rose bushes.

Saturday -- Select pen pals from foreign countries.

Betty Lang, reporter

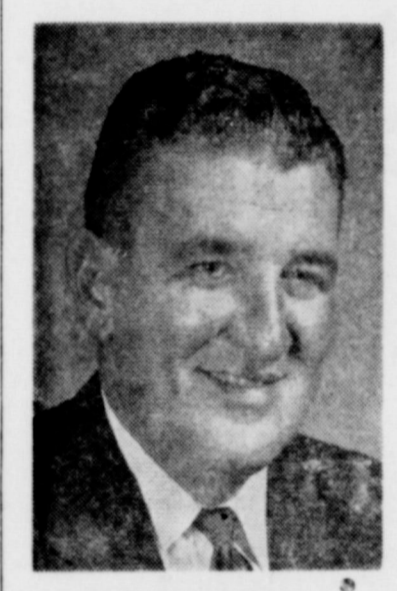

Good crowds are being reported at the Gospel meeting in progress at the O'Donnell Church of Christ, Evangelist is C Dale Brooks of Snyder. Morning services are at 10 a. m. and evening services at 8 p. m. Services close Sunday nite.

PINK TEA SET MONDAY

A pink tea will be given by the Womens Missionary Society for the women of the First Baptist Church, Monday, April 17 at 4 p. m. "The Story of Kathleen Malory" will be presented in the sanctuary by Mrs. Troy L. Dale, Mrs. Douglas Ballew, Mrs. Kenneth Pearson, Mrs. O'Dell Howard and Mrs. Carr Spraberry.

Local Man At Shrine Meeting

The Plaza Motel in Brownfield was the site of a dinner meeting held last Wednesday for area Shriners of Khiva Temple. Attending were special representatives, Ambassadors and Potentate's Aides from Lynn and four other area counties. Also attending was the membership committee and members of the Divan of the Temple including illustrious Potentate Noble Mel Kruse of Amarillo. The main address pointed out that Khiva Temple is advancing on a broad front to do more for humanity, especially crippled children, in Khiva Temple's jurisdiction. Attending from here was Bill Singleton.

Speaks At Rotary

The O'Donnell Rotary Club met Tuesday and visiting Rotarians were Jim Moody and Virgil Williams of Lamesa. Guests were Hulan Bolch and Dave McMillan, Tr Noble Rumsco and Trnett Hodnet, gave high lights of the convention which met at Pampa recently.

The Methodist Women Bake Sale will be Friday and Saturday. Call Mrs. E. R. Moore at 273 or Mrs. L. L. Birdwell at Aten 2257 to place your order.

The Spraberry oil formation famous over this area, was discovered on his farm about 15 years ago and bears his name.

Mr and Mrs. Nelson Mahurin and Mr and Mrs. R. M. Mahurin visited relatives at Italy over the week end.

Mr and Mrs. E. T. Wells visited their daughter and family, Mr and Mrs. Jim Adams at San Angelo over the week end.

Mrs. T. V. Woolam left Tuesday to visit a sister at Tyler. Mrs. E. T. Wells is accompanied her to Commerce to visit her daughter, Mr and Mrs. Lilly McKnight and Dianne.

Mr and Mrs. Abner Spraberry celebrated their Golden Wedding anniversary Sunday with a reception in their home. The former Miss Maggie Allen Dennis and Abner Spraberry were wed in Weiner April 9, 1911. Their first home was in Anson and they have lived in the Midway community and Lamesa for more than 30 years. He is a retired farmer and a local implement dealer with his son.

They have one son, Carr, and two grandsons, 1st Lt. John Spraberry of Barksdale AFB and David Spraberry of Hardin-Simmons.

WATCH FOR POISONOUS PLANTS IN SPRING

It is a sad thing to disillusion those who cherish the myth of their "immunity" to poison ivy or oak or sumac, but the season of prevalence of these toxic plants is fast approaching.

Botanical scientists say it is doubtful that anyone is absolutely immune to their poisonous substance. More and more authorities agree that susceptibility is a mere matter of degree, varying with the condition of the individual, the condition of the plant and the circumstances of exposure.

Texas has its fair share of the 100 plus plants and plants products known to be capable of causing sometime severe skin irritations. Among them are the parsnip, lady slipper, cultivated primrose (especially when in flower), lily bulbs and stalks, stinging nettle and vanilla beans.

For all practical purposes, poison ivy and poison oak are the same thing. Poison oak is simply any poison ivy that grows as a bush rather than a vine.

Mrs. Ed Goddard visited in Canoga Park, Calif. the past several weeks with Mrs. Shack Blocker. Mrs. Blocker returned here with Mrs. Goddard to visit and will also visit friends and relatives in De Kalb.

F. H. A. Style Show Set

The F. H. A. Chapter of the local high school will present their annual spring fashion show next Tuesday evening, April 18th at 8 p. m. in the High School Auditorium.

The fashion show will include the latest fashions made by the Homemaking girls in class and at home. A "mock" fashion show will be included in the program. Every one is cordially invited to attend -- men as well as the ladies. Admission 50c for adults and 25c for students.

John Earles is home from the Lamesa hospital much improved.

Mr and Mrs. Bondy Barnett of Seminole was here Sunday.

Mr and Mrs. Calvin Robbins of Lubbock visited Mr and Mrs. Roy D. Smith Sunday.

Miss Linda McKee spent week end with friends in Lamesa.

Faye and Gordon Slaughter visited friends here last Wednesday. Mrs. Slaughter is with her daughter in Canyon after spending several months in Ontario, Calif. with Faye.

Mr and Mrs. Dick Harris and Mr and Mrs. Jack Smith are on vacation in Little Rock, Ark. and other Southern states.

Mr and Mrs. Olan Davis of Hobbs spent week end with Mrs. Henry Warren.

T-Sgt. and Mrs. Elton Pennington and daughter have moved here from Wichita Falls. Elton is on his way to Germany. His family will accompany him later.

THIS WEEK IN AUSTIN -- By Preston Smith, Senator, 29th

Senatorial District

The House revenue and taxation committee, 21 busy men looking for ways to raise Texas' needed funds, appears to be considering some sort of a "tax package."

A "package" containing parts of several different tax plans, is usually one of the logical ways to compromise a large group of conflicting tax ideas.

In spite of action here, and in other parts of the state, the general sales tax has not made much headway, it seems, in the House revenue and taxation committee. There are those who say that if the general sales tax were to be voted on by the committee that the idea would be abandoned once and for all.

Even the most optimistic opponents of sales taxes do not seem to have any comparable solution to Texas tax needs. There is not even a dark horse in the running thus far that can shine as favorably as the general sales tax.

In many parts of the state there are citizen's groups supporting sales tax legislation. I have received petitions from the South Plains. Hundreds of people have sent wires and letters.

The major premise of the committee's "package tax" will probably contain a broad based sales tax of the so-called selective field. That is, a tax pointing toward sales of certain merchandise. The popular items such as gasoline, cigarettes and liquor will be the backbone of the proposal, probably. And because the package will not be as broad nor as deep, as is needed, it will have to be supported by some other revenue measures.

In other business that affects West Texas:

A recommendation that the Board of Water Engineers be reorganized, coming from Gov. Daniel, the suggestion is before the Legislature, but the three members of the board each has his own idea about how the reorganization should be accomplished.

FARM STORAGE LOAN PROGRAM MODIFIED

Secretary of Agriculture Orville L. Freeman has taken action to modify down-payment provisions of the farm storage facility loan program, reports the USDA. Purpose of the measure, which the President called for in his message to Congress on farm program proposals, is to encourage storage of grain on farms and strengthen activity in farming areas.

The new provisions will enable farmers to borrow up to 95 percent of the outlay for farm storage facilities which costs 40 cents per bushel or less to build. Previously, loans on these types of structures were limited to 80 percent of the cost.

SEE US FOR ALL YOUR PLANTING NEEDS --

- Hybrid Maize prices from \$7.85 to \$19
- Cotton seed -- Aqual 10, Lankart 611 and 57, Western Stormproof, Paymaster 101 and 54 B as well as any other kind you may wish. Also all types of GARDEN AND FIELD SEEDS
- A COMPLETE LINE OF FERTILIZERS
- 4-row shredders for lease

O'DONNELL FARM & RANCH STORE

Paymaster FORMULA FEEDS

L.G. CLARK, OWNER PHONE 200

TAX FACTS

GASOLINE TAXES HAVE GROWN TO SUCH AN EXTENT IN RECENT YEARS THAT THEY NOW PRODUCE MORE REVENUE THAN THE LEVY ON ANY OTHER SINGLE PRODUCT. FEDERAL AND STATE TAXES ON A GALLON OF GASOLINE NOW TOTAL 10 CENTS ON THE AVERAGE...OR NEARLY 50 PERCENT OF THE PRICE OF GASOLINE ITSELF.

MOTORISTS PAY AN AVERAGE OF \$1 TAX ON EVERY 10 GALLONS OF GASOLINE THEY BUY!

THE RECENT U.S. HIGHWAY TRANSPORTATION CONFERENCE WAS TOLD THAT ANNUAL TAXES ON GASOLINE MAY JEOPARDIZE HIGHWAY FINANCING... AND THAT GASOLINE TAXES SHOULD BE HELD DOWN AND DIVERSION OF HIGHWAY-USER TAXES TO OTHER PURPOSES HALTED.

EXPERTS TOLD THE CONFERENCE THAT 43 CENTS OF EVERY DOLLAR COLLECTED BY THE FEDERAL GOVERNMENT FROM HIGHWAY USERS IS DIVERTED TO NON-HIGHWAY PURPOSES. LAST YEAR THEY REPORTED \$1.7 BILLION WAS SO DIVERTED AT THE STATE LEVEL. THE TOTAL WAS \$300 MILLION.

EYES NEVES WEAR OUT

The next time Johnny comes home crying, "Mom, I got something in my eye!" — here's what you should do:
Lift the upper lid and pull it down over the lower lid. This will give the tears a chance to wash out the offending speck. Tears are nature's own eyewash.
But if the speck doesn't come out, wash the eye with drops of luke warm tap water using an eye dropper. While doing this, be sure to hold Johnny's head so the water will run away from his nose, toward the side.
If this doesn't dislodge the speck put a light bandage over the hurt eye to prevent Johnny from rubbing it. Then take him to a physician or an eye clinic.
Keep this in mind — never try to rub a speck from the eye. It can cause an infection that may wear the cornea resulting in partial loss of sight.
Ever hear someone say "My eyes are simply worn out"? That is nothing but a figure of speech. You can

not "wear out" healthy eyes by overuse.
If your eyes feel strained the trouble may be eye or other disease, a need of glasses or improperly fitted glasses or failure to heed the rules of good lighting.
Under the right conditions you should be able to use your eyes as much as you want to without "wearing them out."
— See me for mowing lawns, New power mower. Royce Dickey, phone 212 —

High production per cow is one of the most important factors in profitable dairying. A recent study of 1959 Texas Dairy Herd Improvement records by Joel Hillin and Tom Prater, extension farm management specialists, shows that increasing the size of the dairy herd does not always mean an increase in profits but increased income does result when the per cow production is upped.

TRACK SCHEDULE

Apr. 22 Regional at Lubbock
Apr. 29 Red Raider at Lubbock
May 4 thru 6 State at Austin

FOR SALE — QUALLA NO. 10
Cottonseed out of Epidigreed seed. 92 percent germination. WAYNE CLAYTON 4tp 4-10

Reports of greenbug infestations on small grains, varying from moderate to heavy, have been received from several areas of Texas. The extension entomologists suggest to grain producers that they make periodic checks of their fields for these and other insects.

WANTED

Someone with good credit to make small payments on fine Spinnet Piano or Electric Organ. Nothing now, first payment in May. Write at once, McFARLAND MUSIC CO. 722 W. 3rd, Elk City, Okla.

For Sale S. K. 41 Cottonseed, acid delinted and state tested, also Blight Master, Carl Sanders 3-15c Brandon 1tp

For sale — 5 room house and bath, 2 lots on pavement, See Curtis Brandon 1tp

For Sale — My home, 5 rooms and bath, modern, pavement two sides, S. M. CLAYTON, SR. ph 147

For T V and Radio Repairs call Jim Burkett at Aten 2366

BUY YOUR DAILY PAPERS AT INDEX OFFICE

LUBBOCK AVALANCHE
Morning and Sunday — \$14.95
Morning without Sunday \$13.00

SCHOOL EVENTS TO COME

Apr. 15 — Jr. - Sr. banquet
Apr. 19 — Armed Forces day
Apr. 20 — FFA banquet

BUY, SELL OR TRADE — GUNS AND PISTOLS

WATCHES CLEANED \$2.95
All Work Guaranteed

★ Hale Variety

Dr. O. H. NANCE
Optometrist
528 N. 1st Lamesa ph. 554

O'Donnell Barber Shop
LATEST STYLES CUT BY THE BEST METHOD
Specialize in Flat Tops
Prompt Service

Saleh And Saleh
ATTORNEYS AT LAW
GENERAL PRACTICE IN COURTS
502 N. 1st St. — Phone 2171
LAMESA, TEXAS

Noble L. Rumbo, M.D.
Medicine and Surgery
RUMBO CLINIC
OFFICE TELEPHONE 61
RESIDENCE PHONE 180

CLAUDE'S

All Kinds Cowboy and Wellington BOOTS — WESTERN SHIRTS
MOCCASINS — LOAFERS — ALL KINDS FINE LEATHER GOODS
REPAIR REPAIR ON ALL SHOES AND BOOTS
PHONE 178



YOUR YARD BECOMES A BEAUTY SPOT AT NIGHT—AUTOMATICALLY Controlled by an electric eye, the Ready-Lite comes brilliantly alive at nightfall. Your yard takes on a new loveliness as trees, shrubs and flowers are bathed in this warm and friendly light. Your entranceway becomes illuminated for the safety and convenience of your family and friends who call. At dawn, the Ready-Lite turns off, leaving the job of daytime yard lighting to the sun. Start now to enjoy this automatic way to a lovelier yard at night. Choose your Ready-Lite from a variety of attractive styles at your dealer's. He can arrange to have it charged to your electric bill with up to 24 months to pay.

ELECTRIC READY LITE



TEXAS ELECTRIC SERVICE COMPANY



MORE PEOPLE ARE BUYING CHEVROLETS THAN ANY OTHER MAKE!

When one car outsells all the rest the way this new Chevrolet is doing*—there's got to be a reason. And we can think of some pretty good ones. The clean-etched looks of the new Body by Fisher, for example. The eager brand of "git" that's under the hood. The easy way it handles. Plus the added advantage of extra-cost options like triple-turbine Turboglide.

But to sample all these reasons together, you have to get a Chevrolet out on the road. And there's where that Jet-smooth ride takes over with its own gentle kind of

AND JUST ONE JET-SMOOTH RIDE WILL SHOW YOU WHY!

persuasion. If you weren't absolutely sure, you'd imagine you were riding in a far costlier car.

No wonder people are buying more Chevrolets than any other make! Chevrolets have more of what it takes to please people!



*Official R. L. Polk & Co. registration figures show full-sized Chevrolets outsold the second-choice make by a record-breaking margin in 1960—and Chevrolets continue to set the pace for the industry this year!

See the new Chevrolet cars, Chevy Corvairs and the new Corsette at your local authorized Chevrolet dealer's

ELLIS CHEVROLET CO.
PHONE 124, O'DONNELL, TEX.

STANLEY FUNERAL HOME
AND BURIAL ASSOCIATION
Day or Nite Call WY 84433 At Tahoka
"Thoughtful, Courteous Service"
We Accept Burial Policies Of All Companies

B. and Z. RADIO and T. V.
Black and White and Color T. V. Service
Air Conditioner Sales and Service
All Work Is Guaranteed
Washers and small Appliances Repaired
Phone 297 --next door north Dairy Mart

HIGGINBOTHAM FUNERAL HOME
"Dedicated To Helpfulness"
408 N. Austin St. Lamesa Phone 4585
24 Hour Ambulance Service
Burial Insurance "Bonded Protection"

ANNOUNCING — CARL SANDERS
Representative Of —
GIFFORD-HILL-WESTERN
FOR THE BEST —
• SPRINKLER SYSTEMS • UNDERGROUND LINES
• FLOW LINES
PHONE — 902F11, O'DONNELL, TEXAS

COTTON SEED
This is a service organization and we are striving to serve you better.
Wells Farmers Co-operative Gins
DEALERS IN —
COTTON, COTTON SEED AND COTTON SEED PRODUCTS

THIS WEEK IN AUSTIN
By Preston Smith, Senator, 28th Senatorial District

A LITTLE SLIP

A little slip by Internal Revenue still giving the tax folks a headache. The IRS included the slip (a little yellow slip), Document 6293, with the Employer's Quarterly Tax Form 941 mailed to some 100,000 Dallas District employers in December. The little yellow slip told employers (of four or more) that there has been an increase in their federal unemployment tax from 3.1 percent for the year 1961. It also told the employers of some changes in the Social Security tax but did not change the social security January, Internal Revenue Service's telephone rang and the postman called. Hundreds of employers wanted a new tax table to take care of the social security increase. There is no new tax table. There is no increase in social security taxes but the increase is in federal unemployment tax. Internal Revenue does not have a new circular E. The tax folks carefully explained what had happened to the hundreds of employers who called but a lot of taxpayers did not call.

You guessed it. The returns for the first quarter of 1961 are starting to come in. Many of these returns have been carefully prepared using the 3.1 percent rate. Internal Revenue will have to work with employers on correcting these returns since the correct rate should have been paid is 6, not 6.2 percent.

NOTARIES TO RECEIVE APPOINTMENTS

Secretary of State Frank Lake announced that all qualified Notaries Public desiring re-appointments for the new term ending June 1, 1963 must re-qualify by the payment of the required fee and the filing of a new oath and bond with the County Clerk of his residence between June 1, 1961 and June 10, 1961. Lake emphasized that Notaries Public should NOT send requests for re-appointment or for commissions directly to the Secretary of State. The law specifically requires that the County Clerks approve notary bonds.

Any person not now a Notary Public who desires appointment should apply to his County Clerk between April 1, 1961 and May 20, 1961. Application during this period will assure prompt attention before the rush procedure of re-appointing present Notaries.

The Secretary of State further pointed out that each person applying for a commission as a Notary Public must be at least 21 years of age and a resident of the county for which he is appointed. The exact name and permanent address of the applicant must be furnished to the County Clerk.

CHURCH OF THE NAZARENE

A friendly Church serving a friendly community in a needy world invites you. Sunday school at 10 a. m. Morning Worship at 11:00 a. m. Evening Worship at 7:30 p. m. Prayer meeting each Wednesday at 8 p. m.

Every time a "rotten apple" is spotlighted in the Legislature, it is temptation for people to say: "I know those politicians were nothing but a bunch of crooks". But, when people say that, they are not facing the facts.

In the past few years there have been very few cases in which representatives were convicted of dishonesty. Their cases were very rare.

Something that the public tends to forget is the serious and constant "self-policing" procedures that are carried on in the Legislature. A couple of years ago, a young representative was accused of taking a bribe to get a bill passed. This created a furor. Most of the furor was in the Capital building here.

A foolish action on the part of one legislator had reflected dishonor on the whole house. Such a condition is certainly the last thing any honorable government official could want.

Among the many precautions the Texas Legislature takes to prevent such things is Section 22 of Art. 3 of the Constitution:

"Personal interest in a measure or bill — a member who has a personal or private interest in any measure or bill, proposed or pending before the Legislature, shall disclose the fact to the house, of which he is a member, and shall vote thereon."

The Legislature is made up of all occupations — Lawyers, insurance, farmers, ranchers, auto dealers, school teachers, merchants, cafe operators and others. These people usually fall into their committee slots in the Legislature because of the knowledge of the subject that will be before committees where the bills are heard and written into the version which goes to the floor for debate.

And drawing the line on "special interest" is difficult. If all farmers refused to voice opinions on education, and if working men declined to debate labor subjects, the law making process would lose the voice of experience. But always present in this process is the constantly watchful eye of all Legislators — being sure to avoid "conflict of interest" or any other act of dishonor.

Fertilizer and fertilizer materials sold in Texas during the year beginning July 1, 1959, amounted to 708,036 tons which was about 7 percent higher than the tonnage sold during the preceding year. State Chemist Dr. J. F. Fudge reports the sale of mixed foods was down about 1 percent but the sale of materials rose by 12 percent.

CHANNEL 13, KQUB-TV SUNDAY

- 10:45 Sign on
- 10:50 Church service
- 12:00 Industry On Parade
- 12:15 Baseball Lead-off
- 12:25 Baseball Game
- 2:00 This is the Life
- 3:30 Walsh Talent Varieties
- 4:30 Lawrence Welk
- 5:09 Doug Edwards

- 5:30 20th Century
- 6:00 Lassie
- 6:30 Dennis the Menace
- 7:00 The Ed Sullivan Show
- 8:00 GE Theatre
- 8:30 Alfred Hitchcock (to be announced)
- 9:00 U. S. Marshall
- 10:00 What's My Line
- 10:30 Sunday Night News
- 10:45 Sunday Weather
- 11:50 MovieTime
- 12:30 Sign Off

MONDAY

- 7:45 Sign On
- 7:50 News
- 8:00 Richard Hottelet News
- 8:15 Captain Kangaroo
- 9:00 December Bride
- 9:30 Video Village
- 10:00 I Love Lucy
- 10:30 Clear Horizons
- 11:00 Love Of Life
- 11:30 Home Fair
- 12:00 CBS News
- 12:05 News and Weather
- 12:20 Names In the News
- 12:30 As The World Turns
- 1:30 Houseparty
- 2:00 The Millionaire
- 2:30 The Verdict Is Yours
- 3:00 The Brighter Day
- 3:15 The Secret Storm
- 3:30 The Edge Of Night
- 4:00 One Life Of Riley

THURSDAY

- (7:45-5:00 same as Monday)
- 5:30 Huckleberry
- 6:00 News
- 6:15 Doug Edwards
- 6:30 Whirlbirds
- 7:00 Playhouse of Stars
- 7:30 Johnny Ringo
- 8:00 Zane Grey Theatre
- 8:30 Markham
- 9:30 So This is Hollywood
- 10:00 News and Weather
- 10:30 Star Performance

- 11:00 Life Of Riley
- 11:30 Playhouse of Stars
- 12:00 Sign Off

FRIDAY

- (7:45-5:00 same as Monday)
- 5:30 Bugs Bunny
- 6:00 News
- 6:15 Doug Edwards
- 6:30 Rawhide
- 7:30 Hotel de Paree
- 8:00 Video Village
- 9:00 Tomstober Birde
- 9:00 Tombstone Territory
- 10:00 News and Weather
- 10:30 Adventures In Paradise
- 11:30 Life Of Riley
- 12:00 Sign Off

SATURDAY

- 7:45 Sign Off
- 7:50 News
- 8:00 Captain Kangaroo
- 9:00 Heekle and Jeckle
- 9:30 Mighty Mouse
- 10:00 Lone Ranger
- 10:30 Saturday News
- 11:00 Sky King

The objectives of the "brand new feed grain bill" is to increase farm income; reduce the feed grain surplus; help assure the consumer of fair and stable prices for meat, poultry and dairy products and reduce the ultimate feed grain program costs to the taxpayers. Educational meetings for growers will be held as soon as base information and figures are available. County ASC offices will handle the program in the counties.

Milk entering interstate commerce can be confiscated by Pure Food and Drug Administration inspectors if it contains insecticidal residues. Deirmen are urged to use care in the selection and application of chemicals for external parasite control on the dairy herds

O'DONNELL INDEX - PRESS
Established in 1938

Box 546, O'Donnell, Texas

Published Every Wednesday

O. G. SMITH, JR., Owner

Advertising Rate: 60c col. in.

Second class postage paid at O'Donnell, Texas.

SUBSCRIPTION RATES

In Lynn, Dawson and Borden Counties \$2 per year. Elsewhere in U. S. \$2.50 per year.

Card of Thanks \$1.00. Classified advertising 4c per word, with minimum charge of 50c.

Your label at top of paper tells date your subscription expires.

ASSEMBLY OF GOD CHURCH

A welcome and service for all Sunday School 9:45 a. m. Morning Worship 11 a. m. Evangelistic service 7:30 p. m. Young people service 6:30 p. m. Midweek Service 7:30 p. m. Large enough to know you — small enough to serve you.

Rev. D. R. Kirkendoll, pastor

Like to save up to \$25 an acre on labor costs on this year's cotton crop? Lateral oiling for grass and weed control is the answer. A once over application of naphtha costs only a dollar to a dollar and half per acre for material compared to more expensive hand hoeing.

Real Estate

WE HAVE SEVERAL GOOD BUYS IN HOUSES AND A NUMBER OF FARMS LISTED BUY AND SELL WITH US

Broker, Elvin R. Moore

Salesman: Luther Kenley

★ Listings Wanted

MOORE INSURANCE

AGENCY

Phone 220, O'Donnell

Tax Facts

GASOLINE TAXES HAVE GROWN TO SUCH AN EXTENT IN RECENT YEARS THAT THEY NOW PRODUCE MORE REVENUE THAN THE LEVY ON ANY OTHER SINGLE PRODUCT. FEDERAL AND STATE TAXES ON A GALLON OF GASOLINE NOW TOTAL 19 CENTS ON THE AVERAGE... OR NEARLY 50 PERCENT OF THE PRICE OF GASOLINE ITSELF.

MOTORISTS PAY AN AVERAGE OF 68 TAX ON EVERY 10 GALLONS OF GASOLINE THEY BUY!

THE RECENT U.S. HIGHWAY TRANSPORTATION CONFERENCE WAS TOLD THAT MOUNTING TAXES ON GASOLINE MAY JEOPARDIZE HIGHWAY FINANCING... AND THAT GASOLINE TAXES SHOULD BE HELD DOWN AND DIVERSION OF HIGHWAY-USER TAXES TO OTHER PURPOSES HALTED.

EXPERTS TOLD THE CONFERENCE THAT 43 CENTS OF EVERY DOLLAR COLLECTED BY THE FEDERAL GOVERNMENT FROM HIGHWAY USERS IS DIVERTED TO NON-HIGHWAY PURPOSES. LAST YEAR THEY REPORTED \$1.7 BILLION WAS SO DIVERTED AT THE STATE LEVEL. THE TOTAL WAS \$200 MILLION.

YOUR HIGHWAY TAXES \$2 BILLION FOR NON-HIGHWAY USE

Now... touch your lips with **MORNING MIST**

Revell's Moisturizing Lipstick that's Color-Safe, Color-True

MORNING MIST blesses your lips with raindrop freshness... protects as it beautifies just as NATURE guards the delicate petals of the rose.

In the lifetime elegance of its GOLDEN GUARDIAN CASE... **\$1.25**

REFILLS ONLY 75¢ (prices plus tax)

FOR YOUR BEST COLORS, ASK OUR COSMETICIAN TO SHOW YOU THE MORNING MIST SHADE SELECTION CHART

NOW AT OUR Revell DRUG STORE

LOTT PHARMACY

A COMPLETE LINE OF FERTILIZERS

4-row shredders for lease

★ Wheat, Oats, Barley, Rye for fall planting

Paymaster Feeds, Seeds and Poultry Supplies and Equipment

Range Cubes in Truck Lots. Get our price

Cattle, Hog and Poultry Supplements To Be Mixed With Home Grown Grains

O'DONNELL FARM & RANCH STORE

Paymaster FORMULA FEEDS

L. G. CLARK, OWNER PHONE 200

Here's just ONE of 28 REASONS why... **YOU SHOULD COOK ON a GOLD STAR GAS RANGE**

FLAME-FLAVORED, CLOSED-DOOR BROILING — Expert chefs agree that nothing brings out the juicy goodness of meats like a live flame. And the broiler door stays closed because Gas flames consume smoke! Twenty-seven other features, including automatic rotisserie and roasting controls, are your assurance of the finest range money can buy!

TRY THIS SIMPLE TEST Hold a lighted match an inch or so above the smoke from a cigarette and see how the smoke disappears. This is the principle of smokeless Gas broiling.

And remember **FLAME-FAST GAS** cooks at least five times cheaper than "coil-type" cooking

Pioneer Natural Gas Company

like curb to curb carpeting!

Chevy's Jet-smooth ride

Roads we can't change—but what a delightful change we've made in what's between you and the road. With Full Coil suspension, unique body cushioning and insulation, and a whole chassissful of other road-tamers, Chevrolet gives you the red carpet treatment wherever you travel. And that's what's waiting for you now at your Chevrolet dealer's.

Nomad 4-Dr. 6-Pass. Station Wagon.

CHEVROLET

See the new Chevrolet cars, Chevy Corvairs and the new Corvette at your local authorized Chevrolet dealer's.

ELLIS CHEVROLET CO.
O'DONNELL, TEXAS

BLOCKER GROCERY

Your S. & H. GREEN STAMP store

SPECIALS For Friday and Saturday

Beef Roast lb <i>Chuck Lb</i>	59c	Sausage lb <i>Brookfield Links lb</i>	49c
Bacon 2 lb pkg <i>Tall Korn 2 Lb pkg</i>	98c	Neck Bones lb <i>Country style lb</i>	21c

Coffee 69c lb.

"Folgers" reg or drip Lb.

PORK & BEANS 8 for \$1.

300 can "Van Camp's"

Grape Jelly 3 for \$1.

18 oz. Tumbler "Bama"

Sugar 43c

5 lb bag Pure cane

SPINACH 2 for 29c

303 can "Del Monte"

PINEAPPLE 6 for \$1.

"Del Monte" Flat Crushed

Strawberries . 6 for \$1.

10 oz. Frozen Sliced

POT PIES 19c

8 oz. frozen chunk style, chicken, beef or turkey

TRADE WHERE MA SAVES MONEY FOR PA

Weekend Specials

SPECIALS FOR FRIDAY AND SATURDAY

OPEN ON SUNDAYS

Tuna Flakes Hi Note 2 cans for	25c
Folgers Coffee 1 lb can	69c
Candy orange slices, jelly beans reg.	49c
Ivory Liquid 12 oz. Plastic Bottle	29c
orange, grape, Pa-orange drink 46 oz can 3 for	\$1
Fudge Sugar cookies 1 lb	29c
Fresh Hamburger	2 lbs 98c
Sirloin Steak lb	79c
T Bone Steak lb	79c
Red rine Longhorn Cheese lb	49c
Beef ribs lb	29c
Ladies hose 60 gauge, 15 denier	79c
Stak pak Hi Ho Crackers 10 oz. 2 for	49c

JACKSON'S GROCERY & MARKET

We Give Double Trist Stamps
FREE DELIVERY SERVICE ANYTIME
Where Customers Send Their Friends
AT THE NORTH Y PHONE 150

O'DONNELL INDEX - PRESS

Established in 1933

Box 546, O'Donnell, Texas
Published Every Wednesday

O. G. SMITH, JR., Owner

Advertising Rate: 60c col. in.
Second class postage paid at O'Donnell, Texas.

SUBSCRIPTION RATES
In Lynn, Dawson and Borden Counties \$2 per year. Elsewhere in U. S. \$2.50 per year.

Card of Thanks \$1.00. Classified advertising 4c per word, with minimum charge of 50c.

Your label at top of paper tells date your subscription expires.

FOR SALE - QUALLA NO. 10 Cottonseed out of Epidigreed seed. 92 percent germination. WAYNE CLAYTON 4tp 4-19

TRACK SCHEDULE

Apr. 22 Regional at Lubbock
April 29 Red Raider at Lubbock
May 4 thru 6 State at Austin

For Sale S. K. 41 Cottonseed, acid delinted and state tested, also Blight Master, Carl Sanders 3-15c

For sale - 5 room house and bath, 2 lots on pavement, See Curtis Brandon 1tp

BUY YOUR DAILY PAPERS AT INDEX OFFICE

LUBBOCK AVALANCHE

Morning and Sunday - \$14.95
Morning without Sunday \$13.00

SCHOOL EVENTS TO COME

Apr. 15 - Jr. - Sr. banquet
Apr. 19 - Armed Forces day
Apr. 20 - FFA banquet

Like to save up to \$25 an acre on labor costs on this year's cotton crop? Lateral oiling for grass and weed control is the answer. A once over application of naphtha costs only a dollar to a dollar and half per acre for material compared to more expensive hand hoeing.

The objectives of the "brand new feed grain bill" is to increase farm income; reduce the feed grain surplus, help assure the consumer of fair and staple prices for meat, poultry and dairy products and reduce the ultimate feed grain program costs to the taxpayers. Educational meetings for growers will be held as soon as basic information and figures are available. County ASC offices will handle the program in the counties.

Milk entering interstate commerce can be confiscated by Pure Food and Drug Administration inspectors if it contains insecticidal residues. Dairymen are urged to use care in the selection and application of chemicals for external parasite control on the dairy herds.

For T V and Radio Repairs call Jim Burkett at Aten 2366 5-10

Continued from front page

the period of bloom and early fruit set. In any case, children and pets should be kept out of the area until after the spray has dried.

For recommended applications and further information on these insects, the entomologists suggest that the local county agent be contacted.

Specials For Friday and Saturday

12 oz. Our Value Preserves	3 for	\$1
12 oz. Welch Chocolate Covered Cherries		49c
24 oz. Concho Mustard		15c
6 oz. Maryland Club Instant Coffee		98c
Wapco Cut Green Beans		15c
quart Clorox		19c
3 lb White Swan Shortening		69c
quart Concho Sour Pickles		25c
300 can Nancy Lee Green and white Limas	2 for	25c
Austex Chili With Beans		49c
Fresh Onions 2 bunches for only		15c
2 lb cello bag new red potatoes		21c
Lettuce, good and firm lb		15c
All meat Franks lb		49c
Spiced Luncheon Meat lb		45c
Longhorn Cheese lb		49c



★ Double Frontier Stamps On Wednesday
WE GIVE FRONTIER SAVING STAMPS

Line Grocery And Market

Money Savers

Biscuits 3 for 19c
KIMBELLS

Cottage Cheese 19c
Borden's pint size

Peaches 3 for 74c
No. 2 1/2 can Cal Top, Freestone

Crackers 19c
Cracker Barrell 1 lb box

Soap 3 for 49c
Dove hand soap 3 reg. bars

Strawberries 2 pkg. for 39c
12 oz. pkg. frozen Omega

Napkins 29c
200 count Kimbells embossed

Sauce 39c
Barbecue, French, 18 oz. bottle

Briquets 39c
Charcoal 5 lb bag

Mr. Clean 63c
Giant size bottle

Pickles 25c
quart jar Kimbell's

Finest Quality MEATS

Sirloin Steak lb 89c
Choice

Franks 49c
Decker's All meat lb

sliced Bacon lb 59c
Decker's Iowa lb

Fresh Fryers and Hens

\$\$\$\$\$\$\$\$\$\$\$\$
SILVER DOLLAR THRIFT STAMPS



\$\$\$\$\$\$\$\$\$\$\$\$

★ WE GIVE DOUBLE SILVER DOLLAR THRIFT STAMPS ON EVERY WEDNESDAY

MANSELL BROS

PHONE 50 SPECIALS FOR FRIDAY And SATURDAY FREE DELIVERY

PHONE 50