

FALL SALE SPECIALS!

BROOM RAKE



Strong and light with 48" handle.
Regularly \$1.00
79¢
Sale price

COCOA DOOR MAT

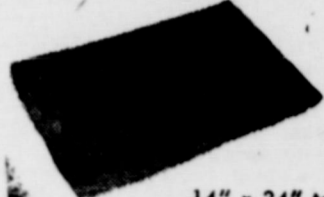

14" x 24" tough fibre.
Regularly \$1.98 Now **\$1.49**

RUBBISH BURNER

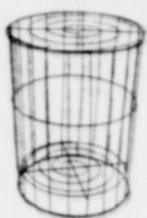

Rust resistant. 26" high
... 19 1/4" top diameter.
Regularly \$1.39
Just **\$1.19**

ROTARY CRATER



Grates coarse or fine. Reversible.
Regularly \$1.00
88¢
For this sale

PARING KNIVES

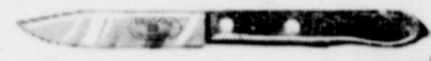

Stiff 3" blade.
Regularly 29¢
Now only **19¢**

HACK SAW

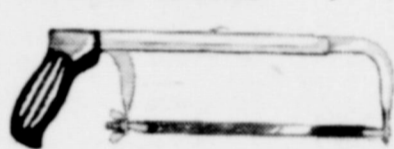

Adjustable to 12" with 8" blade.
Regularly 90¢
Now **69¢**

WISE

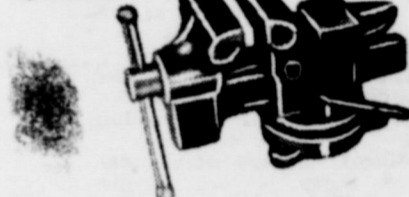

Heavy gripper and easy-turn handle.
Regularly \$6.50
Sale price **\$5.95**

KEEN EDGER ELECTRIC DRILL

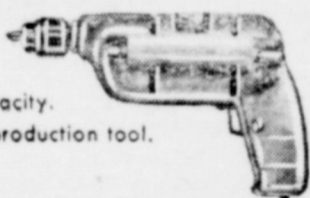

1/4" capacity.
A real production tool.

Regularly \$19.95
Special **\$17.95**

Skill Polisher reg. \$39.95 value

Now on sale at **\$19.95**

Mirro Coffee Coffee Pots \$2.95

Tool Chest reg. \$52.95 on sale at only **\$34.95**

WEST BEND PRODUCTS

- Deep Fryers, reg. \$19.50 now 13.95
- Egg Poacher reg. \$2.50 on sale \$1.49
- Salad Bowl, reg. \$2.50 on sale \$1.49
- 4 qt. Sauce pot \$2.50 on sale \$1.49
- Covered Loaf Pan reg. 1.33 now 99c
- Sq. cake pan reg. \$1 on sale 79c
- Ekco Stainless Steel Tableware 1-2 Price
- Ekco Cutlery 1-2 Price
- Flint Stainless Kitchen Tools 1-2 off
- Flint Cutlery 1-2 of 1
- Larson tool holders, reg. 1.40 98c
- 10 in. Pipe wrench \$1.50 now \$1.25
- Sunbeam Drip Coffee Maker Regular \$34.95 on sale \$19.95
- Sunbeam Waffle Maker Reg. \$21.25 on sale at \$16.50

Sunbeam Deep Fryer reg. \$24.95 now on sale **\$16.95**

Mino Electric Percolator reg. \$18.95 on sale at **\$12.95**

Dust Pans reg. 30c now only 19c

Waste Basket reg. 50c now 39c

Canister Set reg. \$1 now 69c

Step-on cans reg. 6.95 now 4.49

ALL FISHING TACKLE 1-2 OFF

1-2 in. Skill Electric drill, reg. \$41.95 now **\$31.95**

B. and D. Jig Saw reg. \$49.50

Carpenters Do-It Shop reg. \$79.95 Now On Sale at **\$39.95**

KBUB -- TV: Ch. 13

Saturday
7:30 Captain Kangaroo
8:30 Mighty Mouse Playhouse
9:00 Winky Dink
9:30 Long John Silver
10:00 TBA
10:30 Popcorn Theatre
8:30 Judge Roy Bean
9:00 Jackie Gleason Show
9:30 Stage Show
10:00 Stars of Grand Ole Opry
10:30 Chicago Wrestling
11:30 Sign off
Sunday
10:30 Church Services
12:00 Music Box
12:15 Man to Man
12:30 The Christophers
1:00 Sunday Matinee
2:00 South Plains Forum
2:30 Adventure
3:00 Face The Nation
3:30 Plains Talk
4:00 Telephone Time with Nesbitt
4:30 You Are There
5:00 This Is The Life
5:30 Plainsman Parade
6:30 Private Secretary with Jack Benny
4:45 Industry On Parade
5:00 Wild Bill Hickok
5:30 Beat The Clock
6:00 Eddy Arnold
6:30 Follow That Man
7:00 Two For The Money
7:30 It's Always Jan. with Ford Star Jubilee from 7:30 to 9.
8:00 Gunsmoke
7:00 G. E. Theatre
7:30 Alfred Hitchcock
8:00 \$64,000 Challenge
8:30 Annie Oakley
9:00 Ed Sullivan
10:00 Confidential File
10:30 Local News
11:45 Sign Off
Monday
6:50 Advance Weathercast
6:55 Local News
7:00 Captain Kangaroo
8:00 Gary Moore
8:30 A To Z
8:45 Godfrey Time
9:30 Strike It Rich
10:00 Vallant Lady
10:15 Love Of Life
10:30 Search For Tomorrow
10:45 TV Sermonette
11:00 Jack Paar Show
11:30 As The World Turns
12:00 Robert Q. Lewis
12:30 Noon News
12:45 Houseparty
1:00 Big Payoff
1:30 Club Day
2:00 Brighter Day
2:15 Secret Storm
2:30 Edge Of Night
3:00 Recipe Round-up
3:30 Movie Matinee
4:30 Western Movie
5:30 Community Crossroads.

6:00 Local News, Sports, Weather
6:15 Doug Edwards
6:30 Robin Hood
7:00 I Love Lucy
7:30 December Bride
8:00 Studio One
9:00 Burns And Allen
9:30 Doug Fairbanks Presents
10:00 Four Star Playhouse
10:30 News, Sports, Weather
11:00 Main Event Wrestling
12:00 Sign Off
Tuesday
Same as Monday to 6:30 p. m. except following:
9:00 Caroline Leonetti
1:30 Bob Crosby
6:30 Name That Tune
7:00 Lombardo Diamond Jubilee
7:30 I Spy
8:00 \$64,000 Question
8:30 Do You Trust Your Wife
9:00 Phil Silvers Show
9:30 Navy Log
10:00 Patti Page
10:15 Notes Of Harmony
10:30 News, Sports, Weather
11:00 The Basketball Fix

12:00 Sign Off
Wednesday
Same as Monday to 6:30 p. m. except following:
8:30 Notes Of Harmony
9:00 A To Z
1:30 The Ruggies
6:30 Range Rider
7:00 The Millionaire
7:30 I've Got A Secret
8:00 Theatre
9:00 Arthur Godfrey And Friends
10:00 Crunch And Des
10:30 News, Sports, Weather
11:00 Top Sergeant Mulligan
12:00 Sign Off
Thursday
Same as Monday to 6:30 p. m. except following:
8:30 Godfrey Time
9:00 Hank McCune
12:45 Bandstand
1:30 Notes Of Harmony
1:45 A To Z
3:15 Beauty School Of The Air
6:30 Traffic Report Of The Air
7:00 Mr. And Mrs. North
7:30 Tele-Sports
8:00 Arthur Murry Party

THE IMPORTANCE OF BAPTISM

Baptism is important because it stands between the sinner and the remission of his sins, Acts 2:38. Baptism is important because it stands between the sinner and his membership in the church of which Christ is the Savior, I Corinthians 12:13; Ephesians 1:22, 23; 5:28. Baptism is important because it stands between the sinner and his reception of all the spiritual blessings that are in Christ, Ephesians 1:3; Galatians 3: 27; Romans 6:3. Baptism is important because it stands between the sinner and salvation, I Peter 3:21; Mark 16:15, 16.

Many people have been deceived into believing that baptism is not "for" the remission of sins, but that one is baptized "because" his sins have already been forgiven. The only thing wrong with this belief is that it has the misfortune of contradicting the plain statement of the inspired writer of the book of Acts. (Acts 2:38) Others believe that baptism is essential for church membership, but not for salvation. In other words, one can be saved and go to heaven without being baptized and without being a member of a church. It is certainly true that one can be saved without being a member of any man-made church, but it is not true that one can be saved without being a member of the church which Christ purchased with His own blood. One can only become a member of Christ's church by being scripturally baptized, I Corinthians 12: 13, and when one is scripturally baptized he can no more stay out of the church than he could have stayed out of the family into which he was physically born. The Lord himself adds all baptized believers to the church, Acts 2:47.

Have you been scripturally baptized for the remission of your sins. If not, you need to seriously consider the teaching of the above scriptures.

CHURCH OF CHRIST

SUNDAY	
Bible Study	10:00 A. M.
Worship and Communion	10:45 A. M.
Evening Service	7:00 P. M.
WEDNESDAY:	
Mid-week Bible Study	7:30 P. M.

The First National Bank

O'Donnell, Texas
Condensed statement of condition
At the close of business, September 26, 1956

RESOURCES	
Loans and Discounts	\$1,066,808.65
Banking House, Furniture and Fixtures	47,000.00
Federal Reserve Bank Stock	3,900.00
Bonds	191,307.66
Cash and Due from Banks	290,009.09
TOTAL	\$1,599,025.40
LIABILITIES	
Capital	\$ 50,000.00
Surplus	80,000.00
Undivided Profits	35,317.00
Deposits	1,285,732.90
Rediscounts	147,975.50
TOTAL	\$1,599,025.40

MEMBER FEDERAL DEPOSIT INSURANCE CORPORATION

Invest in the Future!

DIVIDENDS GUARANTEED

This boy will become a man.
He may become a great man.

He Needs You!

- You can help by providing:
- GOOD SCHOOLS
 - GOOD TEACHERS

To ATTRACT and HOLD Good Teachers...

Vote FOR... # 4
TEACHER RETIREMENT AMENDMENT
November 6, 1956

Cicero Smith LUMBER COMPANY

Assembly of God
H. C. Lonis, Pastor
Sunday School 9:45 a. m.
Worship Service 11:00 a. m.
Evening service: 7 p. m.

VAN'S
SOFT WATER
Help-Your - Self
Laundry

REX

Wed. and Thurs.

Oct. 17 and 18th
Dean Martin and Jerry
Lewis in
Artists and Models

Vista Vision, Color
Fri. and Sat.

Oct. 19th and 20th
Joel McCrea, Maureen
O'Hara in
Buffalo Bill

Sunday and Mon.

Oct. 21st and 22nd
Glenn Ford and Jeanne
Crain in
**The Fastest Gun
Alive**

**Noble L. Rumbo,
M. D.**

Medicine and Surgery
RUMBO CLINIC
OFFICE TELEPHONE 61
RESIDENCE PHONE 180

Irwin Lehman, M.D.

O'DONNELL CLINIC
PHYSICIAN & SURGEON
OFFICE HOURS — 8 a. m. - 6 p. m.
Office Phone 134 — Home 209

Dr. O. H. NANCE
Optometrist

528 N. 1st Lamesa ph. 554

STANLEY

**Funeral Home
And Burial Association**
Phone 233 Bx 185 Tahoka



**HOMEOWNER??
or HOBO??**

What you do about insurance protection within the next 24 hours might very well determine whether you remain a homeowner or wind up "out in the cold" like the gentleman above.

Building costs have doubled. Would you be able to replace your home if it is destroyed tomorrow? Not if it is insured by 1946 standards.

Be sure your insurance protection is up-to-date. Our free protection check costs you nothing, and may save you thousands of dollars.



MOORE INSURANCE AGENCY
PHONE 280
O'DONNELL

FIRST BAPTIST CHURCH
Ernest D. Stewart, Jr. Pastor
Sunday
Morning Worship 11:00 a.m.
Sunday School 9:45 a.m.
Youth Choir Practice 6:00 p.m.
Training Union 7:00 p.m.
Evening Worship 8:00 p.m.
Monday:
Womans' Missionary Union 4:00 pm
Girls' Auxillary 4:00 p.m.
Royal Ambassadors 4:00 p.m.
Sunbeams 4:00 p.m.
First and Third Tuesdays:
Brotherhood 8:00 p.m.
Wednesday:
Life Service Band 7:30 p.m.
Officers' and Teachers' Meeting 7:30 p.m.
Prayer Meeting 8:00 p.m.
Church Choir Practice 9:00 p.m.
METHODIST CHURCH

Rev. Marvin Fisher, Pastor
Sunday School 9:45
Morning Worship 10:55 a. m.
Junior Friends 6:45 p. m.
M. Y. F. 6:45 p. m.
Adult Fellowship: 6:45 p. m.
Evening Worship: 7:45 p. m.
Woman's Society of Christian Service — Faith Circle Mondays at 2:30 p. m.; Mary Martha Circle at 9:30 a. m. Tuesdays
Methodist Men meet each 4th Monday at 8 p. m.

Don't Do It ----
Don't sell your cotton until you see C. N. Hoffman, prices on all grades and staples.

Don't Do It ----

Don't sell your cotton until you see C. N. Hoffman, prices on all grades and staples.

Commercial and fine quality portraits, weddings, anniversaries, etc. Prompt film developing. W. D. Parker, 3rd house west of Methodist Church, etc

CHURCH OF THE NAZARENE

Rev. J. L. Mayhall, pastor
Sunday School 10:00 a. m.
Morning worship 11:00 a. m.
N. Y. P. S. at 6:30 p. m.
Evangelistic Services 7 p. m.
Prayer service Wednes. 7 p. m.

MAN WANTED — Good Rawleigh business now open in East Lynn Co. or Dawson County. If willing to conduct Home Service business with good profits see Ollie Riddle, Wilson or write immediately Rawleigh's Dept. TXI 560-45, Memphis, Tenn

Lynn County Farm Bureau

Office in Thomas Bldg. 1608 Sweet - J Streets
Tahoka Phone 528

We Attend to Your Insurance Need.
Gas Exemption Forms Filled Out for any Farmer FREE!

FARM BUREAU INSURANCE SERVICES
Auto - Fire - Life - Polio - Blue Cross, Blue Shield Farm Liability

Office Hours: 9 to 5 Six Days a Week
9 until Noon on Saturdays
EARL CUMMINGS, Agt. John A Roberts, Agt

Save 3 Per Cent

PAY YOUR STATE AND COUNTY TAXES NOW AND SAVE

3 percent discount will be allowed on all 1956 State And County Taxes if paid during the month of October.

ALSO, Do Not Forget To Pay Your Poll Taxes
J. E. (Red) BROWN, Tax Assessor-Collector
LYNN COUNTY, TEXAS



**"Don't miss it, friends!
Enter Gulf's 'Life of Riley'
Contest now!"**

WILLIAM BENDIX, star of "The Life of Riley" TV show...and your royal home, Maria Serena Palace.



LIVE THE LIFE OF RILEY IN A PALACE ON THE RIVIERA WIN 30 FABULOUS DAYS WITH \$200 A DAY TO SPEND



Fly via a luxurious PAN AMERICAN Super 7 Clipper

Fly direct to Nice, France, in 20 hours, via the world's most experienced airline. Live in a Riviera mansion for four fabulous weeks. Reign in a royal home, with all modern conveniences.

Servant staff, luxury furnishings, glamorous patio, private swimming and boating facilities... all this and more... all yours in a stunning setting on the Mediterranean!
It's a once-in-a-lifetime trip for

two. You enjoy scores of exciting holiday adventures—with \$200 a day to spend! Your own limousine whisks you through a gay round of gala events in nearby Nice, Cannes and other Riviera playgrounds.

A world of pleasure awaits you. Golden beaches, festive occasions, dazzling scenery... sports, pleasure, regal relaxation... you live the Life of Riley for a magnificent, memorable month!

Simple to enter—Easy to win!
Just complete this jingle. Enter as often as you wish. All entries must be on official Contest Entry Blanks, which contain complete contest rules. Get yours free at any Gulf station. Contest closes midnight, Oct. 31.

Gulf No-Nox is the gasoline that's famous 'cause it burns so clean. Fill up at Gulf and you will see

(Make your last word rhyme with "see.")

Clean-burning No-Nox gives you many more miles of new-car power!

HINTS TO HELP YOU WIN!

1. No-Nox burns clean because Gulf refines out the "dirty-burning tail-end" found in ordinary gasoline.
2. No-Nox combats formation of carbon deposits which "shrink" engine power.
3. No-Nox protects your engine, keeps new-car power intact for thousands of extra miles.
4. Gulf No-Nox is a high-octane gasoline—gives more miles per gallon in short-trip driving.

NEXT 4 TOP PRIZES 4 NEW CITROEN SPORTS SEDANS!
The revolutionary DS19 by CITROEN of France—safer, smoother, first with automatic air-oil suspension

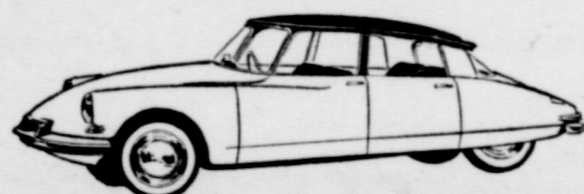

and a Gulf galaxy of **183** other gala **PRIZES**

- 8 Revolutionary TAPPAN Electronic ranges—cook at amazing speed without heat.
- 12 MAGNAVOX Color TV Sets. Featuring Hi-Fidelity Color and Sound.
- 10 HIGGINS, Inc. of New Orleans 14-foot deluxe outboard runabouts and trailers.
- 18 1957 FRIGIDAIRE Laundry Pairs. "For the savingest washdays ever."
- 18 Magnificent MAGNAVOX Hi-Fidelity Radio-Phonographs—4 multiple speakers.
- 50 BROWNING Shotguns. Double Automatic Lightweight models with cases.
- 67 Montague-Ocean City Fishing Sets. Complete deluxe fishing outfits.

GET FREE ENTRY BLANKS FROM YOUR GULF DEALER

—where you get that clean-burning No-Nox!



Archie Haney, Distributor, O'Donnell

ATTENTION

Independent Cotton Growers
GINNING 30¢ for this season

You Have Tried The Rest ---- Now Try The Best

WE MAKE NO PROMISES FOR NEXT YEAR. YOU RECEIVE ALL OF YOUR PROFIT NOW.

TRY US AND COMPARE YOUR SEED AND GINNING TURNOUT.

TOP PRICES PAID FOR COTTON AND SEED.

★ ★ ★ ★ ★

T. V. Woolam Gin

"Where Ginning Is An Art And Service Is A Pleasure"

RENEW YOUR SUBSCRIPTION

UNKLE HANK by "L. G."



See us for a full line of
Texas Hybrid Grain Sorghums

We can tell you now you can save \$8 per ton over sacked feed, yet obtain quality, correctly formulated feed. Come to the O'Donnell Farm And Ranch Store to learn how you can feed your animals at a saving thru our bulk feed. We also carry a complete line of field and garden seeds, Ortho Poultry and livestock remedies and dry fly bait.

O'DONNELL FARM & RANCH STORE

Paymaster FORMULA FEEDS
 L. G. CLARK, OWNER PHONE 200



HIGGINBOTHAM FUNERAL HOME

"Dedicated to Helpfulness"
 408 N. Austin St. Lamesa Phone 4555
 24 Hour Ambulance Service
 Burial INSURANCE "Bonded Protection"

O'Donnell Index - Press
 Box B, O'Donnell, Texas
 Published Every Wednesday
 O. G. SMITH, JR.
 Advertising rates: Local 40¢ per line per week
 Entered as second class mail September 23, 1923 at Post Office at O'Donnell, Texas under Act of Congress March 3, 1879.
 (Rain Or Shine)

SUBSCRIPTION RATES
 In Lynn, Dawson and Brown Counties \$1.50 per year
 Elsewhere \$2.00 per year

Card Of Thanks 50¢ Classified Advertising 2¢ per word with minimum charge 60¢
 Read label at top of paper when your paper expires.

WOMEN AGE 62 AND OVER MAY CAN DRAW S. S.

Of importance to all women the recent change in the law permits those who have reached 62 years of age or older and who otherwise be eligible to receive social security benefits, to begin doing so as early as November this year.

This new law also affects women whose husbands are drawing social security benefits, dependent mothers and widows of insured persons, and women who have established their own social security earnings account by having worked in employment covered by the Social Security Act or operated their own businesses.

Benefits may be paid to the younger women beginning in November. However, they may apply for these benefits as late as November of 1957 and not lose any payments as they are retroactive for as much as 12 months.

A representative of the Lamesa Social Security Office will be in O'Donnell Oct. 17 at 3 p. m. at post office and will be glad to help in all matters pertaining to Social Security.

NO HELP IN BEING FEARFUL OF CANCER, SAYS DOCTOR

Fear of cancer cannot help victim, and unreasonable action concerning this disease, the opinion of Dr. Hollis, Commissioner of Health.

The doctor said that cancer usually be cured in its early stages, before it spreads to other areas of the body. This has been demonstrated by the fact that persons have been treated successfully by surgery, radium, or x-rays and are now living, many years after a definite diagnosis of cancer was made. Many people postpone diagnosis when they suspect cancer either because they dread hearing the truth or because they believe that a cure is impossible.

In the treatment of cancer, the most important factor, according to Dr. Hollis, is to obtain satisfactory results, treatment must begin early in the course of the disease while the cancer is confined to a small area. Persons suspecting cancer should consult their doctor as soon as they notice any unexplainable lump, unusual discharge, a persistent sore on any part of the body or a change in the appearance of a wart. It is disastrous to wait for pain as this is a late symptom that usually doesn't occur until malignant growth has made considerable advance.

Poor man, cast off poverty! Join future business organization. First organization to be formed to be National Advertising Association. If you hate poverty, join me to prosper in some kind of business. Write for appointment for an interview at your home. No curriculum seekers. Earl Whitaker, Box 10, Seminole, Texas 10 - 17 p.

Wanted— man to machine 100 vest 100 acres of cotton near Lamesa, some irrigated. C. A. Lacey

Wanted to buy to be moved, 4 room house, cheap, see index

See Mrs. Ben Moore, st. all Fuller Brush Products Cosmetics, Phone 166

WANTED TO BUY — Fields, John Stephens.

Gibson's

CLEANERS
CLEANING
PRESSING
 Alterations
 Agt. For Lamesa Steam Laundry
 We Give S. and H. Green Stamps

Real Estate

— FARMS — RANCHES —
 CITY PROPERTY
 Leases and Royalties
B. M. Haymes

Just out and just wonderful!



The beautifully new Bel Air Sport Coupe with Body by Fisher.

SEE THE '57 CHEVROLET FRIDAY! IT'S SWEET, SMOOTH AND SASSY!

Chevy goes 'em all one better—with a daring new departure

in design (looks longer and lower, and it is!), exclusive new

Turboglide automatic transmission with triple turbines, a new V8

and a bumper crop of new ideas including fuel injection!

New right down to the wheels it rolls on—that's the '57 Chevrolet!

By now you know it's new in style. You can see that Chevy's longer, lower—and every inch a beauty.

But Chevrolet's new in lots of ways that don't show up in our picture. It's new in V8 power options that range up to 245 h.p.* Then, you've a choice of two automatic drives as extra-cost options. There's an even finer Powerglide—and new, nothing-like-it Turboglide that brings you Triple-Turbine take-off and a new flowing kind of going. It's the only one of its kind!

Come see the new car that goes 'em all one better—the new 1957 Chevrolet!



*270-h.p. engine also available at extra cost. Also Ramjet fuel injection engines with up to 253 h.p. in Corvete and passenger car models.

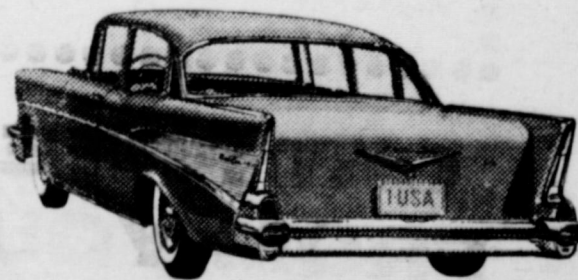

The new Bel Air 4-Door Sedan—one of 20 striking new Chevies.

Only franchised Chevrolet dealers display this famous trademark

ELLIS CHEVROLET CO.

CHEVROLET SALES AND SERVICE

O'Donnell, Texas

Reserve District No. 11
 REPORT OF CONDITION OF THE
FIRST NATIONAL BANK
 OF
O'DONNELL
 IN THE STATE OF TEXAS, AT THE CLOSE OF BUSINESS ON
 SEPTEMBER 26, 1956 PUBLISHED IN RESPONSE TO CALL MADE
 BY THE COMPTROLLER OF THE CURRENCY, UNDER SECTION 5211,
 OF THE REVISED STATUTES.

ASSETS

Cash, balances with other banks, including reserve	\$290,009.09
Accounts and cash items in process of collection	775,000.00
United States Government obligations, direct	116,307.66
Guaranteed	3,900.00
Obligations of States and political subdivisions	1,066,808.65
Corporate stocks (including \$3,000.00 stock of Federal Reserve bank)	47,000.00
Loans and discounts (including \$ no overdrafts)	\$1,599,025.40
Bank premises owned \$37,000.00, furniture and fixtures \$10,000.00	
TOTAL ASSETS	\$1,599,025.40

LIABILITIES

Demand deposits of individuals, partnerships and corporations	\$1,160,505.19
Time deposits of individuals, partnerships and corporations	10,000.00
Deposits of United States Government (including postal savings)	3,191.38
Deposits of States and political subdivisions	99,016.26
Other deposits (certified and cashier's checks, etc.)	13,017.07
Total Deposits	\$1,285,732.90
Bills payable, rediscounts, and other liabilities for borrowed money	147,975.50
TOTAL LIABILITIES	\$1,433,708.40

CAPITAL ACCOUNTS

Capital Stock: (c) common stock, total par \$50,000.00	50,000.00
Surplus	880,000.00
Undivided profits	35,317.00
TOTAL CAPITAL ACCOUNTS	165,317.00
Total Liabilities And Capital Accounts	\$1,599,025.40

MEMORANDA

Assets pledged or assigned to secure liabilities and other purposes \$140,000.00

E. J. Smith, President of the above-named bank, do solemnly swear that the above statement is true to the best of my knowledge and belief.

E. J. Smith, President

Correct-Attest: John Earles, J. T. Middleton, Sr., J. M. Noble, Jr., Directors

(SEAL) State of Texas, County of Lynn, ss:

Witness my hand and subscribed before me this 1st day of October, 1956 and I hereby certify that I am not an officer or director of this bank.

J. Yandell, Notary Public, My commission expires July 1, 1957

NO HELP IN BEING FEARFUL OF CANCER, SAYS DOCTOR

Fear of cancer cannot help its victim, and unreasonable fear should be replaced by intelligent action concerning this disease, is the opinion of Dr. Holle, Commissioner of Health.

The doctor said that cancer can usually be cured in its earlier stages, before it spreads to other areas of the body. This has been demonstrated by the fact that many persons have been treated successfully by surgery, radium, or x-ray and are now living, many years after a definite diagnosis of early cancer was made. Many people postpone diagnosis when they suspect cancer either because they dread to hear the truth or because they believe that a cure is impossible.

In the treatment of cancer, time is the most important factor, according to Dr. Holle. To produce satisfactory results, treatment must begin early in the course of the disease while the cancer is confined to a small area.

Persons suspecting cancer should consult their doctor as soon as they notice any unexplainable lump, unusual discharge, a persistent sore on any part of the body or any change in the appearance of a mole or wart. It is disastrous to wait for pain as this is a late symptom that usually doesn't occur until the malignant growth has made much advance.

WOMEN AGE 62 AND OVER MAY CAN DRAW S. S.

Of importance to all women is the recent change in the law which permits those who have reached 62 years of age or older and would otherwise be eligible to receive social security benefits, to begin doing so as early as November of this year.

This new law also affects women whose husbands are drawing social security benefits, dependent mothers and widows of insured persons, and women who have established their own social security earnings account by having worked in employment covered by the Social Security Act or operated their own businesses.

Benefits may be paid to these younger women beginning in November. However, they may make application for these benefits as late as November of 1957 and still not lose any payments as they can be retroactive for as much as 12 months.

A representative of the Lubbock Social Security Office will be in O'Donnell Oct. 17 at 3 p. m. at the post office and will be glad to help in all matters pertaining to Social Security.

Turkeys may be docked as much as 10 to 12 cents a pound, ready to cook basis, if they show the effects of fowl tick or blue bug infestation at the time they are marketed.

WOMEN WHO COOK ELECTRICALLY KNOW

Electric Cooking is FAST



FROZEN VEGETABLES READY TO SERVE IN MINUTES!

New super-speed surface units on today's electric ranges start heating instantly... cook as fast as foods will cook... save precious minutes getting food to the table!



Today's electric ranges cook as fast as foods will cook for full flavor and goodness. New super-speed surface cooking units start heating instantly... maintain any selected heat automatically. Fully-insulated ovens with accurately-controlled electric heat mean fast, sure baking and roasting... timed exactly right for maximum flavor and minimum food shrinkage. Dad want a steak in a hurry? He can have it fast... with an electric broiler. And of course, with the automatic features of a modern electric range you spend less time in the kitchen... have more time for other activities.

For a full measure of cooking pleasure... **COOK ELECTRICALLY**



See your favorite electric range dealer soon for the model that's exactly right for your family's needs and budget. You'll find electric cooking one of the nicest things about living better... electrically!

TEXAS ELECTRIC SERVICE COMPANY
 J. H. LEMONS, Manager

10-8A

LISTEN DAILY
 (Except Sunday)

KPET, LAMESA, TEX.
 12:30 P. M.



Hear THE WRITE-IN CANDIDATE W. LEE O'DANIEL FOR GOVERNOR

(Pol. Adv. Paid for by W. Lee O'Daniel)

He Can't Make It Rain, But He's Still Best Man

The other day I asked a farmer who keeps up with which way the wind is blowing, generally speaking, it's Stevenson, Kefauver and Johnson.

Then he went on to say that he realized the national farm program hadn't pleased everybody—including him. If he was in the White House, he would do things different, at least in our county. He allowed that the \$61,000,000 spent by the Eisenhower administration for drought relief in Texas could have been doubled and still not made all the farmers happy and prosperous.

"But," said Old Man Jones, "I keep remembering that the main reason for our troubles, besides the drought, is the fact that we are not at war. Now, if Adlai and Estes really want to jump on President Eisenhower, there is a real issue. They've sure got the goods on Ike in that respect. If he hadn't stopped that Korean War, farm prices would be higher, no doubt. I wonder why they never mention that."

Old Man Jones was kidding a little, of course, in his usual way, but I think he had something there. We have got to adjust to peace-time, which is taking awhile but President Eisenhower is working at it. And meanwhile our boys aren't fighting and dying on foreign soil. It's worth thinking about.

Yours truly,
 Tex

There's no mistake about it, Texas is having itself a real youth. Some of the farmers and ranchers in our county are in such good shape that they may vote for Stevenson.

Old Man Jones, from across the river, said he wasn't going to go on any such extreme. He said he needed rain as bad as anybody here. He claimed water was so scarce in his community that the preacher was baptizing new members with a wet handkerchief. But he was holding out awhile longer, anyway.

"I may be stubborn," said Old Man Jones, "but I just ain't been convinced that President Eisenhower is keeping it from raining."

He said he knew that Stevenson and Kefauver acted like they thought so, and they had a right to their opinion. Lyndon Johnson, he figured, knew better, but he was sticking with Adlai and Estes for the sake of unity. He said he didn't figure Mr. Sam Rayburn had known whether it was raining or not for the last 25 years.

He hate not to go along with such a widely known crowd of weather observers," Old Man Jones said. "If there's anybody

(Pol. Adv. Paid for by Texas Democrats for Eisenhower, Weldon Hart, Director)

This is where Tomorrow starts!

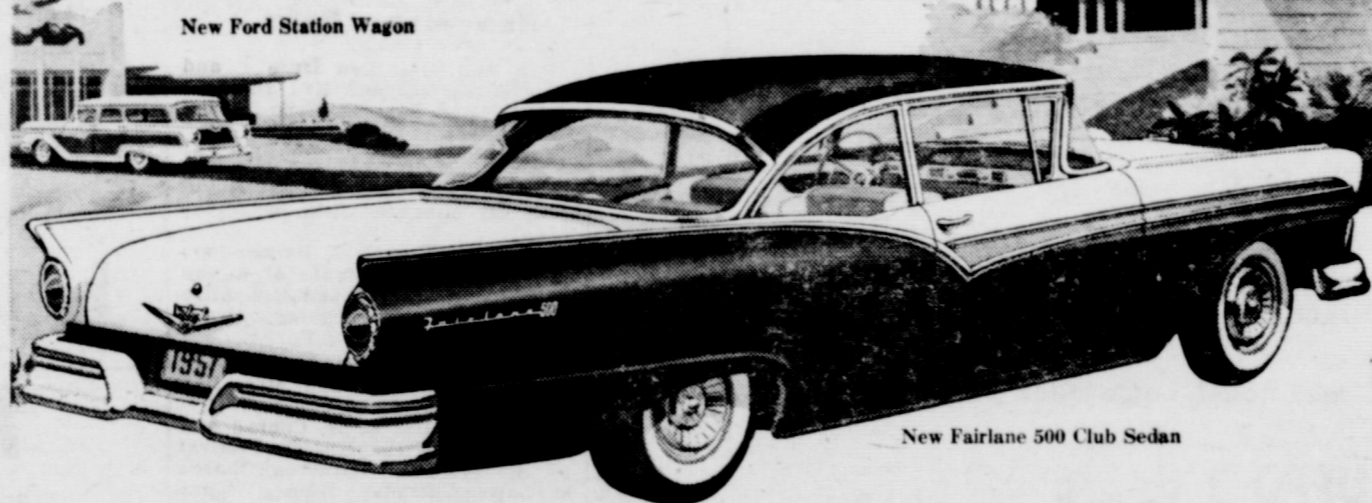

After today, American cars will never be the same again. For the Big New Kind of Ford is a brilliant new automotive package—the one fine car in the low-price field!

We've unwrapped the 1957 Fords!

They're the best Fords of our lives.

The power is new—with Silver Anniversary V-8's to fit every horsepower need.

The style is new—a revolutionary, sharp, brilliant, clear-cut design that will stand out in traffic.

The comfort is new—a rock-solid velvet-road ride.

The braking is positive—silky smooth when your toe says "whoa." The steering is light and firm.

This is a great automobile, from the large honest dial faces on the instrument panel to the effortless loafing way it cruises.

The new Ford begins with the "Inner Ford." Its new elegance comes from within, from the way its automotive muscles are put together. All the changes are toward more rugged endurance, toward increased power,

toward smoother operation. These are the bases for its "Mark of Tomorrow" elegance. This is the one fine car in the low-price field.

There are actually 19 different new kinds of Ford—and no matter which one you choose, it's yours at low Ford prices!

How does it look? It's only fourteen hands high—as tall as a child's pony. You can stand beside it and lean your elbows on its roof. And it's over seventeen feet long... 21 inches wider than it is high!

This big new Ford looks like the fun on a travel poster. It's the kind of car that looks sunshiny in the rain. It looks as fresh as morning.

It looks like tomorrow—like the first thing out of Detroit that symbolizes the new Age of Movement.

See it at your Ford Dealer's. Give it your own Action Test. But you'd better leave a deposit... for you won't want to bring it back.

The Big New Kind of Ford Comes In 19 Models



In all models you have your choice of engines, either the great Mileage Maker Six or one of the new Silver Anniversary Ford V-8's. You'll have no trouble choosing Ford—but you'll have trouble choosing which Ford! Six or V-8, the going is great!

*A special 270-hp Thunderbird 312 Super V-8 engine available at extra cost. Also, extra-high-performance Thunderbird 312 Super V-8 delivering up to 285 hp.

See the new kind of Ford for '57 at your Ford Dealer's today!... **'57 Ford**

FORBES Motor Co.

Phone 92, O'Donnell, Texas

FORD Sales And Service

BLOCKER GROCERY

Your S. & H. GREEN STAMP store
SPECIALS For Friday and Saturday

S. & H. GREEN STAMPS
Serving Since
1896



★ You can fill your books more rapidly by trading with O'Donnell Merchants who give S. and H. Green Stamps... they're valuable
●● Yes, Sir, Double Stamps EVERY WEDNESDAY
Ask us for a free catalogue

Poor man, cast off poverty! How? Join future business organizations. First organization to be formed will be National Advertising Association. If you hate poverty, join me and prosper in some kind of business. Write for appointment for an interview at your home. No curiosity seekers. Earl Whitaker, Box 397, Seminole, Texas 10 - 17 p.

Wanted—man to machine harvest 160 acres of cotton near Slaton, some irrigated. C. A. Lacey

Wanted to buy to be moved, a 4 room house, cheap, see Index 3tp

See Mrs. Ben Moore, sr. for all Fuller Brush Products and Cosmetics. Phone 166

WANTED TO BUY — Stalk Fields, John Stephens. xte

This reminder from the Texas Farm and Ranch Safety Council — if you think farm tractors are not killers, take a look around the state. Three farm workers died in accidents involving farm tractors during one week in September.

For Sale

- 1 — Remington Adding Machine
 - 1 — Electric Heater
 - 2 — Refrigerators
 - SEE —
- Cliff Lambert
PHONE 64

Specials For Friday and Saturday

- 4 lbs Sunspun Oleo (with 1 lb Free)
- 303 can Sun Spun Cherries
- 12 oz. Sun Spun Catsup
- Supreme Crackers, 1 lb
- No. 1 can Tomatoes
- Gladiola Cake Mix 3 for
- 303 can Libby's Garden Peas
- 5 lbs Light Crust Flour
- Armour Vienna Sausage
- Our Darling Corn 3 cans for
- 200 count Kleenex
- Korn Kist Bacon per lb
- T-Bone STEAK per lb
- Club or Chuck Steak per lb
- Cabbage, nice and crisp per lb
- Carrots, large cello pkg.
- Lettuce, nice and crisp per lb

★★ Double Frontier Stamps On Wednesday
WE GIVE FRONTIER SAVING STAMPS

Line Grocery And Market

Plenty of parking behind the store; come in with us WE DELIVER PHONE

Sugar 47c
5 lb bag pure cane

Grapefruit Juice 19c
46 oz can 'Don Rio'

SPINACH 2 for 25c
303 cans: Del Monte

Velvetta 79c
Cheese Spread, 2 lb box "Kraft's"

Tea 73c
1-2 lb box Lipton's

Green Beans 2 for 25c
303 can Mission, Cut

Strawberries 19c
10 oz. Frozen Sliced

sliced Bacon 47c
SAVORY, PER LB

beef roasts 45c
Choice cuts per lb

Weiners 1b 29c
Bulk

FRYERS



WESTERN RANCH DINNER



Duz 59c

Blue and White Detergent giant size

Toilet Tissue 4 for 31c

4 roll pkg. Charmin

Hose 2 for \$1.59
Nylon, Patricia Brand 51 gauge, 15 denier, 1st quality nylon

Tooth paste 33c
Colgate, 50c size

Jello 2 for 15c

Milk 43c

1-2 gal. Lamar Homogenized

Crackers 24c

Salad Waters per lb

Kleenex 25c

400 size

COFFEE 49c

Instant, Maryland Club

CHERRIES 18c

Red, Sour, Pitted 303 can

MANSELL BROS

PHONE 50

SPECIALS FOR FRIDAY AND SATURDAY
FREE DELIVERY

SPECIALS FOR FRIDAY AND SATURDAY

BEEF RIBS per lb . 15c
Home killed, good for Barbecue per lb

BOLOGNA all meat per lb only . 37c

Chuck Roast, home killed per lb . 43c

FLUFFO 3 lb can . 89c

Shortening, 3 lb can in Beautiful Canister

Black Pepper Frank's 4 oz. can 2 cans for . 49c

Crushed Pineapple 1-2 can Hawaii Club 10 for \$1.00

Chili Patio no. 300 can 3 for only . \$1

Mexican Beans No. 300 can 10 for . \$1

Sliced Peaches, Elberta, Home Style 3 cans for \$1

Peach and Apricot Preserves in Teardrop

.....Glassonly3 for \$1.00

WE FEATURE THE O'DONNELL FRYER

JACKSON'S

CASHWAY STORE

North Y on Highway 87 Phone 224

We Give Frontier Saving Stamps -- Double Stamps Every Wednesday

★ Open 7 Days A Week Until 10 p. m.

New Moore News

Mr. and Mrs. Ben Huse and girls visited Mr and Mrs. Dan McKowsky and boys at Lamesa Sunday nite.

Mrs. Earl Crutcher and daughter Earlene spent week end at Hobbs with her daughter Mrs. Joe Rhine stine.

Mr. and Mrs. N. S. Parker are the proud grandparents of a new boy. Parents are Mr and Mrs. Allen Chaney and the baby was named Mark Kelly.

Mrs. Olan Blair and Mrs. Iva Adams visited Mr and Mrs. Don Foreman at Lubbock Sunday.

Mr. and Mrs. E. H. Conrad and boys attended the Mission Festival of the St. Paul Lutheran Church at Lamesa Sunday. Dinner was served at the recreational hall at Pioneer park.

Mrs. B. M. James visited a daughter at Monahans Saturday.

Mr. and Mrs. Allen Chaney and boys and Mrs. Bobbie O'Neil and daughter of Lamesa spent Sunday with their parents Mr and Mrs. N. S. Parker.

Visiting the Ted Rogers Sunday were their daughter, Mrs. Bobby Lester and family of Eunice and Mrs. A. G. Crutcher and children of here and Mr and Mrs. Henry Hancock of O'Donnell.

Mrs. J. F. Rogers, jr and Francis Mae visited her sister, Mrs. Myrtle Webber at Brownfield Thursday afternoon and visited a friend, Mrs. Frank Smoot who is in the hospital there.

Mr. and Mrs. Raymond Wilson visited Mrs. W. T. Brandon in the Lamesa General hospital Saturday.

We received 1 and half inches of rain Sunday nite and Monday nite. The harvest is at a stand still for a few days.

Buy your daily paper at home-- it's same price at Index office

Star Telegram \$13.95

6 days only \$12.60

Lubbock Avalanche

7 days a week \$12.95

6 days a week \$11

Take Index at same time

for \$1 more