

# O'DONNELL INDEX PRESS

38th year, No. 1

O'DONNELL, LYNN COUNTY, TEXAS, Wed. Sept. 30, 1959

\$2 And \$2.50 Per Year

## Eagles Rip Post 22 to 14

O'Donnell's high flying Eagles scored in each of the first three quarters at Post Friday night and then held off a 3rd and 4th quarter surge by the Antelopes for a 22 to 14 victory. The Eagles took the opening kickoff on their own 19 and in 14 plays racked up the first tally of the game with QB Tommy Gardenhire going around end for the final ten. The extra point try teledopes staved off another Eagle failed. Later in the quarter the Antaly by holding for downs on the four.

In the second quarter, Gardenhire intercepted an Antelope pass on Eagles' 42 and drove to the one with HBs Mack Isaacs, and Leroy Barrera and FB Larry James carrying the mail. James went over for TD and Gardenhire passed to end Ray Moore for extra points. O'Donnell extended its lead to 22 to 0 in the third as the Eagles took the ball on the Post 21 when a fourth and 10 running plays failed for the Lopes. FB David Bessire capped the 21 yd. drive for the tally with Isaacs marking the extra points on a run. Post got its first tally after kickoff on a drive from the Lopes 39. The late rally also resulted in another Lope TD. Defense tackle Ossian Smith and end Ray Moore stood out for Eagles.

The 17th nationwide agricultural census will be taken during the months of October and November. The information to be gained from the census will have a vital influence on future planning of agricultural programs and activities.

Can profits be made from livestock feeding this fall and winter? It's a hard question to answer because of the difference in price for various classes of livestock and the variation in costs in producing a pound of gain.

Are you interested in a high protein, low calorie meat that will really help stretch your food budget? Turkey meat will do just that and it is full of B vitamins and important minerals.

**PTA Members Needed**  
We would like to see each parent and teacher a member of one of the most worthwhile organizations of our community, the PTA. The membership drive is in full swing—come on and join us. Our school is what we make it—therefore let's do our best. There will be a prize given to each school that secures the most members by October 13th. Turn in your dues to the teacher, room mother chairman or membership committee. Let's all get behind this drive and put it over the top. Will see you at PTA Oct. 13th.

**NEGRO FOUND DEAD HERE**  
Death by natural causes was ruled by Dawson County Justice of the Peace Earl Goen Friday night following an inquest into the death of an O'Donnell resident, James Glenn, 77 year old Negro. The man had been dead since about Tuesday. Friends and neighbors of the deceased had noticed his absence and went to his home about 4 p. m. to investigate and found him dead.

Funeral services were held Saturday and burial was in the local cemetery.

**LAST WEEK'S GAMES**  
Seagraves 34, Tahoka 0  
Plains 12, Jal 7  
Sundown 52, Sudan 15  
Friendship 12, Slaton 8  
Lockney 14, Ralls 6  
Staton 18 — Ozona 14  
Coahoma 7 — Merkel 12  
O'Don B 24 — Sundown B 0  
O'Don. 7th 28 — Sundown 0  
O'Don. 8th 0 — Sundown 8  
O'Donnell record 2-1-1

Mr and Mrs. W. C. Cherry of Lulle, La. and Mr and Mrs. E. S. Pickens of Boston, Texas visited in the C. D. Pickens home recently.

## Forks You Know

Mr. Guy Smith of Tahoka and Mr. and Mrs. Joe Mahurin of Lubbock visited in the E. C. Mahurin home Sunday.

Rube Smith was in Oklahoma City this week at a school for mechanics.

Mrs. Hiram Prather and Mary Alice and Mary Jean Clayton visited Sarah Prather at Tech. Sunday.

Mr. and Mrs. Pete Page visited her sister Mr and Mrs. K. Dollaf and her mother Mrs. Emma McKenzie at Denver City Sunday.

Cecil and Doris Harry of Amarillo visited in the J A Hogg home Sunday.

Mr and Mrs. Nelson Mahurin and family visited Mr and Mrs. Billy Wier and family at Midland Sunday.

Mrs. Verna Dodd of Ventura, Calif. is visiting her mother Mrs. Jewel Seeley. They visited Mr and Mrs. Laron Davis at Odessa over the week end.

Mr and Mrs. J V Crofford of Kermit visited in the Preston Stokes home Sunday.

**BAKE SALE SATURDAY**  
The Mothers of the Special School at Tahoka are sponsoring a bake sale Saturday to buy much needed playground equipment for the school. ANYONE wishing to donate a pie or cake or cookies, please call 223 or 196 and we will be happy to come by and pick them up. Thanks.

Mrs. Ed McKee of Seagraves, John Proctor of Tahoka and Miss Florence Carpenter of here visited in the Proctor home Sunday. Grandma Proctor returned home with her daughter Mrs. Ed McKee.

**1946 STUDY CLUB OPENS SEASON WITH SUPPER**  
The 1946 Study Club opened their first meeting with the President's Dinner at 8 p. m. in the Fellowship Hall of First Methodist Church recently. "This Age of New Dimensions" is the course of study for 1959-1960.

After greetings from Mrs. Virda Davis, club president, the year books were presented by Mrs. Elstyn Bates. A program "This Is Your Life" was presented by Mrs. Homer Hardberger. The lives of some of the members were revealed at this time. Wheels of red and white carnations decorated the president's table and the center of the room was done by the social and program committees.

Next week a list of items needed for community house kitchen will run.

## Harvest Is At Rapid Pace

### 7100 Bales Ginned

The 1959 cotton crop is estimated to be 1-3rd completed with 7153 bales being ginned here as of Tuesday morning compared to 4568 at same time last week. Beautiful fall weather is resulting in a rapid harvest and better than expected grades. Only one day last week was it too wet to pick when a one inch rain fell.

Last Saturday was an excellent business day and this week end is expected to be a peak with the peak continuing for three more week ends. Some 3,000 Mexican Nationals are in this area as well as large numbers of Latin American workers. Grain is moving rapidly into elevators and is producing above earlier estimates. The first blue North River Monday night gave added zest to the work to be done. The average date for a killing frost here is Nov. 5th. December 1st should see the harvest nearly completed.

Firemen answered a call Monday night to Farmers Co-op gin where a bales of seed cotton were afire.

### FOUR MEN TALK AT ROTARY

The O'Donnell Rotary Club met Tuesday with President Noble Rumbold presiding. Jim Scott of Lubbock was a guest and visiting Rotarians were Tom Brannon, John Agee, E. E. Wright, Leroy Olsak and Douglas Black of Lamesa. Ralph Knight was in charge of the program. Vocationary Club, and International talks were made by John Criner, Dr. Rumbold, Weldon Martin and Truett Hodnett.

Rusty Simpson and Mrs. Dick Simpson visited her daughter Mrs. Margaret Golden and family at Kansas City, Mo.

### SCHOOL MENU

Wed. Sept. 30th  
Hot tonalies, white beans, chilli red tomatoes, sliced cheese, lettuce wedge, hot rolls, jelly, milk  
Thursday — roast beef, green peas, candied yams, celery stick, ice cream, enriched bread, milk.  
Friday — fish sticks, blackeye peas, creamed potatoes, jello salad, enriched bread, milk

Monday — chili pie, pinto beans, buttered corn, peach half, sliced pickle, enriched bread, milk.  
Tuesday — pork cutlets, green limas, buttered potatoes, pickled beets, reach cobbler, enriched bread, milk.  
Wed. Oct. 7 — stew meat with vegetables, carrot stick, hot rolls butter, jelly, milk

(Ed. note — the meals are very good — visit your cafeteria and see.

### Class of '34 To Be Honored

The Ex-Student Homecoming will be November 6th with the class of 1934 being the Honored Class. We are printing a list of their names, so if anyone knows the correct address please call Mrs. Wendel Edwards or Mrs. J T Middleton, Jr. Also if you know of any other ex-student or teacher, we would like their address. Our present mailing list is very inaccurate.

Travis Key  
Class of 1934 —  
Earl Howard, 3332 James, Ft. Worth  
Joe Mack Kyle  
Benny Moore, city  
Melvin Moore  
Howard Scott  
Andrew Simmons

Lawrence Trelwally, 5516 N. 9th St. Fresno, Calif.  
Charlie Tyler  
Louise Boyd  
L C Greenlea, 11231 Bowles Av. Garden Grove, Calif.  
Verna Mae Anderson (deceased)

Lorene Beach  
Syble Bolch, city  
Nell Kyle  
Earline Gilbreath  
Agnes McLendon, Lamesa  
Mary Helen Nance  
Veda Shumake  
Fay Tomlinson, 1213 Hugly Dr. Longview

Eugene Debenport  
Ralph Gary Rt. 2 O'Donnell  
Lois Burdett, Lamesa  
Carlos Chiles, Rt. 2 O'Donnell  
Aline Nunnally  
Georgia Mae Smith  
Albert Blendle  
Kyle Jones (deceased)

Class sponsors were Morene Huff and Supt. E. E. Gilbreath. Anyone who would like to help with the activities, please call — we would appreciate all the help we can get.

### Ex-Student Association

### COMMUNITY HOUSE SHOWER SET FOR NOV. 1

The new community house was the meeting place for the 1946 Study Club Sept. 23rd at 3:30 p. m.

Fall flowers of bronze and gold were used at the refreshment table. Mrs. Douglas Ballew and Mrs. Wayne Carroll were hostess and co-hostess. November 1st was the date set for an open house and shower for the Community House with the Study Club members acting as the sponsors.

Mesdames Douglas Ballew, Bill Dorman, W G Waldrup, Wayne Carroll and C. A. Lacy were presented club women's plus for perfect membership last year.

An inspirational poem was given by Mrs. Paul Orndoff. Mrs. L M Mires talked on literature in the home and Mrs. Cary Spraberry told of a mother's obligation to her community and nation.

The next meeting will be October 14th in the home of Mrs. Truett Hildrett with Mrs. C. A. Lacy as co-hostess.

### SCHOOL EVENTS TO COME

Oct. 1 — Seagraves B there  
Oct. 2 — Stanton there  
Oct. 5 — Co. Teacher's meet at Tahoka at 7:30  
Oct. 7 — Senior Pictures  
Oct. 9 — Coahoma here — end of first 6 weeks  
Oct. 13 — So. Assembly, PTA meeting  
Oct. 15 — Plains B here, bonfire at 7:30  
Oct. 16 — Sundown here  
Oct. 19 — FFA meet  
Oct. 22 — Sundown B there  
Oct. 23 — Plains there  
Oct. 29 — Seagraves B here  
Oct. 30 — Frenship there

### (Yes, Eagles — Let's GO)

Harold Sanders is stationed at Fort Ord, Calif. He is the son of Mr and Mrs. Carl Sanders. His wife is an employee of the bank.

### 25TH WEDDING DATE

Mr and Mrs. Tony Amaro, Sr. celebrated their 25th wedding anniversary Sunday, Sept. 27th. Marriage vows were renewed that morning at St. Pius Catholic church here. Attendants at the ceremony were their children, Irena, Tony and Rosie. Also Mrs. Polly Gloria as well as friends and relatives. A reception was held after the service in St. Pius Hall.

### JIM GARRETT HEADS CLASS

Officers of Senior Youth Sunday School Class of First Methodist Church were named Sunday as follows —

President, Jimmy Garrett, vice president, Robert Bessire, secretary, Mary Prather, Treasurer, Bobby Jones, reporter, Robert Marcom. The class is seeking a teacher to replace Joe Palmer who moved to New Mexico.

Mr and Mrs. Rufus Hagan of Antton and Mr and Mrs. Jesse Talley of Artesia, N. M. visited Mrs. Henry Harris last Wednesday.

### TWO ARRESTS

Dep. Sheriff Frank Lindsey arrested one Mexican for being drunk and one shop lifter in Hale Variety.

### NEW TEACHER

Johnny Warren of Floydada is the new 6th grade teacher. He is married and has a B. S. degree from Wayland. He was living at Lubbock prior to moving here.

New students in high school are Wendy Taylor of Germany, Bill Ferguson of Levelland, Danny Dempsey of Oklahoma, Johnny Waygood of Sundown, Joyce Nowlin of North Carolina and Mary Lou Herrin of Groom.

### Officers of 6B class are

President, Katie Garrett, vice president, Howard Mauldin, secretary, Fran McLaurin, Reporter, Jolene Bolch.

## Heats the utensils...not the kitchen



## COOL ELECTRIC COOKING

You'll enjoy cool cooking when you cook electrically. Electric surface cooking units transfer heat to utensils by direct metal-to-metal contact, with no intervening air space. They heat the utensils and the food, with a minimum of heat waste into the kitchen. The electric oven is insulated all around

including the bottom—to keep heat inside the oven and out of the kitchen. Start now to enjoy cool cooking the modern electric way. And discover electric cooking's other advantages of cleanliness, speed, accuracy and automatic operation. See your electric range dealer soon.



Cool electric cooking is a feature of all Live Better Electrically Medallion Homes.

## TEXAS ELECTRIC SERVICE COMPANY

C. R. REESE, Manager

Phone 60

### CLASS OFFICERS LISTED

Freshman officers are —  
President, Ronnie Barrington  
Vice president, Linda Parker  
Secretary, Weldon Bessire  
Reporter, Douglas Mires  
Sponsor, Mrs. Nola Bolch

Sophomore officers are —  
President, Sue Winans  
Vice President, Janice Winans  
Secretary, Judy Furlow  
Reporter, Mrs. Mary Prather

Journalism Staff —  
Following are members of the Journalism Staff —  
Editor, Ruthell Jackson  
Assistant Editor, Marcheta Wood

Business manager, Ken Moore  
Assistant business manager, Lola Attry

Editor, Earlene Crutcher  
Gossip Editor, Terry Parker  
Sr. Editor, Laphaine Greenlee  
Sports Editor, Gonzalo Botello and Nelson Stalcup

Sponsor, Mrs. Lota Schooler

### BAND AT LUBBOCK FAIR

Officers are the band are —  
President, Jo Ann Lacy, vice president, Keith Criner, secretary, Douglas Mires, reporter, Dora Botello, librarian, Therlene Mahurin. The band has 44 members. The band marched Monday in the Lubbock Fair parade.

### Electric Scoreboard To Be Given School

Members of the "O" Club are sponsoring a \$1750 Electric Scoreboard for Johnson's Field and the Board is expected to be erected by the time of Homecoming Game Nov. 6th here with Seagraves. Over \$1,400 had been collected by Tuesday noon and the remainder is expected in the next few days. Please see in the next few days. Please see in the next few days. Please see in the next few days.

Mrs. Wood hosts club  
Mrs. Jack Wood was hostess to the O'Donnell H. D. Club Sept. 29. Five members did egg shell work. The County Agent will meet with the Club Oct. 3rd at 3 p. m.

### Two Bad Wrecks Here

There were two serious traffic crashes here Sunday morning early. At 1 a. m. two cars owned by Latin Americans crashed near head on in front of O'Donnell Gin. In one car were Roberto, Lupe and Ramido Tejeda who are in hospital at Lamesa with moderately serious injuries. In the other car were Mr and Mrs. Cato Ramirez suffering cuts and bruises. At 5 a. m. on Highway 11 about 6 miles north of town, a car of Latin Americans overturned five times. In a serious condition at Tahoka hospital are Fredrico Janas, Daniel Sanchez and Claudio Vaca. The driver apparently fell asleep.

In a minor traffic mishap in north part of town the cars of Mrs. Lola Page McKibben and Donald Ray Sims collided according to Deputy Frank Lindsey.

This is a dangerous time of the year on the Baldies — slow down and live.

Sunday was promotion day at the First Baptist Church. Wayne Vandere is the new Sunday School superintendent replacing J. C. Harrell. Kenneth Pearson is the new training union director replacing Harold Hohn.

### PRATT DANCE STUDIO of Lamesa

WILL HAVE CLASSES IN O'DONNELL IN

### Dancing And Speech For All Ages

EACH Tuesday at School Cafeteria. For Information Phone 4138

in Lamesa or write 1015 N. 1st Lamesa

\* Personality Tap \* Folk and Square Dancing

\* Junior Ballroom Dancing \* Speech \* Modeling

★ Arsenic Acid Cotton Defoliant  
Dowpon, C-56, Sodium Chlorate for Johnson Grass  
★ Wheat, Oats, Barley, Rye for fall Planting  
PAYMASTER FEEDS, SEEDS AND POULTRY SUPPLIES AND EQUIPMENT  
Range Cubes In Truck Lots. Get our price  
Cattle, Hog and Poultry Supplements To Be Mixed With Home Grown Grains

Tell us your needs — We Will Get It

## O'DONNELL FARM & RANCH STORE

Paymaster FORMULA FEEDS

G. CLARK, OWNER

PHONE 200



# WE'RE READY ---

We Now Have Our ALL ELECTRIC DOUBLE BATTERY GIN ready to Give you the Fine, Prompt Ginning Service You Deserve Featuring ---

- ★ CONTINENTAL LINT CLEANERS
- ★ MOSS LINT CLEANERS
- ★ AUTOMATIC BALE SAMPLERS
- ★ PUSH BUTTON control of every ginning step
- ★ TOP CAPACITY of 400 bales each 24 hours
- ★ Steamers And Dryers For Both Gins

"Owned By And For The Producers Of Cotton"



## Can You Think Of Anything Better For Cotton Producers To Own Than A Gin?

Come By Anytime And Visit Our New Gin And Our New Elevator

# Farmers Co-op Ass'n Of O'Donnell

WELDON MARTIN, Manager

## Why we built two cars for 1960 . . . as different as night and day

On October 2—for the first time in Chevrolet's 49-year history—you will be able to walk into your dealer's showroom and see two totally different kinds of cars. ■ One is the conventional 1960 Chevrolet, brand new in appearance and more beautifully refined and luxurious than you can imagine. ■ The other is unlike any car we or anybody else ever built—the revolutionary Corvair, with the engine in the rear where it belongs in a compact car. ■ We'd like to tell you why we built two such different cars, how we built them—and for whom we built them.

Why two kinds of cars? Because America itself has been going through some big changes in the past few years. Our cities have been straining at their seams. Traffic is jam-packed. Parking space is at a premium.

And our suburbs have spread like wildfire. People are living farther from their work, driving more miles on crowded streets. There is new leisure time—but more things to do. There's a new standard of living—and more need for two cars in the family garage.

In short, America's automobile needs have become so complex that no one kind of car can satisfy them completely. That is why we at Chevrolet, keeping tab on these trends, have had a revolutionary compact car in the planning stages for more than nine years.

Thus, when we decided three years ago to prepare for production of such a car we were ready to build it the way it should be built. There was no need for a hasty "crash" program that would create only a sawed-off version of a conventional car.

That is why the two cars you will see in your dealer's showroom October 2 will be two entirely different kinds of cars. One is the conventional '60 Chevrolet—brand new in beauty, with new space inside, new spirit under the hood, a new

feeling of sumptuousness and luxury never before attained by any car in its field. There is great V8 power linked with new thrift, plus Chevrolet's superb 6-cylinder engine. It is a traditional car that comes even closer to perfection—in silence, in room, in ease of control, in velvety ride—than any other car we have ever made.

The other is the Corvair, a compact car that is astonishingly different from anything ever built in this country. It has to be—because this is a six-passenger compact car, with a really remarkable performance . . . a car designed specifically to American standards of comfort, to American traffic needs.

The engine is in the rear. Among the basic advantages resulting from this engine location are better traction on a compact 108-inch wheelbase and a practically flat floor. But to be placed in the rear, the engine had to be ultra light and ultra short. So Corvair's engine is totally new—mostly aluminum and air cooled; it weighs about 40 per cent less than conventional engines. It is a "flat" horizontally opposed six—so it is only three cylinders long . . . and that leaves a lot more room for passengers.

Another weight saving: like modern airplanes, the Corvair has no frame; the body-shell supplies it great struc-

tural strength . . . it's a welded unit that is virtually rattle-free.

The ride is fantastic. But to get it we had to design independent suspension at every wheel; conventional springing would give a compact car a choppy ride. Right now we'll make one prediction: no other U.S. compact car will ride so comfortably, hold the road so firmly and handle so beautifully.

Now there are two kinds of cars from Chevrolet—because it takes two kinds of cars to serve America's needs today. If you love luxury—the utmost in luxury—and if you want generous interior space, breath-taking performance, automatic drives and power assists—then the conventional '60 Chevrolet may be your choice.

If easy parking, traffic agility and utmost economy are high on your list—then you should seriously consider the Corvair. But the best thing to do is to look these two new cars over at your Chevrolet dealer's . . . take them out for a drive. It may be that the only logical choice for your family between two cars like this is—both. They make a perfect pair.



See all the new Chevrolets October 2 at your local authorized Chevrolet dealer's

# ELLIS CHEVROLET CO.

Phone 124, O'Donnell, Texas

### FIRST METHODIST CHURCH

Sunday School . . . 9:45 a. m.  
Morning Worship . . . 10:55 a. m.  
Children, Youth, Adults 7:00 p. m.  
Evening Worship . . . 8:00 p. m.  
Woman's Society of Christian Service — Faith Circle Mondays at 2:30 p. m.; Mary Martha Circle

### ASSEMBLY OF GOD

Sunday School - 9:45 a. m.  
Worship Service - 11:00 a. m.  
Evening Service - 7 p. m.

### FIRST BAPTIST CHURCH

SUNDAY  
Sunday School . . . 9:45 a. m.  
Morning Worship . . . 11:00 a. m.  
Evening Worship . . . 8:00 p. m.  
Training Union . . . 7:00 p. m.  
Youth Fellowship 1st Sunday at 9:00 p. m.

### MONDAY

W. M. U. . . . 3:45 p. m.  
G. A. Sunbeams . . . 3:45 p. m.  
Jr. G. A. . . . 7:00 p. m.  
Intermediate G. A. . . . 7:30 p. m.  
Officers and teachers . . . 7:30 p. m.

### WEDNESDAY

Prayer, Bible Study . . . 8:00 p. m.  
Church Choir . . . 8:45 p. m.

### CHURCH OF THE NAZARENE

Sunday School . . . 10:00  
Morning Worship . . . 11:00  
Sunday Evening Service . . . 7:30  
Midweek Service, Wed. - 7:30 p. m.

Beatnik ( walking down street with girlfriend and hearing fire trucks go by) — Listen, check, they're playing our tune.

My home for Sale. Herman Lawhon.

### CLAUDE'S



All Kinds Cowboy and Wellington BOOTS — WESTERN SHIRTS  
MOCCASINS — LOAFERS — ALL KINDS FINE LEATHER GOODS  
EXPERT REPAIR ON ALL SHOES AND BOOTS

FOR SALE OR RENT — MY LAUNDRY. — MR. VANZANT 825 Monterray, Port Neches, Texas

### Noble L. Rumbo, M. D.

Medicine and Surgery  
RUMBO CLINIC  
OFFICE TELEPHONE 61  
RESIDENCE PHONE 180

SALEH and SALEH ATTORNEYS AT LAW GENERAL PRACTICE IN COURTS  
502 N. 1st St. — Phone LAMESA, TEXAS

### Dr. O. H. NANCE

Optometrist  
528 N. 1st Lamesa ph

See the SHOW that TOPS'em all!

Ice Capades!  
Pan-American Livestock Exposition!  
Horse Shows!  
Shower of Stars!  
The McGuire Sisters  
"Star Light! Star Bright!"

59 State Fair of Texas

Oct. 9-25 DALLAS

## STANLEY FUNERAL HOME

AND BURIAL ASSOCIATION

Day or Nite Call WY 84433 At Tahoka

"Thoughtful, Courteous Service"

We Accept Burial Policies Of All Companies

### ★ Day or Nite Try O'Donnell's ALL-NEW—DIME-O-MATIC LAUNDRY

- 16 AUTOMATIC WASHING MACHINES (20c per load)
- 3 AUTOMATIC DRYERS (10c for 10 Minutes)
- SOFT, HOT WATER ALWAYS

AIR CONDITIONED

MONDAY AND THURSDAY OPEN TO 10 P. M. OTHER DAYS OPENED TO 8 P. M.

We Are Headquarters For ---

## School Supplies



Shop Our Line Of Gifts

For That Next Bridal Shower Or Baby Shower

## Lott Pharmacy

Hugh Lott, Registered Pharmacist

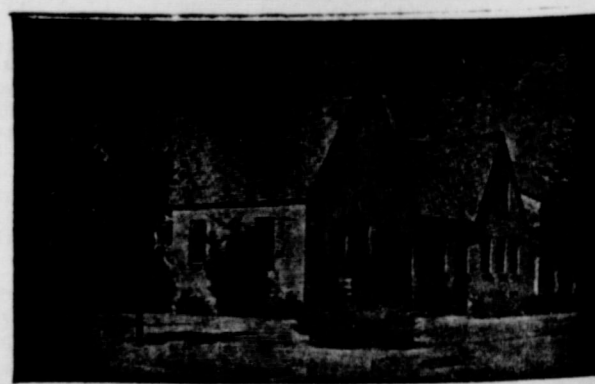

### HIGGINBOTHAM FUNERAL HOME

"Dedicated To Helpfulness" Phone 4585  
408 N. Austin St. Lamesa  
24 Hour Ambulance Service  
Burial Insurance "Bonded Protection"

### COTTON DESSICANTS

#### GOLDEN HARVEST ----

(44 Percent PENTACHLOR-PHENOL)

TO BE USED WITH DIESEL

#### ARSENIC ACID ----

TO BE USED WITH WATER

USE ONLY WHEN ALL BOLLS ARE HARD AND MATURE AND 80 PERCENT ARE OPEN

## DALE THUREN FARM STORE

In O'Donnell And Tahoka



**NOTICE OF ELECTION**  
 THE STATE OF TEXAS:  
 COUNTY OF LYNN:  
 TO THE RESIDENT, QUALIFY-  
 TO THE COUNTY OWN  
 OF LYNN, TEXAS, WHO  
 TAXABLE PROPERTY IN SAID  
 COUNTY AND WHO HAVE DULY  
 RENDERS THE SAME FOR  
 TAXATION:

TAKE NOTICE that an election  
 will be held in Lynn County, Texas,  
 on the 17th day of October, 1959,  
 at the places and at the places  
 more particularly set forth in the  
 order passed by the Com-  
 missioners' Court on the 14th day  
 of September, 1959, which is as fol-  
 lows:

"AN ORDER  
 CALLING AN ELECTION ON THE  
 PROPOSITION OF THE ISSUANCE  
 OF \$190,000.00 ROAD BONDS  
 AND THE LEVY OF A TAX IN  
 PAYMENT THEREOF."

WHEREAS, there has been pre-  
 pared for the consideration of the  
 court a petition signed by more  
 than the number of persons praying  
 that an election be held in Lynn  
 County, Texas, on the proposition of  
 County Road Bonds of said  
 County in the amount of \$190,000.  
 and the levy of a tax in pay-  
 ment thereof; and

WHEREAS, the Court has found  
 that said petition is signed by more  
 than fifty (50) of the resident, Qual-  
 ified property taxing electors of  
 Lynn County owning taxable prop-  
 erty in said County and who have  
 duly rendered the same for taxat-  
 ion; and

WHEREAS, the amount of bonds  
 to be issued will not exceed one  
 percent of the assessed valuation of  
 the real property of said Lynn Coun-  
 ty;

IT IS THEREFORE ORDERED,  
 ADJUDGED AND DECREED BY  
 THE COMMISSIONERS' COURT  
 OF LYNN COUNTY, TEXAS:

1. That an election be held in  
 said County on the 17th day of Octo-  
 ber, 1959, which is not less than  
 thirty (30) days from the date of  
 this order, to determine:

Whether or not the bonds of  
 said Lynn County shall be issued in  
 the amount of \$190,000.00, bear-  
 ing interest at a rate not to exceed  
 four (4) percent per annum,  
 and maturing at such time as  
 may be fixed by the Commission-  
 ers' Court, serially or otherwise, in  
 not to exceed twenty (20) years  
 from the date thereof, for the pur-  
 pose of the construction, mainten-  
 ance and operation of macadamiz-  
 ed, graveled or paved roads and  
 bridges or in aid thereof, through-  
 out Lynn County, Texas; and  
 whether or not ad valorem taxes  
 shall be levied annually on all  
 taxable property in said County suf-  
 ficient to pay the annual interest on  
 said bonds and provide a sinking  
 fund sufficient to pay the bonds at  
 their maturity.

2. That said election shall be held  
 under the provisions of Chapter 3  
 of the Revised Statutes of 1925  
 amended by Chapter 16, Acts of  
 the First Called Session of the 39th  
 Legislature.

3. All persons who are legally  
 qualified electors of this State and  
 who are resident, qualified prop-  
 erty taxing electors of this County,  
 owning taxable

property in said County and who  
 have duly rendered the same for  
 taxation, shall be entitled to vote at  
 said election, and all electors shall  
 vote in the election precinct of  
 their residence.

4. The ballots of said election  
 shall have written or printed there-  
 on the following:  
 "FOR THE ISSUANCE OF ROAD  
 BONDS AND THE LEVYING OF  
 AN AD VALOREM TAX IN PAY-  
 MENT THEREOF"

"AGAINST THE ISSUANCE OF  
 ROAD BONDS AND THE LEVY-  
 ING OF AN AD VALOREM TAX  
 IN PAYMENT THEREOF"

Each voter shall draw a line  
 through one of the above expres-  
 sions thus leaving the other as in-  
 dicating his vote.

5. The said election shall be held  
 at the several polling places in  
 Lynn County, Texas, and the fol-  
 lowing named persons are hereby ap-  
 pointed as Presiding Judges of said  
 election. Said Presiding Judges are  
 hereby authorized to select such  
 assistants as may be required to  
 assist them in holding said election  
 at the several voting precincts  
 as follows:

Voting Precinct No. 1 at the  
 Home Demonstration Agents Office  
 Courthouse, Tahoka, Texas, with  
 John F. Thomas as Presiding Judge.

Voting Precinct No. 2 at the High  
 School Building, Wilson, Texas,  
 with C. E. Campbell as Presiding  
 Judge.

Voting Precinct No. 3 at the High  
 School Building, O'Donnell, Texas,  
 with Ralph Beach as Presiding  
 Judge.

Voting Precinct No. 4 at the Com-  
 munity Center, New Home, Texas,  
 with Tom Russell as Presiding  
 Judge.

Voting Precinct No. 5 at the  
 Methodist Church, Draw Commu-  
 nity, with Graham Hensley as Pres-

iding Judge.

Voting Precinct No. 6 at the Co-  
 unty Courtroom, Courthouse, Tah-  
 oka, Texas, with E. R. Edwards as  
 Presiding Judge.

Voting Precinct No. 7 at the  
 Schoolhouse, Grassland Commu-  
 nity, with H. W. Edwards, Jr., as  
 Presiding Judge.

Voting Precinct No. 8 at the Gin  
 Office, Gordon Community, with J.  
 O. Reed as Presiding Judge.

Voting Precinct No. 9 at the High  
 School Building, Tahoka, Texas,  
 with Maurice Huffaker as Presiding  
 Judge.

Voting Precinct No. 10 at the  
 Community Center, New Moore Com-  
 munity, with N. S. Parker as Presid-  
 ing Judge.

Voting Precinct No. 11 at the  
 Gin Office, Lakeview Community,  
 with B. G. Milliken as Presiding  
 Judge.

6. The following are hereby ap-  
 pointed Special Canvassing Board  
 to canvass the Absentee votes to  
 be cast at said election:  
 Alton Cain  
 Eidon Gattis  
 A. N. Lehman

7. The manner of holding said el-  
 ection shall be governed by the  
 General Laws if the State of Texas,  
 regulating general elections, when  
 not in conflict with the provisions  
 of the Statutes hereinabove cited.

8. Notice of said election shall be  
 given by publication of a copy of  
 this order in a newspaper published  
 in said County, for three (3) suc-  
 cessive weeks before the date fixed  
 for holding said election. In addi-  
 tion thereto, there shall be posted  
 other copies of this order at four  
 public places in the County, one of  
 which shall be at the Courthouse  
 door for three weeks (3) weeks  
 prior to said election.

9. The County Clerk is hereby  
 directed to have published and to  
 post the same as hereinabove direct-  
 ed, and further orders are reserved

until the returns of said election  
 are made by the duly authorized  
 election officers and received by the  
 Court.

PASSED AND APPROVED this  
 the 14th day of September, 1959.

W. M. MATHIS, County Judge,  
 Lynn County, Texas.

ATTEST: C. W. ROBERTS, Co-  
 unty Clerk and Ex-Officio Clerk,  
 Commissioners' Court, Lynn Coun-  
 ty, Texas. 9-23,30, 10-7

**O'Donnell Index - Press**

Box 546, O'Donnell, Texas  
 Published Every Wednesday  
 O. G. SMITH, Jr.

Advertising Rate: 50c col. inch...  
 Entered as second class matter  
 September 23, 1923 at Post Office  
 at O'Donnell, Texas under Act of  
 Congress on March 3, 1879.  
 (Rain or Shine)

SUBSCRIPTION RATES  
 In Lynn, Dawson, and Borden  
 Counties ..... \$2 per year  
 Elsewhere in U. S. .... \$2.50  
 Card of Thanks \$1 ..... Classified  
 Advertising 2c per word with  
 minimum charge of 50c.  
 —Read label at top of paper to see  
 when your paper expires.

Of course there are bigger things  
 than money. For example bills.  
 If the do-it-yourself craze con-  
 tinues, it might even extend to  
 thinking.

House for sale, to be moved, 4  
 rooms and bath. Wayland Taylor

Lost — man's Bulova wrist  
 watch, lost at Ballgame. Reward.  
 See Lynn Halameck, care Nelson's  
 Pharmacy, Brownfield, Texas.

Applications are being accepted  
 for position of custodian of First  
 Baptist Church. Contact pastor, Bill  
 Burton or C. A. Lacy, chairman

Johnson grass poisons, Dowpon,  
 Atlatide, Sodium Chlorate and  
 C-56, Power Sprayer to lease, Dale  
 Thuren Farm Store 9-16c  
 For sale — 24 HyLine Hens, see  
 Douglas Mires phone 117

**WILL BUY, SELL OR TRADE  
 RIFLES AND SHOT GUNS**  
 ★ **HALE VARIETY**  
 All Watch repairs Unconditionally  
 Guaranteed.

For rent — nicely furnished  
 apartments. See Index

**Buy your daily paper  
 at home — it's same price  
 at index office**

Always . . .

A Complete Stock of

**AUTO parts**

WE ALWAYS APPRECIATE YOUR TRADE

**O'Donnell  
 Auto Supply**

BUCK ELLIS, OWNER

fresh  
 point  
 of  
 view...from Pontiac!

- Another fresh one from Pontiac!
- The inspired beauty of perfect proportion!
- The precision control of Wide-Track Wheel Design!
- The softer ride of supple suspension!
- The wide choice of vigorous Tempest V-8 Engines tailored to economy or high performance!

The car craftsmen who developed Wide-Track Wheels, the innovation that brought a new standard of roadability to the American passenger car, present another fresh original for 1960!

With clean, crisp lines they've composed a delightful rightness of form with unity and rhythm.

Into the proved principle of Wide-Track (wheels farther apart for a steadier stance) they've engineered an ingeniously improved suspension system. This combination of a firm foundation and supple suspension gives you flawless control, more skill in the fine art of driving, smooth stability, bump-yielding softness.

The power plant is typically Pontiac. A wide range of restless, ground-gaining power packages to choose from. All are husky V-8's, ranging from the frugal 425E economy engine that prefers regular grade gasoline to the fiery Tempest 425.

Haven't you been an admiring spectator of Pontiacs long enough? Isn't this your year to become a participant in Pontiac pleasure, to move up to Pontiac ownership, where the enjoyment is the fullest, where the point of view is the freshest?

Wide-Track Wheels give you swayless stability, solid comfort. You maneuver with skillful sureness, accurate control. It's the sweetest, most precise, most rewarding driving you've ever felt.

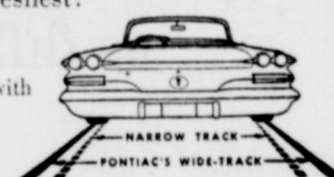

The 1960 Bonneville Vista, top. The Catalina Convertible, right.

**PONTIAC** THE ONLY CAR WITH WIDE-TRACK WHEELS

ON DISPLAY TOMORROW AT ALL PONTIAC DEALERS

**HARRIS POTIAC**  
 9th and Hohn, O'Donnell, Texas

**REX**

Sen. Mathee, Mon. Nitte

Henry Ponda in

WARLOCK

**HOMEOWNER??  
 or HOBO??**

What you do about insur-  
 ance protection within the next  
 24 hours might very well deter-  
 mine whether you remain a  
 homeowner or wind up "out in  
 the cold" like the gentleman  
 above.

Building costs have doubled.  
 Would you be able to replace  
 your home if it is destroyed to-  
 morrow? Not if it is insured by  
 1946 standards.

Be sure your insurance pro-  
 tection is up-to-date. Our free  
 protection check costs you  
 nothing, and may save you  
 thousands of dollars.

**LOANS**

**MOORE INSURANCE  
 AGENCY**  
 Box 220, O'Donnell



# WE'RE READY ---

We Now Have Our ALL ELECTRIC DOUBLE BATTERY GIN ready to Give you the Fine, Prompt Ginning Service You Deserve Featuring ---

- ★ CONTINENTAL LINT CLEANERS
- ★ MOSS LINT CLEANERS
- ★ AUTOMATIC BALE SAMPLERS
- ★ PUSH BUTTON control of every ginning step
- ★ TOP CAPACITY of 400 bales each 24 hours
- ★ Steamers And Dryers For Both Gins

"Owned By And For The Producers Of Cotton"



## Can You Think Of Anything Better For Cotton Producers To Own Than A Gin?

Come By Anytime And Visit Our New Gin And Our New Elevator

# Farmers Co-op Ass'n Of O'Donnell

WELDON MARTIN, Manager

### FIRST METHODIST CHURCH

Sunday School ..... 9:45 a. m.  
 Morning Worship ..... 10:55 a. m.  
 Children, Youth, Adults ..... 7:00 p. m.  
 Evening Worship ..... 8:00 p. m.  
 Woman's Society of Christian Service — Faith Circle Mondays at 2:30 p. m.; Mary Martha Circle

### ASSEMBLY OF GOD

Sunday School - 9:45 a. m.  
 Worship Service - 11:00 a. m.  
 Evening Service - 7 p. m.

### FIRST BAPTIST CHURCH

SUNDAY  
 Sunday School ..... 9:45 a. m.  
 Morning Worship ..... 11:00 a. m.  
 Evening Worship ..... 8:00 p. m.  
 Training Union ..... 7:00 p. m.  
 Youth Fellowship 1st Sunday at 9:00 p. m.  
 MONDAY  
 W. M. U. .... 3:45 p. m.  
 G. A., Sunbeams ..... 3:45 p. m.  
 Jr. G. A. .... 3:45 p. m.  
 Intermediate G. A. .... 7:00 p. m.  
 Officers and teachers ..... 7:30 p. m.  
 WEDNESDAY  
 Prayer, Bible Study ..... 8:00 p. m.  
 Church Choir ..... 8:45 p. m.

### CHURCH OF THE NAZARENE

Sunday School ..... 10:00  
 Morning Worship ..... 11:00  
 Sunday Evening Service ..... 7:30  
 Midweek Service, Wed. - 7:30 p. m.

Beatnik ( walking down street with girlfriend and hearing fire trucks go by) — Listen, check, they're playing our tune.

My home for Sale. Herman Lawhon.

## CLAUDE'S



All Kinds Cowboy and Wellington BOOTS — WESTERN SHIRTS MOCCASINS — LOAFERS — ALL KINDS FINE LEATHER GOODS EXPERT REPAIR ON ALL SHOES AND BOOTS

FOR SALE OR RENT — MY LAUNDRY. — MR. VANZANT 825 Monterray, Port Neches, Texas

## Noble L. Rumbo, M. D.

Medicine and Surgery RUMBO CLINIC OFFICE TELEPHONE 61 RESIDENCE PHONE 150

SALEH and SALEH ATTORNEYS AT LAW GENERAL PRACTICE IN COURTS

502 N. 1st St. LAMESA, TEXAS

## Dr. O. H. NANCE

Optometrist 528 N. 1st Lamesa ph

See the SHOW that TOPS 'em all!

Ice Capades! Pan-American Livestock Exposition! Horse Shows! The McGuire Sisters "Star Light! Star Bright!" Shower of Stars!

59 State Fair of Texas

Oct. 9-25 DALLAS

## STANLEY FUNERAL HOME

AND BURIAL ASSOCIATION

Day or Nite Call WY 84433 At Tahoka

"Thoughtful, Courteous Service"

We Accept Burial Policies Of All Companies

## ★ Day or Nite Try O'Donnell's ALL-NEW... DIME-O-MATIC LAUNDRY

16 AUTOMATIC WASHING MACHINES (20c per load)

3 AUTOMATIC DRYERS (10c for 10 Minutes)

SOFT, HOT WATER ALWAYS

AIR CONDITIONED

MONDAY AND THURSDAY OPEN TO 10 P. M. OTHER DAYS OPENED TO 8 P. M.

We Are Headquarters For ---

## School Supplies



Shop Our Line Of Gifts

For That Next Bridal Shower Or Baby Shower

## Lott Pharmacy

Hugh Lott, Registered Pharmacist



## HIGGINBOTHAM FUNERAL HOME

"Dedicated To Helpfulness" Phone 4585 408 N. Austin St. Lamesa 24 Hour Ambulance Service Burial Insurance "Bonded Protection"

### COTTON DESSICANTS

### GOLDEN HARVEST ---

(44 Percent PENTACHLOR-PHENOL)

TO BE USED WITH DIESEL

### ARSENIC ACID ---

TO BE USED WITH WATER

USE ONLY WHEN ALL BOLLS ARE HARD AND MATURE AND

80 PERCENT ARE OPEN

## DALE THUREN FARM STORE

In O'Donnell And Tahoka

## Why we built two cars for 1960 . . . as different as night and day

On October 2—for the first time in Chevrolet's 49-year history—you will be able to walk into your dealer's showroom and see two totally different kinds of cars. ■ One is the conventional 1960 Chevrolet, brand new in appearance and more beautifully refined and luxurious than you can imagine. ■ The other is unlike any car we or anybody else ever built—the revolutionary Corvair, with the engine in the rear where it belongs in a compact car. ■ We'd like to tell you why we built two such different cars, how we built them—and for whom we built them.

Why two kinds of cars? Because America itself has been going through some big changes in the past few years. Our cities have been straining at their seams. Traffic is jam-packed. Parking space is at a premium.

And our suburbs have spread like wildfire. People are living farther from their work, driving more miles on crowded streets. There is new leisure time—but more things to do. There's a new standard of living—and more need for two cars in the family garage.

In short, America's automobile needs have become so complex that no one kind of car can satisfy them completely. That is why we at Chevrolet, keeping tab on these trends, have had a revolutionary compact car in the planning stages for more than nine years.

Thus, when we decided three years ago to prepare for production of such a car we were ready to build it the way it should be built. There was no need for a hasty "crash" program that would create only a sawed-off version of a conventional car.

That is why the two cars you will see in your dealer's showroom October 2 will be two entirely different kinds of cars. One is the conventional '60 Chevrolet—brand new in beauty, with new space inside, new spirit under the hood, a new

feeling of sumptuousness and luxury never before attained by any car in its field. There is great V8 power linked with new thrift, plus Chevrolet's superb 6-cylinder engine. It is a traditional car that comes even closer to perfection—in silence, in room, in ease of control, in velvety ride—than any other car we have ever made.

The other is the Corvair, a compact car that is astonishingly different from anything ever built in this country. It has to be—because this is a six-passenger compact car, with a really remarkable performance . . . a car designed specifically to American standards of comfort, to American traffic needs.

The engine is in the rear. Among the basic advantages resulting from this engine location are better traction on a compact 108-inch wheelbase and a practically flat floor. But to be placed in the rear, the engine had to be ultra light and ultra short. So Corvair's engine is totally new—mostly aluminum and air cooled; it weighs about 40 per cent less than conventional engines. It is a "flat" horizontally opposed six—so it is only three cylinders long . . . and that leaves a lot more room for passengers.

Another weight saving: like modern airplanes, the Corvair has no frame; the body-shell supplies it great struc-

tural strength . . . it's a welded unit that is virtually rattle-free.

The ride is fantastic. But to get it we had to design independent suspension at every wheel; conventional springing would give a compact car a choppy ride. Right now we'll make one prediction: no other U.S. compact car will ride so comfortably, hold the road so firmly and handle so beautifully.

Now there are two kinds of cars from Chevrolet—because it takes two kinds of cars to serve America's needs today. If you love luxury—the utmost in luxury—and if you want generous interior space, breath-taking performance, automatic drives and power assists—then the conventional '60 Chevrolet may be your choice.

If easy parking, traffic agility and utmost economy are high on your list—then you should seriously consider the Corvair. But the best thing to do is to look these two new cars over at your Chevrolet dealer's . . . take them out for a drive. It may be that the only logical choice for your family between two cars like this is—both. They make a perfect pair.



See all the new Chevrolets October 2 at your local authorized Chevrolet dealer's

# ELLIS CHEVROLET CO.

Phone 124, O'Donnell, Texas



# Quality Ginning

Is Our Business--Try Us

This is a service organization and we are striving to serve you better.

## Wells Farmers Co-operative Gins

DEALERS IN --- COTTON, COTTON SEED AND COTTON SEED PRODUCTS

B. J. (Shorty) McLaurin, Mgr.

**NOTICE OF ELECTION**  
THE STATE OF TEXAS:  
COUNTY OF LYNN:  
TO THE RESIDENT, QUALIFIED ELECTORS OF THE COUNTY OF LYNN, TEXAS, WHO OWN TAXABLE PROPERTY IN SAID COUNTY AND WHO HAVE DULY RENDERED THE SAME FOR TAXATION:

TAKE NOTICE that an election will be held in Lynn County, Texas, on the 17th day of October, 1959, on the proposition and at the places more particularly set forth in the election order passed by the Commissioners' Court on the 14th day of September, 1959, which is as follows:

"AN ORDER CALLING AN ELECTION ON THE

O'Donnell Index - Press

Box 546, O'Donnell, Texas  
Published Every Wednesday  
O. G. SMITH, Jr.

Advertising Rate: 50¢ col. inch...  
Entered as second class matter September 23, 1923 at Post Office at O'Donnell, Texas under Act of Congress on March 3, 1879.  
(Rain or Shine)

**SUBSCRIPTION RATES**  
In Lynn, Dawson, and Borden Counties \$2 per year  
Elsewhere in U. S. \$2.50  
Card of Thanks \$1 --- Class-

ed Advertising 2¢ per word with minimum charge of 50¢.  
Send label at top of paper to see when your paper expires.

Of course there are bigger things than money. For example bills. If the do-it-yourself craze continues, it might even extend to thinking.

# REX

Sun, Matinee, Mon. Nite

Henry Fonda in

WARLOCK



### HOMEOWNER?? or HOBO??

What you do about insurance protection within the next 24 hours might very well determine whether you remain a homeowner or wind up "out in the cold" like the gentleman above.

Building costs have doubled. Would you be able to replace your home if it is destroyed tomorrow? Not if it is insured by 1946 standards.

Be sure your insurance protection is up-to-date. Our free protection check costs you nothing, and may save you thousands of dollars.

### LOANS

MOORE INSURANCE AGENCY  
Phone 220, O'Donnell

2. That said election shall be held under the provisions of Chapter 3 Title 22, Revised Statutes of 1925 as amended by Chapter 16, Acts of the First Called Session of the 39th Legislature.

3. All persons who are legally qualified electors of this State and of this County, and who are resident, qualified property taxing electors of this County, owing taxable property in said County and who have duly rendered the same for taxation, shall be entitled to vote at said election, and all electors shall vote in the election precinct of their residence.

4. The ballots of said election shall have written or printed thereon the following:

"FOR THE ISSUANCE OF ROAD BONDS AND THE LEVYING OF AN AD VALOREM TAX IN PAYMENT THEREOF"

"AGAINST THE ISSUANCE OF ROAD BONDS AND THE LEVYING OF AN AD VALOREM TAX IN PAYMENT THEREOF"

Each voter shall draw a line through one of the above expressions thus leaving the other as indicating his vote.

5. The said election shall be held at the several polling places in Lynn County, Texas, and the following named persons are hereby appointed as Presiding Judges of said election. Said Presiding Judges are hereby authorized to select such assistants as may be required to assist them in holding said election at the several voting precincts as follows:

Voting Precinct No. 1 at the Home Demonstration Agents Office Courthouse, Tahoka, Texas, with John F. Thomas as Presiding Judge.

Voting Precinct No. 2 at the High School Building, Wilson, Texas, with C. E. Campbell as Presiding Judge.

Voting Precinct No. 3 at the High School Building, O'Donnell, Texas, with Ralph Beach as Presiding Judge.

Voting Precinct No. 4 at the Community Center, New Home, Texas, with Tom Russell as Presiding Judge.

Voting Precinct No. 5 at the Methodist Church, Draw Community, with Graham Hensley as Presiding Judge.

Voting Precinct No. 6 at the County Courthouse, Courthouse, Tahoka, Texas, with E. R. Edwards as Presiding Judge.

Voting Precinct No. 7 at the Schoolhouse, Grassland Community, with H. W. Edwards, Jr., as Presiding Judge.

Voting Precinct No. 8 at the Gin Office, Gordon Community, with J. O. Reed as Presiding Judge.

Voting Precinct No. 9 at the High School Building, Tahoka, Texas, with Maurice Huffaker as Presiding Judge.

Voting Precinct No. 10 at the Community Center, New Moore Community, with N. S. Parker as Presiding Judge.

Voting Precinct No. 11 at the Gin Office, Lakeview Community, with B. G. Milliken as Presiding Judge.

6. The following are hereby appointed Special Canvassing Board to canvass the absentee votes to be cast at said election:

Alton Cain  
Eldon Gattis  
A. N. Lehman

7. The manner of holding said election shall be governed by the General Laws of the State of Texas, regulating general elections, when not in conflict with the provisions of the Statutes hereinabove cited.

8. Notice of said election shall be

given by publication of a copy of this order in a newspaper published in said County, for three (3) successive weeks before the date fixed for holding said election. In addition thereto, there shall be posted other copies of this order at four public places in the County, one of which shall be at the Courthouse door for three weeks (3) weeks prior to said election.

9. The County Clerk is hereby directed to have published and to post the same as hereinabove directed, and further orders are reserved until the returns of said election are made by the duly authorized

election officers and received by the Court.

PASSED AND APPROVED this the 14th day of September, 1959.

W. M. MATHIS, County Judge, Lynn County, Texas.

ATTEST: C. W. ROBERTS, County Clerk and Ex-Officio Clerk, Commissioners' Court, Lynn County, Texas. 9-23,30, 10-7

For sale --- 24 HyLine Hens, see Douglas Mires phone 117

House for sale, to be moved, 4 rooms and bath. Wayland Taylor

Lost --- man's Bullova wrist watch, lost at Ballgame, Roward. See Lynn Halamick, care Nelson's Pharmacy, Brownfield, Texas.

Applications are being accepted for position of custodian of First Baptist Church. Contact pastor, Bill Burton or C. A. Lacy, chairman ---

Johnson grass poisons, Dowpon, Atlatide, Sodium Chlorate and C-56. Power Sprayer to lease. Dale Thuren Farm Store 9-16c

Add charm and cheer to your home with

## LIGHT for LIVING



Light for Living is planned lighting, designed to make seeing easier and living more enjoyable in every room in the home. Light for Living can make rooms appear larger and more attractive... enhance the loveliness of your furnishings... eliminate gloom and harsh shadows... make your home brighter, cheerier, more pleasant. With portable lamps, wall lighting and overhead fixtures properly placed, it's easy to light your home both for beauty and eye comfort. Your favorite dealer will gladly help you select the lighting equipment you need to enjoy beautiful, efficient Light for Living. See him about it soon.

Light for Living is a feature of all Live Better Electrically Medallion Homes.



### TEXAS ELECTRIC SERVICE COMPANY

C. R. REESE, Manager

Phone 60

9-4A



STOP PUTTING UP WITH A Leaky Roof!

LET US PUT ON A NEW INVINCIBLE ROOF FOR YOU!

Nothing gives a family a more secure feeling than living under a brand-new, weathertight roof! Don't let your household furnishings, walls and ceilings become damaged through neglect of a leaking roof... don't wake up too late, either. Call us to come by and check your roof... there's no obligation

Buy enough 3-tab asphalt composition shingles to roof an average 26' x 34' home, for only

5.83 a sq. on the Budget Plan 18 mo. to pay!



## HERE'S ROOFING

THAT GUARANTEES A LONGER LIFE FOR YOUR HOME!

YOU CAN BUY ENOUGH INVINCIBLE 3-TAB ASPHALT COMPOSITION SHINGLES TO ROOF AN AVERAGE 26' x 34' HOME FOR ONLY:

5.83 A Mo. on the Budget Plan. 18 Mo. to Pay

We invite comparison. You'll find that our asphalt composition roofing has a rag content felt base with a higher tensile strength, flexibility and greater absorption of asphalt coating and saturant. 100% pure asphalt coating! The 100% pure slate granules expand during the coloring process, to absorb colors better. This results in a more colorful roof that stays lovely for years!

### YOU GET A 10 YEAR GUARANTEE!

We will put on your new asphalt composition roof, at your convenience, and give you a 10 year written guarantee on both materials and workmanship. Ask us about doing your own roofing, under our supervision, and getting this guarantee on materials, or on both materials and workmanship. Call us!

Ralph Knight, Mgr

Phone 18 O'Donnell

# Cicero Smith LUMBER COMPANY



# BLOCKER GROCERY

Your S. & H. GREEN STAMP store

## SPECIALS For Friday and Saturday

<b>BACON</b> ★ Tall Korn 1 lb ..... 49c 2 lb thick sliced .... 99c	Troso, De Carne De Res Costillas O en Pedaso Grande lib. .... 59c
<b>CHOICE BEEF ROAST</b> lb ..... 59c rib or chuck	Hamon de Almuers o Wicklow o Tall Korn 2 lib por ..... 99c 1 lib por ..... 49c
Franks all meat 1 lb pkg ..... 49c	Frankes, Wienes, De Pura Carne Paquete 1 lib ..... 49c
Sausage, Rath, 2 lb bag ..... 79c	Chorizo Americano Marca Rath 2 lib. por ..... 79c
Ground Beef, Chili or hamburger lb 49c	Carne Picada Para Chile o Lonches ..... 49c Libra

### Biscuits 2 for 15c

KIMBELLS

### PINEAPPLE - - - 7 for \$1

Flat can "Del Monte" crushed

### JELLO - - - 2 for 15c

Assorted flavors

### COFFEE lb . . . 59c

Blocker's Special Blend ground fresh while you wait, per lb

### SARDINES - - - 15c

Tall can, Natural

### Shampoo - - - \$1.39

S2 size, Lustre Creme

### Notebook Paper - - - 3 for \$1

50c Size

### LEMONADE - - - 10c

6 oz. Keith's Frozen

TRADE WHERE MA SAVES MONEY FOR PA

## Weekend Specials

SPECIALS FOR FRIDAY AND SATURDAY

OPEN ON SUNDAYS

Pure Pork Sausage 2 lb bag ..... 69c

### Pork Steak lb - 49c

SALT PORK lb ..... 45c

Jello all flavors ..... 3 for 25c

Assorted Vegetables large stock 300 cans ..... 10c

Whole green Beans 303 cans ..... 19c

### Oranges 5 lb 45c

5 lb bag

Corn, Kounty Kist 2 cans for ..... 25c

Frozen Fish sticks 10 oz. pkg ..... 25c

English Peas, White Swan 303 cans ..... 19c

Bananas, Golden Ripe lb ..... 12c

Junior Barnes son won Motor Scooter in contest

# JACKSONS

## Grocery & Market

★ We give Double Thrift Stamps And Double, Double Thrift Stamps On Wednesdays

AT THE NORTH "Y"

### Rats Cost Money To Have

People who know say a single rat can wade through \$2 worth of dry corn without any trouble whatever, and deposit another \$20 worth in the process.

They're mighty expensive critters to tolerate in town or country, both by virtue of the food they eat and the some 27 diseases—including typhus and bubonic plague—they are known to spread.

This time of year rats will be in field burrows. Soon though, with rural harvest will get underway and cooler weather coming, they'll move into grain bins and feed stacks and buildings where food is stored.

If you're interested in keeping them out of your place, now's the time to formulate a plan to deprive them of food and shelter this winter and avoid a repetition of last year's record-breaking infestation.

Start by burning or piling scrap lumber at least two feet off the ground. Scatter feed stack chaff and manure piles over fields. And keep the inevitable weeds and grass around outbuildings cut so as not to attract rats.

Rats breed so rapidly that mere killing campaigns without accompanying sanitation are worthless. On the other hand, striking reductions in rat populations have been made by rat proofing without killing procedures.

Farm buildings in good repair are seldom infested with rats, so it follows that's the way to keep them. Check to make sure walls are tight and that floors and foundations are crack-less. A strip of galvanized metal three feet or so high, placed around the base of a building will keep rats out -- provided they can't get through the floors.

## Specials For Friday and Saturday

Sunsun Biscuits ..... 2 for

All meat Bologna lb .....

Chuck Roast lb .....

25 lb Light Crust Flour .....

3 lbs Our Value Shortening .....

All 5c Chewing gum 3 pkg ..... for

1-4th lb White Swan Tea .....

Post Tens Cereal .....

12 oz. Brown Label Brer Rabbit syrup .....

16 oz. O'Cedar Polish .....

Pint Mazola Oil .....

1 1/2 lbs Armour Beef Stew .....

Bananas, Golden yellow lb .....

Fresh Onions 2 bunches for .....

Lettuce, good, firm lb .....

★ ★ Double Frontier Stamps On Wednesday

WE GIVE FRONTIER SAVING STAMPS

## Line Grocery And Market

Plenty of parking behind the store; come in and

WE DELIVER PHONE 11



features for the LUNCHBOX SET!

### Biscuits 5c can

Kimbells ....

### Shortening 59c

3 lb can Kimbells

### TIDE 27c

large box

### Jello 2 for 15c

### Salad dressing 39c

quart Kimbells

### Baby food 3 for 29c

Heinz 4 1-2 oz. strained

### Crackers 19c

1 lb Barrell Brand

### Gum 3 for 10c

Wrigleys

### Beans 2 for 57c

small, whole, green Stokley, 303 can

### Milk 29c

Starlac 3 qt. box -- save 7c on your next purchase

4 piece mixing bowl set \$1.19

\$5 grocery purchase --- a \$1.98

★ Yea, Eagles, bite Stanton

### Finest Quality MEATS

### Cheese lb 49c

Wisconsin Longhorne

### Good Beef roast 59c

lb

Fresh dressed Fryers

### sliced Bacon lb 49c

Corn King lb

\$\$\$\$\$\$\$\$\$\$\$\$\$ SILVER DOLLAR THRIFT STAMPS



\$\$\$\$\$\$\$\$\$\$\$\$\$

★ ★ WE GIVE DOUBLE SILVER

DOLLAR THRIFT STAMPS

● EVERY WEDNESDAY

# MANSELL BRO

PHONE 50

SPECIALS FOR FRIDAY And SATURDAY

FREE DELIVERY

PHO

House for sale, to be moved, 4 rooms and bath. Wayland Taylor

### DEFOLIATION

See or Call ----

**BURLEY BREWER**  
Aten 2241

Application \$1 per acre with Hi Boy Sprayer plus material cost 10-1 c 4

Lost -- man's Bulova wrist watch, lost at Ballgame. Reward. See Lynn Halameck, care Nelson's Pharmacy, Brownfield, Texas.

Applications are being accepted for position of custodian of First Baptist Church. Contact pastor, Bill Burton or C. A. Lacy, chairman

Johnson grass poisons, Dowpon, Atalade, Sodium Chlorate and C-56. Power Sprayer to lease. Dale Thuren Farm Store 9-16c

For sale -- 24 HyLine Hens, see Douglas Mires phone 117

FOR SALE -- 32 ft. Freuhauf Tandem Axle Aluminum Grain Trailer, also used 1950 Ford Pick-up. First National Bank, J. T. Forbes, O'Donnell 2tc

WILL BUY, SELL OR TRADE RIFLES AND SHOT GUNS

★ HALE VARIETY  
All Watch repairs Unconditionally Guaranteed.

For rent -- nicely furnished apartments. See Index

Buy your daily paper at home -- it's same price at Index office

FOR SALE OR RENT -- MY LAUNDRY, -- MR. VANZANT 825 Monterey, Port Neches, Texas