

The O'Donnell Index

The Only Newspaper Owned, Printed and Published in the Southern Lynn County

VOLUME XVIII

O'Donnell Lynn County, Texas, Friday, May 31, 1941

NUMBER

HOLT FUNERAL SERVICE FOR SUNDAY

Funeral services for Jessy Clarence Holt, itinerant printer, who committed suicide in his hotel room last Saturday, will be held at the graveside in the local cemetery Sunday afternoon.

Local authorities succeeded in locating two nieces, Mr. Jim Jarvis, 700 Corrigan Place, and Mrs. Lynch, 2800 Austin Ave., in Brownwood, and permission has been granted by these, his only relatives, that he may be put away as planned. Photographs, description, and a sample of Mr. Holt's handwriting indicate it positive that he was their uncle, whom they had not seen or heard of since 1929.

Had Attempted Suicide

Mrs. Jarvis stated that her uncle had attempted to do away with himself by cutting his throat, some fifteen years ago at Pama.

In authorizing us to announce plans, burial plans, Justice of the Peace George Foster also asked us to request the attendance of everyone who could possibly be present.

"He was a stranger among us," the Justice said, "and in common humanity, our community is obligated to show him this last bit of consideration. We know that he was in deep mental turmoil, else he never would have done what he did; we also know that he was harmless, and that he attended strictly to his own business. From the search of his pitifully few belongings, we know that he was honest, and his record during the time that he paid his obligations.

"You have told us," addressing Mr. Holt's last employer, "that he was a conscience and efficient worker, who took pride in doing his job well. There's a lot of folks about whom we couldn't say that many good things. Poor, forlorn, cut off from humanity by what tragedy we may never know, he is entitled to Christian burial and human pity."

Young Artists Entertain At Rotary Club Meeting

Miss Allie Jo Schooler and her brother Billy were guest artists Tuesday at the Rotary Club meeting, each presenting piano numbers.

As no speaker had been invited, the meeting closed with the musical program.

CADETS AT PLAY



Life at Randolph Field has its lighter moments, as, for example, these rollicking cadets, who are thoroughly enjoying awarding the "Booby" prize to one of their number.

Indian Language to Baffle Enemy



TAMA, Iowa—Mesquaki Indians from Tama reservation have joined Uncle Sam's fighting forces and will confound the enemy by signaling from front lines to headquarters in their language.

Marcus Neeley Killed At Carlsbad Wednesday

News was received here before midnight Wednesday that Marcus Neeley, of Carlsbad, of the former Miss Fleeta Dorsey, had been instantly killed when he came in contact with a high voltage electric line.

Mr. and Mrs. J. E. Dorsey, parents of Mrs. Neeley, left immediately for Carlsbad to assist with the funeral arrangements.

The funeral party arrived in Pama Thursday and night.

funeral services will be held here this (Friday) afternoon at the First Baptist church.

Mr. and Mrs. Neeley, who spent last week end here, had made their home in Carlsbad since their marriage less than a year ago. He was an electrical engineer in the mines there.

The entire community was sooked and grieved to hear of the tragedy, and deepest sympathy is extended to the young wife and other relatives.

SOFTBALL LEAGUE GETS OFF TO GOOD START WEDNESDAY

Opening attraction, a double-header, of the softball season attracted a good crowd Wednesday night, and fans thoroughly enjoyed two good games.

The lead-off match was won by Shorty Wright's team, defeating the Red & White team 16-15. In the second game, the Builders defeated the Farm 7 to 6.

Ten teams have entered the league, and at a recent meeting of managers, the following schedule was worked out. This schedule will appear in the Index each week, but you had better clip it out for reference from time to time;

Singing Convention to Meet at Grassland

All singers, musicians, and persons interested in music are cordially invited to attend the regular singing convention, to be held at Grassland Sunday Afternoon.

As is customary, the program will begin at 2:30. A number of visiting singers are expected.

Friends here will be interested to know that Mr. and Mrs. Ellis Veteto of Memphis are parents of a daughter, Beverly Gay, born May 23rd. Mrs. Veteto is the former Miss Ruby Saylor, who made her home with Mrs. Pauline Campbell and daughters.

Mr. and Mrs. Roy Everett and Wanda Zell left Wednesday for a short visit with relatives in East Texas.

D. J. Bolch returned Monday from a trip back thru central and east Texas. He reports that he actually saw some dry land in that part of the country

Children' Day Program Planned at Local Church

A special Children's Day will be presented at the evening service Sunday at the Church of the Nazarene, announces the pastor, Rev. B. W. Taolor. An interesting and inspiring program will feature the children themselves, and the pastor's sermon will be a special message to them.

This is an annual event in the church, and is anticipated with much pleasure from one year to the next. Everyone is cordially invited to come and take part.

Summer School Term Will Open Monday

Supt. S. F. Johnson asks that we again remind prospective summer school students that this session will open Monday morning, June 2, and that everyone interested should be there so that courses and schedules may be worked out.

Red Cross Office Is Repaired; Improved

Local Red Cross office quarters have been put in first-class condition this week.

A crew of workmen spent the first of the week cleaning up, repainting, and otherwise getting the space ready for occupancy. Machines, chairs, tables, and other equipment have been put in place also, and the supervisor announces that everything is ready for work.

Subscribe to The Index.

In the Spring a Young Girl's Fancy



With May showers bringing gifts for June brides a girl like Gloria De Mala is lucky to have a cedar hope chest waiting.

Red Cross Auxiliary Completes Organization

In a special meeting of citizens of the O'Donnell territory Wednesday afternoon, organization of the local chapter of the Red Cross was perfected.

Officers were elected as follows: Chairman Mrs. R. O. Stark; Secretary, Mrs. H. A. Singleton jr.; treasurer, Mrs. C. R. Brock.

Judge B. P. Maddox of Tahoka, accompanied by Mrs. Roddy and Richardson and Miss Wyatt, also of Tahoka, were representatives from the county organization and gave splendid advice and suggestions regarding methods and procedure.

Mrs. Brock and Harris had most efficiently supervised the preliminary work of securing quarters and equipment, and Ed James kindly gave the use of his dray to transfer machines and chairs to the building.

A detailed quota of garments which are to be made through the auxiliary had not been received today, but is expected in the near future. In view of the fact that Lynn county's quota is heavy, Mrs. Stark and her workers realize that there will be plenty to do here.

Until further announcements are made the room will be open only on Wednesday and Saturday.

FOUND—Monday of this week near Wells, a pick-up wheel, carrier and casing. Owner may have same by identifying property. L. M. Chappel.

When They Destroyed Propaganda



In San Francisco last month tons of foreign propaganda, books, pamphlets and circulars seized from incoming liners from across the Pacific were destroyed at the postoffice. Here postal employees are sending to the furnace a batch of 17 tons of the material, which had been arriving at the rate of 3 or 4 tons per boat.

St. Lawrence Sea Way and Power Pact Signed



OTTAWA, CANADA, Jav Pierpont Moffat, United States Minister to the Dominion, and Prime Minister, W. L. McKenzie King, (left and right) after signing of agreement which calls for development of power throughout the Great Lakes-St. Lawrence Basin.

HARMONY MAY HAVE GIN FOR FALL BUSINESS

The Index is reliably informed that a move is under way by a cotton gin may be built by the Harmony community, and present plans go through, it is ready for operation by fall.

We understand that it will be built on the Bill Orson place, one mile north of the school.

Those planning the project, Wilson, it is said, but our informant was uncertain of initial names. More definite information is expected soon.

SEW AND CHATTER CLUB WITH MRS. VAUGHN

Sew and Chatter club meet was held Thursday with Mrs. Dallas Vaughn.

At the close of a pleasant afternoon, refreshments of cakes, cherry pie topped with cream, and cookies were served to Meses, Fritz, Jones, Fraz Liddell, Hunt, Line, and Coairs.

Mr. and Mrs. Leon Cook Big Spring spent a short time here the first of the week relative and friends.

Mrs. Billy McKnight and Miss Christi is visiting her parents, Mr. and Mrs. E. T. W.

Rev. E. C. McDonald and business trip to Brady and C. Well this week, returning Thursday.

Mrs. N. M. Wyatt and daughter of Tahoka were guests Monday of her sister Mrs. Rev. Line.



Betty Jane Blackwell has been selected as Stamford's Queen of the Texas Cowboy Reunion to be held at Stamford, July 3.



Mesquaki Indians from the joined Uncle Sam's army and with the help of the horse and gun confuse enemy when they sighted.

SOCIETIES CHURCHES ENTERTAINMENTS CLUBS

Social Events of the Week

Piano Students Presented In Recital Thursday

Misses Joyce King Edwards and Margaret Gibbs, piano students in the Department of Applied Music of the local schools, were presented in joint recital at the First Baptist church. The program was as follows:

Program

AT THE BARN DANCE	BENNETT
MINUET IN G	BEETHOVEN
DANCE OF THE ROSEBUDS	KEETS
Joyce King Edwards	
ROMANCE IN A	LIEURANCE
A LITTLE CAPRICE	Besthoff
Margaret Gibbs	
VEIL DANCE	WRIGHT
COUNTRY GARDENS	GROOMS
Joyce King Edwards	
ARKANSAS TRAVELER	MCDONALD
JUBILEE MARCH	WILLIAMS
BARCAROLLE	FORDELL
Margaret Gibbs	
CAMP OF GLORY	HOLT
Joyce King Edwards — Margaret Gibbs	

CHEAP INSURANCE

Is never good for any length of time. In buying Burial Policies, you should look to the future. Rates should be adequate and management conservative. Our Reserve of over \$20,000.00 proves that we have both. For further information call 500, Lubbock.

Rix Burial Association

Geo. D. Foster, Agent

MRS. BRADLEY HOSTESS AT CLUB MEETING

Mrs. Gay Bradley was hostess Tuesday to members of the Tuesday Bridge club.

Mrs. J. M. Noble, jr. won high score, Mmes. Boyd and Jordan slam prizes.

Guests were Mmes. Cabool, Noble, Oates, Boyd, Jordan, Hafer, Forgy, Wells, Hoffman, Hughes, and Whitsett.

MRS. EVERETT HOSTESS AT WMS SOCIAL

Members of the Women's Missionary Society were guests Monday afternoon of Mrs. Naymon Everett, in their social meeting of the month.

Mrs. Ervin Jones was leader of the program, which had as its subject "Interpreting Our Heritage in Education". Those on the program were Mme. Coffee, Stark, and Moore.

REAL ESTATE

Farm and City Loans

Rentals

Oil Leases and Royalties

Deen Nowlin

Residence Phone 163
Office Phone 57
TAHOCA, TEXAS

KONGENIAL KLUB MEET WITH MRS. BREWER

Three tables were in play Tuesday afternoon when Mrs. L. T. Brewer was hostess to members of the Kongenial bridge club.

Miss Beatrice Gardenhire won high score, Mrs. BuBany consolation, and Mrs. Roy Gibbs on travelling and bingo prizes.

Ice cream and cake were served to Mmes. Street, McLaurin, Schooler, Gibson, BuBany, Singleton, Daniels, Walls, Gibbs, Garner, and Miss Gardenhire.

The ten-year-old daughter of Mr. and Mrs. Harvey Castlebury has been ill this week with flu and sore throat.

YOUNG MEN WANTED

Airplane factories need thousands of trained men. Six weeks in Byrne Airplane School will definitely qualify you to earn a good salary in America's fastest GROWING INDUSTRY. We have an outstanding school. Our President Mr. H. E. Byrne was President of the Tyler Commercial College for 24 years and has been President of the Byrne College and School of Commerce, in Dallas, 16 years. Write a penny post card for free literature giving interesting facts.

BYRNE AIRPLANE SCHOOL

1708 1/2 Commerce St., Dallas, Texas

HIGH SCHOOL GRADUATES

Your high School diploma marks the first epoch in your educational career. Your next important step should be a specialized training, necessary to a successful life. There is a shortage of well trained Accountants, Secretaries and machine operators for both the National Defense work and private industry. These positions pay well and offer a splendid opportunity to high school graduates who quickly acquire specialized training in business subjects such as: Accounting, Shorthand, Typing and office Machine courses.

Let Byrne College give you the training and PLACEMENT SERVICE necessary to your success. Write a penny post card for free literature and see how quickly you can be drawing a nice salary, either from the government or private industry.

Byrne College and School of Commerce
DALLAS, TEXAS

C. N. WOODS

"Gifts That Last"
JEWELER
WATCH REPAIRING
TAHOCA, TEXAS

REAL ESTATE INSURANCE
O'DONNELL

The World's News Seen Through THE CHRISTIAN SCIENCE MONITOR

An International Daily Newspaper
is Truthful—Constructive—Unbiased—Free from Sensationalism—Editorials Are Timely and Instructive and Its Features, Together with the Weekly Magazine Section, Make the Monitor an Ideal Newspaper for the Home.
The Christian Science Publishing Society
One, Norway Street, Boston, Massachusetts
Price \$12.00 Yearly, or \$1.00 a Month.
Saturday Issue, including Magazine Section, \$2.00 a Year.
Introductory Offer, 6 Issues 25 Cents.

Name _____
Address _____

SAMPLE COPY ON REQUEST

See the NEW 1941

NORGE

With Automatic Defrost

F. H. A. Improvement Loans
3 Years to Pay--No Red Tape

Cicero Smith Lumber Company

O'DONNELL

TEXAS

In The Index You Get Home News

ECONOMY PLUS QUALITY PLUS SERVICE

... Equals ...

B. & O. CASH STORE

for FEEDS

For your Saddle Horse, Work Horse,
Cows, Hogs and Chickens, try our

RED CHAIN PRODUCTS

for GROCERIES

We feature Red & White
Products

NONE BETTER

YOU ARE ALWAYS WELCOME AT OUR STORE

MAKE THIS STORE YOUR MEETING PLACE

Special Cotton Meeting Called Next Tuesday

All merchants in Lynn County who will be selling cotton goods that will be bought with cotton stamps, are asked to meet at the County Agricultural Building at Tahoka, Tuesday, June 3, at 2:30 p.m., according to Donald Turner, County Agent.

Mr. Edwards, District Agent of the extension Service, and a representative of the State Marketing Administration will meet with the group and explain how the stamp will be used. Members of the Lynn County Land Use Planning are also asked to attend the meeting.

Mrs. Louis Robinson left Tuesday for Stephenville to bring L. E. home from John Tarleton. She visited with relatives at Ponder and Denton during the trip.

The six weeks-old daughter of M. and Mrs. R. L. Garman was brought to the office of a local physician Wednesday for treatment, being ill with flu. The Garmans live on the Homer Hancock place.

Mrs. Bert Fritz has been quite ill for several days, seemingly afflicted with a gall-bladder disturbance.

First Baptist Church

O'Donnell Bible School at 9:50, C. H. Mansell, Supt. (Come study the book of all time—A place for you.) Morning worship at 11 a. m. B. T. U. meets at 9:15. Miss Verdie Hodnett, Director. A union for all the family—come. Preaching service at 8:15—come worship with us.

We have set 200 as our goal for S. S. attendance next Sunday. If you are not in some other Bible school, come help us reach our goal. Let every member of the Baptist church and their friends come S. S. and Church next Sunday. Don't fail the Lord and church.

Church of the Nazarene

Rev. B. W. Taylor, Pastor
 Sunday School . . . 10 a. m.
 Morning Worship . . . 11 a. m.
 Evening Worship . . . 8 p. m.
 Prayer Meeting each evening at 8 p. m. You will always find a welcome at our church.

METHODIST CHURCH

Sunday School at 9:59 1/2 a. m. Classes in all departments; Warren Smith, General Superintendent. Preaching at 11 a. m. and 8 p. m.
 O. M. ADDISON, PASTOR.
 Try a want-ad in The Index.

Experts Offer Advice

On Improving Your Lawn
 Essential factors in caring for your lawn are fertilizing, watering, mowing, raking and weed control, according to George Hansen and James G. Moore of the University of Wisconsin.

Of course, there must be good soil and the seed should be high grade or there may never be a lawn. If the grass just won't grow on your land, show a sample of the soil to your county agricultural agent, Hansen suggests.

If grass grows, then the experts offer these suggestions:
 Every lawn will be improved by at least one application each year of the proper commercial fertilizer, Moore says. He does not favor the use of manure on a lawn because of the danger of introducing weeds.

"In distributing fertilizer, spread evenly to avoid burning the grass," cautions Moore. "On most small lawns it would be wise for the inexperienced person to mix the fertilizer with two or three times its bulk in dry, fine soil or sand."

"If you work out the lumps and distribute the fertilizer evenly, you will take care of the grass," Hansen asserts that more lawns are ruined by improper mowing than by any other cause.

"Don't mow your lawn too closely," he advises. "Almost everything the grass needs to keep it alive is taken from the air through its leaves. If you mow your lawn too short, the grass won't have enough flat space to absorb what it needs to keep it alive."

Get your mower to cut 1 1/2 to 2 inches high. Maybe the lawn won't look quite as neat as grass cut shorter, but the grass will grow thicker and you will have less trouble with weeds.

After mowing, Moore says, all clippings should be removed unless the turf is thin and the lawn is making slow growth. Clippings left on heavy turf are unsightly, choke off the air and cut off moisture. Clippings do not add to the soil's organic matter.

Mowing should be continued at the usual height until the grass has virtually ceased to grow. Moore says it is unnecessary, and may be injurious, to leave long grass on a heavy turf.

U. S. Imports of Coffee

Reach New Record High
 "Advertising pays," the New York Coffee and Sugar Exchange said in an announcement which showed that imports of coffee in the crop year ended June 30 had reached a record total of 15,482,520 bags of 132 pounds each, or 15 1/2 pounds for each person in the United States.

They said imports, which about parallel domestic consumption, had risen 2,346,615 bags, or 2.2 pounds per person, in the past two years. During that period a promotion campaign in newspapers, magazines, the trade press and on billboards has been conducted here jointly by six Latin American countries banded together in the Pan American Coffee bureau. A United States trade organization, Associated Coffee Industries of America, co-operated.

The American people consumed 620 cups of coffee a year (40 cups to the pound) for every man, woman and child in the United States in the latest crop year. That was 88 more cups a year than two years ago, when the promotion campaign began.

'Scream Bombs' Ancient
 Millions of victims of the "new order" in Europe know the terrifying sound that "scream bombs" make as they hurtle earthward. And it is more than likely that most of these people think that this noisy missile is an ultra-modern creation demonstrating, in a scientific way, the old story of man's inhumanity to man.

But, as is the case with so many supposedly up-to-date inventions, the principle of the scream bomb is at least 2,000 years old. The Chinese had the idea a century before the beginning of the Christian era. With them it was the whistling arrow. The arrow heads were so made that they screeched in their flight through the air.

They were not like the present-day scream bomb, especially deadly weapons. Their chief use was to frighten people off the streets when the emperor rode by.

Eggs Builders of Health
 Eggs provide an especially rich source of vitamin A—the growth vitamin which builds health and resistance to infections of the mucous membranes and respiratory tract; of vitamin B, which is essential to the normal functioning of the nervous system and digestive tract; of vitamin D, the indispensable sunshine vitamin we all must have in winter. No wonder doctors tell us eggs are not only "protectors" but also positive builders of health and well-being.

Fly's Plane: Can't Drive
 Miss Alene Williams of Conway, Hendrix college senior, has just passed the final flight test in a Civil Aeronautics authority flying course. She never has driven an automobile. Her marks in the flying courses were better than any made by boys taking the course at Hendrix. She was the only young woman in the Hendrix flying course.

Three cheers for **SAVINGS**

Miller's Rubber Gloves 49c

10 lbs. SULPHUR 75c

5 Lbs. Tobacco Dust 75c

85c Hallonery 49c

5 lbs. Copperas 75c

NATOL 50c qt.

100 Bile Salts Tabs \$1.00

Grape Juice 24c qt.

60c Mineral Crystals 39c

CLOSE-OUT on Cosmetics

- FACE CREAMS**
- 45c CHARMIS 29c
 - 85c size PRINCESS PAT Anti-Wrinkle Cream 44c
 - 85c size PRINCESS PAT Astringent 44c
 - \$1.00 size MARIE TOMLIN Tissue Cream 65c
 - \$2.00 size MARIE TOMLIN Skin Purge \$1.35
- POWDERS**
- 25c TRUY TALC 10c
 - 25c NYVIS TALC 10c
 - \$1.00 BEN HUR FACE POWDER (white only) 50c
 - \$1.00 CHARME CARRESANT Face Powder 50c
 - 25c PLOUGH'S FACE POWDER 50c
 - \$1.00 TURVY FACE POWDER 50c
 - \$1.00 PRINCESS PAT 50c
 - 25c NYVIS Face Powder 15c

FREE WITH EACH \$1.00 PKG. **BATHSWEET**

- One 25c Size Bathsweet Salts**
- 50c Wildroot Shampoo 25c
 - 50c Colgate's Gardenia Cologne 23c

DENTAL NEEDS

- 50c Dr. West's Tooth Brush 19c
- 25c CUE 13c
- \$1.00 Leto's Pyorrhea Remedy 60c
- 25c Nyseptol Tooth Paste 13c
- 25c Nydenta Tooth Paste 13c
- 50c Ipana Tooth Paste 39c
- 50c Orasol Tooth Paste 39c
- 50c brush PEPSODENT 25c tooth Paste, both for 50c
- \$1.00 value DR. WEST'S Tooth brush & vray 59c
- COLGATE'S Tooth Powder 1 giant size can 41c
- 1 reg. size can both for

FREE With each \$1 size Boyer's Cleansing Cream **1 50c Box BOYER'S FACE POWDER**

Electric Budoir Lamps

CLOSING OUT OUR STOCK OF \$1.75 VALUES AT ONLY **\$1.29**

FREE ENGRAVING ON CHARM HEARTS 35c & 75c

CHARM BRACELETS 50c & 75c

Featuring **Bell's Ice Cream**

PATENT MEDICINES

- DR. CALDWELL'S SYRUP PEP-AN \$1.20 size 98c
- 60c size 49c
- ADLERIKA \$1.00 size 89c
- MOONE'S EMERALD OIL \$1.00 size 79c
- MENTHOLATUM 35c size 24c
- VICK'S VAPORUB 75c size 58c
- 35c size 29c

Shaving Needs

- STATE DOUBLE EDGE BLADES 5c pkg
- STAR, Pkg 14 blades 25c
- GILLETTE, pkg Blade, Tube cream 49c
- PAR After Shave Talcum 19c
- PROBAK BLADES 4 packages 25c
- JERIS Hair Lotion 60c oil, both 76c

49c

- 75c VALUE RACO
- SHAVING LOTION & TALC 49c
- Lotions

- HINDS, 50c value 26c
- JERGEN'S 39c 89c
- CHAMBERLAIN'S LOTION, 39c, 89c
- ULTRA, Pt 49c
- CORN HUSKERS 24c
- COLGATE'S 25c size 15c
- RED ARROW Lotion 35c size 15c

HARLEY SADLER'S TENT THEATRE

O'DONNELL

FRIDAY 30 MAY

Auspices Fire Department

Admission 10c & 20c

ALL NEW STAGE SHOW

MILK IS ENERGY PRODUCING

Several glasses of milk each day help provide the energy so necessary in the hectic pace of everyday life. Be sure to order it regularly from your milkman.

WILLIAMS' DAIRY QUALITY DAIRY PRODUCTS

Printing

Now you can have all your Printing done at home.

Newest and most modern type faces and best equipment

Keep O'Donnell Money in O'Donnell

New Office, East Side Square

Try The **Index**

WHITSETT'S

DRUGS & JEWELRY

'Nothing but the best'

the new amusement except the bootleggers and the hoodlums.

Be sure it me

ation of Rats Is

Traced to Asia, China

A white rat is very similar to mouse and requires very much the same care. There originally were two kinds of rats—the black and the Norway rat. Both species are supposed to have originated in Asia, probably in China.

In the beginning there was almost no fight to the finish between the two species in Asia. You doubtless know the story of the rats being transported to America by boats. The white rat had been selected and reared until it is a race of its own, originally it was just a pure-white albino offspring. These rats are far more delicate than the common breeds but are more easily kept.

There are many kinds of cages, but any box with a lid, that has a door area of at least two feet long and one foot wide and high, will do for a pair. One side of the box may be covered with wire screen or glass so that the pets may be observed. In the corner of the cage should be a slight compartment, made of an inverted box, with a hole at one side large enough to admit the rat. This box should be lined with strips of paper or excelsior. There should be another jar of the same size to which the rat may be changed when its nest needs cleaning which is as often as once or twice a week.

Making Lemonade One of

Principle Uses of Lemon

You might think of lemonade as something casually associated with picnics and juvenile water business, but to the lemon growers of California it is a multi-million-dollar annual consideration.

iodine Traced Through

Gland by 'Sense' Film

Location of the tissues of the thyroid gland in which iodine concentrates through use of a sensitized photographic film was announced at the University of California.

7 BILLION DOLLAR APPROPRIATION STUDIED

When the iodine "radio-autographs" were placed over corresponding photographs of the glandular material the observers were able to see the tissues of the gland in which the iodine itself had been deposited.

Old Cars Still Used

Still on the roads are more than one-third of all the automobiles and trucks ever produced in the United States, says the American Petroleum Industries committee. Reason for traffic jams and continuous improvements in streets and highways is seen in the records showing 30,000,000 motor vehicles, or 37 per cent of the 80,000,000 that have been produced since 1900, registered and in use last year. About 23 per cent of those registered in 1939 are estimated to be 10 or more years old.

British Drill Barefooted

British soldiers are entering the nation during stage drills and marching barefooted in order to toughen their feet. First they dig soft ground, then harder turf. The war office, in the meantime, is providing "Brit" shoes for soldiers.

Married Men's Pet Peeves

Is Wife's Coffee Making

Take a quick look with them on their hands and there is no telling what they will stir around and dig up for you. Here comes the report from the "Honey-Home" bureau, a national survey people, concerning men's pet peeves.

The married members in 101 cities were asked to list the items of the little woman's cooking in the order of their disapproval, displeasure or disdain.

No. 1? What do you think was the chief criminal—mildly's biscuits? No, no! Then, pierce! Well, quite a few. Ah, so it was "eggs never cooked just right." Yes, a good many voted against the eggs, girls. But beyond that and "soggy French fried" and "the steak she always blames on the butcher," stalks the worst offender of all, the big, bad wolf of the kitchen, cooking menu, No. 1.

It's the coffee, ladies, that gets your menfolk down. So they say, as one oldtimer puts it, "She thinks I haven't time for coffee at home in the morning. Well, I've been getting mine downtown for years." Or according to a five-year husband, "She's a honey, but a sap to put up with her coffee."

But the cruelest thrust of all comes from a newlywed who cautiously reported, "Our honeymoon was over when I first tasted what she calls coffee."

A word to the wives is sufficient. Get coffee conscious! There is no deep dark secret about making good coffee, but there are a few essential rules which must be followed if your brew is to be of the "never fail" variety. Here they are. Keep them handy until you memorize them.

Don't skimp on the coffee. Tastes differ, but few people like the milk-sop variety. A good general rule is to use one generously heaped tablespoon of coffee to one cup of water. Keep your coffee making utensils scrupulously clean.

Use freshly boiled water.

Never allow coffee really to boil, or to percolate too long.

Make coffee immediately before serving, if possible. If absolutely necessary to make it before, remove grounds as soon as made.

NAPPY

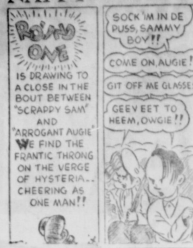

JEANE FISHER



Popular member of the Harley Sadler company here May 30. She is a composer, musician, and actress.

DOROTHY CANNON



Singer, dancer, and actress, here with Harley Sadler's company.

7 BILLION DOLLAR APPROPRIATION STUDIED



William S. Knudsen and Budget Director Harold D. Smith, looking over the Army report on figures of the huge sum, which was recently appropriated by Congress.

TO CHECK MALARIA IN 7 DAYS take 666

GOOD PAPERS FOR... BUSINESS COLLECT

WILL ATTEND DAUGHTER'S COLLEGE GRADUATION

Mr. and Mrs. J. W. Gates will leave this weekend for Canyon where they will attend Commencement Exercises at the college. Their daughter, Miss Allene, will receive her Bachelor of Science degree in Home Economics.

They plan to visit Mary Joe and Hester also.

Mr. and Mrs. Tom Higginbotham have recently spent several days here looking after their farming interests and visiting in the home of Mr. and Mrs. Leath Higginbotham.

The O'DONNELL INDEX

Entered as second class mail matter September 23, 1930, post office at O'Donnell, Texas, under the act of March 3, 1879. PAULINE CAMPBELL, Editor. Subscription \$1.00 per year. Advertising rates upon application.

MANSELL FREE DELIVERY PHONE 50

RIBBON CANE EAST TEXAS Syrup 1/2 gal. 30c WP SWEET PEAS 1 CAN 9

NO. 2 CANS 3 Sweet Corn 25c CUT Green Beans NO. 2 CAN

NO. 2 1/2 CAN HOMINY 9c LITTLE MILL 3 CANS SPINACH 25

SOAP Flakes 35c Giant Size 4 Corn Flakes 9 WHITE SWAN

ROYAL GELATIN DESSERT 25c B ROOM 25 EACH

WHITE SWAN 1 QUART Salad Dressing 33c P PRUNES 2 1 GALLON

FLOUR AMERICAN BEAUTY 48 lbs. EVERY SACK GUARANTEED \$1.5

Meat Specials

LUNCH MEAT 4 Varieties 1 lb. 24 BACON No. 1 Sugar Cured Sliced 1 lb. 26

COTTAGE CHEESE 1 lb. 18 LAMB CHOPS or STEAK Grade 'A' 1 lb. 23

By Irv Tira... PLUME... OMA... thirt... Supt. S... ly stated... close of... for th... class, ... the year'... 1941 sch... many r... one of t... in the... E. Enro... est great... sents out... sents se... efficient to... final pe... ed, and... of Texas... to the c... ef talk... ed not b... points pr... ents was... ized the... done well... norable p... and v... owing th... present... aduates... ge studen... ates was... t of the... n. If sec... ranking... Frances F... dale Gene... Award as... student... ficates fo... were awar... students: a Mae ar... Donald C... Albin an... Hildeben... Mires, Cor... the graduat... nderson, ... Buchan... J. V. Bun... Burleson... on Bolch... Mary Fra... Wilson M... rigan, Hel... bella Gant... to Hinkle... rmon Har... Margaret... mpson, Te... McLau... Miles, Cor... Pearce, G... an, Virg... Louise Si... Opa l... Melvi... Teter, Ru... Miller, F... Lindley, ... additional... at the... ster were... rk, and O... the total... W. L... storeland... on busines... george Shu... it with r...