

O'DONNELL INDEX PRESS

37th Year, No. 12

O'DONNELL, LYNN COUNTY, TEXAS, Wed. Dec. 10, 1958

\$2 And \$2.50 Per Year

Honor Roll Given

SENIORS — Bobby Everett, Marla Caswell, Sarah Prather, Patsy Jackson.

Juniors — Jim Pete Hale, Rudy Smith, Ruthell Jackson.

Sophomores — Robert Marcum, Ossian Smith, Benna Askew, Lola Autry, Earlene Crutcher, Mary Forbes, Jo Ann Lacy, Neida Stalcup, Marcheta Wood.

Freshmen — Dale Finch, Tom Hoskins, Darrell Rogers, Buster Snellgrove, Marigene Clayton, Judy Furlow, Melba Furlow, Daphne Hogg, Oleda Johnson, Betty Lang, Mary Prather.

Following is the honor roll for second six weeks of Junior High —

FIFTH GRADE — A roll — Donna Autry, Larry Emerson, Marcie Hromas, Denzal Smith, Kate Garrett, Jolene Bolch, Harold Bessire, Janie Barnes, Mark Ballow, Clara Autry, B roll — Armando Amaro, Mike Barnes, Rebecca Brunette, Libby Cook, Doany Seay, Rosie Amaro, Fran McLaurin, Pamela Singleton, Olivia Hernandez, Jerry Haire, Mike Franklin.

SIXTH GRADE — A roll — Derry Greenlee, Fenmore Taylor, Ellis Ed Treadway, Patricia Burton, Elaine Clayton, Gay Lynn Harris, Brenda Parker, Carolyn Simmons, Sarah Thompson, B roll — Randle Allen, Jimmy Barton, Janie Cain, Martha Fair, Larry Childress, Ernest Garcia, Kenneth Lamberson, Glenda Madden, Judy McKinney, Marvin Utecht, Margarita Crawford, Louis Birdwell, Sanita Crawford, Jana Furlow, Charlotte James, Gwendolyn Line, Gary Lynn Reeves, Dorenda Pierce, Sidney Smith, Sharon Waldrip.

SEVENTH GRADE — A roll — Sandra Garrett, Janice Clayton, and Nancy Street, B roll — Carol Moore, Jerry Utecht, Ioma Lois Cook.

EIGHTH GRADE — A roll — Linda Burkett, Ronnie Bairrington, Cathy Pirtle, Nancy Bailey, B roll — Robert Joe Furlow, Donna Sue Jackson, Robbie Hale, Linda Parker, Kay Simpson, Jan Lott, Sherry Harris, Douglas Mires.

NOTICE — effective Jan. 1st the First Baptist Church will employ a new janitor. If interested please apply in person immediately in office of Church, W. G. Burton, pastor.

Congratulations to Coach and Mrs. Joe Palmer on arrival of a fine 7 lb daughter born Dec. 1st at a Silver City, N. M. hospital. She is named Charlotte Ann.

S. S. News — The social security district office has had far more inquiries than usual these past few weeks. John G. Hutton, manager, reported, A good many calls are from people who are receiving monthly retirement, disability or survivor checks now and who are concerned about getting the increase that was authorized by Congress and the President recently.

Mr. Hutton reminds all social security beneficiaries that the increase in monthly benefits will come to them automatically; they do not have to phone, write, or visit the social security office to request or file any kind of application for the increase.

The checks for January of 1959, which will be mailed out on the first of February, will include the full increase the law provides, an average jump of about seven percent, he said. In dollars this means 65 year-old workers will receive from \$3.00 to 7.50 more, depending upon the amount of their present benefits. Where total family payments reach \$254.00, individual benefits other than that paid to the worker may show a lesser percentage increase Mr. Hutton concluded.

A representative of the Lubbock Social Security Office will be in O'Donnell on Dec. 17, 1958 at 2:00 p. m. at the Elementary School and will be glad to assist in all matters pertaining to Social Security.

Amos McMillan of Cameron, Okla. visited his sister Mr and Mrs. C D Childress over week end.

Mr and Mrs. Alvin McMillan have moved to Cameron, Okla. to make their home.

Rites Read For Mrs. Hattie Haney Here

Mrs. Hattie Mae Haney, 86, a resident of Lynn County since 1923, died at 11 a. m. Friday in the home of her daughter, Mrs. John Earles here. She was a native of Mississippi and a long time member of the Baptist Church.

Funeral services were held at 2:30 p. m. Saturday in the First Baptist Church here with the Rev. W. G. Burton officiating. Burial followed in the Lamesa Cemetery under the direction of Higginbotham Funeral Home.

Mrs. Haney suffered a stroke about a month ago.

Survivors include three daughters, Mrs. Earles of here, Mrs. J R Williams of Lamesa, Mrs. M. B. Shaw of South Gate, Calif., three sons, Quincy of Lubbock, Archie of Jeppesen and George of Lafayette, La., a sister, Mrs. Betty Ray of Houston, a brother, J. L. Thant of Houston, 16 grand children, 34 great grandchildren and six great grandchildren.

Mrs. Haney was a fine lady and loved and respected by everyone. Our sympathy to the loved ones.

Mr and Mrs. Buster Harris of Lubbock and Mr and Mrs. Dick Harris of here visited in the home of Mrs. W H Harris.

Mr and Mrs. Wayne Mott and Mr and Mrs. Roger Dosa visited Coach and Mrs. Roberson at Kermit Sunday.

Miss Irene Amari, who has been studying nursing at San Antonio is home for a visit and will continue her studies in Amarillo after Jan. 5th.

Mr and Mrs. Sumner Clayton, Sr. returned last week from Houston where they visited their son, Ted, who returned there here and visited.

GOOD NEIGHBOR CLUB MEETS

The Good Neighbor Club met last Thursday afternoon with Mrs. Dick Harris. The next meeting will be Dec. 18th with Mrs. Harris and will be a turkey dinner as well as a Christmas tree and exchanging of gifts. After a business and social hour the hostess served banana cake and coffee.

Deposits At Record High

Deposits at the local bank Monday stood at \$3,131,119.69 to set what is believed to be an all time high for deposits. In January of 1959 deposits reached \$2,700,000.00 to set a high. Dale Cary, cashier of the firm, said deposits should peak at \$3 1-2 million by mid-January.

Mrs. Ed Goddard broke an ankle in a home accident.

Mr and Mrs. Don Mansell and son of Denver City visited his mother here Sunday.

For sale 1956 Dodge, 4 door, air cond., radio, heater, 1 owner, good shape, priced to sell, W G Burton.

Williams Speaks At Rotary

The O'Donnell Rotary Club met Tuesday with President Jimmy Forbes in charge. Mitchell Williams of Tahoka spoke on the responsibility of the individual to the community and vocational life.

Visitors were Lee Stephens and Clive Templeton.

The local club and their Rotary Annex are planning a Christmas party in home of Dr. and Mrs. Noble Rumbo Dec. 18th.

ORDER NOW ---

Your Christmas Pot Plants and Floral Decorations

- ★ Evergreen Leaves
- ★ Wreaths
- ★ Glazed Cemetery Blankets

★ New Arrivals in Pottery and dishes

O'DONNELL FLOWER AND GIFT SHOP

Has a new low price on fencing for customers in O'Donnell area

This month only

6 ft. high solid fence installed from \$1.85 per lin. ft.

Call Collect

NOTHING DOWN

up to 36 months to pay

Redwood
Cedar
Yellow Pine

Show Barn Fund Passes Half Way Mark In Drive

The O'Donnell Livestock and Fair Association is at its halfway mark in securing funds for its show barn to be located here. \$5400 has been collected to date toward a goal of \$10,000. Plans call for the building to be built in January as the O'Donnell show date is Feb. 21st and the group hopes to have a show barn for the youths by that date.

A site is in the process of being selected.

Among those donating to the show barn fund to date are —

G. W. Jones, B J McLaurin, Jude Taylor, Clyde Edwards, Wells Coop Gin, D H Bolch, W. L. Gilliam, Farmers Coop of O'Donnell, H D Vaughn, D J Bolch, Joe F Rogers, B M Haymes, M F Greenlee, W T Snellgrove, J A Hogg, Bob Clark, Wayne Vandivere, Allen Vandivere, Bud Jones, Wayland Taylor, W J Shook, Felix Jones, Quick Service, O'Donnell Locker, Darius Sunrow, H L Wood, W. Minton, Shag Garrett Line Gro., Pat Gary, Homer Vaughn, Howard Moore, J. W. Franklin

E L Cooley, Bennie Edwards, H C Hohn, J M Wood, J W Gardenhire, C A Lacy, J T Forbes, D J Bessire, James F. White, Jr., Naymon Everett, Bertice Askew, Woodrow Brewer, Ralph Beach, V B Hohn, Robert Bessire, Harold Bessire, Jimmy Garrett, Wm. B Griffin, James Ray Moore, J D Evans, Valton Harris, Lyndel Askew, Willie White, Carolyn and Greg Reed, Norman Shaw, Odell Bessire, Elbert Crawford, Elton Childress, Glen B. Brewer, D B McMillan.

Roy Askew, Preston Stokes, L D Jackson, Sam Nelms, A F Allen, Dr. Rumbo, W M Weatherly, New Moore Gin, C R Burleson, Jr, A G Crutcher, Olin Blair, Virgal Adams Harold Franklin, Jack Webb, C J Beach, Bennie Middleton, Dick Franklin, Elvin R Moore, Ken Pear son, John Ellis, Paul Mansell, Ronnie Wood, Ray Moore, C D Childress, Burl H Moore, Mrs. F M Jones, W A Jordan, Amos Barton, S M Clayton, Jr., L D Bingham, Co Line gin, H W Hancock, Jr., Charlie Beckham, Weldon Martin, Carr Spraberry, Silas Russ, C W Holcomb, Carl Sanders, Shorty Wilson, W M Autry, W E Singleton, Hugh Oscar Veach, Glen Glark, Bennie Clark, Mrs. L H Clark, Derrell Brownlow, E E Bates, Cora Bessire, Singleton Appliance, Mrs. C R Burleson, Sr., C Gillespie, Nolan Jones, A H Koeninger.

BAPTISTS TO HAVE ALL-CHURCH CHRISTMAS PARTY

The Men's Brotherhood of the First Baptist Church will sponsor their annual Christmas Party Tuesday night, Dec. 16th at 7 p. m.

This is one of the featured occasions of the Brotherhood, and of the Church. Homer Hardberger is the president and he has enlisted all of the men to serve on various committees. Silas Russ will have charge of the food, J. E. Boggs and Alvin Hogg will lead the program committee and arrangements and decorations will be made by a committee headed by Harold Franklin.

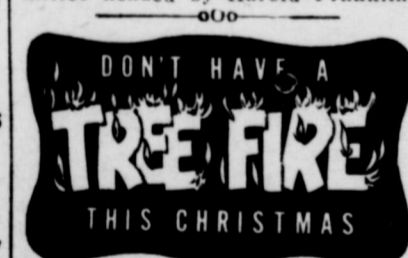

EVERY AVERAGE American home will have a Christmas tree this year. Traditional and symbolic as the trees are, they present a great fire hazard, and should be carefully watched.

Remember that when you bring a tree into the house it is going to dry up. A freshly-cut tree will not take fire any easier than the evergreen trees growing outside, but the hazard increases by the hour. For this reason, it is not wise to put up the tree too early before Christmas day or to leave it too long after the 25th. Trees of all kind will become highly inflammable at the end of a week.

Families, clubs, churches or organizations that wish to keep their trees up longer than a week should take special safeguards to keep it reasonably safe.

The tree can be kept fresh by setting it up in a pan of water. Cut off the base of the tree at an angle at least one inch above the original cut and keep it standing in water during the entire period it remains in the house. It may be necessary to add water from time to time to keep the water level above the cut.

Place the tree well away from stoves, radiators, and other sources of heat. When you smoke, stay away from the tree. Also be sure that the tree is secured in such a way that it cannot fall. Do not put it near a doorway where it might block an avenue of escape, should a fire occur.

SCHOOL MENU

Wednesday — stew meat and veg stables, blackeye peas, apricot preserves, butter, milk, rolls, bread.

Thursday — meat loaf, pinto beans, mixed greens, fresh vegetables, ice cream, milk, corn bread, bread.

Friday — Salmon loaf, English peas, cabbage and carrot salad, oat meal cookies, milk, bread.

Monday — ham, green beans, and new potatoes, pineapple rings, milk, bread.

Tuesday — barbecued Franks, blackeye peas, apple pie, milk, bread.

LeRoy Mensch had minor surgery in a Lamesa hospital last week.

NOTICE

We will be closed all day Saturday, Dec. 13th for inventory. We appreciate your consideration.

CICERO SMITH LUMBER CO. JOE HROMAS, MGR.

Our houses ARE NOT for sale. J. I. Brown and W L Nazworth

GES TO HONOR MASONS WITH CHRISTMAS PARTY

The O'Donnell Chapter Order of the Eastern Star will honor all Master Masons and their wives of the area at their annual Christmas program and tree at 7:15 Dec. 12th (Friday) at the Masonic Hall here.

The Second Grade Brownies met last Tuesday. Refreshments of candy and cake was served to six members, two leaders and one visitor. Present were Kathy Stokes, Mary June Moore, Judith Caswell Debra Webb, Linda Sumrall and Alamar Villaral. Brownie pledges, salutes and good deeds were discussed by Mrs. Stokes.

For dressed lens see Ken Morrison.

Am still making buttons, belts and button holes. Mrs. Ellis Tredway. Phone 69

Mrs. Billie Pearey and children of Andrews visited in the C D Childress home last Friday.



Give a gift of Peace this Christmas —

Of course, you can't just walk into a store and ask for a package of peace, gift-wrapped. But you can buy Bonds, gift-wrapped, here at our bank. And they help pay for peace.

Peace costs money. Money for industrial and military strength to keep the peace. Money for science and education to help make peace lasting. And money saved by individuals to help make our economy strong.

Every U. S. Savings Bond you give this Christmas will help strengthen America's Peace Power. Think it over. You couldn't give a better gift!

P.S. And while you're "Shopping" at our bank, ask about our other services too — Christmas and vacation clubs . . . checking and savings accounts . . . safety deposit boxes and many more.

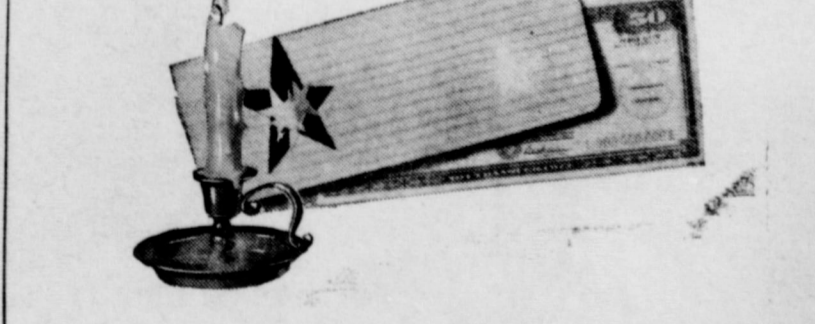

Give U.S. Savings Bonds

The U. S. Government does not pay for this advertising. The Treasury Department thanks, for their patriotic donation, The Advertising Council and FIRST NATIONAL BANK of O'DONNELL

.....HIGHEST PRICES FOR

EGGS

Tell us your needs -- We Will Get It Always A complete line of Vet. Supplies

O'DONNELL FARM & RANCH STORE

Paymaster FORMULA FEEDS L. G. CLARK, OWNER PHONE 200

Do You Know

The Four Grade Brownies met Tuesday of last week and practiced their Christmas play. Refreshments of candy bar and coke were served.

RELIABLE PARTY MALE OR FEMALE wanted to service and collect from Cigarette Vending machines. No Cigarette Locations are fully established for operator. Full or part time. Up to \$300 per month to make. \$1,000 to \$2,000 cash required. Write, giving full particulars and phone number to Personnel Dept. P O Box 9552, Dallas, 6, Tex.

Dear Santa, Please send me a girl set, a toy dove and a teddy bear. I love you Betsy McCall.

Mr and Mrs. Dick Simpson recent added a sleeping porch and new kitchen to their farm home in the Mesquite community.

Mrs. G. V. Cobb has recently moved in a small prebuilt house on lot west of Mr and Mrs. Horace Brunette.

SCHOOL EVENTS TO COME

Dec. 18 — So. School Assembly at 12:45 p. m.

Dec. 20th — Christmas Holidays

Billy Graham Film Here Sunday Nite

Sunday at First Baptist Church will be the annual Lottie Moon Christmas offering for foreign missions. At the evening service will be a showing of the Billy Graham film "The Heart is a Rebel." Every of community is invited.

William Steven and Jaye Lynn Weir are in a Lamesa hospital.

Mrs. Bill Brandon returned Monday from a Lamesa hospital.

M. B. Allen is in a Lamesa hospital.

Mr. and Mrs. Guy Bradley visited in Plainview Sunday.

Mr and Mrs. J J Whirley visited relatives in Colorado City over the week end.

Mr and Mrs. Randolph East of Lorington, N M visited in the J P Hale home Sunday.

Mr and Mrs. C M Harry of Ackerly visited their daughter Mr and Mrs. J A Hogg Sunday.

Mrs. Dale Holley of New Mexico visited her sister and family, Mr and Mrs. Roy F Smith.

Mrs. Shack Blocker was hostess to the Dorcas Sunday School Class Wednesday.

Wanted — to buy a good used rug. Index

1930 STUDY CLUB MEETS WITH MRS SMITH

The 1939 Study Club met with Mrs. Roy D. Smith Wednesday afternoon of last week. Subject of the program was "Pioneer Women" and Mrs. E T Wells and Mrs. C D Pickens read papers on the subject. After a business and social hour, the hostess served a refreshment plate of sandwiches, nuts, fruit cake and coffee. The next meeting will be with Mrs. Albert Koeninger for the annual Christmas party.

Thomas Tyler of Dallas and Charles Tyler of Austin and his mother, Mrs. Tom Tyler, who is visiting him there, visited here over the week end with Mrs. Laverne Gardenhire and Mrs. Clois Walls and families.

INDEX TO PRINT LETTERS TO SANTA

Next week, as is the practice each year, the O'Donnell Index will print letters to Santa. All letters to Santa will be printed as they are received.

Kids, get your letters into the mail box now and we'll see that the right person reads what you have to say.

WORLD WIDE PICTURES presents THE DRAMATIC BILLY GRAHAM EVANGELISTIC FILM



First Baptist Church Sunday nite at 7:30 p m

PH

Dr. O. H. NANCE
Optometrist
 528 N. 1st Lamesa ph. 554

Lawns, which receive proper care at this season, will remain green longer and will grow off earlier next spring, says E. M. Trew, extension pasture specialist. A primary consideration should be the application of fertilizer.

expected when dairy cows are fed all of the good roughage they will eat, advises A. M. Meekma, extension dairy husbandman.

STANLEY FUNERAL HOME

AND BURIAL ASSOCIATION
 Day Or Nite Call 233 At Tahoka
 "Thoughtful, Courteous Service"
 We Accept Burial Policies Of All Companies

Cottonseed Delinters

(Dry Method)
 ★ Seed is completely delinted, culled, treated and processed for a more uniform stand.

Bring us a sample of your seed for a FREE germination test. No obligation.

Located in East Tahoka on Post Highway

Call 303 in Tahoka Collect

Mahurin

SOFT WATER
 Help - Your - Self
Laundry
 Wet Wash, Ruff Dry
IRONING

Real Estate

-FARMS - RANCHES -
 CITY PROPERTY
 Leases and Royalties

B. M. Haymes

CLAUDE'S



All Kinds Cowboy and Wellington BOOTS - WESTERN SHIRTS
 MOCCASINS - LOAFERS - ALL KINDS FINE LEATHER GOODS
 EXPERT REPAIR ON ALL SHOES AND BOOTS

Noble L. Rumbo, M. D.

Medicine and Surgery
 RUMBO CLINIC
 OFFICE TELEPHONE 61
 RESIDENCE PHONE 180

O'Donnell Index - Press

Box B. O'Donnell, Texas
 Published Every Wednesday
 G. SMITH, JR.
 Advertising Rate: 50c col. inch
 Entered as second class matter September 23, 1923 at Post Office at O'Donnell, Texas and at Congress March 3, 1879
 (Rain Or Shine)
 SUBSCRIPTION RATES
 In Lynn Dawson and Border Counties \$2 per year
 Elsewhere In U. S. \$2.50
 Card Of Thanks 50c Classified Advertising 2c per word with minimum charge 50c
 Read label at top of paper to see when your paper expires

Pocket-size television camera and smaller, better radio receivers for everybody are nearer to mass production as the result of new transistor discoveries by physicists at the Naval Ordnance Laboratory, Silver Springs, Md.

A subject of increasing importance and interest, egg value, is the theme of a new bulletin, B-909, released by the Texas Agriculture Extension Service entitled "Know Egg Values."

CHURCH OF THE NAZARENE

Sunday School 10:00 a. m.
 Morning worship 11:00 a. m.
 N. Y. P. S. at 6:30 p. m.
 Prayer service Wednes. 7 p. m.
 Evangelistic Services 7 p. m.

Assembly of God

Sunday School 9:45 a. m.
 Worship Service 11:00 a. m.
 Evening service: 7 p. m.

METHODIST CHURCH

Sunday School 9:45 a. m.
 Morning Worship 10:55 a. m.
 Evening Fellowship 7:30 p. m.
 Children, Youth, Adults 6:30 p. m.
 Woman's Society of Christian Service - Faith Circle Mondays at 2:30 p. m.; Mary Martha Circle at 9:30 a. m. Tuesdays
 Methodist Men meet each 4th Monday at 8 p. m.

FIRST BAPTIST CHURCH

SUNDAY
 Sunday School 9:45 a. m.
 Morning Worship 11:00 a. m.
 Concord Choir 6:00 p. m.
 Training Union 7:00 p. m.
 Evening Worship 8:00 p. m.
 Youth Fellowship 1st Sunday at 9:00 p. m.
MONDAY
 W. M. U. 3:45 p. m.
 G. A., Sunbeams 3:45 p. m.
 Jr. G. A. 3:45 p. m.
WEDNESDAY
 Intermediate G. A. 7:00 p. m.
 Officers and teachers 7:30 p. m.
 Prayer, Bible Study 8:00 p. m.
 Church Choir 8:45 p. m.



HIGGINBOTHAM FUNERAL HOME
 "Dedicated To Helpfulness"
 408 N. Austin St. Lamesa Phone 4585
 24 Hour Ambulance Service
 Burial Insurance "Bonded Protection"

Shop O'Donnell's
Christmas Store
 Gifts For Every Member of Family

★ A Complete Line Of Gifts For Baby Showers

Lott Pharmacy

Hugh Lott, Registered Pharmacist

MR. COTTON PRODUCER --

We have two sets of LINT COMBER-BLENDING MACHINES of the most modern design which makes our plants equal to or better than any gin plant on the Plains.

★ These machines are designed to GIN QUALITY into your COTTON --- to make it possible for you to get the TOP DOLLAR for your year's work.

This is a service organization and we are striving to serve you better.

Wells Farmers Co-operative Gins

DEALERS IN ---
 COTTON, COTTON SEED AND COTTON SEED PRODUCTS

B. J. (Shorty) McLaurin, Mgr.



Check all the '59 wagons and you'll

WE'VE GOT
 THE WORLD'S MOST
 BEAUTIFULLY PROPORTIONED
 WAGONS NOW IN
O'Donnell



For the first time . . .
 Hardtop Styling in the longest, lowest, roomiest wagons Ford has ever offered!

We feel certain you'll agree with us: you've never had it so new as our 1959 Ford wagons. For here are wagons with Ford's exclusive hardtop styling . . . with more glamour and glass area than ever before!

The wheelbase is a full 2 inches longer. The wagons themselves are over 5 inches longer. There's a whopping 92 cubic feet of loadspace (that's about 17% more). The picture window up front is 20% larger, too. In fact, everything about these Ford wagons of

ours is new . . . right down to the new Shearling pattern upholstery . . . new cooler-running, long-lasting Tyrex cord tires . . . and the Diamond Lustre Enamel that never needs waxing.

NEW! A Limousine Ride . . . thanks to Ford's exclusive front and rear suspensions you ride "limousine level." There's less rock or roll, regardless of road or load. And all-seats face forward. Come on in this week and let us prove it!

You never had it so New! **59 FORDS**

Forbes Motor Co.

Phone 92, O'Donnell, Texas

VISIT OUR --
Tunnel Of TOYS

Make Your Selection Now

Phone 18 O'Donnell Joe Hromas, Mgr.



Save 1 Percent

PAY YOUR STATE AND COUNTY TAXES

NOW AND SAVE

1 percent discount will be allowed on all 1955 State and County Taxes if paid during the month of December.

★ Also, don't forget to pay your Poll Taxes.

J. E. (Red) BROWN
 Tax Assessor and Collector
 Lynn County, Texas

Home Lighting Is Important

Every home needs well lighted, useful places to study and read. A desk lamp properly placed is in preventing eye strain and reducing fatigue, according to home furnishings specialists.

Table lamp, wall model, or even a pair of wall lamps can do the job. An important thing is to be sure the lamp is equipped with a glass or plastic reflector bowl under the shade or with a wide harp to accommodate an indirect type bulb. These types of under-shade lighting give a combination of upward and downward light that eases the eye-irritating difference in brightness between the desk and the rest of the room. The light of the lamp from the desk is important, too. A lamp that gives such a small amount of light that part of the desk is usually dark. A lamp that is too bright places the bottom of the shade at eye level with a resulting glare that is uncomfortable. People find that a height of 18 inches between desk top and bottom of the lamp shade is most satisfactory.

Another important factor is placement of the lamp on the desk. It should be placed on the side of the desk opposite the writing hand. If two lamps are used, such as two desk lamps, mount them with the shades about 30 inches apart.

For the amount of light—150 watts is the minimum recommended for a wall or table lamp while a desk lamp should have a minimum of 100 watts each. Ideally, a light-colored desk with a light finish is the most comfortable when working under a lamp. If a surface is not available, a colored desk blotter will help.

LIMITED TIME ONLY
Jewel, Waterproof and Shock-Resistant WATCH FOR ONLY \$12.95 (And your old watch)
Fully Guaranteed For 1 year
WIDE VARIETY
Watch repairs Unconditionally guaranteed.

ST-2 small black and white. See Bill Gardenhire, Rt. 2

Spotted Poland China pig. Reward, Billy Arnold

For sale — drop leaf dining table and chairs. Call 279, O'Donnell

that your news gets your home town paper

Buy your daily paper home— it's same price

Index office

Hubbuck Avalanche

Days a week \$12.95

Days a week \$11

REX

Friday Nite And Sat. Mat. Dec. 5th and 6th
Gordon Scott in TARZAN'S FIGHT FOR LIFE
In Color

Sun. Mat. and Mon. Nite Dec. 7th and 8th
Jerry Lewis in
Rock-A-Bye Baby
In color



The Great Chicago Fire of 1871—the Hartford paid thousands of claims promptly and fully

Service is a tradition in our business

When losses occur, what policyholders want most is a prompt claim settlement. That's the cornerstone of our agency's operation.

We provide dependable protection — backed by organizations like the Hartford Fire Insurance Company—for your home... family... car... business. Call us.

LOANS
MOORE INSURANCE AGENCY
Phone 220, O'Donnell

For sale — late 1958 Twin City Tractor, Just Overhauled. Ellis Barnes 11-26

For Guaranteed Septic Tank clean outs phone W 8 Pennington at 190

O'Donnell Lodge No. 1187 A. F. And A. M.
STATED MEETING 4th THURSDAY
All Visiting Brothers Invited
TED ROGERS, W. M.

V. A. Quiz

Q—I plan to sell my house, let the buyer take over my loan, and get release of liability from VA. My wife also signed the note. Will she be released from liability to the Government, if I am?

A—Yes. You understand, of course, that to get a release from VA, the purchaser must agree in writing to purchase your property and assume your unpaid liability. He must also satisfy the VA he is a good credit risk.

Q—I gave up my VA pension a while ago and chose to receive compensation instead, in order not to have my social security disability payments reduced. My pension is larger than the compensation payments, and I understand that now,

by new law, I can collect both the pension and full social security disability benefits. Is this so?

A—Yes. A veteran entitled to both compensation and VA pension, who waived pension and chose compensation to avoid deduction from social security disability payments, may now rescind that waiver. The new law you mention allows receipt of both full social security disability payments and VA pension.

Q—I am the widow of a World War I veteran, and I have a daughter in college who is receiving death compensation payments from VA. She soon will reach her 21st birthday, but she will still be in school. Will it be possible for the VA payments to continue?

A—No. Under the law, compensation payments made to the child of a deceased veteran while she is in school may not be continued after she passes her 21st birthday.

Q—in the past, VA has been deducting my GI insurance premiums from my monthly disability compensation checks. Now my compensation has been reduced, and the amount I get each month is no longer large enough to cover my premiums. Will VA continue deductions, and let me send in the balance? Or what should I do?

A—Since your compensation has been reduced so that it no longer covers your premiums, the deduct-

There's A C. P. Policy For You

Farm Bureau's Farmers Liability Insurance Plan To Fit The Needs Of Lynn County Farmers.

Section 1. Public Liability
Section 2. Employer's Liability
Section 3. Physical Damage To Property

★ ★ ★

SEE US TODAY ----

Lynn County Farm Bureau

Charles Reid, Insurance Agent

Phones, office 528, home: 414. Tahoka



Give better living to the whole family

Give a lastingly useful ELECTRICAL gift!

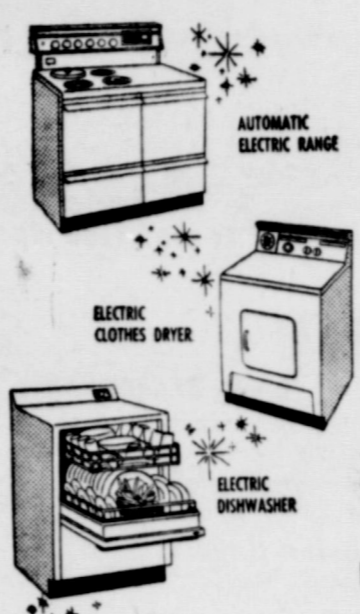

Make this a big Christmas for the whole family... select a major appliance for the kitchen or laundry. Choose a gleaming new automatic electric range so Mother can know the real joy of cooking in the truly modern way. Or an electric dryer that will dry the family's clothes with gentle, sunshine-clean electric heat, on schedule regardless of weather. Or make your big gift an electric dishwasher that will rid Mother (or Mother's helpers) of a time-consuming daily chore. You give year around better living for the whole family when you give a time-saving, work-saving electric appliance.

Give Live Better... Electrically

TEXAS ELECTRIC SERVICE COMPANY
C. R. REESE, Manager Phone 60

DON'T MISS THE FIRST SHOWING



SOLVED: JACKKNIFE RIDE FOR "MAN IN THE MIDDLE."
The hump in the floor has been whittled way down in the new Mercury to provide more foot room.

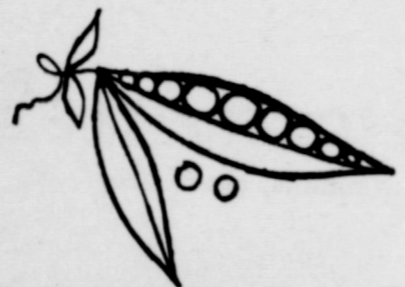

SOLVED: LOOK-ALIKE STYLING. Mercury is the only car in its field that doesn't share its styling with any other car—doesn't use a dressed-up body of a lower priced car.



SOLVED: POOR GAS MILEAGE. All of Mercury's new Marauder engines (up to 345 hp) are amazingly efficient. And for top mileage and savings, Mercury offers a brand-new Monterey series that uses regular gas, not premium.

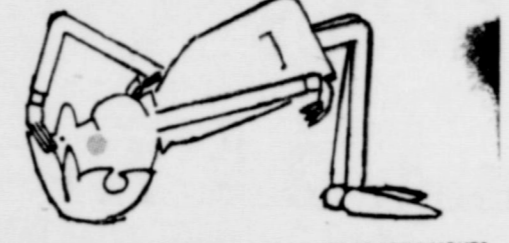

SOLVED: STANDING ON YOUR EAR TO SEE TRAFFIC LIGHTS. New windshield curves up into the roof, lets you see high traffic lights. New windshield wipers clear 42% larger area—including middle.

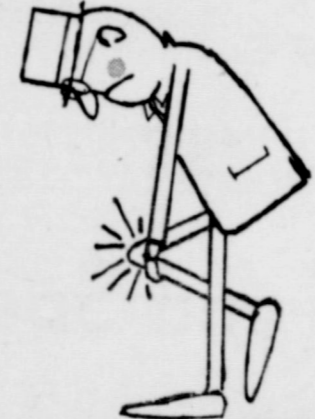

SOLVED: WHACKING YOUR KNEES GETTING IN OR OUT. Mercury's front doors are wider than those in the costliest cars. And the windshield post has been moved forward, out of the way.



SOLVED: TENSION WHEN PASSING. New Marauder engines react with split-second precision. You enjoy the difference between merely "enough power" and real peace of mind.



Now on display! 20th Anniversary Models

'59 MERCURY shows you what new really means
FORBES MOTOR CO.

Phone 92 --:-- O'Donnell, Texas

BLOCKER GROCERY

Your S. & H. GREEN STAMP store

SPECIALS For Friday and Saturday

Coconut - - - 2 for 35c

4 oz. box Bakers

DATES - - - - - 33c

1 lb box Pitted

HIP-O-LITE - - - - - 19c

Marshmallow creme, pint jar

Oranges 5 lbs . . . 39c

5 lb bag, "Texas" Tree ripe

FLUFFO 3 lb can . . . 75c

3 lb can Shortening

Jello . . . 2 boxes for 15c

Assorted flavors

FRUIT COCKTAIL . . . 23c

303 can Del Monte

CHERRIES 49c

Chocolate covered 11 oz. box

Sausage 2 lb 77c

Pure pork, Blackhawk 2 lb bag

Bacon 2 lb \$1.19

WILSON'S CERTIFIED THICK SLICED 2 LB BOX

Order Your Christmas Poultry now

TRADE WHERE MA SAVES MONEY FOR PA

Beef roasts 61c

CHOICE CUTS PER LB

Fresh Fryers

Pork steak, roasts 49c

Boston Buts

Weekend Specials

Weiners 3 lb bag 99c

3 lb bag

Sausage pure pork lb 39c

Sliced Bacon Squares lb 35c

Biscuits Mead's 12 cans for \$1

Gladiola Flour 5 lb bag 45c

Vanilla Waffers bag, Nabisco 19c

Dr. Pepper 12 for 39c

12 bottle carton

Candy bars, 12, assorted bag 49c

Frozen Strawberries 10 oz. can 7 for \$1

Green Onions bu. 10c

Fresh cabbage lb 3c

Corn, Frozen, Fresh, whole kernel 10 oz. pkg. 15c

SPECIALS FOR FRIDAY AND SATURDAY

OPEN ON SUNDAYS

JACKSONS

Grocery & Market

★ We give Double Thrift Stamps And Double, Double Thrift Stamps On Wednesdays

AT THE NORTH "Y"

GIRL SCOUTS MEET

Girl Scout troop No. 194 met Tuesday at 3:45 in the Junior High Building. Libby Cook was named the Girl Scout of the Week. Names were drawn for the Christmas party to be held Tuesday Dec. 16th at home of Mrs. J W Gardenhire. Libby Cook and Jimmy Gay Gardenhire were chosen to prepare games and Jolene Bolch and Fran McLaurin were chosen to bring refreshments for next meeting. After refreshments the group had their friendship circle and were dismissed. —Donna Autry, reporter

BUSINESS OPPORTUNITY MAN OR WOMAN

Responsible person from this area to service and collect from cigarette dispensers. No selling. Car, references, and \$502.50 to \$1975.00 investment necessary. 7 to 12 hours weekly nets up to \$327.50 monthly income. Possible full time work. For local interview give phone and particulars. Write International Distributing Co. Inc. P. O. Box 1236, Oklahoma City, Okla.

For sale — late 1952 Twin City Tractor, Just Overhauled. Ellis Barnes 11-26

Cess Pool Cleaning

For Guaranteed Septic Tank clean outs phone W S Pennington at 190

O'Donnell Lodge No. 1187

A. F. And A. M. STATED MEETING 4th THURSDAY All Visiting Brothers Invited TED ROGERS, W. M.

LIMITED TIME ONLY 17 Jewel, Waterproof and Shock-proof WATCH FOR ONLY \$12.95 (And your old watch)

★ FULLY GUARANTEED FOR 1 YEAR

★ HALE VARIETY All Watch repairs Unconditionally Guaranteed.

For sale — drop leaf dining table and chairs. Call 279, O'Donnell

Buy your daily paper

at home-- it's same price at Index office

Lubbock Avalanche

7 days a week \$12.95

6 days a week \$11

REX

Friday nite, Sat. Mat.

Dec. 12, 13

THE LITTLEST HOBO

Sun. Mat. and Mon. Nite

Dec. 14, 15th

Elvis Presley in

KING CREOLE

BUSINESS OPPORTUNITY MAN OR WOMAN

Responsible person from this area to service and collect from cigarette dispensers. No selling. Car, references, and \$502.50 to \$1975.00 investment necessary. 7 to 12 hours weekly nets up to \$327.50 monthly income. Possible full time work. For local interview give phone and particulars. Write International Distributing Co. Box 865, Okla. City, Okla.

See that your news gets to your home town paper

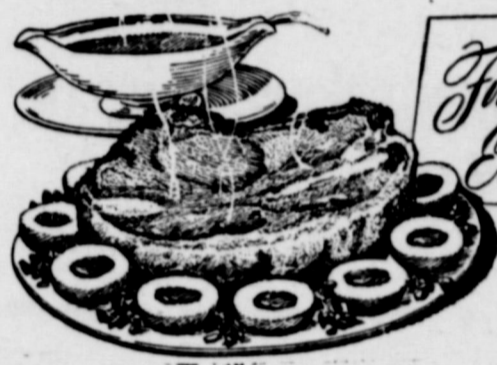

Biscuits 7 1/2c

Kimbell's buttermilk, or sweet milk

Fluffo 79c

3 lb can

Detergent 59c

Kimbell's, giant size

Dolls \$3.98

with purchase of \$10 in groceries Reg. \$6.50 value

Peas 2 for 38c

Del Monte, Early Garden 303 cans

Cocoa 34c

Hershey's No 1/2 box

Coffee 98c

Instant Maryland Club 6 oz. jar

Crackers 26c

1 lb box Supreme

Pineapple 25c

Del Monte Crushed No. 2 can

Grapefruit Juice 25c

Kimbell's 46 oz. can

MANSELL BRO

PHONE 50

SPECIALS FOR FRIDAY AND SATURDAY FREE DELIVERY

Specials For Friday and Saturday

- 300 can Steele Jumbo Butter Beans
- 300 can Steele Pork and Beans
- 300 can Steele Mexican Style Beans
- 300 can Steele White or Golden Hominy
- 300 can Steele Dry Blackeye peas
- 300 Steele Early June Peas
- No. 1 can Our Value Tomatoes
- 8 oz. Libby Diced Beets
- 1 oz. Arrow Black Pepper
- Heinz Baby Food
- Gladiola Cake Mix
- 25 lb Light Crust Flour
- 2 lbs Gaines Dog Meal
- 2 Small Pet or Carnation
- Van Camps Tuna
- Our Value Beans 2 for
- All meat Bologna lb
- Chuck Steak lb
- Spiced Luncheon Meat lb
- 5 lb bag Oranges
- Cello Celery Large pkg.
- ★ ★ Double Frontier Stamps On Wednesday
- WE GIVE FRONTIER SAVING STAMPS

Line Grocery And Market

Plenty of parking behind the store; come in and with us WE DELIVER PHONE 11

★ Shop our complete Gift Department. See our new stock of

Lamps, Room Dividers and Pull Down Lamps and Floor Lamps

Finest Quality **MEATS**

Place your order now for your Christmas Turkey and Hams

Cheese lb 5

Wisconsin Longhorne Fresh dressed Fryers and Hams

beef roasts 5

Choice cuts per lb

sliced Bacon 4

Matchless per lb

\$\$\$\$\$\$\$\$\$\$\$\$\$\$\$ SILVER DOLLAR THRIFT STAMPS



Manzell Bros Co O'Donnell, Tex 07

\$\$\$\$\$\$\$\$\$\$\$\$\$\$\$

★ ★ WE GIVE DOUBLE SILVER DOLLAR THRIFT STAMPS

EVERY WEDNESDAY