

O'DONNELL INDEX PRESS

38th year, No. 7

O'DONNELL, LYNN COUNTY, TEXAS, Wed. Nov. 11, 1959

\$2 And \$2.50 Per Year

Books You Know

Mr and Mrs. John Stephens were entertained Saturday night with a housewarming in their beautiful new home near Mesquite. Hostesses included Mrs. Weldon Cook, Mrs. Jim Burckett, Mrs. Leonard, Mrs. Joe Bradshaw, Mrs. Weldon Smith.

Mrs. C. J. Beach won the TV set given as a door prize Saturday at the open house of Circeo Smith Lumber Co. according to Ralph Knight, mgr.

For sale — Hi Fi Record Player, Honda Console, Paul Orndoff.

November 22 is the date for the annual Thanksgiving offering at the First Baptist Church.

The Brownfield Association of Brotherhood of Baptist Churches met in the local church Tuesday and a meal was served.

Mr and Mrs. Rex Stokes and family of Abilene and Mr and Mrs. P. B. Baird of Vernon and Mr. and Mrs. Olan Halloniest and family of Tahoka spent the week end in the Preston Stokes home.

Mr and Mrs. Ronald Ranes of Lubbock visited her parents Mr. and Mrs. Charlie York Sunday; also Donald Goolsby and family of Lamesa.

Mr and Mrs. Rex Stokes and family of Abilene and Mr and Mrs. P. B. Baird of Vernon and Mr. and Mrs. Olan Halloniest and family of Tahoka spent the week end in the Preston Stokes home.

Mr and Mrs. O. J. Kincaid of Ft. Worth visited in the Cap Boales home over the week end and Mr. Boales returned with them for a visit.

C. C. Gallagher sr. of Kermit and C. C. Gallagher jr. and sons of Midland visited in the J. P. Hale home Saturday.

Mr and Mrs. William Nickleson and Johnny of Dallas and J. D. Stewart, sr. of Brashear visited in the J. D. Stewart home over the week end.

Mrs. H. L. Phillips nee Miss Foster of Cisco was here for homecoming.

ROTARY HEARS OF TRIP

The O'Donnell Rotary Club met Tuesday with President Noble Ram to presiding. Visiting Rotarians were Pat Ryan and Stansell Clements of Lamesa and Oscar Cain of Lubbock and Alton Cain of Tahoka. James Moore and Bernie Caloway, IFA members of the O'Donnell chapter, told of their trip to the F. P. A. convention at Kansas City. H. L. Berry, of Brownfield, district counselor of Boy Scouts, told of the Scout work. Naymon Everett is program chairman for the month of November.

Wives Are Exchanged

The home of the bride's gran parents, Mr and Mrs. Bert Fritz was the setting for the 3:00 p. m. Saturday wedding of Miss Sherry Gayle Singleton, daughter of Mrs. Zhel Singleton of here and Jackie Glen Gleghorn, son of Mr. and Mrs. Finis Gleghorn, rt. 1, Tahoka. A double ring ceremony was held by the minister of the Ropesville Church of Christ, Garnie Atkinson.

Miss Joann Lacy played "Tenderly" "Because" and the Wedding March as the bride's mother presented her in marriage. The bride's dress was designed with a slim bodice and billowing, waist trim skirt of chantilly lace and tulle. A salarina neckline, frosted with sequins and seed pearls, the short gathered sleeves was complemented by elbow length mitts of lace. A Queen Anne cap of sequin and seed pearls caught her finger tip veil of illusion and she carried a white orchid on a white Bible.

Mrs. Bobby Cox, sister of the bride was matron of honor while Miss Shelia Beth Singleton was her sister's riny bearer. Mrs. Cox wore a blue brocade silk street length dress with a pink circlet hat covered with a circular veil. Her bouquet was of pink carnations. Shelia Beth wore white leather skirt and matching sweater and her wristlet was blue carnation.

Wayne Gleghorn served his brother as best man and Dwight Gleghorn was a ring bearer for his brother.

At a reception in the Community Club House, Mrs. Marvel Kidd registered the guests and Misses Sherry Gayle and Ginger Brewer served wedding cake and punch. Miss Lacy played organ selections.

As the couple left for a short wedding trip to Colorado, the bride was wearing a two piece red wool knit suit with blue accessories. She added a white orchid corsage. They will be at home in Donnell after Nov. 12th. Mrs. Gleghorn is a home economist at the Rebel Beauty Shop and Mr. Gleghorn is a stock-farmer.

Eagles Down Seagraves For Homecoming Victory

O'Donnell's David Bessire led his team to a 22 to 12 victory over Seagraves in a District 5-A football game Friday night.

The game did not affect the conference race.

There was no scoring in the first half.

Bessire scored all three O'Donnell touchdowns the first one on a 5 yard end sweep in the third. Tommy Gardenhire ran the points.

Seagraves' Joe Faulkenberry hit center for 2 yards and a score late in the third. Points try failed.

Then Bessire rounded right end for 15 yards and another score. Points try failed.

Late in the game Wilmer Giddens of Seagraves ran 2 yards to score. They did not make the points.

O'Donnell had 19 first downs to 16 for Seagraves. Bessire and Larry James were outstanding for O'Donnell while Faulkenberry turned in a good game for Seagraves.

The game ended O'Donnell's season with a 5-4-1 record and a 2-2 in conference.

Brewer Heads Exes

195 exstudents attended the home coming banquet here last Friday night in the school cafeteria. In the business meeting held that afternoon Burley Brewer was named the new president and his wife the vice president. Secretary and treasurer is Mrs. Gerald Barton. Brynes of Lubbock prepared the meal.

The honor class was that of 1934 which had 31 graduates. Among the class members present at the reunion were —

Joe Mack Kyle and family of Tucson, Ariz.

Mr and Mrs. Art Ayers nee Miss Agnes McClendon of Lamesa

Mr and Mrs. Buddy Smith, Lamesa

Mr and Mrs. Ralph Gary of here

Mr. and Mrs. Benny Moore, here

Mrs. Andy Jordan, of here

Mrs. Floyd Thompson, of here

Mr and Mrs. Abe Brendle of Lubbock

Julian Pirtle gave the invocation and Burley Brewer the address of welcome. Mrs. Buddy Smith gave the response and John Saleh was master of ceremonies. W. J. Shook gave the benediction as he did 25 years ago at the graduation exercise.

Mrs. Floyd Thompson gave the history of the class and was the main speaker for the night. Exes were present from faraway including Arizona, New Mexico, Kansas, and a number from Kermit and Odessa.

Mrs. Moore supervised the decorations with much original thought. At the head table were paper phonograph records with names of class members. Even larger records had names of faculty members. Color scheme was red and white, the class colors. Centerpiece of the table was a toy truck bearing the title "Carlsbad caverns here we come" — whereby hangs a story that any 1934 graduate will be glad to tell you.

The former Eagle football players staged a benefit football game here Monday night to raise funds for the local Boy Scout troop. O'Dell Howard is Scout Master and is doing such a fine job with our youth.

Mr and Mrs. Bill Shoemaker and daughters and Bob Shoemaker of Levelland spent the week end here with their mother.

Cemetery Dinner Nov. 26

The annual O'Donnell Cemetery Association Dinner will be held Thursday, November 26 in the Elementary School cafeteria. Serving will begin at 11 a. m. and will continue until 1:30 p. m.

Whatever amount you can give to the upkeep of the Cemetery for 1959 will be greatly appreciated.

Plan now to entertain your holidays by taking them out to dinner at the cemetery dinner.

The 6th grade club met last Tuesday and discussed having a tacky day. It was decided to have it the next Monday.

School Menu

Stew meat with vegetables, green lima, sliced cheese, cake squares, lettuce wedge, bread, milk.

Thursday — baked ham, creamed peas, candied yams, sliced pineapple, rolls, butter, milk, bread.

Friday — fish sticks, cheese and macaroni, English peas, cold slaw, cherry pie, bread, milk.

Monday — franks with cheese, pinto beans, buttered greens, carrot stick, ginger bread, corn bread, milk.

Tuesday — hot tomatoes, black-eye peas, buttered corn, peanut butter cup, pear half, bread, milk.

Wednesday — turkey and dressing, giblet gravy, green beans, fruit salad, celery stick, bread, milk.

FRUIT CAKE SALE

The Band Parents Club is sponsoring a fruit cake sale. The cakes are baked by the Manor Co. of Dallas. Anyone planning to buy fruit cakes for the holidays ahead please place your order with Mrs. J. W. Gardenhire, Mrs. Lynn Birdwell or any band parent. Sizes are 2, 3 and 5 lb cakes.

ELECTRIC CO-OP GETS LOAN

Lyntegac Electric Co-operative has been granted a loan of \$1,382,000 by the Rural Electrification Administration for expansion of its rural power system in this area.

The funds will be used to improve and expand the system to serve 1,373 new rural customers. It will include new substations in Terry and Gaines Counties, 21 miles of new transmission lines, 38 miles of new tie in lines and 288 miles of distribution lines.

Mr and Mrs. Kellis Davis and girls of Big Spring were here for homecoming and visited her parents here over the week end.

Mr and Mrs. Bill Rushing and Ronnie of Odessa visited in the Holland Simpson home Sunday

Mr and Mrs. Rob Lane visited in Causey and Portales N. M. and at Hereford last week.

Mr and Mrs. Nelson Mahurin and family visited Mr and Mrs. Billy Weir and family at Midland

Mrs. Turner of Santa Anna is visiting her daughter, Mr and Mrs. Shag Garrett and family.

Lions Musical Comedy Stage Show Is Thursday & Friday

Good Cast

The cast and chorus of "Around The World In A Daze" sponsored by the Lions Club are busy rehearsing for the hilarious musical comedy to be presented at the O'Donnell High School auditorium Nov. 12th and 13th. Admission is \$1 and 50c. Proceeds will go to the Park Playground fund.

Mrs. Ellis Barnes is pianist.

John Saleh, as announcer at the big TV quiz show awards Casper and his landlady, Mable, played by Joe Burckett and Mary Jean Halloy, the prize of a trip around the world. Airline hostesses will call the flights.

The first stop is Denmark — the home of fairy tales where the story book lady (Edna Carroll) reads the tale of Cinderella enacted in pantomime by 1st, 2nd and 3rd grade students. This is a scene you will long remember. Next stop is a peasant section of Europe for a festival in the Forest with charm of native polkas danced by the Lichtenstein chorus. We can't stop long so on to Paris and the famed Folies Bergere where Maurice Chevalier (Wayne Clayton) introduces Paris nite life charm.

Then back to USA. It is Sadie Hawkins Day in Tennessee and the mountain women are starting their Saddle Hawkins Day Race. You'll meet Wilder Willobec, Granny Gibson, Sister Duncan and a whole mountain side of women getting ready for the big day. "Springtime in Smokies" is loads of fun.

In silent movie technique you'll witness the goofiest scene you've ever seen as the hill characters enact the "Martins and the Coys" for you. The six guys who take part have a "ball".

We've yet to visit the Orient to be entertained at a Japanese Garden party with Madam Butterfly. Then we are in Egypt and a harem and the Sultans' Sweeties.

Then a big colorful finale.

Read the complete program on page 3. Curtain is at 8:09. Be there. It's the most fun Big O has seen in many a year.

S. S. News

As of February, 1959, old-age, survivors, and disability insurance monthly benefits were being paid in the Lubbock district at the rate of 9 million dollars a year, according to John G. Hutton, manager of the Lubbock Social Security District office.

"This is an increase of about 38 per cent over last year," Hutton said.

Mr. Hutton stressed that while the benefits are intended primarily for the beneficiary's economic security, the payment of social security benefits at the rate of \$250,000 a year in Lynn County and \$550,000 a year in Dawson County helps business in the community generally because most of the money is spent immediately on food, clothing, and other necessities.

"In February, social security benefits were being paid nationally at a rate of nearly 10 billion dollars annually.

"Payments to a retired worker with no dependents receiving benefits averaged \$67.50 a month nationally in February, and to a retired couple — \$119.40 a month," Hutton said. The average for a widow with two children was \$165. The maximum payment for a family is \$254.

"There were several reasons for the increase in beneficiaries over last year," Mr. Hutton said. The long-term growth of the aged population and of the proportion of the aged population eligible for benefits are important factors in the continuing increase in the number of beneficiaries. Other reasons found in the provisions of the 1958 Amendments to the Social Security Act which now make it possible for the wife, dependent husband, and children of a disabled — worker beneficiary to receive monthly payments. These amendments also provide for benefits to aged dependent parents of a deceased worker even though other survivors are entitled to payments.

Moreover, Mr. Hutton pointed out, it is now easier for a disabled worker to qualify for benefit payments. He no longer needs social security credit for 1-2 years' work in the last 3 years he became disabled. If he worked under social security for at least 5 years out of the 10 before he became disabled, he may be eligible for disability benefits.

"Increases in average benefit payments reflect the 7 percent raise in benefit amounts which became effective with the checks for January, 1959," Mr. Hutton said. Average disability benefit payment also reflect the elimination of the so-called "offset" provision in the old law. Disability benefits under social security are now payable in full even though benefits are also payable under State workmen's compensation or under some other Federal Government program.

MISS SUE WINANS IS HOMECOMING QUEEN

Miss Sue Winans was crowned Homecoming Queen Friday night prior to the homecoming game. She is the daughter of Mr and Mrs. Clyde Winans of here. Her attendants were Miss Margaret Hoskins, a senior, Miss Daphne Hogg, a sophomore and Miss Ruthell Jackson, a senior.



The weather was bitter cold.

Weeds rob your livestock of good grazing and in addition use four to eleven times more water for growth than grasses. To have more grass for next year's grazing, G. O. Hoffman, extension range specialist advises spraying with one pound of 2, 4-D per acre. One application will usually give weed control throughout the growing season. This method of pasture weed control method is economical, costing about \$2 per acre.

At the recent carnival Richard Mansell was best dressed by and Connie Pirtle was best dressed girl. The PTA will skip the November meeting but will meet in December.

NO PTA MEETING THIS MONTH

What do you carry on a hunting trip? Things such as guns and ammunition, you say. Good safety measures should also be carried for a successful trip, according to Edwin H. Cooper, extension wildlife specialist, who says there is no substitute for "thinking safety."

Good safety points to remember include: be sure your ammunition is the correct type and size for your gun; never point your gun at anything you don't intend to shoot; use caution when shooting in the direction of nearby farmhouses and across water; be sure of your target before firing; unload your gun when crossing fences or climbing trees; and never bring a loaded gun into the house.

Experienced hunters know these safety precautions, but every year many young, inexperienced hunters are shot because of lack of good safety knowledge. For a good hunt and a safe one, Cooper says be careful and carry the safety rules with you on every hunting trip.

RIGHT FOOD IMPORTANT

Heathful nutrition is a year round job. But as cooler weather comes to Texas, it becomes increasingly important to guard against falling victim of "winter susceptibility."

There isn't any such term, but the fact of the matter is that bodily resistance may be lessened during fall and winter.

For this reason it is smart to observe, more than ever, the rules of good nutrition.

The well-fed family receives the basic foods in their daily diet. Food rich in protein should be served at every meal.

Meat, fish, poultry, eggs and milk (including milk products like cheese and ice cream) are the best sources of high quality protein. Other sources are cereals, peas, beans, and nuts.

A green or yellow vegetable should be served at least once a day. These contain essential vitamins and minerals.

Because it cannot be stored in the body, vitamin (from citrus fruits, tomatoes and other fresh or processed fruits and vegetables is needed every day.

With the addition of these to round out meals according to tastes and appetites, the well fed family is provided with all the nutrients needed for health and growth.

To Wed ---

Announcement is being made of the engagement and approaching marriage of Martha Weatherford, daughter of Mrs. X. Weatherford and the late Mr. Weatherford to James Thompson, son of Mrs. C. F. Thompson, sr. Miss Weatherford is employed at the County Tax office in Tahoka and Mr. Thompson is a teacher in the local school. The couple, both graduates of the local high school, will wed in December.

CARD OF THANKS

I wish to give my most heartfelt thanks to all you wonderful people who made my eightieth birthday such a happy one. I'll cherish each card, each lovely gift, every good wish from relatives, friends and acquaintances. My special thanks to Mrs. Shoemaker for my birthday luncheon and to my children for the lovely reception.

I wish for each of you all the happiness that you have given me.

Mrs. Lydia Hancock

Former Banker Draws Prison Term

Elby John Smith, 62, of Hollis, Okla., and former president of the First National Bank of O'Donnell, received what amounts to a five-year prison sentence in U. S. District Court Wednesday on his plea of guilty of four counts of embezzlement and false entries in connection with a \$100,000 bank shortage.

Judge Joseph H. Dooley ordered Smith committed to the custody of the U. S. Attorney General and confinement for five years on each of four counts to run concurrently.

The former O'Donnell banker was indicted on 22 counts of embezzlement and false entries during a period from 1954 to 1958 when he was president of the O'Donnell bank.

Specifically he was charged with bank shortage.

Smith was sentenced last Wednesday afternoon.

LAST WEEK'S GAMES

Lamesa 22, Snyder 15
Post 30, Tahoka 6
Denver City 78, Alpine 8
Crosbyton 30, Hale Center 8
O'Donnell 22, Seagraves 12
Sundown 45, Frenship 5

V. A. Quiz

Q—As a veteran of World War I getting VA pension, I understand I can continue receiving pension under the present system or go under a new system when it becomes effective July 1, 1960. When must I make my choice?

A—There is no set time for making your choice. It can be made at any time. However, once you have made your choice you must stick with it. You cannot change back. VA will send you ample information to help you make the right choice.

Q—I entered school under the GI Bill this fall, but so far I have not received an allowance check from V. A. How soon after starting school may I expect my first check? A—Veterans starting school under the Korean GI Bill can expect to wait about two months for their first GI allowance check. The reason is, the law does not permit VA to pay a student until after the first month of classroom work has been completed, and VA is allowed up to 20 days after that to get the check in the mails.

Q—I have a disability income rider on my G I insurance which will pay me up to \$50 a month, if I become totally disabled. I understand the amount has been raised and that my coverage could now be greater if I want it that way. Please give me details.

A—A recent law increased the total disability payments up to \$100 a month. You may obtain this additional coverage for a small additional premium over what you are now paying.

Q—Is a peacetime veteran with a disability rated 50 percent entitled to more compensation for dependents?

A—Yes. Peacetime veterans rated 50 percent or more disabled may be entitled to additional compensation for a wife, minor children, and dependent parents.

THAT'S A FACT

HERE'S NEWS
U.S. SAVINGS BONDS ARE BETTER IN THREE WAYS: HIGHER INTEREST ON NEW BONDS... EXTRA INTEREST ON YOUR OLD ONES... AND THE PRIVILEGE OF HOLDING ANY SERIES E BOND TEN YEARS BEYOND MATURITY, WITH INTEREST CONTINUING. IT'S THE BEST BUY YOU EVER HAD IN BONDS.



BEST EVER
THE NEW U.S. SAVINGS BOND IS THE BEST EVER—YOUR OLD SERIES E AND H BONDS ARE IMPROVED TOO! EARNINGS 2% EXTRA INTEREST FROM NOW TO MATURITY. BUY WHERE YOU WORK OR BANK—AND HOLD YOUR BONDS FOR THAT BIG FUTURE YOU PLAN.



HELP
YOU HELP YOUR COUNTRY AND YOU HELP YOURSELF WHEN YOU BUY U.S. SAVINGS BONDS. NEW SERIES E AND H BONDS PAY 3% AT MATURITY AND ALL E BONDS MAY BE HELD TEN YEARS BEYOND MATURITY, WITH INTEREST CONTINUING. IT'S THE BEST BUY YOU EVER HAD IN BONDS.

SECRETARY OF TREASURY ROBERT S. ANDERSON

★ SEE ME BEFORE SELLING YOUR "B" Cotton. Top Prices paid for your "B" Cotton
CLYDE WINANS
Buyer For Allen Cotton Co., Lubbock, Tex.

★ Wheat, Oats, Barley, Rye for fall Planting

PAYMASTER FEEDS, SEEDS AND POULTRY SUPPLIES AND EQUIPMENT

Range Cubes In Truck Lots. Get our price Cattle, Hog and Poultry Supplements To Be Mixed With Home Grown Grains

Tell us your needs -- We Will Get It

O'DONNELL FARM & RANCH STORE

Paymaster FORMULA FEEDS

L. G. CLARK, OWNER PHONE 20

DON'T MISS SEEING ----

THE LIONS SHOW

Thursday and Friday Nov. 12, 13



Portable **ELECTRIC HEATER**

When you need extra warmth for comfort — anywhere in your home — a portable electric heater gives it to you instantly. Just plug in, flip a switch and soothing electric heat quickly chases away the chill. Ideal for warming up those hard-to-heat areas around your home . . . and for providing supplemental heat when needed in nursery, sickroom or bath. For quick comfort at the flip of a switch, see your appliance dealer for a portable electric heater now.



TEXAS ELECTRIC SERVICE COMPANY

C. R. REESE, Manager

Phone 69

11-3A

Safe Water Is Important

The heavy rains a while back caused millions of dollars in property damage. Worse still, there was some loss of life.

Often accompanying such flash flood activity is the danger of unsanitary conditions. These conditions range from improper sewage disposal to contamination of food-stuffs which must be destroyed.

One of the most important consequences is contamination of private water systems, especially rural wells. Heavy flooding invariably deposits surface contamination into such wells.

To remedy the situation, certain steps must be taken. The well should first of all be thoroughly pumped out to remove all sediment.

Next the well should be treated with a suitable chlorine-type disinfectant. Local health departments will recommend the one that is best for a particular situation.

After the chlorine compound is deposited the water should be circulated so that the chlorine solution reaches every part of the water system. Well, pump, all water lines, spigots — everywhere should be thoroughly disinfected by circulation and recirculation.

Following treatment the well and water system can then be flushed to remove the excess chlorine from the system.

In 72 hours, samples should be taken and sent to the local or State Health Department for testing to determine that all the contamination has been removed.

If any contamination is present, the entire process should be repeated.

CLAUDE'S



All Kinds Cowboy and Wellington BOOTS — WESTERN SHIRTS MOCCASINS — LOAFERS — ALL KINDS FINE LEATHER GOODS EXPERT REPAIR ON ALL SHOES AND BOOTS

Saleh And Saleh

ATTORNEYS AT LAW GENERAL PRACTICE IN ALL COURTS

502 N. 1st St. — Phone 2171 LAMESA, TEXAS

SHOT GUN SHELLS 12 gauge Only \$2.05 box while they last All Watch Repairs Unconditionally Guaranteed

★ **Hale Variety**



There's nothing like a new car—and no new car like a Chevrolet. This is the 1960 Chevrolet Bel Air Sport Coupe!

PEOPLE SAY THESE ARE THE THINGS THEY WANT IN A CAR...and CHEVROLET for '60 comes closest to meeting every need!

Interviews with thousands of car owners across the country show clearly what they like or dislike about their present cars . . . and what they want most in their 1960 cars. Here's what the people tell us they want . . . and here's how Chevrolet meets their needs.

"Price, that's what's uppermost in my mind." All Impalas and Bel Airs with V8 engines are lower in price, as are automatic transmissions and many other popular options. Also Biscaynes now include as standard equipment conveniences formerly optional at extra cost.

"And how about operating economy? And resale value?" You keep right on saving after you buy your favorite Chevrolet, too. And Chevrolet's traditionally higher resale value means you'll get more back when you trade.

"Give me plenty of good old-fashioned comfort." There's comfort and then some in this one. Chevy's long on space, for one thing. Once you're under way you'll know just how comfortable Full Coil suspension makes your ride.

"Safety—don't forget safety!" You're surrounded by safety features in a new

Chevrolet. You've got big, sturdy brakes underfoot, for example, that last longer. As it has been for years, safety is standard equipment in Chevy.

"Let's keep upkeep down, too." More than ever, Chevrolet for 1960 is built to stay on the road and out of the repair shop. You can tell that from its hushed, unruffled way of going, from the solid thump of Chevy's big doors. Of course, if you should need service, you're always near efficient, economical attention to your needs.

"I want a car that will stand up to the driving I do." For proof of Chevy's staying power, just spend a minute watching the nearest road. You'll see more Chevrolets traveling on it than any other car—evidence-on-wheels of Chevrolet durability. (And that higher resale value attests to it, too.)

"Me for a sweet-handling car." Handling's always been Chevy's forte, and

1960 is no exception. But really, this kind of lightness and precision you've simply got to enjoy for yourself.

"... a car you can look at and be smug about buying it." Chevrolet for 1960 leaves the low-price field far behind when it comes to styling. But you're the best judge of styling, so take a good close look at Chevrolet. We warn you: you're about to fall in love.

"And performance. Let's have a hot one!" Chevy's spirited V8's have set the standard for ultra-efficient power in American-built passenger car engines. You've got a long list of performance-minded transmissions to pick from, too.

So that, friends, is what you told us you want. We think it can be summed up rather well in just one word: *value*.

Get the full story of Chevy's brand of value soon at your Chevrolet dealer's.

Nearest to perfection a low-priced car ever came . . .

Ride test '60's best — at your local authorized Chevrolet dealer's

ELLIS CHEVROLET CO.

PHONE 194, O'DONNELL, TEX.

Noble L. Rumbo, M. D.

Medicine and Surgery

RUMBO CLINIC

OFFICE TELEPHONE 61

RESIDENCE PHONE 180

O'Donnell Barber Shop

LATEST STYLES CUT BY BEST METHOD

Specialize in Flat Tops Prompt Service

Dr. O. H. NANCE

Optometrist

528 N. 1st Lamesa ph.

We Are Headquarters For ----

Shower Gifts

Shop Our Line Of Gifts

For That Next Bridal Shower Or Baby Shower



Lott Pharmacy

Hugh Lott, Registered Pharmacist

Quality Ginning

Is Our Business--Try Us

This is a service organization and we are striving to serve you better.

Wells Farmers Co-operative Gins

DEALERS IN ---

COTTON, COTTON SEED AND COTTON SEED

PRODUCTS

B. J. (Shorty) McLaurin, Mgr.



HIGGINBOTHAM FUNERAL HOME

"Dedicated To Helpfulness" 408 N. Austin St. Lamesa Phone 4586 24 Hour Ambulance Service Burial Insurance "Bonded Protection"

STANLEY FUNERAL HOME

AND BURIAL ASSOCIATION

Day or Nite Call WY 84433 At Tahoka

"Thoughtful, Courteous Service"

We Accept Burial Policies Of All Companies

SAVE 2 Percent

PAY YOUR STATE AND COUNTY TAXES

NOW AND SAVE

3 percent discount will be allowed on all State And County Taxes if paid during the month of November

★ Also do not forget to pay your poll tax. Next year is election year.

J. E. (Red) Brown

Lynn Co. Tax Assessor and Collector

NOTICE OF ELECTION

THE STATE OF TEXAS:
 COUNTY OF LYNN:
ELECTORS OF THE COUNTY OF LYNN, TEXAS, WHO OWN TAXABLE PROPERTY IN SAID COUNTY AND WHO HAVE DULY RENDERED THE SAME FOR TAXATION:

TAKE NOTICE that an election will be held in Lynn County, Texas, on the 5th day of December, 1959, on the proposition and at the places more particularly set forth in the election order passed by the Commissioners' Court on the 26th day of October, 1959, which is as follows:

"AN ORDER CALLING AN ELECTION ON THE PROPOSITION OF THE ISSUANCE OF \$190,000.00 ROAD BONDS AND THE LEVY OF A TAX IN PAYMENT THEREOF."

WHEREAS, there has been presented for the consideration of the Court a petition signed by the requisite number of persons praying that an election be held in Lynn County, Texas, on the proposition of the issuance of Road Bonds of said County in the amount of \$190,000.00 and the levy of a tax in payment thereof, and

WHEREAS, the Court has found that said petition is signed by more than fifty (50) of the resident, qualified property tax-paying electors of Lynn County owning taxable property in said County and who have duly rendered the same for taxation, and

WHEREAS the amount of bonds to be issued will not exceed one-fourth of the assessed valuation of the real property of said Lynn County,

IT IS THEREFORE ORDERED, ADJUDGED, AND DECREED BY THE COMMISSIONERS' COURT OF LYNN COUNTY, TEXAS:

1. That an election be held in said County on the 5th day of December, 1959, which is not less than thirty (30) days from the date of this order, to determine:

Whether or not the bonds of said Lynn County shall be issued in the amount of \$190,000.00, bearing interest at a rate not to exceed Four (4) percent per annum, and maturing at such time as may be fixed by the Commissioners' Court, serially or otherwise, in not to exceed Twenty (20) years from the date thereof, for the purpose of the construction, maintenance and operation of macadamized, graveled or paved roads and turnpikes or in aid thereof, throughout Lynn County, Texas; and whether or not

ad valorem taxes shall be levied annually on all taxable property in said County sufficient to pay the annual interest on said bonds and provide a sinking fund sufficient to pay the bonds at their maturity.

2. That said election shall be held under the provisions of Chapter 3, Title 22, Revised Statutes of 1925, as amended by Chapter 16, Acts of the First Called Session of the 39th Legislature.

3. All persons who are legally qualified electors of this State and of this County, and who are resident, qualified property tax-paying electors of this County, owning taxable property in said County and who have duly rendered the same for taxation, shall be entitled to vote at said election, and all electors shall vote in the election precinct of their residence.

4. The ballots of said election shall have written or printed thereon the following:

"FOR THE ISSUANCE OF ROAD BONDS AND THE LEVYING OF AN AD VALOREM TAX IN PAYMENT THEREOF"

"AGAINST THE ISSUANCE OF ROAD BONDS AND THE LEVYING OF AN AD VALOREM TAX IN PAYMENT THEREOF"

Each voter shall draw a line through one of the above expressions thus leaving the other as indicating his vote.

5. The said election shall be held at the several polling places in Lynn County, Texas, and the following named persons are hereby appointed as Presiding Judges of said election. Said Presiding Judges are hereby authorized to select such assistants as may be required to assist them in holding said election at the several voting precincts as follows:

Voting Precinct No. 1 at the Home Demonstration Agents Office, Courthouse, Tahoka, Texas, with John F. Thomas as Presiding Judge.

Voting Precinct No. 2 at the High School Building, Wilson, Texas, with C. E. Campbell as Presiding Judge.

Voting Precinct No. 3 at the High School Building, O'Donnell, Texas, with Ralph Beach as Presiding Judge.

Voting Precinct No. 4 at the Community Center, New Home, Texas, with Tom Russell as Presiding Judge.

Voting Precinct No. 5 at the Methodist Church, Draw Community, with Graham Hensley as Presiding Judge.

Voting Precinct No. 6 at the County Courtroom, Courthouse, Tahoka, Texas, with E. R. Edwards as Presiding Judge.

Voting Precinct No. 7 at the Schoolhouse, Grassland Community, with H. W. Edwards, Jr. as Presiding Judge.

Voting Precinct No. 8 at the Gin Office, Gordon Community, with J. H. Huddleston as Presiding Judge.

Voting Precinct No. 9 at the High School Building, Tahoka, Texas, with Maurice Huffaker as Presiding Judge.

Voting Precinct No. 10 at the Community Center, New Moore Community, with N. S. Parker as Presiding Judge.

Voting Precinct No. 11 at the Gin Office, Lakeview Community, with B. G. Milliken as Presiding Judge.

6. The following are hereby appointed Special Canvassing Board to canvass the absentee votes to be cast at said election:

Alton Cain
 Eldon Gattis
 A. N. Lehman

7. The manner of holding said election shall be governed by the General Laws of the State of Texas, regulating general elections, when not in conflict with the provisions of the Statutes hereinabove cited.

8. Notice of said election shall be given by publication of a copy of this order in a newspaper published in said County, for three (3) successive weeks before the date fixed for holding said election. In addition thereto, there shall be posted other copies of this order at four public places in the County, one of which shall be at the Courthouse door for three (3) weeks prior to said election.

9. The County Clerk is hereby directed to have published and to post the same as hereinabove directed and all further orders are reserved until the returns of said election are made by the duly authorized election officers and received by the

Court.
 PASSED AND APPROVED this the 26th day of October, 1959.
 W. M. Mathis,
 County Judge, Lynn County, Texas

Free Speech Issue In Court Proceeding

LINCOLN, Ill.—Free speech was the issue here in a contempt of court case in which nearly 600 persons faced possible fines and jail sentences.

The defendants, many of them members of a reform group known as the "Good Government Council of Logan County," were cited for contempt for petitioning Circuit Judge Frank M. Bevan to replace a state's attorney in a case involving the prosecutor's friend.

Judge Bevan said the petition contained "odious, defamatory language concerning an official of this court." State's Attorney Edwin C. Mills.

Members of the Good Government Council contended Judge Bevan could not hold them in contempt and said if the prosecutor felt he was defamed by the petition he could sue them in a civil court.

The case arose when, as a result of action taken by the Good Government Council, Justice of the Peace Vincent Jones was charged with illegal diversion of funds collected in overweight trucking fines. Mr. Jones was charged with perjury, embezzlement and malfeasance.

The council followed up the case with a petition asking that Mr. Jones, be replaced by a special or assistant prosecutor.

ATTEST:

C. W. Roberts,
 County Clerk and Ex-Officio Clerk,
 Commissioners' Court, Lynn County, Texas.
 By: Patsy Lindsey, Deputy 2tc

Dr. O. H. NANCE

Optometrist

528 N. 1st Lamesa ph. 554

Always . . .

A Complete Stock of

AUTO parts

WE ALWAYS APPRECIATE YOUR TRADE

O'Donnell Auto Supply

BUCK ELLIS, OWNER

ANNOUNCES THE
1960 MERCURY
NEW
COMPETITIVE
PRICING
POLICY

➔ Prices begin \$136.50 lower, repeat lower, than last year.

THAT MEANS

➔ Mercury is now priced within \$50 of Fords, Chevrolets, Plymouths!*

THAT MEANS

➔ You have an unequalled opportunity to move into the "better-car" field now!

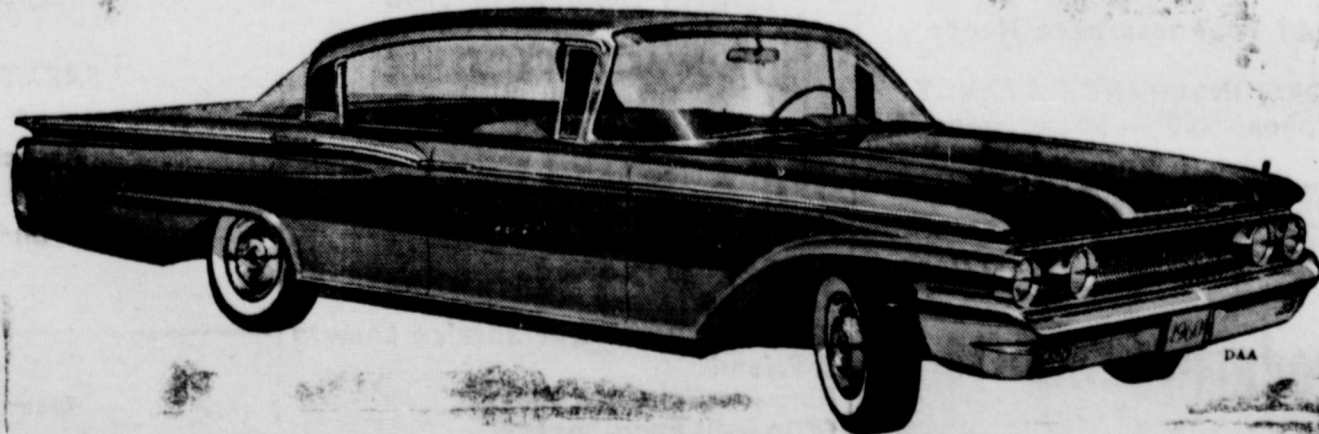

Come in today. See quality features unmatched by any car. • Totally new styling—clean, classic, uncluttered. • Road-Tuned wheels—the greatest ride advance in a generation. • Widest doors, sofa-high seats, luxurious fabrics. • Lower tunnel hump for roomier interior. • Economy V-8 engine that thrives on regular gas. • Parallel-Action wipers that clear the center of the windshield.

*Based on manufacturer's suggested base list price for Mercury Monterey 4-door Sedan and comparable V-8 powered 4-door Sedan models of previous "low-price name" cars.

Now at Quality Headquarters

FORBES MOTOR CO.

O'DONNELL, TEXAS

like finding money in the street!



NOW IN EFFECT FOR LIMITED TIME

ANNUAL **BARGAIN RATES** ON NEW OR RENEWAL SUBSCRIPTIONS

to the **FORT WORTH STAR-TELEGRAM**

"The No. 1 STATE Newspaper"

By Acting NOW

Daily With SUNDAY

Reg. Price \$20.00

YOU SAVE \$4.25

\$15.75

OR...

Bargain Price

7 Days a Week

SAVE \$2.05

DAILY EXCEPT SUNDAY

Reg. Price \$15.00

\$12.95

BARGAIN PRICE

6 Days a Week

Take advantage NOW of Bargain Rates. Subscribe to the No. 1 State Newspaper either for yourself—a loved one or friend. A wonderful way to say Merry Christmas, too. An attractive Christmas card with your name as donor will be sent with subscription at any time you designate.

FILL OUT AND MAIL TODAY OR SEE YOUR HOMETOWN AGENT

Name
 Address
 City State

BARGAIN DAYS REDUCED RATES GOOD ONLY ON FULL-YEAR MAIL SUBSCRIPTIONS

Benefit Park
Playground
Fund

Around The World In A Daze

Curtain
8:09 P. M

SPONSORED BY O'DONNELL LIONS CLUB

SPACE - SPIRIT - SPLENDOR
That's The '60

Chevrolet

SALES ---- SERVICE
ELLIS CHEVROLET CO.

CONOCO
HIGHWAY GARAGE
John Earles, Prop.

HIGGINBOTHAM BARTLETT CO
BUILDING MATERIALS
O'Donnell, Texas

MANSELL BROS.
Groceries - Furniture - Hardware
O'Donnell, Texas

O'DONNELL
GIN AND GRAIN CO.

FORBES MOTOR CO.
Ford -- Mercury
Falcon

Fire - Casualty - Life
GIBSON INSURANCE AGENCY
O'Donnell, Texas

Approved Government Storage
CLAYTON GRAIN ELEVATOR
O'Donnell, Texas
Sumner M. Clayton, owner and mgr.

Visit ---
DYER HARDWARE
In a brand new home in Lamesa
511 So. 1st Dial 3936

★ O'Donnell Index
Agent all daily newspapers

Fifty - Two Years Of Service
1907 - 1959
FIRST NATIONAL BANK
Tahoka, Texas
Member F. D. I. C.

For All Your Insurance Needs
MOORE INSURANCE AGENCY
office phone 220 --- home phone 273

Phone 251 O'Donnell

Producers Gin Co.

"All We've got to sell is SERVICE"
Fred T. Raney, Mgr.

Adults \$1.00 and Students 50c

DIRECTED BY KAY SUTCLIFFE
CAST

SCENE 1 -- QUIZ SHOW PAYOFF
ANNOUNCER -- John Saleh
CASPER PERKINS -- Joe Burkett
PIANIST -- Lucille Barnes
MABLE MULLINS -- Mary Jean Holloway
AIR-LINE HOSTESSES -- Wendy Taylor, Joann Lacy, Benna Askew, Barbara White, Laphaine Greenlee, Marcheta Wood
SCENE 2 STORY BOOK LAND
STORY BOOK LADY -- Edna Carroll
CINDERELLA -- Sherry Stokes
PRINCE CHARMING -- Ronnie Proctor
FAIRY GODMOTHER -- Linda Sumrall
KNIGHTS OF THE COURT -- Jerris Dee Frank-
lie, Bennie Barton, William Parker, Mike Mensh
LADIES IN WAITING -- Paula Carroll, Joy Wane Middleton, Cantwell, Rosemary Brewer.
LISTENERS -- Gary Beach, Ivan Line, Susan Taylor, Ronnie Gardenhire, Becky Rumbo, David Smith, Suzanne McLaurin, Johnny Bowtes, Larry Moore, Judith Caswell, Terry Franklin, Kathy Stokes and others

SCENE 3 -- FESTIVAL IN THE FOREST
LICHTENSTEINERS -- Daphne Hogg, Judy Furlow, Linda McKee, Jan Lott, Ginger Brewer, Jan Hardberger.

SCENE 4 -- EVENING IN PARIS
MAURICE CHEVALIER -- Wayne Clayton
SPECIALTY NUMBERS
PARIS DARLINGS -- Sue Winans, Melba Fur-
low, Kathy Pirtle, Charlotte Vestal.
SCENE 5 -- SPRINGTIME IN THE SMOKIES
WIDDER WILLOBEE -- Lois Sherrill
GRANNY GIBSON -- Ruth Jones
MANNY MULLIGAN -- Pat Swinney
BERTIE BASS -- Hazel Sealy
SISTER DUNCAN -- Yvonne Gibson
AUNT SALLY GOODIN -- Yvonne Jones
LEAD SINGER -- Bill Dorman
GRANDAPA COY -- Claude Morris
ANY O' COY -- Larry Landreth
HENRY COY -- Haj Singleton, 3rd
ABEL MARTIN -- Wayne Carroll
ANY O' MARTIN -- Glen Gibson
GRACIE MARTIN -- Joe Shaver
TEN MINUTE INTERMISSION

SCENE 6 -- GARDEN PARTY IN JAPAN
MADAM BUTTERFLY --
CHOROUS U.S.A. --

SCENE 7 -- SULTAN'S HAREM
SULTAN SWEETIES -- Benneth Smith, Leroy Mensh, Charles Boles, Billy Gardenhire, Joe Fur-
low.

SCENE 8 -- FINALE
HOMETOWN, USA -- ENTIRE CAST
CURTAIN

C. and W. TRACTOR SHOP
Earl Wingfield and Frankie Cook
O'Donnell, Texas

O'Donnell Implement Company
Your Friendly International Dealer
Phone 75 Box 338

Run In -- Before You Run Out
QUICK MOBILE SERVICE
Andrew Vulgamore, Owner

FARMERS
Co-op
ASSOCIATION
Cotton --- Grain

Compliments Of
BLOCKER GROCERY
Frozen Foods - Meat - Groceries

HARMONY GIN CO.
"For The Best"
L. D. Bingham, Mgr.

TRINITY COMPRESS AND
WAREHOUSE
O'Donnell, Texas

Fina Service Station
★ SPONSORS ---
Everett Barber Shop
Smylie Variety Store
Teeter's Bakery
Williams Typewriter Service Lamesa
A Friend
King Roofing Co., Lamesa
O'Donnell Food Locker
Lamesa Printing Co., Inc.
O'Donnell Auto Supply
Shepherd Battery and Electric, La-
mesa
Amos Supply, Lamesa

HIGGINBOTHAM FUNERAL HOME
403 North Austin Ave. Ph. 4535
Lamesa, Texas

VISIT ----
JACKSON'S DRIVE - IN
For a Treat -- not a Treatment
Gasoline Phone 7 Oils
W. J. SHOOK BUTANE CO.
Butane and Propane Products
O'Donnell, Texas

1821 Main St. Wy 8-4433
STANLEY FUNERAL HOME
Tahoka, Texas

"Better Cleaning For Those Who
Care"
HASH CLEANERS
Laundry --- We Deliver

O'DONNELL
FARMERS FUEL
Association
Butane and Gasoline

Oscar Veach
PONTIAC
Sales ---- Service

O'DONNELL Farm & Ranch

STORE

LOTT PHARMACY
Gifts - Cosmetics - Jewelry
Phone 35 O'Donnell

TEXAS
ELECTRIC SERVICE CO.

CLAUDE'S
BOOT AND SHOE SHOP
Leather Goods
Excellent Shoe Repairs

It PAYS To Use ----
PAYMASTER GIN

FIRST NATIONAL BANK
O'Donnell, Texas

WAYLAND TAYLOR, Inc.
John Deere Equipment
O'Donnell, Texas

"Good Luck ---- Lions"
From A
FRIEND

McCALL DRUG CO.
"Your Prescription Stores"
Jones McCall
Lamesa, Texas

Lamesa Steam Laundry
Truck In O'Donnell
Mondays and Thursdays

HENSON UPHOLSTERY
809 North Dallas St.
Lamesa, Texas

"Everybody Knows Us"
O'DONNELL BUTANE CO.
J. F. Phone 108 Willie

"Line Up With Line"
LINE GROCERY AND MARKET
We Deliver --- Phone 118
O'Donnell, Texas

Wells Farmers

CO-OP GIN
B. J. McLaurin, Mgr.

High School Auditorium, Thurs. & Friday, Nov. 12 & 13

★ Wheat, Oats, Barley, Rye for fall Planting
PAYMASTER FEEDS, SEEDS AND POULTRY SUPPLIES AND EQUIPMENT

Range Cubes In Truck Lots. Get our price
 Cattle, Hog and Poultry Supplements To Be Mixed
 With Home Grown Grains
 Tell us your needs -- We Will Get It

O'DONNELL FARM & RANCH STORE
 Paymaster FORMULA FEEDS
 L.G. CLARK, OWNER PHONE 200

WHY NOT GET THE BEST?

BUY --

Snellgrove's Caged Eggs

SOLD IN O'DONNELL AT
 LINE GROCERY AND MARKET
 AND
 JACKSON'S GROCERY AND MARKET



Re-model or Repair
 Nothing Down And Up To
 60 Months To Pay
 Monthly Payments To
 Meet Your Budget

NEW KITCHEN — NEW ROOFS
 INSULATED SIDING — PAINT
 INSIDE AND OUTSIDE — STORM
 CELLARS — ANYTHING YOU
 WANT TO DO IN YOUR HOME
 YOU CHOOSE YOUR OWN CAR-
 PENTER OR DO IT YOURSELF
 WE PAY THE LABOR. SEE US FOR FREE ESTIMATES
 TODAY

Ralph Knight, Mgr. Phone 18 O'Donnell

Cicero Smith LUMBER COMPANY

V. A. Quiz

Q—As a veteran of World War I getting VA pension, I understand I can continue receiving pension under the present system or go under a new system when it becomes effective July 1, 1960. When must I make my choice?

A—There is no set time for making your choice. It can be made at any time. However, once you have made your choice you must stick with it. You cannot change back. VA will send you ample information to help you make the right choice.

Q—I entered school under the GI Bill this fall, but so far I have not received an allowance check from VA. How soon after starting school may I expect my first check?

A—Veterans starting school under the Korean GI Bill can expect to wait about two months for their first GI allowance check. The reason is, the law does not permit VA to pay a student until after the first month of classroom work has been completed, and VA is allowed up to 29 days after that to get the check in the mails.

Q—I have a disability income rider on my G I insurance which will pay me up to \$50 a month. If I become totally disabled, I understand the amount has been raised and that my coverage could now be greater if I want it that way. Please give me details.

A—A recent law increased the total disability payments up to \$100 a month. You may obtain this additional coverage for a small additional premium over what you are now paying.

Q—Is a peacetime veteran with a disability rated 50 percent entitled to more compensation for dependents?

A—Yes. Peacetime veterans rated 50 percent or more disabled may be entitled to additional compensation for a wife, minor children, and dependent parents.

—o—
J. R. SMITH
 Authorized Agent for Myers and Commander Submergible Pumps. Dependable Service, 1 mile East and 1-2 south of new Plains School in Borden Co. 12-2 p

Commuter Snags Train But Can't Hold It

EUREKA, Calif.—Loafers around the railroad station here tell this for the truth. Seems the station agent heard a loud crash on the platform. He ran out and saw the rear end of a train disappearing around a curve. A disheveled gent lay prone on the ground, surrounded by the contents of his banged-up suitcases.

An owlish youngster stared at the gent, but made no effort to assist him. "Was he trying to catch the train?" the station agent asked the youngster.
 "He did catch it," replied the youngster, "but it got away."

REX

Sun. Mat. Mon. nite

THIS IS THE BIG

COUNTRY



HOMEOWNER?? or HOBO??

What you do about insurance protection within the next 24 hours might very well determine whether you remain a homeowner or wind up "out in the cold" like the gentleman above.

Building costs have doubled. Would you be able to replace your home if it is destroyed tomorrow? Not if it is insured by 1946 standards.

Be sure your insurance protection is up-to-date. Our free protection check costs you nothing, and may save you thousands of dollars.

LOANS

MOORE INSURANCE AGENCY
 Phone 220, O'Donnell

RENEW YOUR SUBSCRIPTION

THE O'DONNELL INDEX-PRESS

Tatum Bros. Elevator

GRAIN BUYERS AND GOVERNMENT STORAGE

Leighton Knox, Jr., Manager

O'DONNELL, TEXAS

★ Day or Nite Try O'Donnell's ALL-NEW--
DIME-O-MATIC LAUNDRY

- 16 AUTOMATIC WASHING MACHINES (20c per load)
- 3 AUTOMATIC DRYERS (110c for 10 Minutes)
- SOFT, HOT WATER ALWAYS

AIR CONDITIONED
 MONDAY AND THURSDAY OPEN TO 10 P. M. OTHER DAYS OPENED TO 8 P. M.

STINNETT ROOFING CO.

Guaranteed Commercial And Residential Roofs

FREE ESTIMATES — PROMPT SERVICE

CALL 15 IN O'DONNELL OR

PHONE SW 08119, LUBBOCK — Write 3108 45th St.

Announcing the new low prices for all 1960 Mercury Country Cruisers — now only \$50 more than wagons with "low-price names"*



Beautiful new lower-priced 1960 Mercury Colony Park and Commuter Country Cruisers

The Commuter, for example, is priced \$88 lower than last year.* It now costs only \$1.60 more a month** than station wagons with "low-price names." And look at all you get:

- 1 HANDSOME HARDTOP STYLING. One side pillar replaces three.
- 2 UNIQUE ROAD-TUNED WHEELS. Greatest ride advance in a generation.
- 3 RETRACTABLE REAR WINDOW. No liftgate, easier loading.
- 4 MOST USABLE CARGO SPACE. Over 101 cu. ft.
- 5 FRONT-FACING 3rd SEAT. Optional on all models. Self-storing. No sitting backwards.

We invite you to check the facts and figures today.

*Based on manufacturer's retail delivered price for 1960 Mercury Country Cruiser Commuter, shown at left, v. top 1960 models of "low-price name" wagons. Includes Federal excise tax and suggested dealer preparation and handling charges.
 **Based on 30 months.



See it now at Quality Headqu. Mer.— your Mercury Dealer

MERCURY DIVISION Ford Motor Company.

EVERY MODEL NOW AT NEW LOW PRICES.

1960 MERCURY

DON'T BUY ANY CAR UNTIL YOU'VE DRIVEN THE ROAD-TUNED 1960 MERCURY!

FORBES MOTOR CO.

O'DONNELL, TEXAS



man,
 that's
sorghum!

EXCLUSIVE P-A-G SORGHUMS LOOK GOOD IN THE FIELD . . . PROVE THEIR TOP PERFORMANCE WHEN YOU HARVEST.

You can plant P-A-G Sorghums with confidence. Each one has been researched, tested, and proven before it has been offered for farm plantings. These hybrids are exclusive with P-A-G because they are the end result of extensive P-A-G research and development. What are the main things you look for when you choose a hybrid sorghum? Standability . . . quick drying . . . easy harvest . . . drought and disease resistance . . . PLUS HIGH YIELDS. All these characteristics are carefully bred into P-A-G Sorghums. This careful quality control pays off in your field when you plant P-A-G Sorghums. Order soon from your local P-A-G dealer.



Distributed in the Plains Area by

Dorman & COMPANY
 PHONE PO 2 0896 P. O. BOX 1
 1920 AVENUE E LUBBOCK, TEXAS

BLOCKER GROCERY

Your S. & H. GREEN STAMP store

SPECIALS For Friday and Saturday

pork steak lb 49c

Fresh and lean per lb

Bacon lb 45c

Decker's Tall Korn 1 lb pkg.

LIVER lb 39c
Beef or Pork

Good Beef roast 59c

Rib or chuck lb

Picknic Ham lb 39c
Cudahy's half or whole

Fresh Barbecue Spare Ribs, Pork
beef Ribs and Chickens

Coffee 79c

6 oz. Instant "Folgers"

OATS - - - - - 49c

42 oz. box Mother's with premium

CHERRIES - 2 cans for 35c

303 can "Kimbell's" red sour pitted

Sugar 5 lb bag - 47c

5 lb bag pure cane

FLOUR 25 lb - - - \$1.98

25 lb pillow case bag "Purasnow"

SARDINES - - - - - 15c

15 oz. Tall can "Rose Bowl"

PEACHES 25c

no. 2 1/2 can "Hunt's sliced in heavy syrup"

STRAWBERRIES 6 for \$1

10 oz. Frozen Sliced

TRADE WHERE MA SAVES MONEY FOR PA

Weekend Specials

SPECIALS FOR FRIDAY AND SATURDAY

OPEN ON SUNDAYS

CHUCK STEAK lb 49c

COFFEE 59c

FOLGERS 6 oz. Instant, jar

Sausage, Tennessee Farm, Fhole Hog 2 lb bag 98c

pure vegetable Shortening Bakerite or
White Swan 3 lb can 59c

Whole green Stringless Beans 303 cans 5 for \$1

Boysenberries in heavy Syrup 300 cans 5 for \$1

Blackeye Peas 303 cans 2 for 25c

Hominy White Swan 300 cans 6 cans for 49c

Apple jelly Kraft's 20 oz. glass 4 for \$1

Cream style corn 303 lan White Swan golden 6 for \$1

Grapefruit and oranges 5 lb bag 29c

JACKSONS

Grocery & Market

★ We give Double Thrift Stamps And Double, Double Thrift Stamps On Wednesdays

AT THE NORTH "Y"

Saleh And Saleh
ATTORNEYS AT LAW
GENERAL PRACTICE IN ALL
COURTS

502 N. 1st St. Phone 2171
LAMESA, TEXAS

SHOT GUN SHELLS 12 gauge
Only \$2.05 box while they last
All Watch Repairs Unconditionally
Guaranteed

★ **Hale Variety**

O'Donnell Barber Shop

LATEST STYLES CUT BY THE
BEST METHOD

Specialize In Flat Tops
Prompt Service John

J. R. SMITH

Authorized Agent for Myers And
Commander Submergible Pumps.

Dependable Service, 1 mile East
and 1-2 south of new Plains School
in Borden Co. 12-2 p

REX

Sun. Mat. Mon. nite

THIS IS THE HQ

COUNTRY

FOR RENT - 4 room house and
bath. M. E. Herman at Lamesa

**Noble L. Rumbo,
M. D.**

Medicine and Surgery

RUMBO CLINIC

OFFICE TELEPHONE 61
RESIDENCE PHONE 130

CLAUDE'S



All Kinds Cowboy and Wellington
BOOTS - WESTERN SHIRTS
MOCCASINS - LOAFERS - ALL
KINDS FINE LEATHER GOODS
EXPERT REPAIR ON ALL
SHOES AND BOOTS

Specials For Friday and Saturday

Chuck Roast lb 39c

Pork Chops lb 39c

All meat Franks lb 39c

Gladiola Cake Mix 39c

Northern Napkins 2 for 39c

Large size Ad soap powder 39c

No. 2 Libby's Crushed Pineapple 39c

12 oz. Spam Lunch Meat 39c

5 oz. Borden's Instant Coffee 39c

3 lb can Mrs. Tuckers Shortening 39c

Elite cherry chocolate candy 39c

10 lb bag Spuds 39c

Large cello bag Carrots 39c

Lettuce, good firm heads lb 39c

★★ Double Frontier Stamps On Wednesday

WE GIVE FRONTIER SAVING STAMPS

Line Grocery And Market

Plenty of parking behind the store; come in and

WE DELIVER PHONE 11

YOU'LL SCORE... with THESE FINE FOODS



COFFEE 59c

Maryland Club 1 lb can

Shortening 59c

3 lb can Kimbells

Pickles 2 for 49c

Heinz, sweet cucumber disks, 15 oz

Mr. Clean 69c

all purpose cleaner, quart

Apple Juice 2 for 59c

Lucky Leaf, quart

Pumpkin 2 for 27c

Del Monte 303 can

Bananas 12 1/2c lb

CHILI 59c

No. 2 can Kimbells

APPLES 2 for 44c

Comstock No. 2 pie sliced

MANSELL BRO

PHONE 50

SPECIALS FOR FRIDAY And SATURDAY
FREE DELIVERY

Register NOW for the all new

Electric Portable "Atlas" Sewing
Machine retail price \$219.50

To Be Given Away FREE Saturday

Nov. 14th

Finest Quality MEATS

Cheese lb 49c

Wisconsin Longhorne

Fresh dressed Fryers

sliced Bacon lb 49c

Armour Star per lb

Beef roast 59c

\$\$\$\$\$\$\$\$\$\$\$\$
SILVER DOLLAR
THRIFT STAMPS



Mansell Bros Co
O'Donnell, Texas

\$\$\$\$\$\$\$\$\$\$\$\$

★★ WE GIVE DOUBLE SILVER

DOLLAR THRIFT STAMPS

● EVERY WEDNESDAY