

KCBD TV: Channel 11

SUNDAY
 12:10 Sign On
 12:15 Norman Vincent Peale
 12:30 Frontiers of Faith
 1:00 Wizard
 1:30 Youth Wants To Know
 2:00 Lawrence Welk Top Tunes
 3:00 Wide Wide World
 4:30 Sports Show
 5:00 Meet The Press
 5:30 Roy Rogers
 6:00 Bengal Lancers
 6:30 Circus Boy
 7:00 Steve Allen
 8:00 Celebrity Playhouse
 8:30 G. Henry Mayhouse
 9:30 The Man Called X
 10:00 Cavalcade Theatre
 10:30 News
 10:40 Weather 10:45 Sports
 10:50 Dateline Europe.
MONDAY
 7:50 Today
 9:00 Ding Dong School
 9:30 The Price Is Right
 10:00 Home
 11:00 Tic Tac Dough
 11:30 It Could Be You
 12:00 Serenaders
 12:30 RFD 11
 12:42 Cook Book

1:30 Teen, Earnie Ford
 2:00 NBC Matinee
 3:00 Queen For A Day
 3:45 Modern Romances
 4:00 Comedy Time
 4:30 My Little Margie
 5:00 Superman
 5:30 Looney Tunes
 5:45 Hospitality Time
 6:00 News and Sports
 6:10 Weather
 6:15 Here's Howell
 6:30 Western Marshall
 7:00 Sir Lancelot
 7:30 Stanley
 8:00 Highway Patrol
 8:30 Robert Montgomery
 9:30 Sheriff of Cochise
 10:00 Ford Theatre
 10:30 News
 10:40 Weather
 10:45 Sports
 10:50 Ch. 11 Theatre
TUESDAY
 Same as Monday until 4:30
 5:00 Bunny Theatre
 5:15 Looney Tunes
 5:45 Hospitality Time
 6:00 News and Sports
 6:10 Weather
 6:15 Here's Howell
 6:30 Captain Gallant
 7:00 Big Surprise

8:00 Jane Wyman
 8:30 Warner Bro. Cheyenne and Conflict alt.
 9:30 Break The bank
 10:00 Badge 714
 10:30 News
 10:40 Weather
 10:45 Sports
 10:50 Ch. 11 Theatre
WEDNESDAY
 Same as Monday until 4:30
 5:00 Cisco Kid
 5:30 Eddy Fisher
 5:45 Hospitality Time
 6:00 News and Sports
 6:10 Weather
 6:15 Here's Howell
 6:30 Disneyland
 7:30 Rosemary Clooney
 8:00 Father Knows Best
 8:30 Hiram Holliday
 9:00 This Is Your Life
 9:30 American Legend
 10:00 Crossroads
 10:30 News
 10:40 Weather
 10:45 Sports
 10:50 Ch. 11 Theatre
THURSDAY
 Same as Monday until 4:30
 5:00 Bunny Theatre
 5:15 Looney Tunes
 5:45 Hospitality Time
 6:00 News and Sports
 6:10 Weather
 6:15 Here's Howell
 6:30 Gildersleeve
 7:00 Groucho Marx
 7:30 Dragnet
 8:00 People's Choice
 8:30 Tenn. Earnie Ford
 9:00 Video Theatre
 9:00 Walter Winchell
 10:30 News
 10:40 Weather 10:45 Sports
 10:50 Ch. 11 Theatre
FRIDAY
 Same as Monday until 4:30
 5:00 Rin Tin Tin
 5:30 Eddie Fisher
 5:45 Hospitality Time
 6:00 News and Sports
 6:10 Weather
 6:15 Here's Howell
 6:30 Adventures of Jim Bowie
 7:30 Dr. Hudson's Journal
 7:00 Life of Riley
 8:00 Bob Hope Show
 9:00 Cavalcade of Sports
 9:45 Red Barber
 10:00 I Led 3 Lives
 10:30 News
 10:40 Weather and Sports
 11:00 The Vise
SATURDAY
 8:00 Roy Rogers
 9:00 Howdy Doody
 9:30 I Married Joan
 10:00 Fury
 10:30 Jungle Jim
 11:30 Gene Autry
 12:45 Football game
 6:00 Lone Ranger
 6:30 People Are Funny
 7:00 Lawrence Welk
 8:00 Caesar's Hour
 9:00 George Gobel
 9:30 Your Hit Parade
 10:00 From Hollywood
 10:30 News
 10:40 Weather, Sports

Cancer Killer That Spares Life Sought

BERKELEY, Calif.—What would be the ideal chemical to kill cancer cells and at the same time leave normal tissues of the body unharmed?
 A new approach to this difficult question will be undertaken by a team of scientists in the University of California School of Medicine, San Francisco, with the aid of a \$10,000 grant from the Damon Runyon Fund.
 At the present time the trial and error method usually guides the search for cancer-fighting chemicals. Chemicals are made in the laboratory, then tried on cancerous mice. If they have some effect on cancer, they are then tried on human patients.
 There are at present two chief classes of cancer-fighting chemicals.

In each case the chemicals that inhibit cancer growth so far tried have not been able to make a sharp enough distinction between cancer cells and normal cells.
 The scientists will study the basic chemical reactions that take place between the chemicals and both cancer and normal tissue.
 Their goal is to learn enough about the reactions to be able to write specifications for chemicals that would carry out the desired inhibiting reactions with cancer cells but not with normal cells.

Man Passes 100, Then Sows His Wild Oats

BROOKLYN—When he was 100 years old, Mosha Byron was reprimanded for shooting craps.
 When he was 102 he was arrested for practicing medicine illegally.
 Recently, he was hauled into court again, this time for cursing a neighbor. He was ordered by a doubting judge to go home and get his birth certificate to prove that he was 108. The judge couldn't believe a fellow so old could stir so much trouble.

Modern farming is an expensive business for it requires a high outlay of monies for maintenance to say nothing of the large initial investment. A careful budget analysis is most helpful for discovering small losses in the business. Well kept records are a must in fighting the cost price squeeze.

Get in the swing and clean up for spring is the latest advice from the Texas Farm and Ranch Council. A good housekeeping job in the home and around the farm will remove

accident hazards. Disorder ranks second only to poor judgement as a cause of accidents.

Deferred grazing can give the good perennial range grasses the boost they need now for survival. Grasses need top growth to make root growth. Because of the prolonged drought, root systems are far below normal and need time to get re-established.

METHODIST CHURCH

—Rev. Marvin Fisher, Pastor
 Sunday School 9:45
 Morning Worship 10:55 a. m.
 Evening Fellowship Children, Youth, Adults 6:30 p. m.
 Evening worship 7:30 p. m.
 Woman's Society of Christian Service — Faith Circle Mondays at 2:30 p. m.; Mary Martha Circle at 9:30 a. m. Tuesdays
 Methodist Men meet each 4th Monday at 8 p. m.

Buy your daily paper at home-- it's same price at Index office
Lubbock Avalanche
 7 days a week \$12.95
 6 days a week \$11
Take Index at same time for \$1 more

ATTENTION — Missions for Raleigh business families. See Ollie B. or write today. Raleigh, TXC 560 - 88. Memphis



CHECKED BY
 Checking will facilitate cation but remember, every too may be "checked" thief. Even at home be safe from fire or ter.

—Double check the your valuables. Ask Jewelry - Fur Flashes

CLAYTON Insurance Agency
LOANS
 Phone 148

See our nice line of --
Easter Gifts
 As Cards, Candy, etc.
PRESCRIPTIONS
Lott Pharmacy
 Hugh Lott, Registered Pharmacist

HIGGINBOTHAM FUNERAL HOME
 "Dedicated to Helpfulness"
 403 N. Austin St. Lamesa Phone 4555
 24 Hour Ambulance Service
 Burial INSURANCE "Bonded Protection"

NEW FORD PICKUPS

COST LESS... to buy

LOWEST-PRICED WITH FULL-WIDTH BODY!

COST LESS... to run

LESS GAS AND OIL TO BUY!

RIDE BEST... like a car SMOOTH

FORD TRUCKS COST LESS

LESS TO OWN
 LESS TO RUN
 LAST LONGER, TOO!

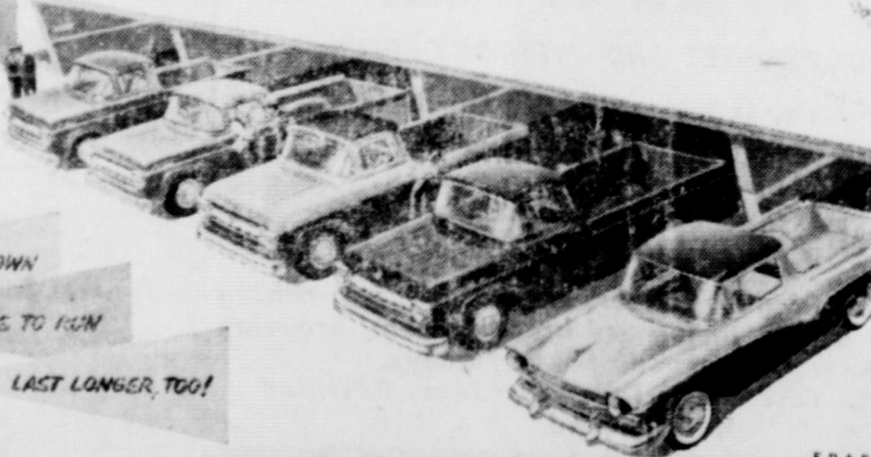

FORBES MOTOR CO.

Ford Sales and Service

Phone 92, O'Donnell, Texas

Always . . .

A Complete Stock of
AUTO parts

WE ALWAYS APPRECIATE YOUR TRADE

O'Donnell Auto Supply

BOYD SMITH, OWNER

Need Printing?

May we suggest you look over your supply

- Imprinted Checks
- Statements
- Letterheads
- Envelopes
- Tabulated and Registered Forms
- Poster Forms
- Rubber Stamps

"A dollar spent in O'Donnell CIRCULATES times before going inactive... trade at home"

If we can't save you from 10 to 25 percent don't want your job!

The Index

Failure to observe manufacturer's directions when handling highly toxic insecticides and miticides is risky business. Special care is urged when working with phosphorus compounds.

Real Estate

FARMS - RANCHES - CITY PROPERTY - Leases and Royalties

B. M. Haymes

Gibson's

CLEANERS
CLEANING
PRESSING
Alterations
Agt. For Lamesa Steam Laundry
We Give S. and H. Green Stamps

VAN'S

SOFT WATER
Help-Your - Self

Laundry

STANLEY

Funeral Home
And Burial Association
phone 233 Bx 185 Tahoka

Noble L. Rumbo, M. D.

Medicine and Surgery

RUMBO CLINIC
OFFICE TELEPHONE 61
RESIDENCE PHONE 180

Dr. O. H. NANCE

Optometrist

528 N. 1st Lamesa ph. 554



This is a Home...



This is a Home on Fire

If this were your home burning, would your insurance cover your cost of rebuilding... at today's prices?

If your answer is "no"... if you are not fully insured... then you haven't enough.

We are qualified to help you determine just what insurance, and how much, you need on your home and furnishings. Phone us right now - we'll be glad to discuss your insurance problems with you.

And remember, if you're not fully insured - it's not enough!

MOORE INSURANCE AGENCY
Phone 220, O'Donnell

CHURCH OF THE NAZARENE

Sunday School 10:00 a. m.
Morning worship 11:00 a. m.
N. Y. P. S. at 6:30 p. m.
Prayer service Wednes. 7 p. m.
Evangelistic Services 7 p. m.

Assembly of God

Sunday School 9:45 a. m.
Worship Service 11:00 a. m.
Evening service 7 p. m.

For rent - Two nicely furnished Apartments. See Index

Town Lavishes Gifts On Boy Who Lost Hands

CENTERVILLE, Ala. - Every body in this town is mighty friendly. James Allen Brewster, 5, thinks. His neighbors have lavished many gifts and toys upon him, things he often has wished for but which now he can't hold or fondle. He has lost both his hands.

His hands were caught in a saw-mill slab chain. He was treated in a hospital. When he returned home he gazed ruefully at the bandages where his arms ended and said, "Now I won't be able to play anymore."

Centerville folks had been too busy helping the boy's dad, S. A. Brewster, pay the hospital and the doctors to think about toys for the small lad. They had already raised about \$300 for medical expenses and \$40 to buy James some clothes.

After his sighing remark about not playing again, James went uptown with his sister, Mary Dean, 12. He wore a neat sports shirt, blue jeans and new shoes. His sister bought him a soft drink and held the bottle while he sipped. Then they went home.

Upon arrival, they found the toys that the people of Centerville had been too busy to buy before. James was so happy that he declared he would learn how to play all over again.

and make possible better water distribution on the farm.

Recently made field observations have shown that the use of some insecticides directly on the skin of poultry is causing severe skin burning and discoloration. Chlorinated hydrocarbons are not recommended for direct application.

A systemic insecticide, Thimet, was used last year by a number of Texas farmers to treat cotton planting seed for early season insect control. Research showed that protection against aphids, thrips, spider mites and leaf miners was obtained for periods of 4 to 6 weeks and that the seed treatment will replace the first two early season spray applications. It was not effective against overwintered bollweevils.

Extension dairy husbandmen say it is not too early to start a fly control program. Good damage around the dairy barns and hauling manure to the fields on a regular basis are two practices which will eliminate fly breeding habitats.

FIRST BAPTIST CHURCH

Sunday
Morning Worship 11:00 a.m.
Sunday School 9:45 a.m.
Youth Choir Practice 6:00 p.m.
Training Union 7:00 p.m.
Evening Worship 8:00 p.m.
Monday:
Womans' Missionary Union 4:00 p.m.
Girls' Auxiliary 4:00 p.m.
Royal Ambassadors 4:00 p.m.
Sunbeams 4:00 p.m.
First and Third Tuesdays:
Brotherhood 8:00 p.m.
Wednesday:
Life Service Band 7:30 p.m.
Officers' and Teachers' Meeting 7:30 p.m.
Prayer Meeting 8:00 p.m.
Church Choir Practice 9:00 p.m.

O'Donnell Index - Press

Box B, O'Donnell, Texas
Published Every Wednesday
O. G. SMITH, JR.
Advertising Rate: 50c col. inch
Entered as second class matter
September 23, 1923 at Post Office
at O'Donnell, Texas under Act of
Congress March 3, 1879.
(Rate Or Shine)

SUBSCRIPTION RATES
In Lynn, Dawson and Borden
Counties\$1.50 per year
Elsewhere\$2.00 year

Card Of Thanks 50c Classified
Advertising 2c per word with mini-
mum charge 50c

Read label at top of paper to see
when your paper expires.

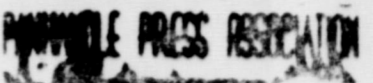

★Send Us Your NEWS

REX

Fri. and Sat.

April 19th and 20th
Gary Cooper in

Distant Drums

In Technicolor

Sunday

April 21st
Ginger Rogers and Michael
Rennie in

Teenage Rebel

Cinemascope

Irrigation farmers in the High Plains area of Texas now have 2532 miles of underground concrete pipe in use on their farms. Last year they added 710 miles. Such pipe are long lasting, save water by eliminating evaporation, and ditch seepage, cut labor costs

LEADING THE SEED PARADE!

Paymaster

Paymaster '54-B'

The Proven, Early-Maturing Cotton for the Plains of Texas.

Paymaster '101'

The New Stormproof Cotton Field-tested for earliness - outstanding fiber quality and yield.

See your Dealer-Ginner or Paymaster FARM AIKEN, TEXAS

ACCURATE

ELECTRIC COOKING

Cooking temperatures can be measured as precisely as you measure recipe ingredients when you cook electrically. Whether you're cooking on surface units or in the oven, you just set the controls for the heat you want and you get the same even heat every time.

There's no guesswork... no variation of heats to confuse you. You can enjoy the accuracy, ease and cleanliness of electric cooking for an average of about 3c a meal for electricity. See your electric range dealer soon. Cook electrically... live better electrically!

TEXAS ELECTRIC SERVICE COMPANY

Biggest Sellers...because they're Biggest Savers!

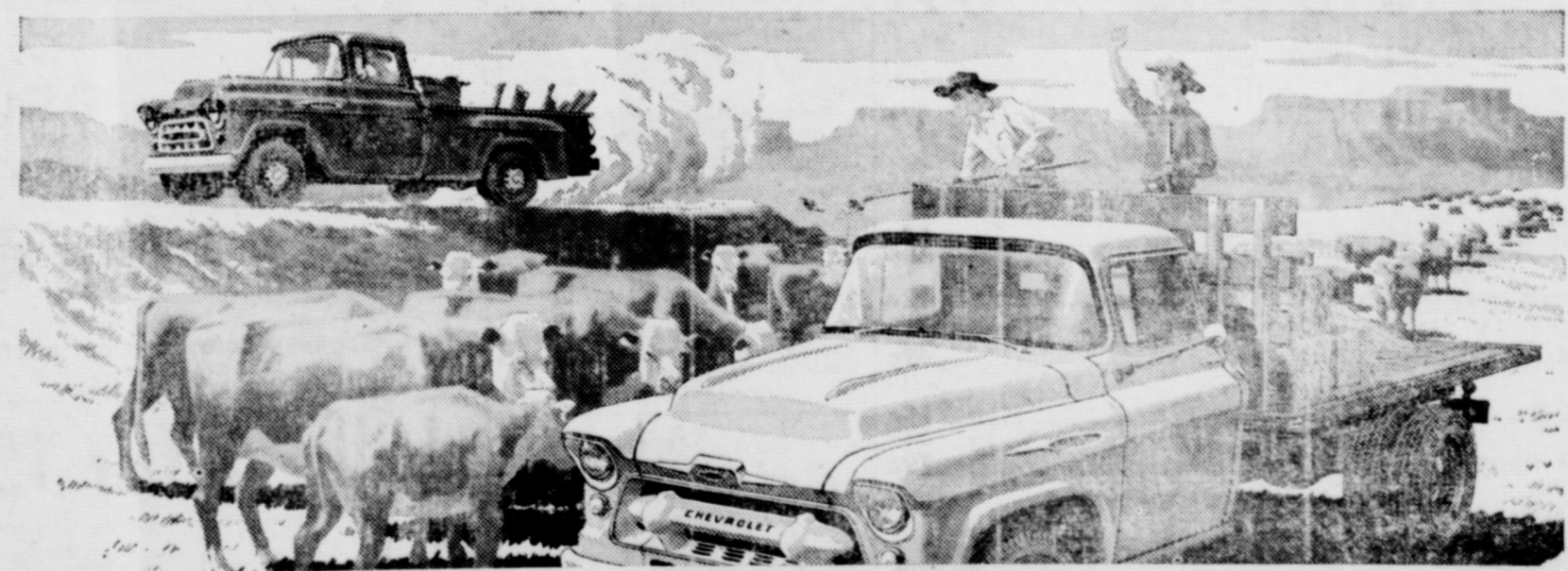

Chevrolet trucks are built to be the biggest savers! Look at the way they're put together. Frames, axles, suspensions, all chassis components are built to shrug off the relentless beating of a long, tough schedule. Look at the safety and convenience features in Chevrolet cabs. They're roomy, soft riding; you've got High-Level ventilation and panoramic visibility. Look at Chevy's latest model - new high-capacity 1/2-ton pickup that measures a full 98 inches in length!

And look at Chevy's line-up of super-efficient V8's and 6's. All heavy-weight truck models and many mid-weights come with V8's as standard equipment. Light-duty jobs feature the latest edition of the savingest

6-cylinder engines in the history of the truck industry! High-performance V8 power is optional at extra cost in lightweight haulers. Stop by and talk it over with your Chevrolet dealer. He'll show you a model that lives up to the latest in engineering advancements; a truck that will stay and save on any job you care to name!

Chevrolet
Task-Force 57
Trucks
The "Big Wheel" in trucks!

Only franchised Chevrolet dealers display this famous trademark

See Your Authorized Chevrolet Dealer

BLOCKER GROCERY

Your S. & H. GREEN STAMP store
SPECIALS For Friday and Saturday

S. & H. GREEN STAMPS
Serving Since 1896

★ You can fill your books more rapidly by trading with O'Donnell Merchants who give S. and H. Green Stamps... they're valuable

Ask us for a free catalogue

● Yes, Sir, Double Stamps

EVERY WEDNESDAY

Strawberries 19c

10 oz. box sliced: Frozen

Tuna 2 for 29c

Flat can "Hi Note" Grated

Pecan Sandies 39c

One Full Pound

Lemonade 10c

"Keith's" 6 oz. Frozen

Coffee \$1.29

New Instant, "Folgers" 6 oz. jar

Tomato Juice 27c

"Hunt's" 46 oz. can

Red Plum Jam 31c

"Bama" 20 oz. Decorated Tumbler

TRADE WHERE MA SAVES MONEY FOR PA

Week end Specials

Flour 10 lb bag 89c

LIGHT CRUST 10 lb bag

Spiced Lunch Meat per lb 39c

All Meat Bologna per lb 39c

Home made Pork Sausage per lb 39c

Carrots, per bunch 12c

Spuds 10 lb bag 49c

Pik-L-Barrel Sweet Pickles 85c

Black Pepper Franks 1 lb 79c

Coffee 89c

WHITE SWAN per lb

Libby's Pineapple 9 oz. 15c

FEATURING THE O'DONNELL FRYER

Palmer Gro. & Mkt.

ALWAYS OPEN 7 DAYS A WEEK -- WE DELIVER

DOUBLE FRONTIER STAMPS ON WEDNESDAY

AT THE NORTH "Y"

Finest Quality **MEATS**

Canned Hams

6 lb can \$5.63

beef ribs lb 25c

sliced Bacon 53c

SAVORY, PER LB

beef roasts 47c

Choice cuts per lb

FRYERS

Mrs. Jack Hoskins and family
Mr and Mrs. A W Snider had their daughter May and family of California visiting them.

Mrs. Oma Blair is home after having spent the past few months in California with her daughters.

Mrs. Bobbie O'Neal and baby of Lamesa spent week end with her parents, Mr and Mrs. N S Parker.

Mrs. S L Walters is home after a two week visit with her daughter Mrs. Buck Means and other relatives near Brownwood.

Mr and Mrs. Ben Huse and child ren spent Sunday with her parents Mr. and Mrs. C. A. Menex at Spar-enburg.

Teddy, Rodney and Deon Rog-ers spent Friday afternoon with their grandmother, Mrs. Flora Rogers.

Lester Conrad and grandchildren of Lubbock visited Mr and Mrs. H. Y. Conrad Saturday.

D E Sumrow is spending the week in Dallas and Greenville.

Bobby Sumrow left Lubbock Monday nite by plane for Ft. Lewis Wash. to report for oversea duty.

Get our buy!



NEW FORD PICKUP

★ More loadspace per dollar with America's most modern body!

Forbes Motor Co.
FORD SALES AND SERVICE
Phone 92 O'Donnell, Texas

Lost — white female chihuahua near old Mesquite school. A child's pet, reward, Mrs. Frank Currey phone 2376

For sale: Cottonseed, Lankam 57 and Lankard 611 and Storm King \$2.00 bu. 1st year from white sack, C. A. Moore Rt. 1. 1 mile NE on Draw road 5-14

For sale — boy's bicycle, fair shape \$12.50 Index

For rent — 4 room furnished duplex apt. See Index

For Rent — 2 bedroom house on 7th and Stokes, for further information see Geo. Bardett.

For rent — Two nicely furnished Apartments. See Index

FINEST QUALITY OF WATCH REPAIRS AND SERVICE AT

★ **HALE VARIETY**
All Work Guaranteed
Prompt Service

Cottonseed for sale — Both Lankard 611 Storm-proof and DPL Lot 15. High germination, ginned in large lots, \$1.75 per bu or \$100 per ton, Bill Clayton, Aten 2246 5 1-2 miles N. E. O'Donnell 6-1

New Moore News

Mr and Mrs. Ben Huse and girls visited her sister Mr and Mrs. Arnold Klune in Big Spring Saturday.

Mr and Mrs. Dawson Blair of Lovelland spent Sunday with Mr. and Mrs. Olan Blair and family.

Mrs. Bobby Lester and children of Eunice, N. M. visited her parents Mr and Mrs. Ted Rogers Wednesday.

Mrs. Callie Brandon and Beacher spent last week with her daughter

Specials For Friday and Saturday

5 lbs Pure Cane Sugar
1 lb can Hixson Coffee
Supreme Crackers 1 lb
Gladiola Cake Mixes 4 boxes for

25 lbs Light Crust Flour



Libby's VIENNA SAUSAGE
Pint Kurer's Sour or Dill Pickles
Zestee Peach, Apricot Preserves 3 for
Heinz Catsup
All Meat Franks per lb
Lorghon Cheese lb
Chuck Steak per lb
Large Bunch Turnnips 2 for
10 lbs White Spuds
Fresh Onions 2 bunches for
★ ★ Double Frontier Stamps On Wednesday
..... WE GIVE FRONTIER SAVING STAMPS

Line Grocery And Market

Plenty of parking behind the store; come in and with us WE DELIVER PHONE 150



Pineapple 25c

Del Monte No. 2 can crushed

We Have Plenty of Easter Eggs

EASTER SPECIALS

Finest Quality **MEATS**

HAMS 1b 59c

Cudahy's Ready To Eat, half whole, per lb

Picnic hams 1b 39c

Ready To Eat per lb

Banner Bacon 59c

per lb

Fresh dressed fryers, 1 lb

\$\$\$\$\$\$\$\$\$\$\$\$\$\$\$\$
SILVER DOLLAR THRIFT STAMPS



\$\$\$\$\$\$\$\$\$\$\$\$\$\$\$\$

★ ★ WE GIVE DOUBLE SILVER DOLLAR THRIFT STAMPS

● EVERY WEDNESDAY

Shortening 79c

Snowdrift 3 lb can

Oleo 2 lb 42c

Kimbells 2 lbs

FLOUR 89c

10 lbs Gold Medal

COFFEE 99c

MARYLAND CLUB 1 lb vac. pack

Napkins 2 for 25c

80 count Charmin

Crackers 25c

Supreme Salad Waffers 1 lb

Beans 2 for 49c

Green, whole, vertical packed No. 2 can Flav-R-Pac

Jello 2 for 15c

Cake mix 3 for 89c

Betty Crocker, white, yellow, Chocolate

MANSELL BROS

PHONE 50

SPECIALS FOR FRIDAY AND SATURDAY
FREE DELIVERY