

RENEW YOUR SUBSCRIPTION

Save With Safety
 AT YOUR FRIENDLY O'DONNELL
Rexall Store
PRESCRIPTIONS
Lott Pharmacy
 Hugh Lott, Registered Pharmacist

Lynn County Farm Bureau
 Office in McElroy Bldg; 1649 Sweet St.
 Tahoka Phone 528
 We Attend to Your Insurance Need.
 Gas Exemption Forms Filled Out for any Farmer FREE!
 BRACEROS FOR YOUR FARM LABOR
 FARM BUREAU INSURANCE SERVICES
 Auto - Fire - Life - Polio - Blue Cross, Blue Shield Farm Liability
 Office Hours: 9 to 5 Six Days a Week
 Effective Jan. 8th the Office Hours Will be changed to 9 to 12 on Saturdays.

METHODIST NEWS

J. Marvin Menefee, Pastor
 Sunday school 9:45 a. m.
 Morning Worship 10:55 a. m.
 Evening Fellowship for all age groups 6:15 p. m.
 Evening worship 7 p. m.
 The Wesleyan Service Guild meets each first and third Thursday nites at 7:30 p. m.
 The WSCS Faith circles meets Monday mornings at 9:30
 Mary Martha circle meets on Tuesday mornings at 9:30
 Choir practice each Wednesday nite at 8 p. m.
 Methodist Men meet each Third Monday for supper meetings and program at 7 p. m.

The Navy's first ship designed as an aircraft carrier was the USS Ranger.

Church Of Christ

V. J. Cultum, Minister
 Sunday Bible School 10 a. m.
 Morning Worship 10:45 a. m.
 Young People 6:15 p. m.
 Evening worship 7 p. m.
 Tuesdays: Ladies Bible Class at 2:30 p. m.
 Wednesdays: Bible Study and Worship at 7:30 p. m.

Assembly of God

Sunday School 10 a. m.
 Morning worship 11:00 a. m.
 Evening worship 7:30 p. m.

The Navy consumed 1,750,000,000 pounds of food last year, enough to fill a freight train reaching from Newport, R. I., to Baltimore, Md.

O'Donnell Index - Press

Published Every Wednesday (Rain Or Shine)

O. G. SMITH, JR.
 Box B, O'Donnell, Texas

Entered as second class matter September 23, 1923 at Post Office at O'Donnell, Texas under Act of Congress March 3, 1879.
 Advertising rates: Local 45c and National 45c per column inch.

SUBSCRIPTION RATES

In Lynn, Dawson and Borden Counties \$1.50 per year
 Elsewhere \$2.00 per year
 Card Of Thanks 50c Classified Advertising 2c per word with minimum charge 60c
 Read label at top of paper to see when your paper expires.

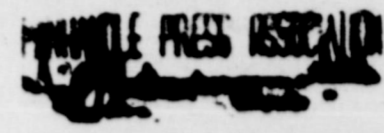

FIRST BAPTIST CHURCH

"The Friendly Church With A Message"

Sunday 9:45 a. m.: Sunday School
 10:55 a. m.: Morning Worship
 6:30 p. m.: Youth Choir Practice
 6:30 p. m.: Training Union
 7:30 p. m.: Evening worship
 8:30 p. m.: Youth Fellowship
 Monday 3:00 p. m. Women's Missionary Society
 2:30: School Age Sunbeams
 3:00: Pre-school age Sunbeams
 First and Third Tuesdays: 7:30 p. m. Brotherhood
 Wednesdays 7:30 Officers and Teachers meeting
 7:30: Prayer meeting
 8:30 Choir Practice

CHURCH OF THE NAZARENE

Jack C. Pischel, Pastor
 P. M. Page, Supt.
 "The Church That's Interested in YOU"

Sunday School 10 a. m.
 Morning worship 11 a. m.
 N.Y.P.S. 7 p. m.
 Evangelistic service 7:30 p. m.
 Prayer Service, Wed. 7:30 p. m.

Lowest Priced and Finest Quality PRINTING In West Texas
 All prices 25 to 40 per cent less than elsewhere
THE INDEX

I Buy And Sell Milk Cows. W. R. Gibson

House Moving: Bud Pugh

WANTED: Stenographer, single. Must know double entry bookkeeping. In reply state age, experience and furnish three business references. Address reply in hand writing to P. O. Box 381, Lamesa, Texas.

REX

Wed. and Thurs. March 16th and 17th Robert Taylor and Eleanor Parker in Valley Of The Kings In Technicolor

Friday and Sat. March 18th and 19th George Montgomery and Nancy Gates in Masterson of Kansas

Sunday and Mon. March 20th and 21st Clark Gable, Lana Turner, Victor Mature in Betrayed In color

Watch Taxes

they can devour your Life Estate

Plan carefully with

ELVIN R. MOORE
 Representing Southwestern Life Insurance Co.

STANLEY

Funeral Home And Burial Association
 phone 233 Bx 185 Tahoka



DON'T BE LATE
 You can't board the train if it has left the station, neither you get insurance on your home after it burns down.
 BEFORE IT is too late, check the amount of insurance you carry on your property with us now.

LOANS
 CLAYTON INSURANCE AGENCY
 PHONE 148

Joe M. Lehman, M. D.
 Medicine and Surgery
 Hours 8 a m to 6 p m
 Sunday: 9 a m to 11 a m
 Office phone 134; Home 209

TAKING Good Care

OF OUR FRIENDS AND NEIGHBORS

We are so much a part of this community that we usually have the same viewpoint as our friends and neighbors on all matters affecting home welfare. You will find our interest in local progress a favorable point in dealing with this bank.



MEMBER OF FEDERAL DEPOSIT INSURANCE CORPORATION

First National Bank Of O'Donnell

Are you a "Do-It-Yourself" Driver?
 Or would you rather be waited on hand and foot?

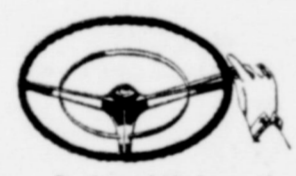

Rather shift for yourself... or let Powerglide do it?
 Shifting's smooth and easy with Chevrolet's new and finer Synchro-Mesh transmission. A flick of your wrist is all it takes to shift gears.



Powerglide, too, is better than ever this year. Even smoother and sturdier. It's the most popular automatic transmission* in Chevrolet's field!



Rather roll your own... or just push a button?
 Chevrolet gives you separate crank controls both for windows and ventpanes. It's one of many extra conveniences in Chevrolet's Body by Fisher.



Your fingertip adjusts all four windows with automatic window and seat controls.* Are available on all Bel Air and "Two-Ten" models.



Position the seat yourself... or let electricity do it?
 Chevrolet's big, beautifully upholstered front seat moves up and forward or down and back into your most comfortable driving position.



No worry about your battery in a new Chevrolet. It's the only car in its field with the reserve power of a 12-volt electrical system!

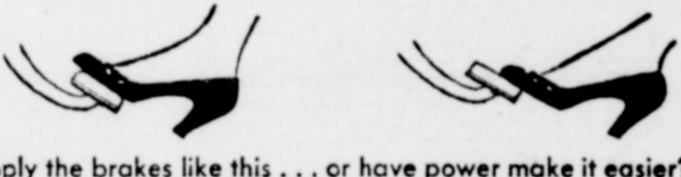

Apply the brakes like this... or have power make it easier?
 Improved brakes and new swing-type pedals make stopping a cinch. And Chevrolet's exclusive Anti-Dive control gives you "heads up" stops!
 Chevrolet Power Brakes* are better than ever this year—let you stop by a simple pivot of your foot from accelerator to swing type brake pedal.

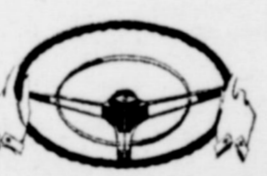

Want standard steering... or extra-easy Power Steering?
 Try this easy new Chevrolet steering. Only Chevrolet and some higher-priced cars use a ball bearing system to cut friction to a minimum.

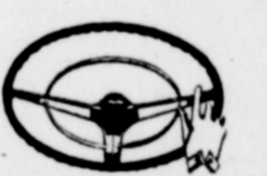

There's nothing quite so easy as Power Steering, of course. Good news: Chevrolet's new linkage-type Power Steering* carries a reduced price!

Automatically—

Chevrolet's stealing the thunder from the high-priced cars!
 What's a high-priced car got that Chevrolet hasn't? Not automatic power features. Not style—just look below. Not performance—just try out Chevrolet's new V8 or one of the new 6's. Not ride —perhaps the thing that will surprise you most is Chevrolet's fine, solid feel on the road. Come put it to the test. See how Chevrolet's stealing the thunder from the high-priced cars in every way!
 *Optional at extra cost.

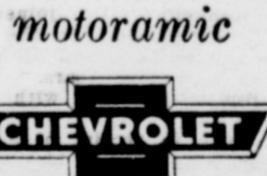

The Bel Air 4-Door Sedan. You'll find your favorite model among Chevrolet's complete line of Fisher Body beauties.

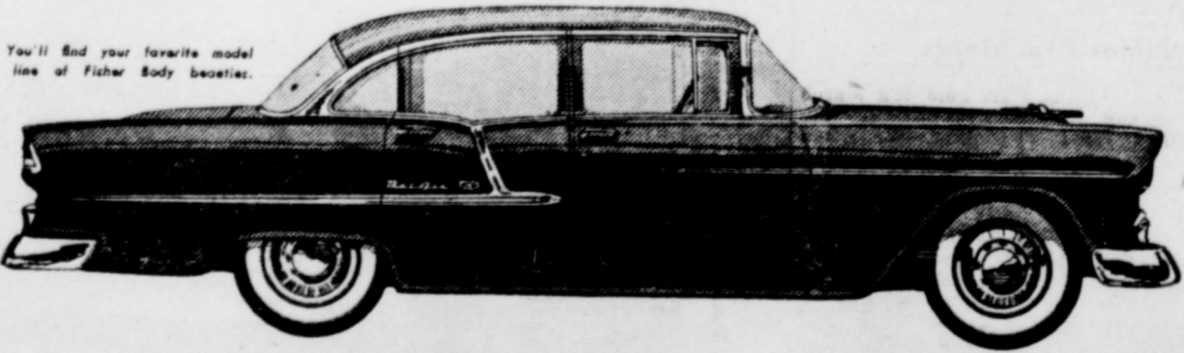

AGAIN IN 1954 -- FOR THE 19th STRAIGHT YEAR -- MORE PEOPLE BOUGHT CHEVROLETS THAN ANY OTHER CAR

ELLIS CHEVROLET CO.

CHEVROLET SALES AND SERVICE

O'Donnell, Texas

TV CHANNEL 13

Program Previews
 That In The World
 South Takes A Stand
 Industry On Parade
 Notes Of Harmony
 Theater Hour
 Agebrush Cinema
 The Visitor
 Lamar Of The Jungle
 Billin' Ed McConnell
 International Playhouse
 Beat The Clock
 Jackie Gleason
 Two for the Money
 Eddie Cantor
 Professional Father
 Fully
 Chronicle
 Chicago Wrestling
 Sign Off

Program Previews
 Church
 Facts Forum
 Big Picture
 What Is The Life
 What Is The Answer
 How And Then
 Adventure
 The American Week
 The Search
 Sunday Matinee
 Gains Talk
 Sunday Funnies
 You Are There
 General Sports Time
 Private Secretary or Jack
 Benny
 Best of The Town
 E. Theater
 Page Seven
 Other Knows Best
 Jos 'N Andy
 News
 Drew Pearson
 Down To The Sea
 Sign Off

Mon.
 On
 Advance Weathercast
 Sermonette
 To Z
 Garry Moore
 Mid-Morning Movie
 TV Time Out
 Valiant Lady
 Love of Life
 Search For Tomorrow
 Songs From Country Chapel
 Road Of Life
 Welcome Travelers
 Mid-Day News
 Shopping Bag
 Bandstand
 Recipe Round-up
 Ken's Korner
 Brighter Day
 Secret Storm
 On Your Account
 Beauty School of the Air
 Children's Theater
 Uncle Dirk
 Weegee The Clown
 Serial Cinema
 Community Crossroads
 World News
 Local News, Sports, Weather
 Racket Squad
 Chmax
 Famous Playhouse
 Public Defender
 Name That Tune
 News, Sports, Weather
 South Plains Forum
 Movie Time
 Sign Off

Friday
 7:55 Sign On
 8:00 Advance Weathercast
 8:15 News
 8:30 TV Sermonette
 8:45 A To Z
 9:00 Garry Moore
 9:30 Mid-Morning Movie
 11:00 Valiant Lady
 11:15 Love of Life
 11:30 Search For Tomorrow
 11:45 Songs From Country Chapel
 12:00 Noon News
 12:15 Road Of Life
 12:30 Welcome Travelers
 1:00 Mid-Day News
 1:15 Shopping Bag
 1:45 Bandstand
 2:00 Recipe Round-up
 2:45 Ken's Korner
 3:00 Brighter Day
 3:15 Secret Storm
 3:30 On Your Account
 4:00 Children's Theater
 4:15 Uncle Dirk
 4:45 Weegee The Clown
 5:30 Serial Cinema
 6:00 Community Crossroads
 6:30 World News
 6:45 Local News, Sports, Weather
 7:00 Racket Squad
 7:30 Chmax
 8:30 Famous Playhouse
 9:00 Public Defender
 9:30 Name That Tune
 10:00 News, Sports, Weather
 10:15 South Plains Forum
 10:45 Movie Time
 11:45 Sign Off

Saturday
 7:55 Sign On
 8:00 Advance Weathercast
 8:15 News
 8:30 TV Sermonette
 8:45 A To Z
 9:00 Garry Moore
 9:30 Mid-Morning Movie
 11:00 Valiant Lady
 11:15 Love of Life
 11:30 Search For Tomorrow
 11:45 Songs From Country Chapel
 12:00 Noon News
 12:15 Road Of Life
 12:30 Welcome Travelers
 1:00 Mid-Day News
 1:15 Shopping Bag
 1:45 Bandstand
 2:00 Recipe Round-up
 2:45 Ken's Korner
 3:00 Brighter Day
 3:15 Secret Storm
 3:30 On Your Account
 4:00 Children's Theater
 4:15 Uncle Dirk
 4:45 Weegee The Clown
 5:30 Serial Cinema
 6:00 Community Crossroads
 6:30 World News
 6:45 Local News, Sports, Weather
 7:00 Racket Squad
 7:30 Chmax
 8:30 Famous Playhouse
 9:00 Public Defender
 9:30 Name That Tune
 10:00 News, Sports, Weather
 10:15 South Plains Forum
 10:45 Movie Time
 11:45 Sign Off

9:30 Circle 13
 10:00 News, Sports, Weather
 10:15 Movie Time
 11:15 Sign Off

Wednesday
 7:55 Sign On
 8:00 Advance Weathercast
 8:15 News
 8:30 TV Sermonette
 8:45 A To Z
 9:00 Garry Moore
 9:30 Mid-Morning Movie
 10:30 TV Time Out
 11:00 Valiant Lady
 11:15 Love of Life
 11:30 Search For Tomorrow
 11:45 Songs From Country Chapel
 12:00 Noon News
 12:15 Road Of Life
 12:30 Welcome Travelers
 1:00 Mid-Day News
 1:15 Shopping Bag
 1:45 Bandstand
 2:00 Recipe Round-up
 2:45 Ken's Korner
 3:00 Brighter Day
 3:15 Secret Storm
 3:30 On Your Account
 4:00 Children's Theater
 4:15 Uncle Dirk
 4:45 Weegee The Clown
 5:30 Serial Cinema
 6:00 Community Crossroads
 6:30 World News
 6:45 Local News, Sports, Weather
 7:00 Racket Squad
 7:30 Chmax
 8:30 Famous Playhouse
 9:00 Public Defender
 9:30 Name That Tune
 10:00 News, Sports, Weather
 10:15 South Plains Forum
 10:45 Movie Time
 11:45 Sign Off

Thursday
 7:55 Sign On
 8:00 Advance Weathercast
 8:15 News
 8:30 TV Sermonette
 8:45 A To Z
 9:00 Garry Moore
 9:30 Mid-Morning Movie
 10:30 TV Time Out
 11:00 Valiant Lady
 11:15 Love of Life
 11:30 Search For Tomorrow
 11:45 Songs From Country Chapel
 12:00 Noon News
 12:15 Road Of Life
 12:30 Welcome Travelers
 1:00 Mid-Day News
 1:15 Shopping Bag
 1:45 Bandstand
 2:00 Recipe Round-up
 2:45 Ken's Korner
 3:00 Brighter Day
 3:15 Secret Storm
 3:30 On Your Account
 4:00 Beauty School of the Air
 4:15 Children's Theater
 4:45 Cartoon Time
 5:00 Weegee The Clown
 5:30 Serial Cinema
 6:00 Community Crossroads
 6:30 World News
 6:45 Local News, Sports, Weather
 7:00 Racket Squad
 7:30 Chmax
 8:30 Famous Playhouse
 9:00 Public Defender
 9:30 Name That Tune
 10:00 News, Sports, Weather
 10:15 South Plains Forum
 10:45 Movie Time
 11:45 Sign Off

Friday
 7:55 Sign On
 8:00 Advance Weathercast
 8:15 News
 8:30 TV Sermonette
 8:45 A To Z
 9:00 Garry Moore
 9:30 Mid-Morning Movie
 11:00 Valiant Lady
 11:15 Love of Life
 11:30 Search For Tomorrow
 11:45 Songs From Country Chapel
 12:00 Noon News
 12:15 Road Of Life
 12:30 Welcome Travelers
 1:00 Mid-Day News
 1:15 Shopping Bag
 1:45 House Party
 2:00 Recipe Round-up
 2:45 Ken's Korner
 3:00 Brighter Day
 3:15 Secret Storm
 3:30 On Your Account
 4:00 Children's Theater
 4:15 Uncle Dirk
 4:45 Weegee The Clown
 5:30 Serial Cinema
 6:00 Community Crossroads
 6:30 World News
 6:45 Local News, Sports, Weather
 7:00 Liberate
 7:30 Tupper
 8:00 Life With Elizabeth
 8:30 Our Miss Brooks
 9:00 The Line-Up
 9:30 The Passerby
 9:45 Jo Stafford
 10:00 News, Sports, Weather
 10:15 Paramount Wrestling
 11:15 Sign Off

Lifeboat Race Began With Sea Battles of Old

NEW YORK—Had they lived centuries ago, seamen who rowed in the International lifeboat race held this year on the Hudson river might have been pulling an oar for their lives in a battle at sea instead of racing against friendly competitors for glory and exercise.

The Winner
 While thousands watched from the Manhattan shore, a Norwegian crew beat an American boat by three lengths over a mile course from Grant's tomb to the soldiers and sailors monument at Riverside drive and 89th street. Great Britain, the Netherlands, and Israel trailed in that order.

Roman triremes, the galleys of the Barbary corsairs, the long ships of the Vikings—all were powered in battle maneuvers by oars. Rowers often were convicted criminals or war captives, galley slaves chained to their benches.

Sailing Days
 When larger ships were built and sails replaced manpower, seamen still rowed. Oars moved the small boats that shuttled between anchorage and shallow beach and out of congested harbors.

Old records of naval battle contain references to instances where rowing boats were launched from warships to tow them to safety or into better position for attack. Oars and brawn took George Washington across the Delaware to surprise the Hessians, helped Sag Harbor whalers to run down their quarry and still help Grand Banks drymen get about in search of cod.

With rowing a universal skill in the days of sail, it was natural that competition should develop wherever shipping gathered. Writers of the sea speak of gig and whaleboat races between windjammers' men of many nations in such farflung ports as Hong Kong, Le Havre, and Valparaiso. There is a record of a rowing race on the Hudson in 1824 between New York ferrymen and a boat's crew from the British frigate Hussar.

This sort of racing, sometimes intentionally international in character but more often a matter of rivalry between individual ships or shipping lines, never became formalized.

For sale: new mattress and springs, ring type washing machine, girls bicycle, 5 fish tanks, 3 new trash barrels. **Roche Howard**

WASHBOARD SERENADE

Kitchenettes Make Music For Town Park

BIGLERVILLE, Pa.—There's a March Gras air today in this thriving little community, not far from historic Gettysburg. And it's the women of the town who are responsible.

The girls have banded together to form the novel Biglerville Kitchenettes, members of which use all manner of kitchen utensils to produce music.

Community Betterment
 The 40 members of the band have one sole aim—community betterment. Right now, the town needs a new playground or a public park.

While the serenade is going on, non-playing girls pass bread-baskets and tureens among the audience, wheedling and cajoling contributions from the delighted audience. This money, quite logically, is transferred into a tremendous kitchen pot. To date, the Kitchenettes have raised the levee of the pot to a hefty \$3,000—more than enough, they figure, to purchase the land for Biglerville's newest play area.

Unique Auctions
 Unique auction sales also further the Kitchenette cause.

Famed writers, painters and other civic-minded persons, intrigued by the Biglerville project, have contributed valuable items.

Last Spring, the Kitchenettes undertook to present a musical performance based on the various seasons of the year and the seasons' effect on apple-growing, one of Adams County's principal sources of income.

The play was so popular that it played to standees for three consecutive nights—quite a pat on the back for the Kitchenettes' talents. For Biglerville has a population of 890 and the town auditorium seats 700. Receipts totaled \$800.

Another unique custom of the Kitchenettes is the serenading of brides and grooms, often after the newlywed pair returns from the wedding trip.

I do plain quilting. Mrs. J. M. Vaughn.

Women wanted. Temporary, six months. Mail postcards. Good handwriting or typewriter. Box 47 Watertown, Mass.

For Sale: Overhead water tank and all-steel tower. **Jude Taylor**

For sale: 50 model Ford Tractor A-1 shape, \$550.00; would consider some trade. **Hubert Walker**

PORTRAIT IN OIL



CHARLES LOCKHART
 FIRST PERSON TO BRING REFINED PETROLEUM TO THE ATTENTION OF COMMERCIAL EUROPE IN 1850. THIS FOUNDING A PROFITABLE EXPORT TRADE.

CONSIDERED A PIONEER OF PIONEERS IN THE OIL INDUSTRY, LOCKHART STARTED IN BUSINESS BY PURCHASING THREE BARRELS OF OIL IN 1852.

FIRST OIL TO REACH PITTSBURGH IN ANY QUANTITY CAME FROM A WELL JOINTLY OWNED BY LOCKHART AND THE PHILLIPS, FREW AND CO. ON THE MAJOR DOWNING FARM.

LOCKHART WAS ALSO PRESIDENT OF THE NATIONAL BANK OF COMMERCE IN PITTSBURGH BUT WAS MOSTLY CONSIDERED AN ACTIVE PRODUCER AS WELL AS REFINER AND MARKETER OF OIL.

See... Singleton Appliance

- For All Your Needs In
- ★ Plumbing Fixtures and Supplies
 - ★ Gas And Electric Ranges
 - ★ T. V.'s And Radios
 - ★ Refrigerators And Deep Freezers
 - ★ Lineolium Rugs
- Our staff includes Vernon Cook and Joe Burkett for T. V., Radio and other Electrical Work, and wiring, and Joe Mahurin, for Plumbing.

Singleton Appliance

Come to see us at our New Location

WIN!

one of 102 new CHEVROLETS

... plus one of 102 One Thousand Dollar U. S. Savings Bonds

ENTER the gigantic Chevrolet \$330,000

MIRACLE MILE CONTEST

WIN A NEW CHEVROLET

... plus a One Thousand Dollar U. S. Savings Bond

COME IN TODAY FOR DETAILS AND YOUR THRILLING MIRACLE MILE DRIVE!

ELLIS CHEVROLET CO.

CHEVROLET SALES AND SERVICE O'Donnell, Texas

Need Printing?

May we suggest you look over your supply of:

- Imprinted Checks
- Statements
- Letterheads
- Envelopes
- Tabulated and Registered Forms
- Poster Forms
- Rubber Stamps

Every dollar spent in O'Donnell CIRCULATES 7 times before going inactive... trade at home!

If we can't save you from 10 to 25 percent, we don't want your job!

The Index

KCBD TV; Channel 11

Monday
6:55 Program Preview
7:00 Today
9:00 Ding Dong School
9:30 Coffee Break
9:45 Sheila Graham
10:00 Home
11:00 Tenn. Ernie
11:30 Feather Your Nest
12:00 Norma Raine
12:15 News and Weather
12:30 Serenaders
1:00 Chan. 11 Matinee
2:15 Cook Book
3:00 Hawkins Falls
3:15 Melody Go Round
3:30 World of Mr. Sweeney
4:45 Modern Romances
4:00 Pinky Lee
4:30 Howdy Doody
5:00 Charlie Chase Comedy
5:30 Flash Gordon
6:00 Hospitality Time
6:15 News
6:20 Weather
6:25 Sports
6:30 Interlude
6:45 Bernie Howell
7:00 Lone Wolf
7:30 Meet Corliss Archer
8:00 Favorite Story
8:30 Robert Montgomery
9:30 Serenaders
10:00 Home
10:10 Weather
10:15 Sports
10:20 The Falcon
Tuesday
6:55 Program Preview
7:00 Today
8:00 Ding Dong School
9:30 Coffee Break
9:45 Sheila Graham
10:00 Home
11:00 Tenn. Ernie
11:30 Feather Your Nest

12:00 Norma Raine
12:15 News and Weather
12:30 Serenaders
1:00 Chan. 11 Matinee
2:15 Cook Book
3:00 Hawkins Falls
3:15 Melody Go Round
3:30 World of Mr. Sweeney
4:45 Modern Romances
4:00 Pinky Lee
4:30 Howdy Doody
5:00 Charlie Chase Comedy
5:30 Flash Gordon
6:00 Hospitality Time
6:15 News
6:20 Weather
6:25 Sports
6:30 Interlude
6:45 Bernie Howell
7:00 Milton Berle or Martha Raye or Bob Hope
8:00 Texas In Review
8:20 Ford Theater
9:00 Truth or Consequences
9:30 Its A Great Life
10:00 News
10:10 Weather
10:15 Sports
10:30 Innersanctum
Wednesday
6:55 Program Preview
7:00 Today
9:00 Ding Dong School
9:30 Coffee Break
9:45 Sheila Graham
10:00 Home
11:00 Tenn. Ernie
11:30 Feather Your Nest
12:00 Norma Raine
12:15 News and Weather
12:30 Serenaders
1:00 Chan. 11 Matinee
2:15 Cook Book
3:00 Hawkins Falls
3:15 Melody Go Round
3:30 World of Mr. Sweeney
3:45 Modern Romances
4:00 Pinky Lee
4:30 Howdy Doody
5:00 Cisco Kid

5:30 Flash Gordon
6:00 Hospitality Time
6:15 News
6:20 Weather
6:25 Sports
6:30 Eddie Fisher
6:45 Bernie Howell
7:00 I Married Joan
7:20 My Little Margie
8:00 Disneyland
9:00 Danny Thomas
9:30 Big Town
10:00 News
10:10 Weather
10:15 Sports
10:30 Waterfront
Thursday
6:55 Program Preview
7:00 Today
9:00 Ding Dong School
9:30 Coffee Break
9:45 Sheila Graham
10:00 Home
11:00 Tenn. Ernie
11:30 Feather Your Nest
12:00 Norma Raine
12:15 News and Weather
12:30 Serenaders
1:00 Chan. 11 Matinee
2:15 Cook Book
3:00 Hawkins Falls
3:15 Melody Go Round
3:30 World of Mr. Sweeney
3:45 Modern Romances
4:00 Pinky Lee
4:30 Howdy Doody
5:00 Kin, Tin Tin
5:30 Charlie Chase Comedy
6:00 Hospitality Time
6:15 News
6:20 Weather
6:25 Sports
6:30 Dinah Shore
6:45 Bernie Howell
7:00 Groucho Marx
7:30 Justice
8:00 Bragget
9:30 Mayor Of Town
9:00 Luz Video Theater
10:00 News
10:10 Weather
10:15 Sports
10:30 Boston Blackie
Friday
6:55 Program Preview
7:00 Today
9:00 Ding Dong School
9:30 Coffee Break
9:45 Sheila Graham
10:00 Home
11:00 Tenn. Ernie
11:30 Feather Your Nest
12:00 Norma Raine
12:15 News and Weather
12:30 Serenaders
1:00 Chan. 11 Matinee
2:15 Cook Book
3:00 Hawkins Falls
3:15 Melody Go Round
3:30 World of Mr. Sweeney
3:45 Modern Romances
4:00 Pinky Lee
4:30 Howdy Doody
5:00 Wild Bill Hickok
5:30 Flash Gordon
6:00 Hospitality Time
6:15 News
6:20 Weather
6:25 Sports
6:30 Eddie Fisher
6:45 Bernie Howell
7:00 Bed Buttons
7:30 Life of Riley
8:00 Big Story
8:30 Star And Story
9:00 Cavalcade of Sports

Artist in Jail Uses Pound Note as Model
LONDON—Mrs. Garry, who is art instructor in a Yorkshire (England) prison, is extremely gratified with one of her pupils, A. F. Taylor. Given the right tools that talented student can produce, in half an hour, a pound note which amazingly resembles the original, the instructress says. However, this is what sent him up.

Commuter Snags Train But Can't Hold It
EUREKA, Calif.—Loafers around the railroad station here tell this for the truth. Seems the station agent heard a loud crash on the platform. He ran out and saw the rear end of a train disappearing around a curve. A disheveled gent lay prone on the ground, surrounded by the contents of his banged-up suitcases. An owlish youngster stared at the gent, but made no effort to assist him. "Was he trying to catch the train?" the station agent asked the youngster. "He did catch it," replied the youngster, "but it got away."

9:45 Jan Murry Show
10:00 News
10:10 Weather
10:15 Sports
10:20 The Vise
11:00 Time Square Playhouse
Saturday
2:00 Professional Basketball
4:00 To Be Announced
4:30 Channel 11 Matinee
6:00 Soldier Parade
6:30 News
6:35 Weather
6:40 Sports
6:45 Melodies
7:00 Lone Ranger
7:30 So This Is Hollywood
8:00 Theater Guild
9:00 I Led Three Lives
9:30 Hit Parade
10:00 His Honor Homer Bell
10:30 News, Weather, Sports
11:00 Channel 11 Theater
Sunday
1:00 News, Weather
1:15 Norman Vincent Peale
1:30 Ask Your Doctor
2:00 Faith For Living
2:30 To Be Announced
2:40 Family Bible Quiz
3:20 Royal Playhouse
4:00 District Attorney
4:30 Badge 714
5:00 Pride Of The Family
5:20 Hopalong Cassidy
6:00 People Are Funny
6:30 Liebman Spectacular
8:00 TV Playhouse
9:00 Loreta Young
9:30 Bob Cummings Show
10:00 Break The Bank
10:30 News, Weather, Sports
11:00 TV Playhouse

MAGNETO CENTER
Town of 4,700 Makes Vital Airplane Parts

SIDNEY, N.Y.—An electronic airplane instrument made in this community of 4,700 population is bringing aviation officials here from all over the world. So widespread is interest in the instrument—used on airplanes to pinpoint trouble anywhere in the ignition system—that 167 officials, representing 43 domestic and foreign airlines plus builders of planes and engines, recently came to watch the electronic units being manufactured here by the scintilla magneto division of Bendix Aviation corporation.

Take Over Hotel
Because Sidney has but one small hotel, a nearby resort was taken over in its entirety for the record number of visitors, who conferred for three days on the role of the Sidney-built device in aviation safety and reliability.

In addition to the principal U.S. airlines, such foreign operators as Trans-Canada Airlines, Air France, KLM Royal Dutch Airlines, SABENA Belgian Airlines and Linea Aeropostal Venezolana participated in the conference and plant tour.

Ralph S. Damon, president of Trans World Airlines, Inc., said at the meeting that the instrument, called an ignition analyzer, is making a major contribution to aviation safety, which has increased 30-fold in 15 years and is expected soon to topple the safety records of any other form of mass transportation.

The analyzer, slated for application to passenger cars, trucks, tractors and other automotive vehicles as well as aviation, uses a cathode-ray tube like the "big tube" in TV sets to show engine performance in various electrical wave patterns. It will, for example, quickly locate a poor sparkplug among the 224 carried by some of the larger multi-engine planes.

Began in Garage
Sidney, builds magnetos and jet igniters for the aircraft industry as well as additional ignition and electrical equipment for automotive and industrial engines. Described in a national magazine article as "The Village We Can't Do Without," the community was the source of most of the ignition units for World War II military planes, tanks and PT boats.

Coffee 'Sneak' Becomes 'Break' in Los Angeles

LOS ANGELES—The first municipal recognition of man's inalienable right to drink a cup of coffee during working hours on the bosses' time is working out fine for both the City of Los Angeles and its 15,000 employees, according to Samuel Leask, Jr., administrative officer.

Los Angeles became the first U.S. city to legalize coffee breaks for municipal workers when it passed an ordinance authorizing employees to take 15 minutes each morning and afternoon at no loss of pay or time to themselves. Previously, city workers had been permitted to take such breaks but the time was deducted from their lunch periods when—and if—employees reported it.

According to Leask, replacement of the coffee "sneak" with the regulated coffee break has been a decided "plus" operation for the city.

The purpose of making the coffee breaks legal and regulated was to increase work output and thus promote efficiency and economy in the conduct of city business," he said. "After several months of observation, it certainly seems to be working out that way. Just like the coffee break in offices and factories, our city regulations have ended time-wasting 'sneak outs' and other abuses which were costly to taxpayers."

Hold Reunion of 2,000 Member Family

GRACEVILLE, Fla. — As you would have suspected, Florida's highest public officials and most ambitious politicians were present when the state's largest family held its 49th annual re-union in this small town recently. The Williams family got together at Old Galilee church and made plans for a bigger and better celebration for the 50th annual re-union next year. The politicians had a field day, for the Williams family numbers approximately 2,000 members, many of whom are voters in the state of Florida.

Attendance at the re-union was larger numerically than the population of Graceville, the site of the re-union. The Williams family members are descendants of Andrew Elmer Williams, who settled near here more than a century ago and started the family off with 22 children. The youngest and only surviving child of the patriarch is Uncle Stew Wiley Williams, 83, Pollard, Ala. He attended the re-union as the guest of honor.

WANTED: Stenographer, student. Must know double entry bookkeeping. In reply state age, experience and furnish three business references. Address reply in hand with P. O. Box 381, Lamesa, Texas.

I Buy And Sell Milk Cows. W. R. G...

Always...
A Complete Stock of
AUTO parts
WE ALWAYS APPRECIATE YOUR TRADE
O'Donnell
Auto Supply
BOYD SMITH, OWNER

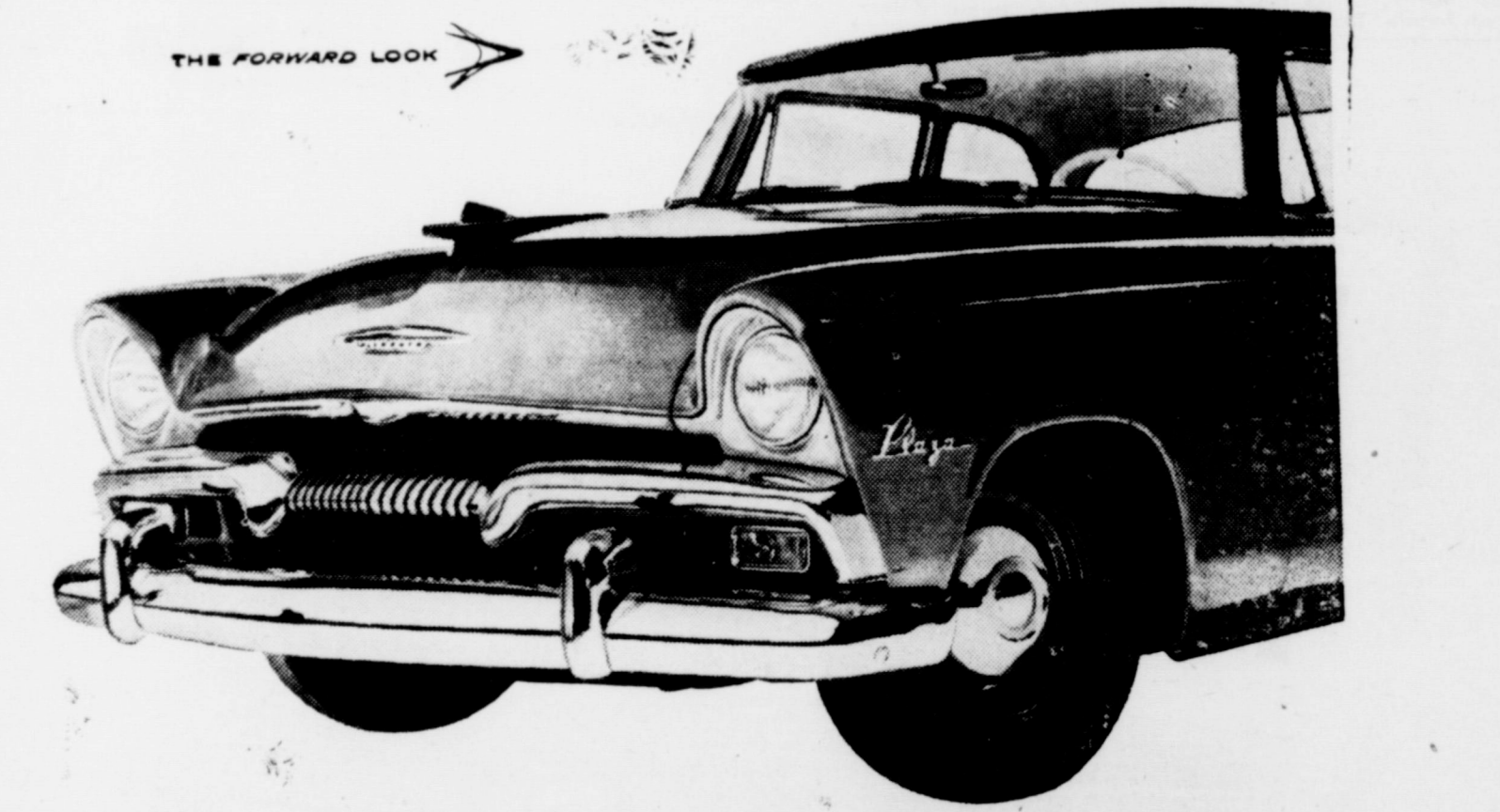

TOP CAR...TOP SIX
of the low-price 3!

BIGGEST SIZE, SMOOTHEST PERFORMANCE, HIGHEST ECONOMY

Take a turn at the wheel behind Plymouth's new PowerFlow 117 engine—see why it's the smoothest, thriest 6 in the lowest-price field. Here's power for all driving needs, plus the super-smoothness of the PowerFlow's Chrome-Sealed Action. No other low-price car has it, and it's your guarantee of more years of gas-saving economy and trouble-free performance.

Taxicab operators, who depend on cars for a living, buy more PowerFlow 6's than all other makes combined... they say the PowerFlow 117 is the most economical, most efficient 6 ever built! Its L-head

design means fewer working parts, less friction. Its automatic choke meters each drop of fuel. Its bypass cooling system gives you quick warm-up in cold weather; dozens of other exclusive features promise you much lower operating expense.

The PowerFlow 117 engine is one big reason why the big swing this year is to the forward-looking Plymouth. Another is the new 167-hp Hy-Fire engine, the most powerful standard V-8 in Plymouth's field. Plan to drive a big, beautiful Plymouth with either of these two great powerplants soon—how about today?

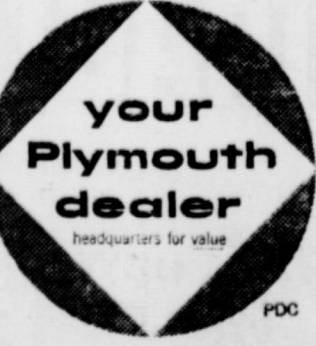

Best buy new; better trade-in, too
Enjoy "SHOWER OF STARS" and "CLIMAX!" on CBS-TV

ALL-NEW PLYMOUTH

Make Your Wish for EASIER WASH DAYS Come True with an electric



Do you wish that washing wasn't such a chore? It isn't, when you dry clothes automatically in an electric clothes dryer. Wash day is an easy day. Simply take clothes from the washer and put them into your electric dryer, then set the dial and be on your way to other things. Electric drying is easier on you... no lugging heavy baskets, stooping and stretching at the clothesline, wishing the day were warmer or the dust weren't blowing. Electric drying is easier on your clothes, too, for they stay pretty longer when they are not exposed to harsh sun fading and wind whipping... when they are dried gently by clean electric heat.

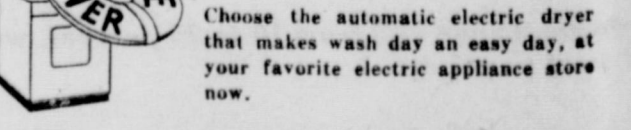

Choose the automatic electric dryer that makes wash day an easy day, at your favorite electric appliance store now.
TEXAS ELECTRIC SERVICE COMPANY
J. H. LEMONS, Manager

8. PAYABLE IF WAGES ARE MORE THAN \$100 YEAR

Are you a seasonal or part time worker in agriculture? If you are, you should have a social security card because your employer is required to report your agricultural wages if you receive cash pay of as much as \$100 in a calendar year. **longer do you have to worry** about qualifying and working on a certain number of days in a quarter as of Jan. 1st, 1955 the only qualification is that your cash pay on farm work is at least \$100 a year from the same employer. You earn \$90 in a year from one employer and 90 from a second employer, these wages would not count toward social security. Neither would it count if you were paid part of a crop amounting to several hundred dollars. But if you earn \$100 from one employer and \$125 from another, then both employers will report your earnings for social security. Whenever your pay from any one employer is less than \$100 a year, he should return to you the amount he took out of your pay for social security for that year at the time you start to work as a farmer, neither he nor you know exactly how much you will pay. It is best to defer deductions until \$100 is reached, then if it turns out that you do not earn as much as \$100 in a calendar year there is not the problem of returning erroneous deductions. If you are a harvest hand, or a cotton picker, your wages count just the same as if you were a regular worker. You must have cash wages of at least \$100 before your employer is obligated to report you. If you are a harvest hand, you may be employed, supervised and paid by a contract harvester who may be your employer instead of the owner of the farm. But you still must show your social security card to your employer so he can make the proper reports.

Clan Memorializes Man Hanged 200 Years Ago

EDINBURGH — Stewart clanmen met recently at the site near Ballaehulish, Argyll, where James Stewart was hanged 200 years ago for taking part in the murder of Colin Campbell to protest the injustice of Stewart and to commemorate the bravery with which he met the hangman. An oration was made and the Very Rev. Duncan McInnes, dean of Argyll, held a memorial service.

The Stewarts say that James Stewart was a victim of the most outrageous frameup in history. The murder remains the most celebrated crime case in Scotland. Stewart was tried by a jury consisting of eleven Campbell and four others and the presiding judge was the chief of the Campbell clan, the Duke of Argyll.

Robert Louis Stevenson immortalized the murder in "Kidnapped."

Noah's Ark Still Is Lost on Mt. Ararat

ISTANBUL—Not even a pair of animal tracks was found by a French expedition which battled its way to the top of Mt. Ararat looking for traces of Noah's Ark.

The expedition, led by Jean de Biquier, polar explorer, hoisted the French flag atop the rugged peak after climbing through snow, rain and heavy winds.

An American expedition led by Dr. Aaron Smith, a retired missionary from Greensboro, N. C., tried fruitlessly to find Noah's fabulous boat in 1949.

Turkey's big Soviet neighbor charged that neither group really was looking for the Ark but just wanted to peer down at Russian defenses on the other side of the mountain.

Age, Circulation Of Blood Connected

BERKELEY, Calif. — The discovery of a progressive reduction with age in the circulation of blood in the muscles, which may turn out to be the major cause of aging, has been reported by Dr. Hardin Jones, associate professor of medical physics in the Donner Laboratory of the University of California.

Dr. Jones found that between 18 and 25 years of age, the blood circulation to the muscles of the average person is cut 40 per cent. Between 25 and 35 years, the supply of blood to the muscles is reduced by another 33 per cent, and so on.

The scientists explained that the circulating blood supplies the nourishment necessary for maintaining the various tissues of the body. With reduction in the nutriment the tissues can get, these tissues function less efficiently, which is a characteristic of aging.

Dr. Jones said that there are wide differences between individuals of the same age in the amount of blood circulating to the muscles. For example, the same 60-year-olds with the highest circulations match the rates of 20-year-olds with the lowest circulation rates.

He said this is pertinent to the knowledge that people's bodies age at different rates. The body of one person of 30 may actually be as old as another person of 40 or 50.

The Navy's carriers are mobile bases capable of moving aircraft in to striking distance of vast areas formerly inaccessible.

Junior Play Soon

The O'Donnell Junior Play will be presented Friday night March 18 at 8 p. m. Admission will be 25 and 50 cents. The public is cordially invited. In the cast are Helen Hoffman, Sherry Singleton, Katherine Furlow, Patsy Pierce, Mary Simpson, Renell Ingle, Bobby Sumrow, Homer Vaughn, Wendell McClendon, Charles Holcomb, Freddy James, J. W. Putman, Travis Pierce, and Edward Dunn.

The Navy's carrier-borne aircraft are within striking distance of 90 percent of the inhabited areas of the world in time of war.



LEONA BENDER, popular radio star of KTSA says, "Every woman knows light Karo is best for cooking... and on the table..."

it's Karo for me, the best-tasting waffle syrup of 'em all'



Yes, indeed... biscuits go like hot cakes when you pour on plenty of delicious Karo waffle syrup. There's nothing like it for good eating. Satisfyin' flavor. So rich it stands right up on top of biscuits (keeps 'em light and fluffy). Keep Karo on your table morning, noon and night... it tops anything!

Ask your grocer for Karo waffle syrup, in pints and quarts

O'Donnell FARM AND RANCH STORE

L. G. Clark Owners C. A. Doss

Complete Line PAYMASTER FEEDS
A Complete Line of FIELD SEEDS

Plenty of nice alfalfa hay
"In Business to save you money"

PREINVENTORY SALE QUALITY MERCHANDISE

--We Buy By Carload And Can Sell Like Wholesale
Everything In Hot Point Appliances
Tappan Ranges
We Specialize In Home Freezers
\$100.00 Off On All Home Freezers

Amos Supply, Lamesa

Real Estate

— FARMS — RANCHES —
CITY PROPERTY
Leases and Royalties

B. M. Haymes

For qualified plumbing . . .
JOE MAHURIN at

SINGLETON APPLIANCE

HIGGINBOTHAM FUNERAL HOME

"Dedicated to Helpfulness"
408 N. Austin St. Lamesa Phone 4588
24 Hour Ambulance Service
Burial INSURANCE "Bonded Protection"

Designed for Luxurious Living

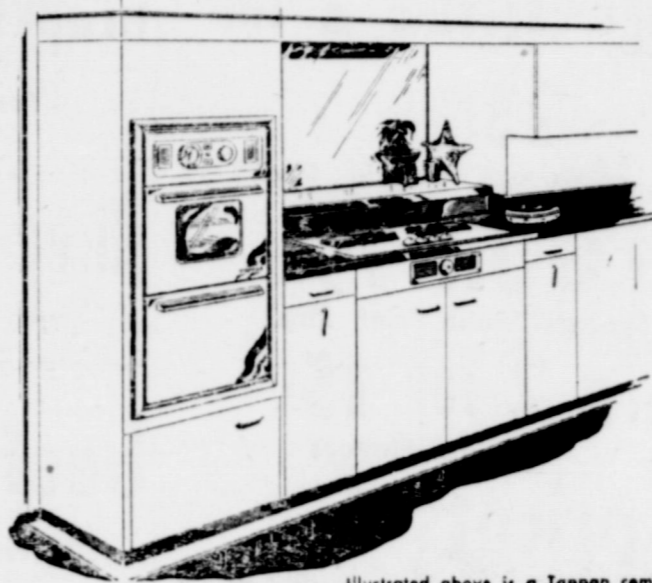

Illustrated above is a Tappan completely-automatic built-in Gas range.

Naturally... it's Gas

The new built-in automatic Gas ranges provide the homemaker with all the features for "comfort-level" cooking! Convenient oven eliminates stooping... automatic clock at eye-level... waist-high top burners... and separate hi-speed broiler for smokeless broiling. See your dealer, builder or architect. Install a built-in gas range in your home and enjoy carefree cooking in convenient surroundings.

Pioneer Natural Gas Company
FUEL FOR A GROWING EMPIRE

Look high and low...

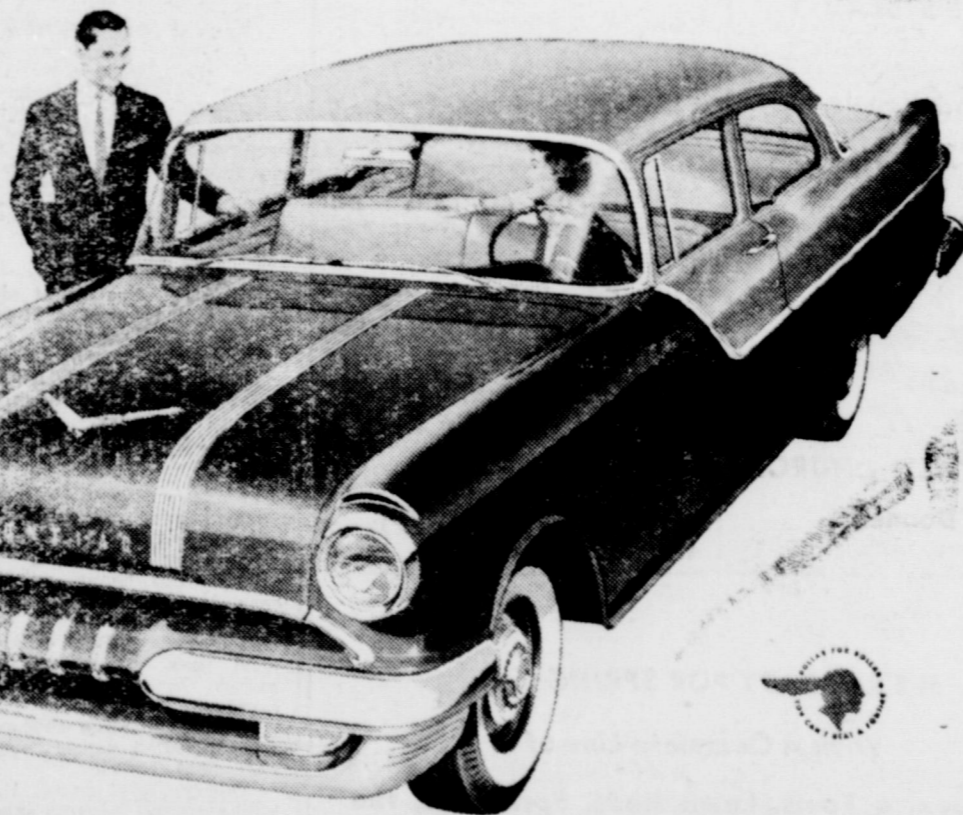

1. You can buy a big, powerful Pontiac for less than many models of the lowest-priced cars or stripped economy models of higher-priced makes!

2. Only Pontiac gives you sensational Strato-Streak V-8!

Biggest car at only \$12,200... 124" wheel base... Most powerful... 180 horsepower... Only car at any price with... V-8... Tone Styling... the riding... of the... tension-free, shock-proof chassis.

The most enthusiastic Pontiac owners are those who have taken this advice. They've looked the field over from top to bottom—and here's what they learned:

Pontiac is way up there with costly cars in wheelbase, roominess and riding ease. It's big and comfortable, yet handles with expensive sports car nimbleness. The exciting

dash and compelling drive of the Strato-Streak V-8 produce the richest thrills in motoring. And Pontiac is America's most distinctive car in styling as in action.

Come in for the facts about this "all-time" value leader and our generous appraisal of your present car! Find out how little it takes to switch to modern motoring.

and you'll go Pontiac!

HARRIS PONTIAC

PONTIAC SALES AND SERVICE

7th and Doak Sts. O'Donnell, Texas

Gibson's

CLEANERS

CLEANING

PRESSING

Alterations

Dr. O. H. NANCE

Optometrist

28 N. 1st Lamesa ph. 554

VAN'S

SOFT WATER

Help-Your - Self

Laundry

BLOCKER GROCERY

"Trade Goes Where Invited, Stays Where Treated Best"

SPECIALS For Friday and Saturday



Orange Juice 2 for 25c
Frozen; 6 oz. can "Donald Duck"

FLOUR 79c
"Everlite" 10 lb Print Bag.

Jello 2 for 15c
All Flavors

Apricots 25c
No. 2 1/2 can "Hunt's" Whole in Heavy Syrup

Fruit Cocktail 19c

"Del Monte" 303 can

Mellorine 37c
1/2 gal. Borden's "Charlotte Freeze" "Neapolitan", Van. Stb., or Choco-late.

Grapefruit Juice 19c

"Texsun" 46 oz. can

sliced Bacon 47c
CORN KING LB

beef roasts 49c
Choice cuts per lb

Fryers

Bologna lb 35c
ALL MEAT

TRADE WHERE MA SAVES MONEY FOR PA
We Reserve The Right to Limit. Nothing Sold to Merchants to be re-sold

EASTER SPECIALS

\$15 Waves For \$10
\$10 Waves For \$8.50
\$8.50 Waves for \$ 6.50

This includes hair styling and shampoo and set

VERNIE'S BEAUTY SHOP

Hattie and Vernie

WE ARE COOPERATING IN THE
BAPTIST
SIMULTANEOUS REVIVALS

April 8 - 17

FIRST BAPTIST CHURCH
O'Donnell

New Moore News

Mr and Mrs. Raymond Crutcher of Tokio spent week end with his parents Mr and Mrs. O P Crutcher

Miss Gena Blair of Lubbock visited her parents Mr and Mrs. Olan Blair Friday.

Mrs. W T Brandon spent the week end with her daughter Mrs Jack Hoskins and family.

Mr and Mrs. Elmer Sproles of Tahoka visited Mr and Mrs. Raymond Wilson Monday.

Mrs. A. G. Crutcher and children visited Mrs. Lillie Bell Crutcher at Lamesa over week end.

Miss Patsy Curry of Lubbock spent the week end at home with her parents, Mr and Mrs. Earl Crutcher.

I Buy And Sell Milk Cows.
W. R. Gibson

Women wanted. Temporary, six months. Mail postcards. Good handwriting or typewriter. Box 47 Watertown, Mass.

Card Of Thanks

We wish to thank our friends and neighbors for the many kind deeds, words of comfort, cards and flowers since the passing of our beloved mother and grand-mother, also for the beautiful floral offerings sent to Itasca. May God bless each of you.

Mr and Mrs. Cliff Lambert and children.

Mr and Mrs. Paul Mansell and Richard.

Card of Thanks

We wish to thank all of our friends and neighbors for their many kindnesses at the time of the loss of our loved one, Mrs. Lullie Hammaek. Our special thanks for the flowers. May God bless you.

Mrs Bonnie Sheperd

For sale: Apartment size gas range and Servel Refrigerator. Mrs. W T. Burk, Jr.

Lost: White bedspread with yellow and pink flowers. Return to Doss Laundry.

Lunchroom Menu

Monday: Bacon, lettuce wedge, green beans, creamed potatoes, milk, bread, peach half.

Tuesday: Weiners, vegetable salad, pinto beans, spinach, milk, corn bread, butter, bread, ice cream.

Wednesday: Beef patties, black eyed peas, slice tomatoe, rolls, butter, bread, milk, apricot preserves.

Thursday: Slice cheese, cream peas, candied yams, milk bread, oat meal cookies.

Friday: Beef roast, lima beans, cabbage and carrot salad, milk bread, jello with fruit.

CARD OF THANKS

I would like to take this means of thanking my O'Donnell friends for the letters, cards and gifts during my recent illness.

I will always be grateful for the privilege of living among such good people. Golda Warren

FOR SALE: House and two lots. 4 rooms and bath. House - 5 rooms and bath, 2. Room Stucco house in rear, 4-room Barracks and Garage. 3 Lots House - Two rooms and 1-2 bath to be bought and moved. See John Saleh O'Donnell

For sale: nearly new Bird Cage. Cost \$8.50, will take \$5. The Index

Mr and Mrs. E. O. Slaughter and their daughter Mrs. Velma Meyer have returned from a 12 day trip to Ontario, Calif. where they visited their son, Fay Slaughter and family. They reported a very enjoyable trip.



FREE CHICKS

★ Friday March 18th

★ You get 20 Baby Chicks

FREE with EVERY purchase of 50 lbs of Chick

Starter at your . . .

● O'Donnell Farm And Ranch Store

BARGAIN DAY RATES NOW ON Lubbock AVALANCHE

7 days a week \$12.95
Week days only \$11
Agent for over 500 Magazines
The Index Sells Reading Pleasure

We will be open every Saturday afternoon for a few hours for next few weeks for convenience of those who would like to settle their accounts.

Saleh's

Furnished house for rent. Mrs C. H. Tyler

Specials For Friday and Saturday

★ ★ ★

- 25 lbs Aunt Jemima Flour \$1.98
- 15 oz. can Uncle William Pork and Beans 10c
- qt. Pine Sol Cleanser, deodorant 73c
- 3 lb. can SNOWDRIFT 79c
- 1/2 gal. Borden's Mellorine 37c
- No. 2 can Libby's Crushed Pineapple 25c
- 10 lb bag White Spuds only 49c
- Large Pink Grapefruit lb 10c
- Bulk Carrots lb 8c
- 2 lb Armour Star BACON \$1.09
- 2 lb Decker Sausage 95c
- All Meat Bologna lb 43c

★ ★ ★

Line Grocery And Market

Plenty of parking behind the store; come in and shop with us WE DELIVER PHONE 118



Peaches 7 for 99c
Stokley's, 303 cans in heavy syrup

Nylon Hose

Full Fashioned, 51 gauge, 15 denier, first quality nylon, finished with the new "Miracle 66"; guaranteed against runners

1 pair free with purchase of two

2 for \$2.19

● With one pair FREE

Snowdrift 59c

Shortening, 3 lb can

Fab 69c

Giant box; with can of Ajar Cleanser FREE

Bleach 15c

quart Purex

Joy 69c

Giant Economy Size

Shampoo 39c

Prell; The new Liquid Radiant Shampoo; 60c jar

Hi-C 25c

Orange Drink

Finest Quality **MEATS**

Banner Bacon 53c
per lb

Fresh Fryers and Hens

pork chops 49c
per lb

Cheese 49c

Longhorn, lb

WE'RE READY FOR SPRING . . .

With A Complete Line of

★ Gardening Tools, Lawn Hose, Sprinklers, the Famous Eclipse Lawn Mower and Power Mowers.

★ We are proud to be your local dealer for the

● ESSICK AIR CONDITIONER in all sizes

★ Complete Repairs made on all makes of Air Conditioners, pads, parts, pumps, etc. Get our price.

WINANS Hardware

★ O'Donnell's Sports Center

MANSELL BROS

PHONE 50 SPECIALS FOR FRIDAY AND SATURDAY FREE DELIVERY

PHONE

Coun
Editc
The f
it som
ed int
present
sequel
the col
late of
James
as Elec
wife's g
purchas
hers o
Jan 13
ago. T
three s
northea
Lemmor
the proj
House 1
One
entertai
drinking
large be
buying
built th
of the
has sin
times.
location
Died A
Mr. J
recalled
he was
English
results
water.
money.
a Big
drink
served
the Ea
chased
Another
hotel f
sign at
hotel a
Rode 7
Mr.
althou
tough
joyed
cowboy
riding
traditio
hunts.
week's
that th
returne
Big Sp
For Th
In 1
its 100
said th
the ori
flow fo
spring.
end of
San Ar
Earl
them G
freight
Spring.
had ne
merely
Epring
the on
and th
Paso.
TENN
Folk
tennis
Girls
over 1
Bo
ley wo
5-7
Girls
son an
Rosem
Smith
Boys
and Jo
Gates
6-4, 4-
Post 3
Lur
Mon
rot sti
yams.
Tues
green
milk.
es.
Wed
eye pe
butter.
Thu
pinto
bread.
Frid
ge, mi
tered
fruit.
CHUR
A g
Nazari
Thurs
al in c
Bob C
are si
ers. S
Edw
Shei
The
nell ;
South
bock
lamb
Benn
was 1
Farm
per 11
Ed
place
nice
Ho
pace
Show
ton. J
low.
Midd
Show
wards
Show
pson.
Charl
A tot
barow