

Low Priced, Quality Printing At Index Office

# O'DONNELL INDEX PRESS

39th year No. 16

O'DONNELL, LYNN COUNTY, TEXAS, Wed. Dec. 14, 1960

\$2 And \$2.50 Per Year

## Business Group To Meet In January

Twelve local farmers and business men met last Thursday night at the Fire Hall to organize a business club of O'Donnell and area residents. After discussion it was agreed that another meeting should be held next week. Extremely severe winter weather was thought to have kept the attendance low. W. B. Mitchell, Dean Davis, John Criner and Elvin Moore were named to select a new meeting date and to draw up aims and organizational plans of the club. Mayor Hash and Councilman Shag Garrett told of how such a club would help the city in planning. The initial meeting was sponsored jointly by the Rotary and Lions Clubs. Mr. Mitchell was an early leader in trying to work out plans for such a club.

## Stock Show Feb 24-25

The annual O'Donnell 4-H and FFA Fat Stock Show will be held here Friday and Saturday Feb. 24 and 25th. Committees are out this week and next making up premiums and money for operating expenses. This year's show is expected to be one of the best in history of the local show. About 24 calves are expected this year compared to six last year. An addition has been built on the south side of the show barn to house the calves.

## Falls May Be Serious

Statistics indicate that this year we can expect approximately 560 Texans to die from injuries sustained in falls. In 1959 there were 655 such deaths—down from 627 in 1958.

There is no guarantee that the downward trend will continue. The sad fact is that these are not injuries to workmen on telephone poles or oil derricks. Except for a few they are mostly same-level falls occurring to older persons.

Final tabulations are not available for 1959, but in 1958 a majority total of 420 accidental deaths from falls involved persons between the ages of 70 and 94.

This same pattern evolves year after year. Most deaths occurring among the rest of the age span are also the result of home accidents from falls.

Older people are naturally more prone to falls because of varying degrees of infirmity accompanying the aging process.

However, many home falls are preventable provided a sound plan of battle is followed to combat this number one home-accident killer.

For instance, in stairwells and hallways adequate light must be provided night and day to avoid tripping or missing a step. A lamp or flashlight should be handy by the bedside. Another safety factor is to have hand rails even for a one or two step stairway.

Carelessness with electric cords make ideal trippers for old people and high heeled ladies. Make sure no cords are exposed in walking areas.

Many a throw rug has thrown someone for a permanent loss. They should be tacked down or have non-slip pads underneath this all too common accident.

Spilled liquids need to be wiped up immediately. There is slicker than a kitchen floor with bacon grease spilled on it.

## Ice Storm Grips Area

"Old Man Winter" made the big news this week over West Texas with a tight grip of ice, sleet, snow and bitter cold weather. The show got on the road a week ago with an ice storm coupled with sleet which put a two inch coat of ice on the roads. Then a 5 inch snow Friday night put the frosting on Mother Nature. It was a beautiful snow. Traffic was at a minimum over the week end and more snow fell this Tuesday as index goes to press. Total moisture is expected to approach an inch—which means good plowing come spring.

Richard Maxwell was elected by the Lamesa School Board as a teacher in that school system.

The Index will publish its annual Christmas Edition. Due to bad (or good) weather the Index may be a day or so late going into the mail. Please see that your news gets to us. You let us down this week.

### School Menu

Wednesday—Roast beef, candied yams, English peas, celery stick, ice cream bar, corn bread, butter, milk.

Thursday—sausage patties, white beans, creamed carrots, lettuce wedge, hot rolls, butter, jelly, milk.

Friday—fish sticks, creamed potatoes, green lima, cabbage slaw, apple pie, corn bread, butter, milk.

Monday—meat loaf, pinto beans, buttered greens, sliced pickles, peach half, corn bread, butter, milk.

Tuesday—hot tamales, black-eye peas, buttered corn, cake squares, corn bread, butter, milk, cake square.

### SCHOOL BOARD MEETS

At the regular December meeting of the School Board business discussed included the monthly financial report. The Board authorized an increased bond at the local bank in line with state recommendations. Also Don Hall of Boston, Mass. was formally employed as an elementary teacher. Discussed but passed to the next meeting was the State's recommendation for additional credits for graduation—which will not apply to this spring's graduates. Supt. John Criner said.

### CARD OF THANKS

We want to express our deep gratitude to all who were so kind and generous during the illness and death of our beloved Bart. Our love and best wishes are extended to each of you.

Mrs. Bart Burk  
Mrs. W. T. Burk  
The Naymon Everetts and S. F. Johnsons

T.V. for sale—17 in. Arvin, good condition, see Howard Simpson Nelmis 3313 1/2

The Nursery, Kindergarten and Primary classes of the Methodist Church will have their Christmas tree and program Wednesday, Dec. 14th at 4 p. m.

TO WED DEC. 25th —  
Miss Sarah Prather, daughter of Mrs. Hiram Prather, will be wed to Billy Edwards, son of Mr. and Mrs. Ed Edwards, Dec. 25th at 3 p. m. Rev. Howard Marcom will read the double ring ceremony. A reception will follow in the Youth Department Hall of the Church. Friends are invited.

For sale—5 room house and bath, 2 lots on pavement, see Curtis Brandon 11p

Miss Iris Prescott, daughter of Mr. and Mrs. Ode M. Prescott of O'Donnell, was one of the 17 students of Lubbock Christian College who made the Dean's Honor Roll.

### Bird Demonstration Slated Here

A Southern Assembly featuring Lou Gaeta presenting "Hunters With Wings" will be held at the local high school today, Dec. 14th.

Mr. Gaeta has spent more than ten years researching and practicing the art of training wild birds. During the summer months he is zoo director at Hiram House camp in Moreland Hills, Ohio.

His program will include the history of Falconry, the training and feeding of birds of prey, their natural instincts and habits and the methods and equipment that have been used to hunt with birds since medieval times.

### COURT RULES PROTECT RIGHTS AND INSURE FAIR TRIALS

Many people see court procedure as a mere tool of delay, of concern chiefly to lawyers and judges, but court rules are real tools of justice.

The law is made up of two parts—the "substantive" and the "procedural" law. The first defines rights, duties and remedies. It enforces contracts and rights wrongs. It describes crimes and sets up punishments. People can see its worth. Procedural law tells what steps to take to put substantive law to work for us.

Some of our most vital rights live in procedural law. A day in court means more than the right to have your say before a judge and jury. It means the right to be well represented before an impartial judge and jury, to have time to prepare for your trial. It means that you get due notice of the action against you; that the complaint or indictment shall state a clear cause of action. Due process of law means that you shall meet your accusers face to face; to cross-examine them. It means that you can present evidence in your own behalf.

The law of procedure tells you how to appeal your case to higher courts when you feel that you have not had a fair trial.

Procedural law comes down to us from years of experience in the courts of many lands. Through the centuries procedure tends to become cumbersome, but it has had great periods of reform. In Aleria, we have had many good changes in our court procedure. In the United States, we tend to give our courts the power to change rules.

Throughout its history, the State Bar has helped to study and improve court rules. The aim is a simple set of rules to do justice with speed, uniformity and fairness.

### Rites Read For Bart Burk

William Barton Burk, 57, passed away early last Thursday morning at his home here after an illness of several months.

Mr. Burk, a carpenter by trade, was born in Sweetwater in 1903. He had lived in O'Donnell since 1923 and was a long time member of the Methodist Church here.

Services were at 2 p. m. Saturday at Methodist Church with services conducted by the pastor, Rev. Howard Marcom and Rev. Alby Cockrell. Interment followed in the local cemetery.

Survivors include his wife, Dora, his mother, Mrs. W. T. Burk of here, two sisters, Mrs. Naymon Everett of here and Mrs. S. F. Johnson of Plainview.

pallbearers included Mack Simpson, Marcus Pearce, Jack Veasy, Wayne Clayton, Ralph Beach, Wesley Barbera and Cliff Lambert.

Bart was one of the best cabinet makers in this area. A quiet man, his friends numbered all of this area who knew and enjoyed his friendship down thru forty years.

### Wanted—Experienced Farm hand, good house, utilities, wages.

Bill Clayton, 4 1-2 m. E, 1-2 N. of O'Donnell Aton 2288 2p

### ★ Letters To Santa —

Dear Santa, I'm a little boy 5 years old. Would you bring me a skin diving suit, sportsman truck, boat and trailer set. I don't care if you forget the skin diving suit, I have been a pretty good boy. Thank you. Leroy Shepperd

Dear Santa, Please bring me a buggy and a dolly and a surprise. Love Linda Hohn

Dear Santa, I want you to bring me a birthday set, a doll and a surprise. Love Debbie Hohn

Dear Santa, Please bring me a bicycle Dewey Clark

### School Parties Set —

Each of the classes at the O'Donnell High School will have their Christmas parties Tuesday night, Dec. 20th.

The Senior class will have a formal banquet catered by Underwoods of Lubbock for their party at the school cafeteria.

Senior girls took the Betty Crocker test last week. The seniors have selected caps and gowns of royal blue with white tassels and class pictures have been distributed to the 30 seniors.

My name is David and I am 8 years old and am in the first grade. I would very much like you to give me a small two wheel bicycle. I have been good to my mother and father and I have done the best to help them. I have eight more brothers and sisters. David Nino

### CHRISTMAS CANTATA

"The Dawn of Redeeming Grace", a Christmas Cantata, will be presented by the combined choirs of the First Methodist and First Baptist Churches of O'Donnell in the First Methodist Church on Sunday night, December 18th. A cordial welcome is extended to all.

### Ag. Census Given

The 1959 Census of Agriculture, conducted in Lynn County last fall counted 962 farms, according to a preliminary report just issued by the Bureau of the Census. U. S. Department of Commerce. Total land in farms was 569, 074 acres. The average size of farm was 591.6 acres. The average value of farms (land and buildings) in the county was \$90,765.

Of the county's farm operators, 214 owned their farms, 249 owned part of the land and rented additional acreage, and 499 were tenant farmers.

The average age of farm operators in the county was 45.9 years. There were 78 farm operators 65 or more years of age.

Of the 962 farms in the county, 830 were Commercial farms.

Detailed statistics on crops, livestock, equipment, etc. are presented in the preliminary report, with comparable statistics for 1954. Copies of the county report may be obtained for 10 cents each from the Bureau of the Census, Washington 25, D. C.

### WEDNESDAY PARTY ENJOYED

Mrs. Beth Singleton, daughter of Mrs. Zehf Singleton, celebrated 12th birthday at the Community with a party at the Community with the serving table was covered with white linen and centered with a Christmas arrangement. Breads and cakes were served. Guests were present.

Mrs. L. J. Barrett is vacationing in Florida.

Mr. and Mrs. Noble Rumbo vacated in El Paso last week.

Rev. and Mrs. Howard Marcom family attended a Methodist Sisters Christmas party in Wrenfield last Thursday night.

Dear Santa, I've tried to be a good boy this year. Would you please bring me a tin gun, a doctor's kit and a desk. I would also like some candy and chewing gum. Don't forget all the other little boys and girls. Thanks and I love you. Tommy Harris

### CARD OF THANKS

We wish to express our appreciation to all our friends and neighbors for their many thoughtful acts during the time of our loved one's illness. Our special thanks for the food, cards and all other thoughtful acts. May God bless you. A. L. McMillan family

### HUMAN RELATIONS

These days in business and government we hear much of "human relations," the shiny skills new to the psychology labs which men and women work together in peace and understanding. Though not so new by a long shot, law arises from human nature. Does the law have anything much to offer?

Trouble often arises, as the human relation people say, out of a man's feelings of insecurity and justice. So the law seeks to adjust them and to give each person due under fair rules. Written laws set up courts to settle disputes fairly among men when they fall out, and to curb those who would overstep, their due and harm others.

Under such rules each one may stand where he stands. For the law is out his rights and duties, and being a family, in the pursuit of happiness and in seeking salvation. The law gives each one wide powers (or freedom) through contracts to work with others to serve these lawful interests. It seeks to give each man, woman and child an equal chance to learn, to make mistakes, think, and to talk and experience with others, so that we may find ways the better to live together.

The law tries to fit in with man's nature, giving weight to his hopes and to his shortcomings. Indeed, as one of man's achievements, the law itself takes care that it too may fall short—at judges and juries may err (hence courts of appeal), that laws may have flaws (hence legislatures to change them).

At any rate, these are things we had written into our fundamental law, the Constitution.

Congratulations to Mr. and Mrs. Carl Houser of Tloca, N. D. on arrival Nov. 28 of a fine 6 lb. 6 oz. daughter named Carla Diane. Grandparents are Mr. and Mrs. Harvey Line who plan to spend Christmas there.

### ICY ROAD CAUSES CAR MISHAP

Charles Wayne Burleson, 16 year old sophomore basketball player from here, was seriously injured last Tuesday at about 4 when he lost control of the pickup he was driving after it hit an icy spot on the Wells road and overturned two times. He was given first aid here and rushed to Methodist hospital in Lubbock by ambulance. He received a fractured vertebrae and cuts on the face. He is the son of Mr. and Mrs. C. R. Burleson, manager of the New Moore gin. Charles was placed on the Tahoka all-tournament team last week and was to play at Wilson the night of the mishap.

### MAIL LOAD NEAR PEAK

With the holiday mail load hitting its peak within the next few days, Postmaster Hal Singleton expressed his appreciation today for mailing early. "While it is too late to talk about early mailings of Christmas gifts and cards, you can avoid disappointment to your friends and loved ones on Christmas Day by using air mail. There is still time for local deliveries but be sure to send all Christmas cards by first class mail and include your return address on cards and packages." Mr. Singleton said.



## Pontiac trims side overhang to give you a new Wide-Track... greater stability

Notice that the sleek lines of the body are closer than ever to track width. We've trimmed side overhang. Every inch and ounce of this '61 Pontiac travels with steadier footing.

The change is also noticeable inside. We've increased seat height and allowed more headroom, legroom and footroom.

Clearance between steering wheel and seat is 12 per cent more than before. Doors are wider, swing open farther.

More balanced in motion. More comfortable inside. That's the Wide-Track way to travel. And there's only one place to try it... in a '61 Pontiac! Take a deciding drive soon.



THE ONLY WIDE-TRACK CAR! Pontiac has the widest track of any car. Body width trimmed to reduce side overhang. More weight balanced between the wheels for sure-footed driving stability.

PONTIAC '61 - IT'S ALL PONTIAC!  
SEE YOUR LOCAL AUTHORIZED PONTIAC DEALER

## Veach Pontiac Co.

9th and Hohn, O'Donnell, Texas

★ Wheat, Oats, Barley, Rye for fall planting  
Paymaster Feeds, Seeds and Poultry Supplies and Equipment  
Range Cubes in Truck Lots. Get our price  
Cattle, Hog and Poultry Supplements To Be Mixed  
With Home Grown Grains  
Tell us your needs -- We Will Get It

## O'DONNELL FARM & RANCH STORE

Paymaster FORMULA FEEDS  
L. G. CLARK, OWNER PHONE 200

**ASSEMBLY OF GOD CHURCH**

A welcome and service for all  
 Sunday School 9:45 a. m.  
 Morning Worship 11 a. m.  
 Evangelistic service 7:30 p. m.  
 Young people service 6:30 p. m.  
 Midweek Service 7:30 p. m.  
 Large enough to know you — small  
 enough to serve you.  
 Rev. D. R. Kirkendall, pastor

**BUY YOUR DAILY PAPERS AT  
 INDEX OFFICE —**

**LUBBOCK AVALANCHE**  
 Morning and Sunday — \$14.95  
 Morning without Sunday \$13.00  
**Ablene Reporter** —  
 Morning and Sunday \$13.75  
 Morning without Sunday \$12.75  
**Ft. Worth Star Telegram** —  
 Daily and Sunday \$15.75  
 Daily without Sunday \$12.95

**BUY, SELL, OR TRADE —**

**GUNS AND PISTOLS  
 WATCHES CLEANED \$2.95  
 All Work Guaranteed**

**★ Hale Variety**

For Sale — 4 room house, Flor-  
 ence Taylor estate, \$650 Mrs. Earl  
 Seay, Rt. 3 2tp  
 Will pull your bolts with mach-  
 ine. T. A. Harris, rt 1 2tp

**To Be Thankful**

It may have seemed tough to think of things to be thankful for during the past holiday weekend with the large rise in death. And we still have a longer season to go through which we will probably hear of large accident and death figures but still we have much to be thankful for. For instance: —

Over a half-million babies were born during the two year period between September 1958 and August 1960. That equals almost 700 new babies each day.

During the same time period there were 152,000 deaths—a ratio of three births per death, certainly something to be thankful for.

These records were disclosed from figures compiled for the latest biennial report from the Records and Statistics Section of the State Health Department. As a result of the birth to death ratio, Texas' population increased by 350,000 plus newcomers from outlying states, bringing the current population to more than 9,500,000.

Filing birth and death certificates makes up the major portion of the Section's workload which totalled 800,000 records and amendments.

This brought the over-all records on file at the State Health Department to a big 12,130,000 items. Since 1936, deaths—during the first year of life—have dropped from 71 per one thousand births to about 30 per thousand today. The maternal death rate has been cut 94 percent since 1936.

The amount of work needed to keep that many records and files accurate and up-to-date continues to grow.

USDA scientists have discovered a possible new use for wheat. In laboratory tests, acid-modified wheat flour has proved equal to commercial sizing material for imparting strength to paper.

With the rising toll of highway deaths in the state, many of them rural residents, the Texas Farm & Ranch Safety Council urges drivers to slow down when driving on rural roads. Because all roads intersections are not marked, they advise slowp to a stoppable speed before crossing any road. Farm traffic is considerably heavier at this season, and hence, the extra caution.

Extra income can result from well kept farm or ranch business records. C. S. Bates, extension farm management specialist, points out that good records can often help farmers and ranchmen make the right management decisions. Too, he adds, records are very important come tax paying time. Local county extension agents can supply information and publications on record keeping.

With the huge feed grain reserves now on hand and the large imports of pork into Texas, Lloyd Bergsma, extension livestock marketing specialist, suggests that an expanded swine feeding program might offer opportunities for increasing farm income in the state.

**O'Donnell Barber Shop**  
 LATEST STYLES CUT BY THE  
 BEST METHOD  
 Specialize in Flat Tops  
 Prompt Service — John



MAN, THESE DRYERS ARE THE GREATEST! BUT WHY ARE THEY ALWAYS GAS?

ANY FAMILY MAN CAN ANSWER THAT ONE! GAS IS FASTER, SAFER AND COSTS LESS. WHAT ELSE?

there are good reasons why **97% OF ALL  
 COMMERCIAL LAUNDRIES USE  
 GAS CLOTHES DRYERS**

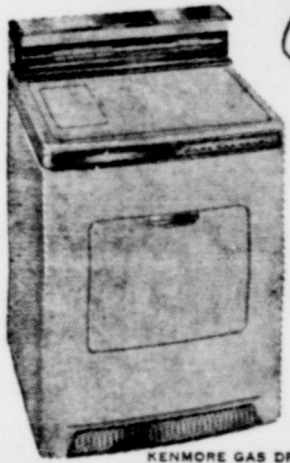

Watch the BARBARA STANWYCK SHOW  
 Monday nights on NBC television.

Gas goes to work instantly, with no warm-up wait. Gas is faster by far, reducing drying time to a minimum. Its low heat, high air-flow principle makes short work of even difficult-to-dry shag rugs and bedspreads, yet is ever-so-gentle on even the daintiest synthetics. And as for economy, a Gas Dryer operates for about 1/9th the cost of the other kind. When Gas drying rates first with those who know, wouldn't it be best for your family, too?

SEE YOUR GAS APPLIANCE DEALER NOW  
 FOR THE YEAR'S BEST DRYER BUYS!

fuel for a growing empire **Pioneer Natural Gas Company**



Give your home that inviting Christmas look  
 with **LIGHT**



Light up this Christmas with a Ready-Lite  
 See an authorized dealer now for a Ready-Lite. Have it installed and enjoy it this Christmas season.

Let gay, sparkling, outdoor lights beautify your home this Christmas. They radiate a message of cheer and good will to every holiday guest and to every passerby.

Make your holiday lighting plans now. Let the whole family join in the fun. See your favorite dealer soon and select the lighting equipment you need.

**TEXAS ELECTRIC SERVICE COMPANY**

W. B. MITCHELL, Manager Phone 60

**RENEW YOUR SUBSCRIPTION**

**THE O'DONNELL INDEX-PRESS**

Shop O'Donnell's  
**Christmas Store**  
 Gifts For All of the Family

**PRESCRIPTIONS**

**Lott Pharmacy**

Hugh Lott, Registered Pharmacist



**HIGGINBOTHAM FUNERAL HOME**

"Dedicated To Helpfulness"

408 N. Austin St. Lamesa Phone 4585  
 24 Hour Ambulance Service  
 Burial Insurance "Bonded Protection"

**Save 1 Per Cent  
 PAY YOUR STATE & COUNTY  
 Taxes**

NOW AND SAVE

\*discount will be allowed on

all 1960 State and County Taxes if paid during the  
 month of December

Also don't forget to pay your Poll Taxes.

J. E. (Red) BROWN  
 Tax Assessor and Collector  
 Lynn County, Texas

**Quality Ginning**

Is Our Business -- Try Us

This is a service organization and we are striving to serve you better.

**Wells Farmers  
 Co-operative Gins**

DEALERS IN ---

COTTON, COTTON SEED AND COTTON SEED

PRODUCTS

B. J. (Shorty) McLaurin, Mgr.

**STANLEY FUNERAL HOME**

AND BURIAL ASSOCIATION

Day or Nite Call WY 84433 At Tahoka

"Thoughtful, Courteous Service"

We Accept Burial Policies Of All Companies

**Contracts Are Important**

At this time of year, many land-owners and tenants are thinking about farm rental arrangements for the coming year. While some operate from year to year on the basis of verbal agreements regulated largely by local custom, written leases are better and may save disagreement and hard feelings between the parties.

Farming is a business and should be conducted in a businesslike manner for best success. Rental contracts involve a full year's work by tenant and possibly thousands of dollars for both parties. A few dollars spent on a properly drawn lease is good business economy.

A farm lease is not a simple paper. Printed lease forms often turn out to be traps if not understood, and if not properly executed. A farm-tenant contract is intricate and of such importance to both parties concerned that amateur draftmanship is risky.

Fixing of cash rent or designation of length of term are relatively simple. Yet, even in these matters, ambiguity or incompleteness can cause bitter disputes and expensive lawsuits.

A loosely drawn property description in a lease may have consequences entirely unintended by either landlord or tenant. Where rent is to be based on acreage, an accurate description is doubly important.

In addition, there are legal rules which substitute for some omissions in written leases. For example, a landlord by the tenant may automatically renew the contract if the lease is silent on the subject. It is important to know the results of omissions as to know the courts' interpretation of the language used. There are many matters which should be covered by a properly drawn lease. For instance, if a tenant is to farm on a share basis, it should be taken to define what expenses are to be paid by the par-

ties as well as what shares are to be taken out. A lease should cover such things as who is to make repairs, what land is to be cropped, whether the tenant can cut timber, whether loss of a building by fire or other cause frees the tenant, or whether the landlord must accept a sub-tenant.

One great cause of difficulty with leases is blind faith on the part of the persons involved that all differences of opinion can be worked out. Poor memories as to verbal agreements can cause disputes between persons even though they are both honest and generous.

Many of the possibilities that should be covered by a properly drawn lease will not occur to inexperienced persons. The renting of land deserves a written contract, and it is a contract too important to be entrusted to anyone other than an expert.

Make sure the cotton planting seed which you store on the farm doesn't become infested with insects which can severely damage the seed between now and planting time next spring. Extension Entomologist C. F. Garner and Fred Elliott, cotton specialist, suggest the local county agent be contacted for information on seed treatment.

Accidental farm death rates connected with machinery, drownings, firearms and electricity are increasing and the Texas Farm and Ranch

Safety Council suggests that its not too early to make plans now for preventing farm accidents in 1961. In fact, they say, accident prevention would be a good starting point for New Year Resolutions.

**FOR SALE —**  
585 acres, 150 field \$75  
640 acres, 200 irrigated, 300 more can be irrigated \$100  
300 acres, 135 field, \$90  
775 acres, 200 field, \$80 per acre, oil well on land  
A. M. KING, Box 88  
Ballinger, Texas

For sale — house, 6 rooms, modern on two lots, C. W. Holcomb, Nelms 3213 4tc

**CALL OR WRITE —**  
JAMES TRAMMELL  
For quality Guaranteed Radio and T. V. Service. And Washing Machine Repairs  
Box 292 Phone 998-1891 Tahoka (NO mileage fee is charged)  
All Work Guaranteed

**SCHOOL EVENTS TO COME**

Dec. 16 — FFA State contest at Huntsville.  
Dec. 13th — FFA meeting  
Dec. 14th — Southern Assembly  
Dec. 15th — Denver City Tour  
Dec. 19 — FFA Caroling party  
Dec. 22 to Jan. 2nd — Christmas holidays

—1953 School Bus for sale. Bus may be seen at O'Donnell School. Bids accepted until December 20th, 1960. The school reserves the right to reject all bids. Submit bids to: John Criner, Superintendent  
O'Donnell Public School  
O'Donnell, Texas

For Sale — deep freezer. Walter Teeter

**IT'S A FACT —**  
Knowing Leads To Success  
Not Knowing Leads To Failure  
The World Famous "Childcraft" And World Book "Encyclopedia" will better prepare your children for the future. For demonstration: Call or Write —  
C. A. HIXON, ph. 4108, Box 565

# ONE-STOP SHOPPING FOR A NEW CAR at your Chevrolet dealer's!

Now you can make your car-shopping rounds the easy way—all under one roof! For '61 your Chevrolet dealer offers nearly any type of car you could want—at the kind of price that'll make you want it all the more. There's a whole new crop of Chevy Corvairs with lower priced sedans and coupes and four wonderful new wagons unlike any ever built before in the land. There are new Chevy Biscaynes—the lowest priced full-size Chevrolets, beautiful Bel Airs, elegant Impalas, six easier loading Chevy wagons, including three 9-passenger models.



**New '61 Chevrolet NOMAD 9-PASSENGER STATION WAGON**

There are six easier loading Chevrolet wagons for '61—ranging from budget-pleasing Brookwoods to luxurious Nomads. Each has a cave-sized cargo opening measuring almost five feet across and a concealed compartment for stowing valuables (with an optional extra-cost lock).

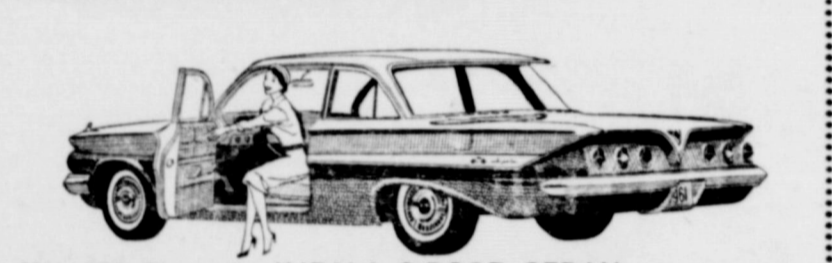

**New '61 Chevrolet IMPALA 2-DOOR SEDAN**

Here's a new measure of elegance from the most elegant Chevrolets of all. There's a full line of five Impalas—each with sensible new dimensions right back to an easier-to-pack trunk that loads down at bumper level and lets you pile baggage 15% higher.



**New lower priced '61 CORVAIR 700 CLUB COUPE**

There's a whole crew of new Chevy Corvairs for '61—polished and perfected to bring you spunk, space and savings. Lower priced sedans and coupes offer nearly 12% more room under the hood for your luggage—and you can also choose from four new family-lovin' wagons.

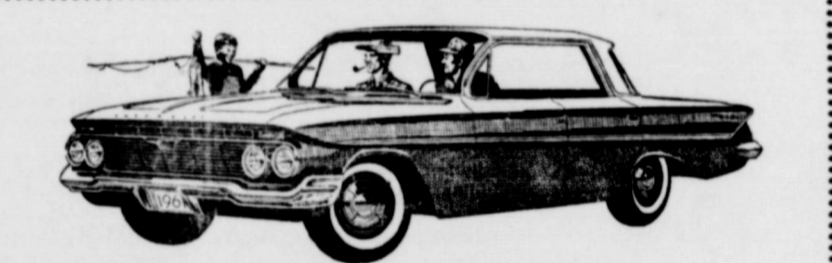

**New '61 Chevrolet BEL AIR SPORT SEDAN**

Beautiful Bel Airs, priced just above the thriftiest full-size Chevies, bring you newness you can use: larger door openings, higher easy-chair seats, more leg room in front, more foot room in the rear, all wrapped up in parkable new outside dimensions.



**New '61 Chevrolet 4-DOOR BISCAIYNE 6**

NOW—BIG-CAR COMFORT AT SMALL-CAR PRICES—Chevy's new Biscaynes, 6 or V8, are built to stand in a big way. They offer a full measure of Chevrolet quality, roominess and proved performance, yet they are priced right down with many cars that give you a lot less.

See the new Chevrolet cars, Chevy Corvairs and the new Corvette at your local authorized Chevrolet dealer's

## ELLIS CHEVROLET CO.

PHONE 124, O'DONNELL, TEX.



**There's a Better Way**

A construction worker may know a lot about drills but he's not the man you'd go to for dental treatment.

And if you were ill, chances are you'd look for the best possible treatment administered by a trained expert with years of experience in the field of medicine.

Accept no less when it comes to insurance.

Your independent capital stock agent has made insurance his lifetime work and is an expert counselor. He stands ready with the resources of the entire capital stock industry to provide you service 24 hours a day.

**Auto Loans**

Fast service • Low cost  
New or used cars.  
Up to 36 months to pay.

**MOORE INSURANCE AGENCY**  
Phone 220, O'Donnell

**Noble L. Rumbo, M.D.**  
Medicine and Surgery  
RUMBO CLINIC  
OFFICE TELEPHONE 61  
RESIDENCE PHONE 180

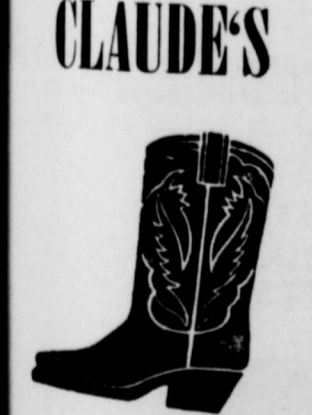

**CLAUDE'S**  
All Kinds Cowboy and Wellington BOOTS — WESTERN SHIRTS  
Moccasins — LOAFERS — ALL KINDS FINE LEATHER GOODS  
EXPERT REPAIR ON ALL SHOES AND BOOTS

**Dr. O. H. NANCE**  
Optometrist  
528 N. 1st Lamesa ph. 554

**TO RELIEVE SORE THROAT**  
Due to a cold, try DURHAM'S ANTHESIA-MOP and see how pleasant and effective a mop can be. Generous bottle with applicators only 75c at your Druggist.

LOTT PHARMACY



There are good reasons why 9 out of 10 professional chefs prefer GAS RANGES!



**FINER RESULTS... FASTER SERVICE**

Ask any discriminating chef and chances are these will be his two major reasons. Push-button cooking cannot provide the many subtle temperature gradations necessary in producing fluffy souffles and delicate pastries and sauces. GAS lets YOU set the temperature that's right for the job. And Gas goes to work faster, shuts off instantly with no heat hang-over... the culmination of many an otherwise perfect culinary concoction. So take a tip from the men who know cooking best. Go GAS for superior results... faster family service.

SEE YOUR GAS APPLIANCE DEALER NOW FOR THE YEAR'S BEST BUYS ON GAS RANGES AND CLOTHES DRYERS! YOU'LL SAVE IN MORE WAYS THAN ONE.

fuel for a growing empire Pioneer Natural Gas Company

# BLOCKER GROCERY

Your S. & H. GREEN STAMP store

**SPECIALS For Friday and Saturday**

- |  |  |
|--|--|
| <b>Beef roast lb</b> 59c<br><i>Choice chuck lb</i> | <b>Bologna</b> 49c<br><i>All Meat Lb</i>       |
| <b>Bacon lb</b> 39c<br><i>Rath's Ra-Corn 1 lb</i>  | <b>Pork chops</b> 79c<br><i>Sugar Cured Lb</i> |

**Hershey Dainties . 39c**  
12 oz. Pkg.

**HIP-O-LITE . . . . . 19c**  
*Marshmallow creme pint jar*

**Cherries . . . . . 49c**  
*Chocolate covered 12 oz. box*

**Pumpkin . . . . . 2 for 25c**  
*303 can "Del Monte"*

**PINEAPPLE . . . . . 6 for \$1.**  
*Flat cans crushed Del Monte*

**Peas . . . . . 2 for 25c**  
*303 can "Diamond" Sweet*

**Fruit Cocktail - 2 for 45c**  
*303 can "Del Monte"*

**POT PIES . . . . . 19c**  
*8 oz. Frozen chunk style, chicken, beef or turkey*

TRADE WHERE MA SAVES MONEY FOR PA

## Weekend Specials

SPECIALS FOR FRIDAY AND SATURDAY

OPEN ON SUNDAYS

- |                                |                       |
|--------------------------------|-----------------------|
| <b>Sausage</b> -               | <b>49c</b>            |
| <i>Home made lb</i>            |                       |
| <b>Round Cheese lb</b>         | <b>49c</b>            |
| <b>Bologna lb</b>              | <b>39c</b>            |
| <b>Biscuits 12 for</b>         | <b>\$1</b>            |
| <b>Green Onions bunch</b>      | <b>5c</b>             |
| <b>Maryland Club Coffee lb</b> | <b>59c</b>            |
| <b>Frozen Fruit Pies</b>       | <b>3 for only \$1</b> |
| <b>Oranges lb</b>              | <b>15c</b>            |
| <b>Golden ripe Bananas lb</b>  | <b>12 1/2c</b>        |

★ PLENTY OF CHRISTMAS TREES all sizes

### JACKSON'S GROCERY & MARKET

We Give Double Trust Stamps  
FREE DELIVERY SERVICE ANYTIME  
Where Customers Send Their Friends  
AT THE NORTH Y. PHONE 150

### Postal Exam To Be Given

An examination for Rural Carrier for the post office at O'Donnell will be open for acceptance of applications until December 27, the Commission announced today.

Applicants must take a written test for this position. They must have resided within the delivery of the office for one year immediately preceding the closing date of the examination. In addition, they must have reached their 18th birthday on the closing date for acceptance of applications. There is no maximum age limit. However persons who have passed the age of 70 may be considered only for temporary renewable appointments of one year.

See us before you sell your "B" cotton, C. N. Hoffman

**Saleh And Saleh**  
ATTORNEYS AT LAW  
GENERAL PRACTICE IN ALL COURTS  
502 N. 1st St. Phone 2171  
LAMESA, TEXAS

For all T V Repairs, call JIM BURKETT Aten 2300, Free pick-up and delivery 1 1 61 p

O'DONNELL INDEX - PRESS  
Established in 1938

Box 546, O'Donnell, Texas  
Published Every Wednesday  
O. G. SMITH, JR., Owner  
Advertising Rate: 60c col. in.  
Entered as second class matter September 23, 1923 at Post Office at O'Donnell, Texas under Act of Congress on March 3, 1879.  
SUBSCRIPTION RATES  
In Lynn, Dawson and Borden Counties \$2 per year. Elsewhere in U. S. \$2.50 per year.  
Card of Thanks \$1.00. Classified advertising 4c per word, with minimum charge of 50c.  
Your label at top of paper tells date your subscription expires.

### 2 for price of 1 Sale

Costume Jewelry 2 pc set

Values from \$2.20 to \$5.00

Stuffed toys

BEARS, DOGS, CATS, AND HORSES

Values from \$1.99 to 8.99

1-4th off on --

SKIRTS, SWEATERS, SLIPS,

GOWNS, ROBES

★ HALE VARIETY

It will pay to make sure all heating equipment is now ready for the winter months ahead. W. S. Allen, extension agricultural engineer, says no matter what kind of heating equipment you have in your home—space, central, stoves, wood burning fireplace or roomie other types—all normally require some maintenance. If there's a question Allen suggests that a complete service or repair man be called.

USDA scientists have discovered a possible new use for wheat. In laboratory tests, acid-modified wheat flour has proved equal to commercial sizing material for imparting strength to paper.

## Specials For Friday and Saturday

- |   |     |
|---|-----|
| All 5c Chewing Gum 3 for                    | 10c |
| 5 lb Sugar                                  | 49c |
| 1 lb Golden Good Oleo                       | 15c |
| 12 oz. box Welch's chocolate cherries candy | 56c |
| Large can Pet or Carnation Milk             | 14c |
| Gladiola Cake Mix 3 boxes for               | \$1 |
| 1/2 gallon Waxachie Honey                   | 87c |
| No 2 1-2 can White Swan Pumpkin             | 20c |
| Armour Campfire Bacon 2 lbs                 | 87c |
| Chuck Roast lb                              | 57c |
| Club or chuck steak lb                      | 67c |
| 1 lb Fresh Cranberries                      | 25c |
| Collo Carrots each                          | 10c |
| Fresh Cabbage lb                            | 5c  |



★★ Double Frontier Stamps On Wednesday  
WE GIVE FRONTIER SAVING STAMPS

## Line Grocery And Market

## Money Savers

**Coffee 59c**  
1 lb can Kimbells

**Fruit Cocktail 2 for 49c**  
Del Monte 300 size can

**Karo Syrup 49c**  
White 3 lb jar

**Pork & Beans 2 for 25c**  
Heinz 300 size can

**Candy Bars 10 for 39c**  
All 5c candy bars

**Sugar 2 for 25c**  
Brown, 1 lb pkg

**Coconut 29c**  
Baker's Angel Flake 7 oz. pkg

**Pineapple 2 for 31c**  
Del Monte crushed 1 lb FLAT CAN

**Anti Freeze \$1.89**  
PRESTONE 1 GAL CAN

**Chocolate 39c**  
Semi-Sweet, Dot, Bakers 1 1/2 pkg

**Finest Quality MEATS**

**sliced Bacon lb 59c**  
Armour Star lb

**Good Beef roast 57c**  
Fresh Fryers and Hens

**Bologna lb 49c**  
All meat

★ See us for your Christmas gift shopping -- something for all members of the family

Complete line of Christmas records

Place your order now for your holiday turkeys, hens and hams

★ We have a complete line of Holiday Baking needs

1 day film developing

See our complete line of gift items for your Christmas shopping



★★ WE GIVE DOUBLE SILVER DOLLAR THRIFT STAMPS ON EVERY WEDNESDAY

# MANSELL BROS

SPECIALS FOR FRIDAY And SATURDAY  
PHONE 50 FREE DELIVERY PHONE

Country Editor  
This week ends 39th our 18th su here.  
Without appearing this were alone and their A for business the year no  
It is also to thank as well as t tisers and tl paper for th ship.  
God will be away a at Dime Bo The Inde ed next We the mails t January 4th Bless us of Jesus's  
We join y The Ed. and THE E Following sending gre Wells Co Supply, Gib non Cook, eney, Cicer son Togger eney, Clee Lot Pharm leton App Bartlett Lu Bank Of O Co, Payma Jones Se Variety, C O'Donnell I Compress, On and El ers, Fael A and Shoe S adry, Highv C. J. Bea Mrs. Maga Gibson Inst Implement ion, Sande Barrington Shop, Max Ince Scr Verne's B ry, Rains Barber Sho  
Ossian S First Meth devotional tor present to preach. Christmas assembly V  
Dear San I am a l I believe Daddy that good. I we you to brin with a tra friend. Bee red wagon.  
CHANGES LAW TO I  
The 1961 cial securit one-ha t son has te curity to payment of his family. Some 400, gible for c this chang many wive husbands a or beyond a minor chil ers. First gible perso of October. Under t reaching r men, 62 f need only under socia 4-1-2 to old law If any time n have work for only 3 5 to 5 1-4 change in ever a mi year and h security wi can becom There at Lynn, Bori who will n ly payment change.  
The cha ides month able to al whose fath ing he wa whether o living wit by a stepf dependency vented pay father's ea A recre Social Sec Donnell or in the elen and will b matters pe ity.  
Mr and Friday for bedside of who is ill,