

Talks You Know

# Low Priced, Quality Printing At Index Office

# O'DONNELL INDEX PRESS

39th year, No. 52

O'DONNELL, LYNN COUNTY, TEXAS, Wed. Aug. 30, 1961

\$2 And \$2.50 Per Year

## Proposed School Bond Issue Is Explained To Public

### Pictures Are Shown

On page 3 of this edition the reader will find two large pictures and a description of what is planned if the proposed school bond issue of \$195,000 is carried on Sept. 9th. One picture shows the proposed combined elementary and Jr. Hi building and the other picture shows the old (present) Jr. Hi building remodeled into offices and classrooms. Turn now to page 3 and be informed as to what your School Board proposes. Next week we will run a series of questions and answers just prior to election Sept. 9.

### Some Stores To Close Monday -- Labor Day

Labor Day next Monday will be an optional holiday. Mansell Bros. Blocker's and Line Gro. will close Monday as will the bank and post office. A number of other businesses may close. Because of the holiday the Index will NOT go into the mail until Thursday.

Mr and Mrs. Joe Garner of Anton were week end guests of Mr and Mrs. Joe Schooler.

Judy Brown of Grand Prairie spent week end with Carolyn Reed. Greg Reed visited at Grand Prairie seeing "Six Flags Over Texas".

Deadline for trailer registration is Sept. 15th and tags may be purchased at Moore Insurance Agency.

Mr and Mrs. B L Davis and Mr. and Mrs. Elzie Davis visited at Ogdan, Utah.

Mr and Mrs. Freddy James have moved back home from Monahans and reside in Mrs. Gibbs house. He is employed by Wayland Taylor, Inc.

ROTARY HEARS ABOUT FLAME CULTIVATION

The O'Donnell Rotary Club met Tuesday in its regular meeting. Visiting Rotarians were J B Leavelle and LeRoy Olask of Lamesa. Guests were Clarence Gillespie, Bud Bessire Warren, Elaine Clayton and Mary Jean Clayton. Mary Jean substituted for Jan Hardberger as pianist. The Warren Gas Co. Flame Cultivation presented the program. R. D. Tipton of Ft. Worth and Bill Tipton of Midland were speakers for the program. Harvey Line is program chairman.

A compact, long keeping emergency ration made from whole wheat has been developed and tested by U. S. Department of Agriculture scientists. It was developed for stockpiling in fallout shelters. The product, in the form of wafers have an estimated shelf life of five years and pack a lot of food value in a small space.

## R. M. Middleton Gets 1st Bale

### School Gets Off To Good Start

654 children attended school here the first day according to John Criner, Superintendent. Following is a breakdown by divisions — Elementary — 265 Jr. Hi — 184 Senior High — 159 Colored — 46 Within the next six weeks the total is expected to climb to 700 or over as the harvest begins.

### Taylor Heads 'O' Club

The initial fall meeting of the O'Donnell "O" Club was held Monday night with a good turnout of sport fans. Wayland Taylor was named president, Shorty Vestal, Vice President, and Acrol Moore, secretary and treasurer.

The quarterback club meets each Monday night at 7:30 at school auditorium. Films are usually shown with comments of previous games.

The "O" Club in past years has purchased much equipment, the electric score board, washing machines, etc. for the general athletic program as well as filming all home games. The Club is very vital to good public relations between the School and the public. The Big O team looks very good this year. You can back them by joining the "O" Club today.

IMPORTANT GIRL SCOUT AND BROWNE MEET FRIDAY

At 9:30 a. m. Friday, Sept 1st there will be an O'Donnell Neighborhood meeting of all mothers interested in Girl Scout and Browne program. The meeting will be in Youth Fellowship Hall of the First Methodist Church. This meeting is very vital if the community is to have a Scouting program this year.

Tom E Tyler of Kerney, Ariz. and Charles Tyler of Austin, Ariz. and Clois Walls and Sandra of Odessa were here over week end with their mother and sister, Mrs. Tom Tyler and Mrs. Laverne Gardenhire.

Mr and Mrs. Rob Lane visited in Hereford over week end.

EAGLES LOOK GOOD IN EARLY SEASON WORKOUTS

Friday nite at 8 p. m. the 1961 edition of the O'Donnell Eagles will show their wares as they meet the visiting Crosbyton Chiefs in a non-conference tilt. Coaches are Blair Beaton and Thompson.

After seeing a part of the practice session Friday with Post and Lamesa B team, fans are tuning in using a song of victory. The Eagle, in our opinion, have got looked better since Coach Palmer was here. They are playing as a team and seem to "want" to play. Friday nite game will reveal more on that vital matter.

Looking too good to be true is H. B. Fernandez Lopez, a junior, and a will of the wisp in broken field running. One of the best field generals in area ball is Q. B. Buster Snellgrove, a senior. He studies his plays like a chess player. A new comer, but a hard running ground gainer is Joe Pat Gary. He has not played since Jr. Hi. Always good and sure to be a district back.

Center is a senior veteran, and a fine lineman, Mickey Pearce. Another veteran senior is Gerald Aldridge who reminds us of "Little Ham" Thompson. Ends Bubby Bessire and Wendell White were good last year and are better this season. Roy Mahrin as guard can fill his post as fans know. The three Furlows, Bobby M. Bobby J. and Danny complete the line. A number of fine sophomores give a good depth to the team.

COTTON ROOT ROT KILLS SHADE TREES, SHRUBS, ETC

Cotton root rot is one of the most common plant diseases in Texas. Except for the Panhandle and High Plains, the disease generally is found throughout the state. It is very common in heavy, alkaline soils. The disease first occurs in south Texas during late May and is observed in North Texas during June and July. About 80 percent of the wild and cultivated plants are susceptible in varying degrees. The fungus may live on some native trees and shrubs without killing them.

Small flowers, shrubs and trees die suddenly after the first wilting symptoms occur. Large shrubs and trees die more slowly. The bark of affected roots is decayed and is brownish. Woolly, buff or brownish fungal strands are present on the surface of the damaged roots. To check for the strands, place parts of suspected roots in water for a few minutes. Then carefully remove any remaining soil with running water. Allow the specimen to dry for several minutes before making an examination.

The whole root system decays. Bark is rotted off the harder wood of the root and roots slip out of the soil with comparative little pulling effort.

Under moist conditions, spore mats sometimes appear on the soil surface. These mats are 2 to 1, inches in diameter, at first snow white and cottony, later they appear tan and powdery.

This disease is controlled by the growth of resistant or immune trees and shrubs. Certain cultural practices may help prevent the disease from occurring more often.

## Paving Contract Is Let To Start Soon

Last Thursday nite the City of O'Donnell awarded the paving contract for the City's seal coat to Thomason Construction Co. of Denver City for \$13,241.25. Second low bid was for \$13,290 and 3rd bid was for \$14,295. Mayor L. J. Hash said Monday. Work is expected to begin immediately although the winning firm has until Sept. 30th as a deadline.

Some 86 blocks are to be re-topped plus a number of other blocks to be paved or curb and guttered and paved. The number of new blocks of new paving is not known exactly but may run as high as 15.

During the last extremely cold and wet winter the present strip paving cracked, froze and broke resulting in "chug holes" in about half a dozen places. The City hopes to get enough gutters "in a line" to drain the City to the northwest. Drainage has always been at the heart of keeping the paving in good condition. The business section and the "Flats" lie in an old dry lake.

Mrs. J P Hale and Robbie, Mrs. Troy Dale, Mary Lou and Suzan attended the Baptist Youth Convention at Gloretha, N M last week.

Robbie Hale had dental surgery last Tuesday at Lubbock.

R C Chastin of Dallas, E F Chastin and family of Austin, Mrs. W D Hays and children of Ballinger, C C McKee and family of San Angelo visited in the Roy D. Smith home last week.

MRS. CRINER RECEIVES TECH DEGREE SATURDAY

Lubbock — The School of Arts and Sciences at Texas Tech has announced 169 candidates for bachelor's degrees. Commencement exercises were held Saturday, Aug. 26, in Lubbock Municipal Auditorium at which time more than 475 men and women received degrees. Degree candidates included Mrs. Irene D. Criner from O'Donnell, an elementary education major.

SCHOOLERS TELL OF SONORA CAVERNS

Mr and Mrs. Claude Schooler recently visited the Caverns of Sonora near Sonora, Texas. Mrs. Schooler said the caverns, although not as large, were far more beautiful than the Carlsbad Caverns. The cave is alive molding exquisite formations right before your eyes as droplets of water deposit particles of limestone. The caverns are open daily including Sundays from 8 a. m. to 4 p. m. and guided tours every 30 minutes.

Mr and Mrs. Frank McKee of San Angelo are visiting her folks Mr and Mrs. Houston Brewer.

Local Man Weds

Miss Janis Kay Alewine, daughter of Mr and Mrs. James K. Alewine of 3575 Ft. Worth, was married to Wendell E. McClendon, son of Mr and Mrs. O. L. McClendon of O'Donnell at 8 p. m. Saturday.

The ceremony was read in the chapel of Ridgela Presbyterian Church of Ft Worth by the pastor, Rev. Clifford W. Williams. Maid of honor was Mrs. Sue Thompson of Iowa Park and best man was the bride's brother, Michael Alewine. Homer D. Vaughn of O'Donnell and Travis Brock of Sherman ushered.

The bride was given in marriage by her father. A reception was given in Wyatt's Ridgela Williamsburg Room. The couple will live in Lubbock after a trip. The groom is a student at Texas Tech. The bride, a member of Phi Mu, attended Tech.

Attending from here were his mother, Mrs. O L McClendon, his sister, Mrs. Laverne Carter and Alvin and Jim of Carlsbad, Neal Shaw and his uncle, Mr and Mrs. Earl Smith of Houston.

Farm accidents usually are in proportion to farm and ranch activities. The harvest season is on and the tempo of farm activities is on the increase. The Texas Farm and Ranch Safety Council urges rural residents to be loubly careful as they work with harvesting machinery and drive on the highways delivering their produce.

### COLLEGE BOUND IN TWO WEEKS

Fall weather has seen the opening of most public schools and mid September will see many of our young people off to college. An incomplete list of college bound youth shows —

Dellah Randle and Barbara White to Nurses College at Tech. Ken White, Keith Criner, Jo Ann Lacy, Marcheta Wood, Billy Russ Jim Hale Homer Vaughn, Laphene Greenlee, Wendell McClendon Charles Simpson to Tech.

Jim Garrett to A. and M. Oasian Smith and Robert Marcom to Mc Murry, Kenneth Moore and Bernie Calaway to So. Plains Jr. College Hamp Thompson to ACC and David Spraberry to Tech.

Kay Franklin, North Texas U. at Denton, Sammy Anderson, Texas Tech, Derryl Lavender, South Plains Jr. College, Benna Askew, Texas U. Ruddy Smith, Pharmacy College, Okla., Sue Latt, Tech., James Moore, Texas A. and M., Lanny Brewer, Tex. Tech.

The Henderson Co. Reunion will be in MacKenzie Park Sept. 3rd in same location as previous years.

Mr and Mrs. O C L Witte of Taft, Calif. and Mr O J Menke of Akron, Ohio are visiting in the homes of Mr and Mrs. Ralph Gary, Mrs. Vesta Gary, Mr and Mrs. E Forte and Mr and Mrs. E L Witte. Last Monday the group visited relatives in San Angelo.

### MORE FARMER PROFIT

We are paying top prices for commercial quantities of dry Black-eyes, Mung Beans, Pinto Beans, Hegari, Cane, others. Our new processing plant is designed specifically for fast unloading — LESS BREAKAGE. More farmer profit.

DORMAN & CO. 1920 Ave. E. Phone P0orter 2-0896, Lubbock

### Fair Dates Are Set

The O'Donnell Community Fair has been set for Sept. 15th and 16. General Superintendent of the 3rd annual Fair will be Kenneth Pearson and assistant superintendent will be Jack Minter. Mrs. Bill Davis is superintendent of the Ladies Department. Facilities in this department will be improved this year. All interested persons may contact the above officials.

Next week there will appear a list of all departments. All businesses wishing to have a commercial booth should be making plans now, according to Harold Hohn.

### FOUNTAIN OF BEALTY

INTRODUCING — Our New Operator —

GLORIA LINE Open Mondays Thru Saturdays

Come in now for your new fall Trim —

THE AIR LIFT For Early or late appointments call — 428-3422

MAVIS, BEA AND GLORIA WE WILL BUY YOUR COTTON CROP NOW —

WHY NOT — 1. Cinch a profit on this crop and eliminate a gamble. 2. Save Money by machining all of your cotton. Let us show you our contract without obligation. Call or come to see us. C N HOFMAN AT N. & S. AUTO AND OOME SUPPLY in O'Donnell

### SEE US FOR YOUR FALL PLANTING OF WHEAT, OATS, BARLEY AND RYE SEEDS

Shop our complete line of INSECTICIDES Custom Spraying With Hi-Boy Rig or Plane

Also a complete Line of Garden and Lawn Insecticide Sprays and Dusts

A COMPLETE LINE OF FERTILIZERS

O'DONNELL FARM & RANCH STORE

Paymaster FORMULA FEEDS

L.G. CLARK, OWNER PHONE 200

### TELEVISION TIME



★ A STATE LICENSED PLUMBER

## Bud Cross, Plumbing

★ FREE ESTIMATES  
Your Satisfaction Is Our Guarantee  
"No Job Too Large Or Too Small"  
● 6 Years Experience  
Home Phone 8-3760  
Office phone at Cicero Smith Lbr. 8-3253

BEFORE YOU BUY ANY VITAMIN PRODUCT...

MAKE SURE you're getting MINERALS, too, for BETTER NUTRITIONAL BALANCE to guard against vitamin-mineral deficiencies.

We recommend **Rexall SUPER PLENAMINS**

America's Largest Selling Vitamin-Mineral Product

11 VITAMINS  
11 MINERALS  
In one daily tablet

FOR CHILDREN: Super PLENAMINS Jr. Tablets or Liquid

ONLY AT **Rexall** DRUG STORES

LOTT PHARMACY



**Saleh And Saleh**  
ATTORNEYS AT LAW  
GENERAL PRACTICE IN ALL  
COURTS  
502 N. 1st St. Phone 2171  
LAMESA, TEXAS

**Noble L. Rumbo,**  
M.D.

**Medicine and Surgery**  
RUMBO CLINIC  
OFFICE TELEPHONE 61  
RESIDENCE PHONE 180

**O'DONNELL INDEX - PRESS**  
Established in 1933

Box 546, O'Donnell, Texas  
Published Every Wednesday  
O. G. SMITH, JR., Owner  
Advertising Rate: 40c col. in.  
Second class postage paid at O'Donnell, Texas.  
SUBSCRIPTION RATES  
In Lynn, Dawson and Borden Counties \$2 per year. Elsewhere in U. S. \$2.50 per year.  
Card of Thanks \$1.00. Classified advertising 4c per word, with minimum charge of 50c.  
Your label at top of paper tells date your subscription expires.

**CLAUDE'S**

All Kinds Cowboy and Wellington  
BOOTS — WESTERN SHIRTS  
MOCCASINS — LOAFERS — ALL  
KINDS FINE LEATHER GOODS  
EXPERT REPAIR ON ALL  
SHOES AND BOOTS  
Phone 428 - 3416



Our Custom Made ---

**DRAPES**

Will Do Wonderful Things for your home.  
You will find just the right color and design in  
material at ---

**Juanita's Draperies**

Phone 3945 in Lamesa  
605 South First

Persons interested in cattle feeding may find a visit with the local county agent very profitable, suggests U. D. Thompson, extension animal husbandman. He says they have available or can get plans for feed lots, feeders and other equipment and have available information on feeds and feeding.

For sale — Small house, 4 rooms and bath, frame, stucco, Bud Pugh

For rent — nice 4 room apt. ab conditioned, carpet thruout, all new furniture. Call Mrs. Smith 8-3885



**Homeowning Can Be Hazardous Too!**

No matter how long the bronc-buster has been riding, he can never be sure the next horse won't throw him.

Such is the case with the homeowner. No matter how careful he tries to be, an unnoticed frayed electric cord, overloaded circuit, or smoldering cigarette can leave his home in cinders.

It's too late then to realize his insurance is "too little—and the wrong kind."

Be sure when you insure. Call on your local independent agent for a thorough appraisal of your needs.

**MOORE INSURANCE AGENCY**  
Phone 8-335 O'Donnell

**4 New Teachers Here**

Following are teachers in the school system for this fall term —  
Mrs. Ruth Bates, 1st, Mrs. Joan Blair and Mrs. Sallie Howard, 1st and 2nd.

Mrs. Howard Marcom and Mrs. Henrietta Dalton, 2nd.

Mrs. Nodia Tredway and Mrs. Wayne Carroll, 3rd.

Mrs. Harvey Line, 4th and Don Hall, 4th and Spanish.

Mrs. Paul Gooch is principal.

Mrs. Irene Criner and Mrs. Margaret Sherrill, 5th

Johnny Warren, 6th and Mrs. Oma Lee Doss, 6th and Jr. Hi.

Mrs. Lota Schooler, Bill Schooler, Jr. Hi.

Ivan Sherrill, principal, High School.

Mrs. Mildred Stevens, English

James Thompson, Spanish and coach

Charlie Beaston, Gen. Math and coach.

Clyde Blair, Drivers Ed. and coach.

Mrs. Gene Singleton, Social studies.

Mrs. Nola Bolch, English and Library

Jimmy McKenzie, Commercial

Don Rogers, Science and Math

David Estep, Science

Mrs. Oleta Smith, Home Ec.

James Reed, Voc. Ag.

Bill Hulse, band and music

A. H. Burton, principal

Yet to be employed is another first grade teacher. Four of the above teachers are new this year. I. e., Mrs. Stevens, Mr. Beaston, Mr. Estep and Mr. Hulse.

Colored teachers are Adele Payne, 1-4th, Maud Simpson, 5-8th

**Fair Dates Are Set**

The O'Donnell Community Fair has been set for Sept. 15th and 16.

General Superintendent of the 3rd annual Fair will be Kenneth Pearson and assistant superintendent will be Jack Minter. Mrs. Bill Davis is superintendent of the Ladies Department. Facilities in this department will be improved this year. All interested persons may contact the above officials.

Next week there will appear a list of all departments. All business wishing to have a commercial booth should be making plans now, according to Harold Hohn.

**Farm Trailers To Need Tags --New Law**

There is some misunderstanding of the new laws pertaining to registration of farm implements and trailers for use on highways, states Geo. McCracken, County Tax Assessor and Collector of Lynn Co.

The only vehicles that may operate on streets and highways without license plates are: 1. Farm tractors, 2. Implements of husbandry, 3. Farm trailers with a gross weight not more than 4,000 pounds.

Any farm trailer with a minimum gross wt. of 4,000 lbs. and not more than 10,000 lbs., whether owned by an individual farmer or Gin, can be registered with a farm trailer license as long as it is being used for seasonally harvested agricultural products or livestock. Trailers registered for the \$5 fee can not be used for hire.

Water well drilling machinery used solely for the purpose of drilling water wells may register for the \$5 fee after being approved by the Texas Highway Department.

Any farm trailer that exceeds the 10,000 lbs gross weight will have to be registered with regular trailer license if used on public roads. This fee is subject to the loaded wt. of each trailer

**O'Donnell Barber Shop**  
NOW AT NEW LOCATION JUST EAST OF REX THEATRE  
LATEST STYLES CUT BY THE BEST METHOD  
Specialize In Flat Tops  
Prompt Service — John

**CHURCH OF THE NAZARENE**

A friendly Church serving a friendly community in a needy world invites you, Sunday school at 10 a. m. Morning Worship at 11:00 a. m. Evening Worship at 7:30 p. m. Prayer meeting each Wednesday at 8 p. m.

BUY YOUR DAILY PAPERS AT INDEX OFFICE —

LUBBOCK AVALANCHE Morning and Sunday \$14.95 Morning without Sunday \$13.00

BUY, SELL, OR TRADE — GUNS AND PISTOLS — WATCHES CLEANED \$2.95 All Work Guaranteed  
★ Hale Variety

For T V and Radio Repairs call Jim Burkett at Aten 2366 5-10

ASSEMBLY OF GOD CHURCH

A welcome and service for all Sunday School 9:45 a. m. Morning Worship 11 a. m. Evangelistic service 7:30 p. m. Young people service 6:30 p. m. Midweek Service 7:30 p. m. Large enough to know you — small enough to serve you.

**WE WILL BUY YOUR CROP NOW**

**WHY NOT**

1. Cinch a profit on this crop eliminate a gamble.  
2. Save Money by marketing of your cotton. Let us show you contract without obligation.  
Call or come to see us. C. N. HOFFMAN AT N. & S. AND OOME SUPPLY IN O'DONNELL

For rent — modern brick 2 room house, lights, water, telephone, 4 m. S 1-2 W of town, Herbert Green 1004 N. Ave. G. mesa phone 3567

**ANNOUNCEMENT**

Carl F Page, M. D. announces removal of his offices from Plains Clinic, Dimmitt, to 3610 34th, Medical-Dental Building, Lubbock, effective Aug. 15, 1961 for the practice of General Medicine and Surgery

**DANCE CLASSES**

Now forming in O'Donnell Tap, Ballet, Folk, Square Dance Also Speech and posture classes VALERIA SHARP PRATT Phone 4188 for further information in Lamesa

**Dr. O. H. NANCE**

Optometrist  
528 N. 1st Lamesa ph.



**DOWPON**

kills weed grasses

Spray Dowpon\* to eliminate Johnson, Bermuda, quack, para and other problem grasses from cropland, ditches, turnrows and headlands.

\*Trademark of The Dow Chemical Company  
O'DONNELL FARM AND RANCH STORE

**Partners in Progress**

**PLAINS COTTON GROWERS INC. PROVIDES THESE SERVICES**



LOOK FOR THIS EMBLEM IN YOUR GIN OFFICE. IT IS A SIGN OF YOUR AND YOUR GINNERS PARTICIPATION IN A PROGRAM OF PROGRESS

**Research**

1. Established a Cotton Research center at the Pilot Spinning Plant at Texas Tech.
2. Cooperation with USDA and other agencies on programs of cotton breeding, seedling disease, weed control, fertilizer research and dry-land water conservation.
3. Cooperation with Texas Tech College on programs of gin engineering, harvesting economics and quality studies.
4. Secure USDA funds for spinning and fiber evaluation studies at the pilot spinning plant.
5. Program investigating the instrument classing of cotton.

**Service**

1. Representation in all legislative matters pertaining to cotton.
2. Conducted successful campaign to get light spots recognized for a higher loan rate.
3. Conduct quality education program.
4. Sponsor scholarships and contests at Tech.
5. Cotton acreage allotment and loan vigilance.
6. Analyses of market situations.

**Promotion**

1. Technical meetings with domestic and foreign spinners on utilization of Plains cotton.
2. Disseminate information on agricultural events through local and area news media and radio facilities.
3. Conduct advertising campaign on Plains cotton, nationally and internationally.
4. Compile and distribute area cotton quality reports and information to mills and merchants throughout U. S. and abroad.
5. Print a monthly publication.
6. Developed all cotton bale bagging.

**Plains**

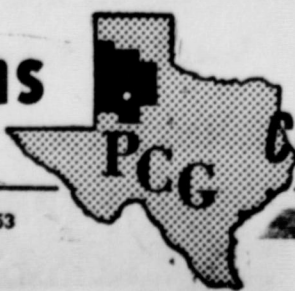

**COTTON GROWERS, INC.**

TELEPHONE PO 2-0553

1720 AVE. M LUBBOCK, TEXAS

**Attention, Pea Growers**

We have opened our pea processing plant at 401 North Lynn, Lamesa (same location as last year) and are in the market for all varieties of dry peas.

**CUSTOM CLEANING, FUMIGATION AND STORAGE AVAILABLE.**

**L. R. BARRON COMPANY**  
Phone 5595, Lamesa

★ SEE US FOR YOUR FALL PLANTING OF WHEAT, OATS, BARLEY AND RYE SEEDS

Shop our complete line of INSECTICIDES  
Custom Spraying With Hi-Boy Rig or Plane  
Also a complete Line of Garden and Lawn

Insecticide Sprays and Dusts

A COMPLETE LINE OF FERTILIZERS

**O'DONNELL FARM & RANCH STORE**

Paymaster FORMULA FEEDS

L. G. CLARK, OWNER PHONE 200

**STANLEY FUNERAL HOME**

AND BURIAL ASSOCIATION

Day or Nite Call WY 84433 At Tahoka

"Thoughtful, Courteous Service"

We Accept Burial Policies Of All Companies



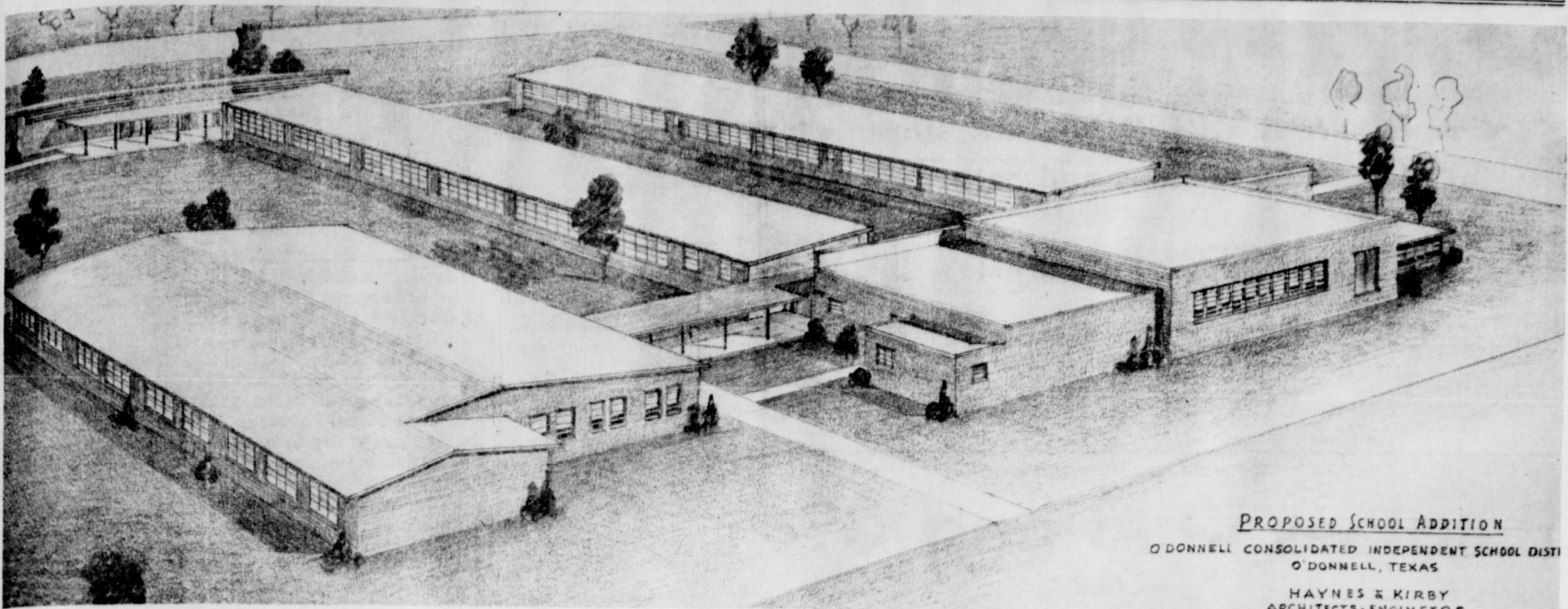

PROPOSED SCHOOL ADDITION  
O'DONNELL CONSOLIDATED INDEPENDENT SCHOOL DISTRICT  
O'DONNELL, TEXAS  
HAYNES & KIRBY  
ARCHITECTS-ENGINEERS

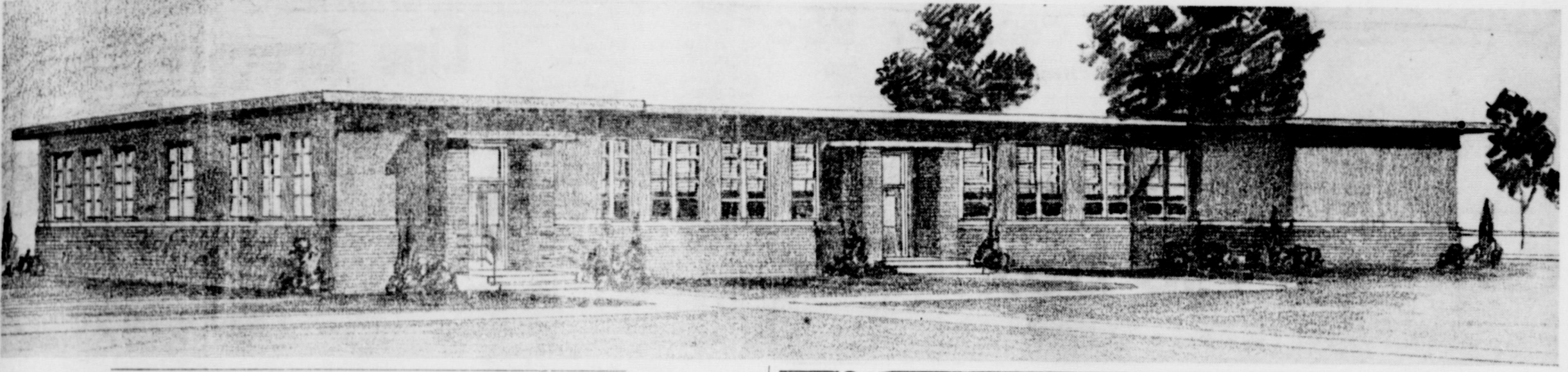

## Proposed School Bond Issue Is Explained To Public

Some year and a half ago the school trustees and superintendent started a study of the building need of the O'Donnell Public Schools. After several months of study the Board formed a plan of building expansion and remodeling.

The present plan that is being presented is the result of the planning. The top picture you see is of the Elementary Building after the addition of four elementary rooms and a Junior High Unit. The picture is being view from the northwest and shows the Junior High unit in the lower left corner. In the upper left corner are the four elementary rooms: two of the rooms and a rest room unit are in the structure running north and

south, the other two elementary rooms are added to the north wing of the present building. This north wing is at present four rooms long and will be extended to six rooms. This will make both wings contain six rooms each. There will be open corridors connecting the new additions with the present structure. A bus loading drive is also planned on the east side of the elementary building where students will enter and leave the buses. This will relieve some of the congestion at the front of the building.

The lower or second picture is the way the old Junior High building will look after the top floor has been removed and the building has been remodeled. This structure

will house the Vocational Agriculture Department, Band Hall, Receiving and storage facilities, Administration office, Tax office and provision for the Homemaking Department. The Homemaking Department will not be moved at present but room will be provided to house this department when it is necessary to move it.

The plan also includes some work in the High School building namely the remodeling of the rest-rooms. In addition to the projects named we hope to have enough money to do some of the following: paving some streets, adding some dressing room space to our gym, repairing and replacing some windows, doors and hardware and securing some needed furniture and equipment for the new buildings.

To carry out this project it is necessary to have a bond issue of one hundred ninety five thousand (\$195,000) dollars. This bond issue will be voted on Saturday, September 9th, 1961 at the High School Auditorium. To service these bonds will necessitate an increase of taxes of 25c on the \$100 value of property. The maturity schedule of the bonds runs for fifteen years. It has long been known the need to replace the old Junior High Building and to replace the temporary buildings now on our school campus. This program will put everything on our main campus in a permanent building. Some of the temporary buildings we are using are 15 or more years old and they were built to last only 5 to 10 years. The school needs these improvements for proper housing of our students and asks the support of the people on the bond issue school trustees said.

Farmers are urged by C. S. Bates extension farm management specialist, to take advantage of every opportunity to learn of the provisions of the Agricultural Act of 1961 just recently signed by President Kennedy.

The Texas Agricultural Extension Service, along with other State Cooperative Extension Services of the nation, has been assigned the responsibility for providing the educational and organizational leadership for carrying out the U. S. Department of Agriculture's Rural Areas Development Program.

A compact, long keeping emergency ration made from whole wheat has been developed and tested by U. S. Department of Agriculture scientists. It was developed for stockpiling in fallout shelters. The product, in the form of wafers, have an estimated shelf life of five years and pack a lot of food value in a small space.

Wanted — a good wood overhead tank, tower, Herbert Green 1604 N. Ave. G, Lamesa, phone 3567

RENEW YOUR SUBSCRIPTION THE O'DONNELL INDEX-PRESS



## NOW'S THE TIME to save more truck dollars on the more-for-your-dollar trucks!

**SAVE!** You just can't beat August buys for saving. It's the time of year when Chevrolet dealers traditionally pull all the stops. You'll find sweeter-than-ever savings waiting for you on every '61 Chevy truck—from the nimble Corvan 95's, right up to the mighty medium- and heavy-duty jobs. Come in and save a bundle!

**SAVE!** You just can't beat Chevy trucks for working. With Chevy's easier riding Independent Front Suspension, loads ride easier, drivers stay fresher, the truck lasts longer. You get more work, more hauls, for your truck dollars!

**SAVE!** And for the frosting on the cake—you just can't beat Chevy trucks at trade-in time. Latest official industry reports prove that Chevrolet trucks lead in trade-in value, week after week, over every major competitor in Chevy's price range.\*

\*Based on official figures from Automotive Market Report.

## CHEVROLET TRUCKS



You've never seen a heavyweight handle so easily!

Wide choice of pickups includes six fleets!

See your local authorized Chevrolet dealer

## ELLIS CHEVROLET CO.

BOX 124, O'DONNELL, TEXAS

Shop Our Complete Line Of

## Shower Gifts



## Lott Pharmacy

Hugh Lott, Registered Pharmacist

## HIGGINBOTHAM FUNERAL HOME

"Dedicated To Helpfulness" Phone 4585  
408 N. Austin St. Lamesa  
24 Hour Ambulance Service  
Burial Insurance "Bonded Protection"



# BLOCKER GROCERY

Your S. & H. GREEN STAMP store

SPECIALS For Friday and Saturday

Bacon lb	59c	Hamburger 3 lb	\$1.17
<i>Decker's Tall Corn per Lb</i>		<i>Chuck per Lb</i>	
Bologna lb	49c	Beef roast lb	49c
<i>All Meat</i>			

We Will Close Monday, Labor Day

Potatoes 10 lb bag 39c  
*No. 1 Red*

SPINACH 2 cans for 25c  
*300 can "Hunt's"*

Cheese Spread 2 Lb box 69c  
*"Chef's Delight"*

Crackers 1 lb box 25c  
*"Supreme"*

TUNA 25c  
*"Del Monte" Flat can chunk style*

TIDE 69c  
*Giant Size*

Coffee Lb 59c  
*"Blocker's" spec. blend ground fresh while you wait*

FISH STICKS 25c  
*8 oz. "Keith's" Frozen Breaded Ready To Cook*

TRADE WHERE MA SAVES MONEY FOR PA

## Weekend Specials

SPECIALS FOR FRIDAY AND SATURDAY  
OPEN ON SUNDAYS

Home Cured Ham lb 49c  
*Home cured Hams 1/2 or whole*

Round Steak Lb	79c	ALLEN'S WHOLE NEW	
Hamburger Meat 3 Lbs for	98c	Potatoes 303 can 10 cans for	99c
Northern Tissue 4 rolls for	29c	Woodberry Lotion \$1 size	39c
Giant Size Fab	69c	Folger's Coffee 1 lb can	69c
Vanilla Wafers 1 lb pkg.	19c	Frozen Rolls (2 doz. count)	25c
		Eggs 3 doz.	\$1

**JACKSON'S GROCERY & MARKET**  
We Give Double Trist Stamps  
FREE DELIVERY SERVICE ANYTIME  
Where Customers Send Their Friends  
AT THE NORTH Y PHONE 150

Phone 428-3411

SPECIAL ON 670 x 15 Nylon Tires only \$10.95 with Exchange  
All Sizes in Recapable Tires a very Low \$8.95 plus exchange

★ Register at our station for a new Corvair Chevrolet to be given away

Jackson Bros. Station

### REX THEATRE

O'DONNELL, TEXAS

SATURDAY

Starts at 7:30 p. m.

Planes Siniestros

SUNDAY - MONDAY

Sun.: 1:30 p. m. Monday

7:30 p. m.

Hell To Extremity

Seven Ways from Sundown

In color

SUN. NITE at 7 p. m.

Cuando Se Quiere Se Quiere

BUY YOUR DAILY PAPERS AT INDEX OFFICE

LUBBOCK AVALANCHE  
Morning and Sunday - \$14.95  
Morning without Sunday \$13.00

BUY, SELL OR TRADE -  
GUNS AND PISTOLS  
WATCHES CLEANED \$2.95  
All Work Guaranteed

★ *Hale Variety*

ANNOUNCEMENT  
Carl F. Page, M. D. announces  
removal of his offices from High  
Plains Clinic, Dimmitt, to  
3610 - 34th, Medical-Dental Bldg  
Lubbock, effective Aug. 15th  
for the practice of General  
Medicine and Surgery

DANCE CLASSES  
Now forming in O'Donnell

Also Speech and posture classes  
Tap, Ballet, Folk, Square Ballroom

VALERIA SHARP PRATT  
Phone 4138 for further information  
in Lamesa

## Specials For Friday and Saturday



1/4 Borden's Mellorine	39c
1 3-4 lb Supreme Marigold Cookies	41c
qt. CLOROX	19c
9 oz. Corn Kix Cereal	29c
5 lb pure cane Sugar	48c
15 oz. can Rose Bowl Mackerel	19c
Wapco Cut green Beans	15c
Blue Plate Sweet Potatoes 22 oz. can	23c
No. 2 1/2 can White Swan Shoestring Potatoes	19c
No. 2 1/2 can Sun drenched Elberta Peaches	25c
10 lb Bag Spuds	49c
Lettuce, good and firm lb	13c
Yellow Squash, nice and fresh lb	10c
ALL MEAT BOLOGNA LB	35c
CLUB STEAK Lb	69c
Chuck Roast Lb	59c

We Will Close Monday, Labor Day

WE GIVE FRONTIER SAVING STAMPS

## Line Grocery And Market

## Money Savers

We Will Close Monday, Labor Day

Sugar 29c  
5 Lb. Bag with \$5 purchase

Coffee \$1.29  
Maxwell House Instant 10 oz. Jar

Toilet tissue 4 rolls for 31c  
Zee

Tooth Paste 2 for 89c  
Crest large 53c tube

Cheer 27c  
Large box 3c off box

Vanilla Wafers 29c  
1 full Lb.

Tuna 25c  
Del Monte chunk style

Biscuits 5c  
KIMBELLS per can

Cottage Cheese 19c  
BORDENS 12 oz. size

TEA 29c

KIMBELLS 1-4th Lb.

Finest Quality MEATS

sliced Bacon lb 59c

Decker's Iowa "Fries Crisp Without Burning"

Cheese 2 lb 49c

Clearfield Dutch Loaf 2 lb box

Jowls lb 19c  
Dry Salt

Chuck roast lb 49c

\$\$\$\$\$\$\$\$\$\$\$\$  
SILVER DOLLAR THRIFT STAMPS



\$\$\$\$\$\$\$\$\$\$\$\$  
★★ WE GIVE DOUBLE SILVER DOLLAR THRIFT STAMPS ON EVERY WEDNESDAY

# MANSELL BROS

SPECIALS FOR FRIDAY And SATURDAY  
FREE DELIVERY

Phone 428-3413

Mr and  
Samrow of  
Lubbock  
Worth and  
his attende  
city home-c  
week end.

Mr and  
relatives a  
week end.

Mr and  
boys visite  
at Col

Your lo  
need of c  
aloes. The  
Moore, Sr.

Mr and  
are visitin  
Mrs. Hatti

Mr and  
Kermit vi  
and Mrs.

and. Guest  
were Ira  
Mrs. Lena

To Be  
Weldon H

Rev.  
and famil  
by Mond

Mrs. Fl  
hospital.

Mr and  
Tabaka vi  
Loma Sun

Mr. and  
Mrs. I  
ter, Mrs.

Bobby Hill  
Mr and M  
Oleasa fil

Mr and  
Larry of  
Mrs. Kelli  
Spring spe  
their part  
Jones.

Mr and  
Charl  
Eudoso.

Mr and  
Spring an  
Midlar  
Mahurin t

J. Mack  
Hudson of  
Mark Nob  
and. Othe  
Mrs. J. E  
Mrs. Ola

Mrs. E  
led her  
Saturday

Claude  
family at

Mr. O  
husband  
Big Spring

Mr and  
Lubbock

The T  
Non Servi  
Cooperati  
the nation  
responsabi  
education  
leadership  
Departme  
Area De

For re  
condition  
furniture.

Ellis C  
ector. In  
Dallas, r  
trucks an  
the highw  
August 3  
the Fede  
tains req  
such use.

FOU  
INTI  
O

Open 3  
Come 1  
Trin -

TI

For Ea  
call -

MAVIS

10

10