

Does You Know

Mr and Mrs. D E Sumrow visited in Vernon and in Oklahoma last week.

I will sell Christmas Cards again this year. Call 259 or see me if you need Christmas cards or all occasion cards. Aline Line 2tp

ENGAGEMENT TOLD

Mr and Mrs. Presley Yocham announce the engagement and approaching marriage of their daughter, Judith Anne, to Leslie Carroll Robinson, son of Mr and Mrs. L C Robinson, sr of Lamesa.

Mr and Mrs. Donald Dingus of Snyder visited here over week end.

Among the college set home for week end were Sue Lott, Sarah Prather and Marla Caswell of Tech and Patsy Cook of Canyon

Mr and Mrs. Jack Walker and children of Stanton visited the Dick Simpsons Sunday.

A H Boales, Wilma and Linda of Deaver City visited his sister Mrs. Hattie Hays Sunday

Mrs. J P Hale and Robbie and Mrs. Glen Gibson attended market at Lubbock Sunday

Mr and Mrs. Robert Dickey and baby of Friona visited here over the week end.

School Menu

Wed. Oct. 7 — stew meat and vegetables, green beans, peach half hot rolls, butter, milk
Thursday — rolled roast, black eye peas, candied yams, vegetable salad, ice cream, bread, milk
Friday — fish sticks, creamed potatoes, green peas, cabbage slaw milk, bread.

Monday — Franks with cheese, white beans, lettuce wedge, chocolate cake squares, corn bread milk
Tuesday — sausage, green beans buttered potatoes, hot rolls, butter jelly, milk
Wednesday — barbecued beef pizza beans, sour pickle, pear half with jelly, bread, milk

Speaks At Rotary

The O'Donnell Rotary Club met Tuesday in its regular meeting with president Noble Rumbro presiding. Visiting Rotarians were Walter Mathis and Dean Taylor of Tahoka, J B Claiborne, Owen Taylor, Bernie Holt and Ernest Rhodes of Lamesa. Guests were Bud Besire, Bill Snell, J W Gardshire and Silas Russ. Art Dodd, band director of the school, spoke on Community Cooperation and Ransom Gallowsky spoke on the proposed road bond issue to be voted on next week. A number of Rotarians, among them, President Rumbro, are planning to attend a one day institute in Lubbock Oct. 29th. The purpose of institute is to promote a better understanding of Rotary. Also a group from the local club plan to attend the Inter-City meet that is sponsored by the Lubbock clubs at Coliseum.

O'DONNELL INDEX PRESS

38th Year No. 2

O'DONNELL, LYNN COUNTY, TEXAS, Wed. Oct. 7, 1959

\$2 And \$2.50 Per Year

THAT'S A FACT



THE BEST YET

SERIES E AND H BONDS BOUGHT SINCE JUNE 1, 1959, PAY 3-3/4% WHEN HELD TO MATURITY. YOUR OLD BONDS ARE IMPROVED, TOO, AND ALL E BONDS HAVE AUTOMATIC EXTENSION PRIVILEGE.

Roses For Rent!

SINCE 1772 THE ANNUAL RENT FOR THE LAND ON WHICH THEIR CHURCH IS LOCATED IS ONE RED ROSE—PAID BY MEMBERS OF THE MANHEIM (PA) LUTHERAN CHURCH TO THE DESCENDANT OF THE ORIGINAL DONOR, BARON HENRY STIEGEL!



Persistent!

ALTHOUGH HE HAS BEEN DEAD FOR 128 YEARS, PRES. JAMES MONROE STILL RECEIVES MAIL AT HIS OLD OFFICE IN FREDERICKSBURG, VA.

SMART SAVERS

HAIL, RAIN HITS TOWN, AREA

Sunny skies Monday were a welcomed sight to farmers as rainy, dismal weather for the past five days slowed the harvest to a dead halt. Rainfall totaled 2.50 inches with fields soaked and many roads difficult to travel.

At about 10:15 p. m. Wednesday night a savage hail storm swept in from the south and southwest battering the area from O. K. community northeast thru O'Donnell covering a strip some 8 miles by 3 miles. Hail averaged the size of golf balls with isolated stones as large as hen eggs. The storm lasted about 7 minutes and left an estimated \$100,000.00 in damages to roofs according to local insurance agents.

A Loud Roar

Moments before the hail hit there was a roar like a freight train — and then the stoning began. There was only slight wind and little rain. As the cloud moved north by northeast the sky became clear and stars were shining to west. The cloud towered several thousand feet and looked much like pictures of atom boom clouds.

Trees, Flowers Hit

Trees and flowers were severely damaged. For an hour afterwards the ground was covered with hail. Shingle roofs largely escaped damage because the shingles were wet. Composition roofs over a few year of age were near a total loss. Nearly every tar and paper commercial roof in business section was a total loss. Damage to cotton is estimated at another \$100,000.00 and not covered by insurance. Damage to grade of area cotton by rain may be as much as one grade due to stains. However the general rains in the fall are good for next year's crops.

Mrs. R. E. Golightly has returned from a ten day visit with Mr. and Mrs. Kenneth Golightly at Carlsbad and Mr and Mrs. R E Golightly and Mr and Mrs. Doyle Golightly at Odessa.

STATEMENT REQUIRED BY THE ACT OF AUGUST 24, 1912 AS AMENDED BY THE ACTS OF MARCH 3, 1933 AND JULY 2, 1946 (Title 39, United States Code, Section 233) SHOWING THE OWNERSHIP, MANAGEMENT, AND CIRCULATION OF

O'Donnell Index Press published weekly at O'Donnell, Texas for October 1, 1959.

1. The names and addresses of the publisher, editor, managing editor, and business managers are: O. G. Smith, Jr., Box 546, O'Donnell, Texas.

The owner is: O. G. Smith, Jr., Box 546, O'Donnell, Texas

3. The known bondholders, mortgagees and other security holders owning or holding 1 percent or more of total amount of bonds, mortgages or other securities are: none.

4. Paragraphs 2 and 3 include, in cases where the stockholder or security holder appears upon the books of the company as trustee or in any other fiduciary relation, the name of the person or corporation for whom such trustee is acting also the statements in the two paragraphs show the affiant's full knowledge and belief as to the circumstances and conditions under which stockholders and security holders who do not appear upon the books of the company as trustees, hold stock and securities in a capacity other than that of a bona fide owner.

5. The average number of copies of each issue of this publication sold or distributed thru the mails or otherwise, to paid subscribers during the 12 months preceding the date shown above was 863.

O. G. Smith, Jr., Sworn to and subscribed before me this 1st day of October, 1959. Seal T. J. Yandell

Coahoma Plays Here Friday

Stanton's highly rated Buffaloes built up a 30 point cushion in the first two periods and then coasted to rack up their 5th win — a 36 to 6 win over the O'Donnell Eagles at Stanton last Friday nite.

End Norman Donaldson and Buzzy Brewer were the big guns on the Buff team. David Besire climaxed a 70 yard drive in 3rd period for the Eagles' lone tally. The Stanton club is unbeaten and untied while the locals have a 2-2-1 record.

Some 200 Eagle fans braved the rain to see the game Friday nite. The Eagle Band did not play at half time due to rain.

The Stanton first line team is one of the best Class A teams in West Texas. The Buffs should easily win their district. Stanton's pass attack was beautiful. Although the Eagles should not feel badly about the score, the fact remains that the Eagles play better ball at practice than they did the first half at Stanton.

Farmers may soon be using electronics. Don't look for electronics to take over the plowing and milking jobs just yet but it may perform an even more vexing chore — the complicated brainwork necessary in modern agriculture.

13 Liquor Cases Filed

Deputy Sheriff Frank Lindsey reported 13 liquor law violations with in the month of which number 7 were for illegal sales, 2 for illegal possession and four for transporting. 8 of the above cases have dragn \$3100 fines plus court costs and five more cases are pending. Mr. Lindsey also reported the arrest of a Latin American over week end for disturbing the peace. As a whole the fall harvest has gone off without too much law violations.

In a traffic mishap Monday afternoon west of town Harold Payne received a broken leg when the passenger car he was driving collided with a pickup of Latin Americans on a farm to market road west of town.

The "O" Club's drive for funds to erect an electric score board for Johnson Field is progressing well, according to club president, Bill Snellgrove. There is a chance that the board will be erected by Friday nite but it is sure to be up by the following Friday.

Also the club is paying for, and it will be installed by Friday nite, a new public address system so that folks on both sides of the field can hear the game perfectly.

Up for the Friday game with Coahoma will be new rubber 10 yd. markers.

All home conference games will be filmed by the "O" Club. The films are valuable to the coaches in studying the game.

The Club meets each Friday nite at 7:30 at school auditorium. Some 20 members were present at the last meeting.

Mr and Mrs. Jack Brown (nee Miss Lillie Reynolds) are the proud parents of a fine daughter weighing 5 lb 11 oz born Sept. 30. She is named Teri.

Mrs. Shag Garrett spent several days last week in a Lamesa hospital

MOTHER GOOSE DOT PUZZLE

Note's a tune that makes everybody glad



Taxes Are Now Payable

Statements have been mailed for school, city and state and county taxes. State and county taxes carry a 3 percent discount if paid in October, 2 percent in November, and 1 percent in October. Poll taxes are \$1.75 for each poll tax desired. Any person 60 years of age on or before last Jan. 1st are exempt.

School Tax Collector Tom Yandell reported school taxes coming in well for this time of year.

Mr and Mrs J J Whirley visited Mr and Mrs. M P Dorn and Mrs. M J Whirley at Colorado City Sunday

L W Barton won the door prize at Ellis Chevrolet Show Day last Friday.

Mr and Mrs. L E Brownlow of Lamesa visited in Holland Simpson home Sunday.

Mr and Mrs. Bobby Hill and son Ronnie and Mr and Mrs. Carl Labitz of Odessa have been visiting with their parents, Mr and Mrs. Carl Sanders.

CONTINUED NOISE MAY INJURE HEARING

Noise has been described as unwanted sound. In other words, noise is generally unpleasant yhle sound (music, children's laughter) is pleasant.

However, noise can also be dangerous. It has been estimated that there are about one million people in the nation who have hearing losses as a result of high noise in their place of employment.

It has been estimated that 20 to 30 percent of adult employees suffer a significant hearing loss. Many of these hearing defects are not readily detectable in a verbal interview. If a person is to be exposed to certain levels of noise regularly, safeguards must be taken. If a worker is exposed day after day to noise falling between the 300 to 1200 cycle bands, with a sound level of 85 decibels, then noise level control and periodic tests of hearing loss should be maintained.

The more the octave band levels exceed 85 decibels, the more urgent is need for a hearing conservation program. Each rise of three decibels means the sound level has doubled. Eighty five decibels of sound is the noise comparable to riding inside a sedan with the windows open in city traffic.

PULLING RATE GIVEN

Wage finding effective Sept. 30th for Borden county, cotton first pulling dryland \$1.75 per 100 lbs

List Given For City Civic Center Shower

- Following are items suggested as shower gifts for the new community center. The shower will be November 1st.
- 2 drainboards and racks
 - 1 paper towel rack
 - 1 grater
 - 4 long handle ladles
 - 3 pancake turners
 - 3 long handle forks
 - 3 long handle basting spoons
 - 4 paring knives
 - 3 butcher knives
 - 1 wall can opener
 - 1 paper towel rack
 - 3 aluminum pitchers
 - 1 tea strainer
 - 3 big skillets
 - 3 large sauce pans, stainless steel, or heavy aluminum
 - 2 large cookie sheets
 - 1 large tea kettle
 - 2 2 gal. crocks
 - 1 electric portable mixer
 - 1 set mixing bowls
 - 1 serving cart
 - 6 serving trays
 - 1 canister set with salt and pepper shaker
 - 1 garbage can
 - 3 plastic wastebaskets

FFA CHAPTER HERE WINS ELECTRIC AWARD

The O'Donnell Chapter of FFA won the Texas Electric Service Co. award of \$150 for their progress and study of farm electrification. Leroy Olsak made the presentation at assembly in the High School last Wednesday. Ackerly won second place for an award of \$25. This is O'Donnell's 3rd year to win the award. The award is based on such achievements as repairs of electrical equipment, rewiring homes for convenience outlets, building chicken, lamb and pig brooders, class demonstrations and many other projects. Each project qualified for points. The most unique project of the local FFA is an electrical lamb exerciser built by Ken Moore. The exerciser is simply pens built in a circle with a common circular movable floor. As the floor revolves around its center the pens remain stationary, and if the lamb wants to remain upright re must run, thus getting his mile per day exercise. The money that the chapter won will go toward the expense of sending boys to the FFA convention at Kansas City this month.

BRIDE ELECT HONORED

Miss Sherry Singleton was honored with a bridal shower Tuesday afternoon from 3 to 5 in the home of Mrs. Noble Rumbro. Hostesses included a number of friends.



Mr and Mrs. Lloyd R. Williams and family of Muleshoe visited in the Elbert Morgan home Sunday

Class of '34 To Be Honored

The Ex-Student Homecoming will be November 6th with the class of 1934 being the Honored Class. We are printing a list of their names, so if anyone knows the correct address please call Mrs. Wendel Edwards or Mrs. J T Middleton, Jr. Also if you know of any other ex-student or teacher, we would like their address. Our present mailing

SCHOOL EVENTS TO COME

- Oct. 5 — Co. Teachers meet at Tahoka at 7:30
- Oct. 7 — Senior Pictures
- Oct. 9 — Coahoma here — end of first 6 weeks
- Oct. 13 — So. Assembly, PTA meeting.
- Oct. 15 — Plains B here, bonfire at 7:30
- Oct. 16 — Sundown here
- Oct. 19 — FFA meet
- Oct. 22 — Sundown B there
- Oct. 23 — Plains there
- Oct. 29 — Seagraves B here
- Oct. 30 — Frenship there (Yea, Eagles — Let's GO)

PTA Members Needed

We would like to see each parent and teacher a member of one of the most worthwhile organizations of our community, the PTA. The membership drive is in full swing — come on and join us. Our school is what we make it — therefore let's do our best. There will be a prize given to each school that secures the most members by October 13th. Turn in your dues to the teacher, room mother chairman or membership committee. Let's all get behind this drive and put it over the top. Will see you at PTA Oct. 13th — Membership Chairman

Arsenic Acid Cotton Defoliant
Dowpon. C-56, Sodium Chlorate for Johnson Grass
Wheat, Oats, Barley, Rye for fall Planting
PAYMASTER FEEDS, SEEDS AND POULTRY SUPPLIES AND EQUIPMENT
Range Cubes In Truck Lots. Get our price
Cattle, Hog and Poultry Supplements To Be Mixed With Home Grown Grains
Tell us your needs -- We Will Get It
O'DONNELL FARM & RANCH STORE
Paymaster FORMULA FEEDS
L G CLARK, OWNER PHONE 200

SAVE 3 Percent

PAY YOUR STATE AND COUNTY TAXES NOW AND SAVE

3 percent discount will be allowed on all 1959 State And County Taxes if paid during the month of October.

★ Also do not forget to pay your poll taxes. Next year is election year.

J. E. (Red) Brown
 Lynn Co. Tax Assessor and Collector

★ SEE ME BEFORE SELLING YOUR "B" Cotton. Top Prices paid for your "B" Cotton
 CLYDE WINANS
 Buyer For Allen Cotton Co.
 Lubbock, Texas

**RENEW YOUR SUBSCRIPTION
THE O'DONNELL INDEX-PRESS**

We Are Headquarters For ---
School Supplies

PRESCRIPTIONS

Shop Our Line Of Gifts
For That Next Bridal Shower Or Baby Shower

Lott Pharmacy

Hugh Lott, Registered Pharmacist



HIGGINBOTHAM FUNERAL HOME
"Dedicated To Helpfulness"
408 N. Austin St. Lamesa Phone 4585
24 Hour Ambulance Service
Burial Insurance "Bonded Protection"

House for sale, to be moved, 4 rooms and bath. Wayland Taylor

Johnson grass, poisons, Dowpon, Atlacide, Sodium Chlorate and C-56. Power Sprayer to lease. Dale Thuren Farm Store 9-16c

WILL BUY, SELL OR TRADE RIFLES AND SHOT GUNS
★ **HALE VARIETY**
All Watch repairs Unconditionally Guaranteed.

For rent — nicely furnished apartments. See Index

The 17th nationwide agricultural census will be taken during the months of October and November. The information to be gained from the census will have a vital influence on future planning of agricultural programs and activities.

Can profits be made from livestock feeding this fall and winter? It's a hard question to answer because of the difference in price for various classes of livestock and the variation in costs in producing a pound of gain.

O'Donnell Index - Press
Box 546, O'Donnell, Texas
Published Every Wednesday
O. G. SMITH, Jr.

Advertising Rate: 50c col. inch...
Entered as second class matter September 23, 1923 at Post Office at O'Donnell, Texas under Act of Congress on March 3, 1879.
(Rain or Shine)

SUBSCRIPTION RATES
In Lynn, Dawson, and Borden Counties \$2 per year
Elsewhere in U. S. \$2.50
Card of Thanks \$1 — Classified Advertising 2c per word with minimum charge of 50c.

—Read label at top of paper to see when your paper expires.

Buy your daily paper at home -- it's same price at Index office

DEFOLIATION

See or Call ---

BURLEY BREWER
Aten 2241

Application \$1 per acre with Hi Boy Sprayer plus material cost 10-1 c 4

FIRST METHODIST CHURCH

Sunday School 9:45 a. m.
Morning Worship 10:55 a. m.
Children, Youth, Adults 7:00 p. m.
Evening Worship 8:00 p. m.
Woman's Society of Christian Service — Faith Circle Mondays at 2:30 p. m.; Mary Martha Circle

ASSEMBLY OF GOD

Sunday School 9:45 a. m.
Worship Service 11:00 a. m.
Evening Service 7 p. m.

FIRST BAPTIST CHURCH

SUNDAY
Sunday School 9:45 a.
Morning Worship 11:00 a.
Evening Worship 8:00 p.
Training Union 7:00 p.
Youth Fellowship 1st Sunday 9:00 p. m.

MONDAY
W. M. U. 3:45 p.
G. A., Sunbeams 3:45 p.
Jr. G. A. 3:45 p.
Intermediate G. A. 7:00 p.
Officers and teachers 7:30 p.

WEDNESDAY
Prayer, Bible Study 8:00 p.
Church Choir 8:45 p.

CHURCH OF THE NAZARENE

Sunday School 10:00
Morning Worship 11:00
Sunday Evening Service 7:00
Midweek Service, Wed. 7:30 p.

LATEST STYLES CUT BY THE BEST METHOD
Specialize In Flat Tops
O'DONNELL BARBER SHOP

PROMPT SERVICE — JOHN

SALEH and SALEH
ATTORNEYS AT LAW
GENERAL PRACTICE IN ALL COURTS
502 N. 1st St. Phone 28
LAMESA, TEXAS

Dr. O. H. NANCE
Optometrist

528 N. 1st Lamesa ph. 5

Noble L. Rumbo, M. D.

Medicine and Surgery
RUMBO CLINIC
OFFICE TELEPHONE 41
RESIDENCE PHONE 138

ON DISPLAY! TODAY! SPACIOUS! POISED! BEAUTIFUL! LIVELY!

DISTINCTIVE! SATISFYING! ENDURING! SUPERB! SPIRITED! JOYFUL!

ELEGANT! QUIET! SMOOTH! LUXURIOUS! ENDURING! SUPERB! SPIRITED! JOYFUL!

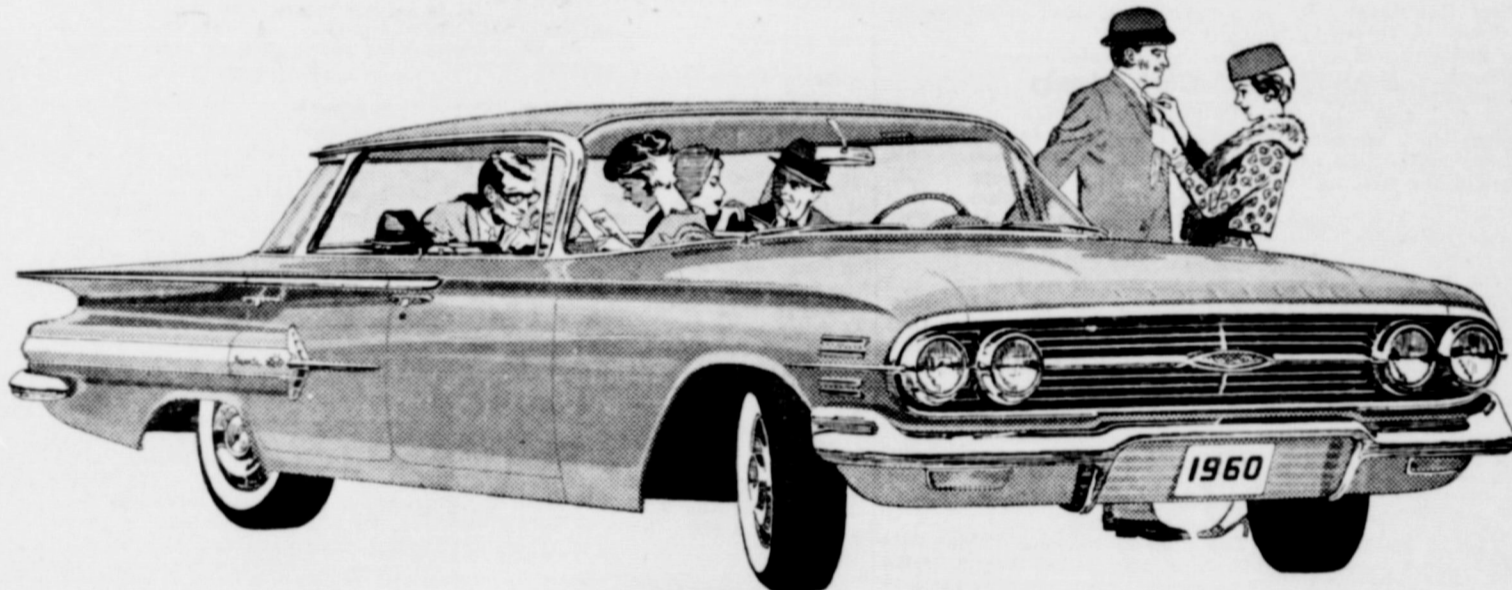

Elegant Impala 4-Door Sport Sedan—one of 16 spanking new Chevrolets you can choose from.

THE SUPERLATIVE '60 CHEVY

This is the one that says '60 like no other car. From its clean-thrusting grille to its dapper rear deck, there's so much that is new and different about this superlative Chevrolet it stands out from the rest like a fresh-minted coin. And you'll be just as wide-eyed over what's inside—the relaxing roominess, tasteful trim, hushed elegance, all comfortably cradled by Full Coil springs at all four wheels. Yet, sumptuous as this new Chevy is, you'll find new economy of operation, new dependability, new longer life. Here, then, we're confident both you and your budget will joyously agree, is the nearest to perfection a low-priced car ever came!

Here's the car that introduces a whole new decade of design —with so much that's new and different the other ones can only hope to come close. It's the superlative '60 Chevrolet—with new space inside, new spirit under the hood, new splendor in every clean-etched line. Freshly shaped contours rake back from the unified rear grille to the jaunty rear deck, fitted with craftsmanship you'd expect only on the most expensive makes. Inside, there's room to sprawl in, room to sit tall in—generously provided by Chevy's sofa-wide seats and

extra margin of hat space. And there's even more leg room for the man in the middle—thanks to the way Chevrolet engineers have shaved down the transmission tunnel.

Out on the road, as Chevy's Full Coil ride will persuade you most gently, there's not a car near the price that comes close to the hushed comfort of this one. And, adding to your sense of silence and solidity are thicker, newly designed rubber body mounts that do an even more efficient job of filtering out road shock, tire hum and vibration.

Quiet, quick-responding power is provided by a choice of two standard engines—Chevy's famed Hi-Thrift 6 and a new Economy Turbo-Fire V8 that gets up to 10% more miles out of a gallon of regular while delivering greater engine torque at normal speeds.

Chevy's accent on comfort and convenience even extends back to its easier-to-load (and tremendous) luggage compartment. You'll also find a convenient new parking brake that automatically returns to normal height after application, a new clutch linkage that filters

out even the smallest engine impulses more effectively than ever and a trim new two-toning motif that's available on all 16 fresh-minted models.

But, impressive as all this may look in print, there's really only one way to tell how near to perfection this superlative '60 Chevrolet actually comes... and that's to drop in on your dealer and drive one!



See your local authorized Chevrolet dealer

TODAY! POISED! QUIET! SMOOTH! LUXURIOUS! TODAY!

ELLIS CHEVROLET CO.

Phone 124, O'Donnell, Texas

REX

Sun, Matinee, Mon. Nite

Robert Taylor in ...

The Hangman

CLAUDE'S



All Kinds Cowboy and Western BOOTS — WESTERN SHOES — MOCCASINS — LOAFERS — ALL KINDS FINE LEATHER — EXPERT REPAIR ON ALL SHOES AND BOOTS



HOMEOWNER??

or HOBO??

What you do about insurance protection within the next 24 hours might very well determine whether you remain a homeowner or wind up "out in the cold" like the gentleman above.

Building costs have doubled. Would you be able to replace your home if it is destroyed tomorrow? Not if it is insured by 1946 standards.

Be sure your insurance protection is up-to-date. Our free protection check costs you nothing, and may save you thousands of dollars.

LOANS

MOORE INSURANCE AGENCY
Phone 220, O'Donnell

Announcing! A WONDERFUL NEW WORLD OF FORDS FOR 1960

FINEST FORDS OF A LIFETIME

This new Ford Galaxie, like all the new, beautifully proportioned 1960 Fords, is styled from a new viewpoint. Traditional automotive elegance combines with modern design in the style of a new decade!



In 1960, for the first time in history, your Ford Dealer presents not one, not two, but *three new lines* of Ford cars . . .

1. The 1960 Fords—The Finest Fords of a Lifetime, beautiful from any Point of View worth more for every Point of Value!
2. The 1960 Falcon—The New-size Ford, the world's most experienced new car and the easiest car in the world to own!
3. The 1960 Thunderbird . . . The World's Most Wanted Car!

Now you can see them—the Finest Fords of a Lifetime! Economy-minded Fairlanes. Big-value Fairlane 500's. Elegant Galaxies. A breath-taking new Sunliner convertible and a brand-new hard-top model, the flashing Starliner. Then there's a whole new world of Station Wagon Living too. It all adds up to 15 glittering variations of the world's newest, most elegant styling theme! And Ford sets the new trend in power. Ford's Thunderbird 292 V-8 and 352 V-8, like the famous Mileage Maker Six, bring a new world of smoother, hotter performance—on regular gas. To top it all, the Finest Fords of a Lifetime are priced for savings. Ford is still priced to outvalue all comparable models of its major competitors.

Ford savings, however, only begin with a low price. You save still more with engines that thrive on regular gas and save up to a dollar on every tankful . . . a Full-Flow oil filter that lets you go 4,000 miles between oil changes . . . Diamond-Lustre Finish that never needs waxing . . . aluminum mufflers that normally last twice as long as conventional types . . . new, safer, Truck-Size brakes that are the biggest ever in Ford's history . . . and new soft-tread, Tyrex cord tires that run quieter, last longer.

In every way these are the Finest Fords of your Lifetime! See them at your Ford Dealer's!

FORD DIVISION, Ford Motor Company.

Introducing the New-Size Ford . . . the 1960 Ford *Falcon*

Meet the New-size Ford—the Falcon! Here's a car with plenty of room for six big adults and all their luggage. It's sized to handle and park like a "small" car . . . powered to pass and climb like a "big" car . . . and built like no other car for savings!

It gives you up to 30 miles per gallon on regular gas. Aluminum mufflers normally last twice as long as ordinary kinds. A Full-Flow oil filter lets you go 4,000 miles between oil changes. Even insurance can cost you less! And this Falcon is the world's most experienced new car. It was driven over every mile of numbered Federal Highway in EXPERIENCE RUN, U.S.A.—a grueling demonstration climaxing Ford's 3 years of development and testing.

The Falcon has the features that American car buyers expect. Its gearshift is on the steering column—not on the floor. Its engine is located up front for greater stability and safety. Best news of all is the Falcon's low, low price. See it at your Ford Dealer's . . . and see the difference!



See "FORD STARTIME" in living color Tuesdays on NBC-TV

FORD BUILDS THE WORLD'S MOST BEAUTIFULLY PROPORTIONED CARS

 FORD—The Finest Fords of a Lifetime

 FALCON—The New-Size Ford

 THUNDERBIRD—The World's Most Wanted Car

FORBES MOTOR CO.

O'DONNELL, TEXAS

NOW! FOR AS LITTLE AS \$2⁰⁰ MONTHLY with NO MONEY DOWN

you can enjoy the traditional charm of
GAS LIGHTS



AROUND THE PATIO



BY THE STEPS

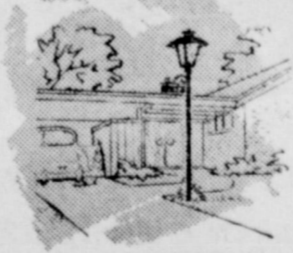

ALONG THE DRIVEWAY

This summer, enjoy sumptuous outdoor dinners with a GAS PATIO BROILER. Produces tantalizing charcoal flavor with none of the mess of charcoal. Cooks faster than charcoal, too, and is so simple to operate that even the children can be assistant chefs. Ask about it.

Time hallowed . . . timeless . . . timely! Gas Lights, sweeping the country with their mellow glow, are all of these. They bring back the charm of the vanished era that bore their name. Yet they reappear, not as period pieces, but as handsomely functional accessories for any home. And their versatility makes them timely, indeed, as people do more and more outdoor living, by night as well as by day. Gas Lights do not attract bugs . . . they welcome guests, warn away trespassers. Wherever the moon is not enough, a Gas Light belongs! Get details from Pioneer Natural Gas Company, tomorrow.

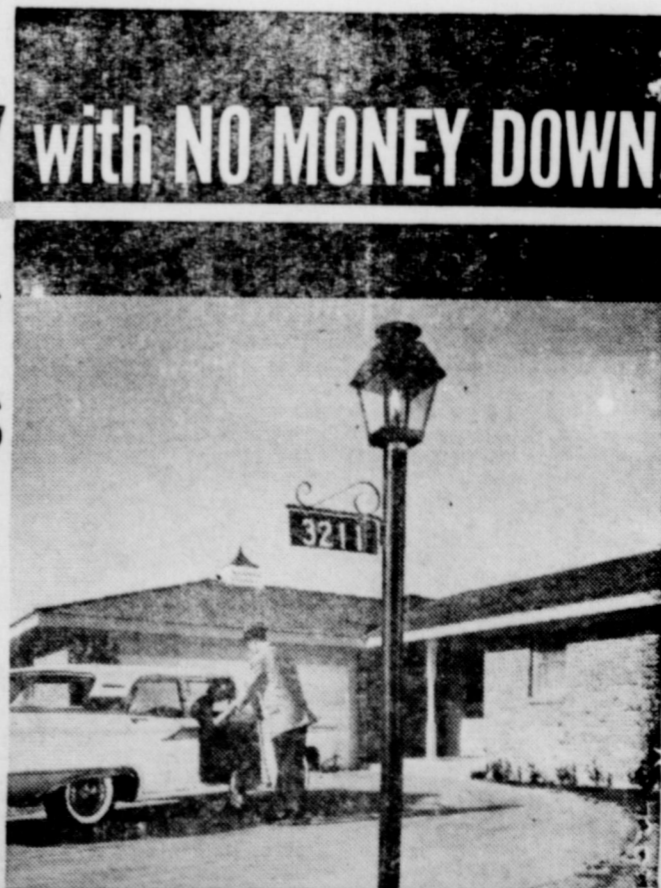

2 Full Years to Pay
6 MODELS, PRICED FROM \$49.50 - INSTALLED*

* UP TO 50 FEET OF GAS LINE INCLUDED IN NORMAL INSTALLATION. WHERE BORING UNDER CONCRETE IS REQUIRED, THE COST IS \$1.00 PER FOOT. TUBING REQUIREMENTS IN EXCESS OF 50 FEET 75¢ PER FOOT.

fuel for a growing empire Pioneer Natural Gas Company

AM759 4 50617

**Memorializes Man
aged 200 Years Ago**
STEWART — Stewart Gains-
t recently at the site near
Argyll, where James
was hanged 200 years ago
part in the murder of
Campbell to protest the im-
of Stewart and to com-
the bravery with which
the hangman. An oration
the Very Rev. Dun-
dean of Argyll, held
service.

**Ark Still Is
on Mt. Ararat**

ASSUL—Not even a pair of
rocks was found by a
expedition which battled
to the top of Mt. Ararat
the traces of Noah's Ark
expedition, led by Jean de
polar explorer, hoisted the
flag atop the rugged peak
through snow, rain
winds.

expedition led by
Smith, a retired mis-
from Greensboro, N. C.,
to find Noah's fab-
in 1949.

big Soviet neighbor
that neither group really
for the Ark but just
peer down at Moscow
on the other side of the

**Drinking Starts
College Days**

HAVEN, Conn.—Four out
of five college men who
start drinking before
college, a researcher at
Yale's laboratory of ap-
psychology reported recently.
The research asso-
ciated for the first time
with the drinking habits of
college youth. This study
by Mr. Straus and Sel-
Bacon, director of Yale's
of alcohol studies.

American women students
15 per cent also started
before entering college,
said.
probability that a young
will drink at all," he con-
sely related to the
of his or her parents.

men whose parents both
per cent are themselves
over, only half of the
per cent) whose parents
do not drink.

both parents are users,
of the women drink on
However, when both par-
ents, only 19 per cent of
students drink."

arent that parental advice
seems to be much
than advice from either
parents or teachers.

Income is a large factor
associated with the proba-
bility one will use alcohol.
Those whose family income
is \$2,500, two thirds of the
only 30 per cent of the
students drink.

**O. H. NANCE
Optometrist**

1st Lamesa ph. 554



**OWNER??
HOBO??**

you do about insur-
ation within the next
might very well deter-
whether you remain a
owner or wind up "out in
like the gentleman

ing costs have doubled.
you are able to replace
one if it is destroyed to-
Not if it is insured by
wards.

your insurance pro-
up-to-date. Our free
check costs you
and may save you
of dollars.

LOANS

INSURANCE
AGENCY
20, O'Donnell

★ SEE ME BEFORE SELLING YOUR "B" Cotton. Top Prices paid for your "B" Cotton
CLYDE WINANS
 Buyer For Allen Cotton Co.
 Lubbock, Texas

★ Arsenic Acid Cotton Defoliant
 Dowpon, C-56, Sodium Chlorate for Johnson Grass
 ★ Wheat, Oats, Barley, Rye for fall Planting
PAYMASTER FEEDS, SEEDS AND POULTRY SUPPLIES AND EQUIPMENT
 Range Cubes In Truck Lots. Get our price
 Cattle, Hog and Poultry Supplements To Be Mixed
 With Home Grown Grains
 Tell us your needs -- We Will Get It

O'DONNELL FARM & RANCH STORE
 Paymaster FORMULA FEEDS
 L. G. CLARK, OWNER PHONE 200

PULLING RATE GIVEN
 Wage finding effective Sept. 30th for Borden county, cotton first pulling dryland \$1.75 per 100 lbs
 Mr and Mrs. L. E. Brownlow of Lamesa visited in Holland Simpson home Sunday.

Mr and Mrs. Bobby Hill and son Ronnie and Mr and Mrs. Carl Labitz of Odessa have been visiting with their parents, Mr and Mrs. Carl Sanders.

Free Speech Issue In Court Proceeding

LINCOLN, Ill.—Free speech the issue here in a contempt court case in which nearly 800 sons faced possible fines and sentences.
 The defendants, many of members of a reform group known as the "Good Government Club of Logan County," were cited in contempt for petitioning Judge Frank M. Bevan to resign a state's attorney in a case involving the prosecutor's friend.

Judge Bevan said the petition contained "odious, defamatory language concerning an official of court." State's Attorney Edward Mills.
 Members of the Good Government Council contended Judge Bevan could not hold them in contempt and said if the prosecution he could sue them in a court.

The case arose when, as a result of action taken by the Good Government Council, Justice of Peace Vincent Jones was charged with illegal diversion of funds collected in overweight trucking tax. Mr. Jones was charged with jury, embezzlement and malfeasance.

The council followed up the petition with a petition asking that Jones, be replaced by a special assistant prosecutor.

WORLD NEIGHBORHOOD

International Kids' Village Peace Inspired

TROGEN, Switzerland—In a Swiss canton of Appenzel, overlooking the Boden See (Lake Constance) and the German shore across the lake, is a new kind of village, an experiment in better international relations through the minds of children.

The International Pestalozzi Children's Village, on the outskirts of the modest village of Trogen, is a temporary home of some 200 children of varying European nationalities. All of them were in need of help when they arrived, many were war orphans.

The village is the outgrowth of the idealism and compassion of Walter Corti, an Italian-speaking Swiss, who not only depicted the ravages of war upon children of belligerent nations, but who did something about it.

Popular Subscriptions
 Corti first suggested a children's village in neutral Switzerland in 1944, while the war was raging. The suggestion was received with enthusiasm by the Swiss.

Thus French children live in French homes, English children in English, and so on. They live as they would in normal homes in their own countries, speaking their mother tongues and studying subjects they would in their schools, with teachers of their nationality.

Joint Activities
 There is a difference, however, in some classes the entire group works together. Recreation and community duties are international. Italian, Greek, German, English children may be playing soccer together while French children teach Finns the French language to a German tune.

Mutual suspicion and distrust were problems when the village first opened. In the immediate postwar days Polish children refused to play with German children, the Finns had a tendency to turn to themselves.

Mr and Mrs. Donald Duff Smyer visited here over week.

Mrs. Shag Garrett spent 4 days last week in a Lamesa home.

MOTHER GOOSE DOT PUZZLE



THAT'S A FACT



Always . . .
 A Complete Stock of
AUTO parts
 WE ALWAYS APPRECIATE YOUR TRADE
O'Donnell Auto Supply
 BUCK ELLIS, OWNER

QUIET REVOLUTION! ON DISPLAY TODAY! HOORAY! SMALL WONDER!

CORVAIR BY CHEVROLET! SMALL MIRACLE! THREE COMPACT CHEERS! TODAY!

TODAY! ASTONISHING! NOTHING LIKE IT! CORVAIR! SMALL MIRACLE! TODAY!

THE REVOLUTIONARY Corvair
 BY CHEVROLET



There's nothing like a new car—and no compact car like this de luxe Corvair 700.

Here's the car created to conquer a new field—Chevrolet's low-priced compact Corvair.

The product of nine years of research and development at the auto industry's most advanced facilities, it's America's first truly compact, economical car that retains the ride and 6-passenger comfort you're used to in a big one.

The key to this small miracle: America's first and only modern rear-mounted aluminum engine—a lightweight 6 that's so revolutionary it can be packaged with the transmission and drive gears as one compact unit.

By putting the engine in the rear, Chevrolet has made the floor practically flat, front and rear. There's plenty of foot room for everybody, including the passengers in the middle.

Shifting engine weight to the rear also makes for smoother, easier compact car handling and gives glued-to-the-road traction on ice, mud or snow.

Corvair's size—some 5 inches lower, 2½ feet shorter and 1,300 pounds lighter than conventional sedans—makes it a joy to jockey through busy streets, a pleasure to park (no need for power assists). Its revolutionary Turbo-Air 6 gets up to 30% more miles on a gallon of regular (a real magician on mileage). And, because the

America's only car with an airplane-type horizontal engine! America's only car with independent suspension at all 4 wheels! America's only car with an air-cooled aluminum engine!



The engine's in the rear where it belongs in a compact car!

engine's air-cooled, you never have to fuss with antifreeze, you get quicker warmup with less wear on parts even on the coldest mornings (even heat for passengers comes quicker—almost instantly—from an airplane-type heater*).

Yet, wonderfully practical as all this sounds, you'll find the most practical thing of all about this new Corvair is its remarkably low price. Your

dealer's the man to see for all the short, sweet details.

REVOLUTIONARY TURBO-AIR 6
 Gets up to 30% more miles on a gallon, needs no antifreeze, provides quicker warmup with less wear on parts.

ONE-PACKAGE POWER TEAM
 Wraps rear engine, transmission and differential together into one compact lightweight unit. Takes less room, leaves you more.

STYLING—PURE AND SIMPLE
 Clean, uncluttered lines shape both 4-door models—the de luxe Corvair 700 and the standard Corvair. Each has its own distinctive trim, and you get more visibility area than in many full-sized cars.

FOLD-DOWN REAR SEAT
 Works easily, instantly, adding to Corvair's versatility by enlarging rear seat cargo space to 17.6 cu. ft.

FLAT FLOOR
 Corvair is America's only compact car with a practically flat floor, the only one with the kind of relaxing room that U.S. motorists are used to.

UNISTRUT BODY BY FISHER
 Does away with conventional frame, incorporating all structure into a rigid body-frame unit that gives you more inside room with less weight.

UNDER-HOOD LUGGAGE COMPARTMENT
 Trunk's up front (like an elephant's) where it's convenient for groceries, luggage.

4-WHEEL INDEPENDENT SUSPENSION
 There's no conventional axle—front or rear. Wheels, cushioned by coil springs, take bumps independently of each other, for smooth, road-hugging ride.

*Optional at extra cost

Corvair BY CHEVROLET

Top entertainment—The Dish Show—Sundays NBC-TV—Pat Boone Chevy Showroom—Weekly ABC-TV—Bud Skelton Chevy Special Friday, October 9, CBS-TV.

See your local authorized Chevrolet dealer

SHORT AND SWEET! SMALL WONDER! THREE COMPACT CHEERS!

ELLIS CHEVROLET CO.

PHONE 124, O'DONNELL, TEX.

MOTHER GOOSE DOT PUZZLE

10
 9:7 .5
 11 2:3
 12 8 4 4
 13 16 14
 14 15
 17 18
 20 19 23 27
 21 22 24 25 as 100
 26 30
 27 28
 29 30
 31 32
 33 34
 35 36
 37 38
 39 40
 41 42
 43 44
 45 46
 47 48
 49 50
 51 52
 53 54
 55 56
 57 58
 59 60
 61 62
 63 64
 65 66
 67 68
 69 70
 71 72
 73 74
 75 76
 77 78
 79 80
 81 82
 83 84
 85 86
 87 88
 89 90
 91 92
 93 94
 95 96
 97 98
 99 100



WE'RE READY ---

We Now Have Our ALL ELECTRIC DOUBLE BATTERY GIN ready to Give you the Fine, Prompt Ginning Service You Deserve Featuring ---

- ★ CONTINENTAL LINT CLEANERS
- ★ MOSS LINT CLEANERS
- ★ AUTOMATIC BALE SAMPLERS
- ★ PUSH BUTTON control of every ginning step
- ★ TOP CAPACITY of 400 bales each 24 hours
- ★ Steamers And Dryers For Both Gins

"Owned By And For The Producers Of Cotton"



Can You Think Of Anything Better For Cotton Producers To Own Than A Gin?

Come By Anytime And Visit Our New Gin And Our New Elevator

Farmers Co-op Ass'n Of O'Donnell

WELDON MARTIN, Manager

School Building, O'Donnell, Texas, with Ralph Beach as Presiding Judge.

Voting Precinct No. 4 at the Community Center, New Home, Texas, with Tom Russell as Presiding Judge.

Voting Precinct No. 5 at the Methodist Church, Draw Community, with Graham Hensley as Presiding Judge.

Voting Precinct No. 6 at the County Courtroom, Courthouse, Tahoka, Texas, with E. R. Edwards as Presiding Judge.

Voting Precinct No. 7 at the Schoolhouse, Grassland Community, with H. W. Edwards, Jr., as Presiding Judge.

Voting Precinct No. 8 at the Gin Office, Gordon Community, with J. O. Reed as Presiding Judge.

Voting Precinct No. 9 at the High School Building, Tahoka, Texas, with Maurice Huffaker as Presiding Judge.

Voting Precinct No. 10 at the Community Center, New Moore Community, with N. S. Parker as Presiding Judge.

Voting Precinct No. 11 at the Gin Office, Lakeview Community, with B. G. Milliken as Presiding Judge.

6. The following are hereby appointed Special Canvassing Board to canvass the Absentee votes to be cast at said election:

- Alton Cain
- Eldon Gattis
- A. N. Lehman

7. The manner of holding said election shall be governed by the General Laws of the State of Texas.

8. Notice of said election shall be given by publication of a copy of this order in a newspaper published in said County, for three (3) successive weeks before the date fixed for holding said election.

9. The County Clerk is hereby directed to have published and to post the same as hereinabove directed, and further orders are reserved until the returns of said election are made by the duly authorized election officers and received by the Court.

PASSED AND APPROVED this the 14th day of September, 1959.

W. M. MATHIS, County Judge, Lynn County, Texas.

ATTEST: C. W. ROBERTS, County Clerk and Ex-Officio Clerk, Commissioners' Court, Lynn County, Texas.

9-23,30, 10-7

Class of '34 To Be Honored

The Ex-Student Homecoming will be November 6th with the class of 1934 being the Honored Class.

We are printing a list of their names, so if anyone knows the correct address please call Mrs. Wendell Edwards or Mrs. J. T. Middleton, Jr.

Also if you know of any other ex-student or teacher, we would like their address. Our present mailing

Courthouse, Tahoka, Texas, with John F. Thomas as Presiding Judge.

Voting Precinct No. 2 at the High School Building, Wilson, Texas, with C. E. Campbell as Presiding Judge.

Voting Precinct No. 3 at the High

Quality Ginning Is Our Business--Try Us

This is a service organization and we are striving to serve you better.

Wells Farmers Co-operative Gins

DEALERS IN ---

COTTON, COTTON SEED AND COTTON SEED

PRODUCTS

B. J. (Shorty) McLaurin, Mgr.



Ralph Knight, Mgr.

Re-model or Repair
Nothing Down And Up To
60 Months To Pay
Monthly Payments To
Meet Your Budget

NEW KITCHEN — NEW ROOFS
INSULATED SIDING — PAINT
INSIDE AND OUTSIDE — STORM
CELLARS — ANYTHING YOU
WANT TO DO IN YOUR HOME
YOU CHOOSE YOUR OWN CAR-
PENTER OR DO IT YOURSELF
WE PAY THE LABOR.
SEE US FOR FREE ESTIMATES
TODAY

Phone 18 O'Donnell

Cicero Smith LUMBER COMPANY

NOTICE OF ELECTION

STATE OF TEXAS: COUNTY OF LYNN: TO THE RESIDENT, QUALIFIED ELECTORS OF THE COUNTY OF LYNN, TEXAS, WHO OWN TAXABLE PROPERTY IN SAID COUNTY AND WHO HAVE DULY RENDERED THE SAME FOR TAXATION:

TAKE NOTICE that an election will be held in Lynn County, Texas, on the 17th day of October, 1959, at the places particularly set forth in the order passed by the Commissioners' Court on the 14th day of September, 1959, which is as follows:

"AN ORDER"

CALLING AN ELECTION ON THE PROPOSITION OF THE ISSUANCE OF \$190,000.00 ROAD BONDS AND THE LEVY OF A TAX IN PAYMENT THEREOF.

WHEREAS, there has been presented for the consideration of the court a petition signed by the requisite number of persons praying that an election be held in Lynn County, Texas, on the proposition of the issuance of Road Bonds of said county in the amount of \$190,000.00, and the levy of a tax in payment thereof; and

WHEREAS, the Court has found that said petition is signed by more than fifty (50) of the resident, qualified property taxpayers electors of said County owning taxable property in said County and who have rendered the same for taxation; and

WHEREAS, the amount of bonds to be issued will not exceed one percent of the assessed valuation of real property of said Lynn County;

IT IS THEREFORE ORDERED, ADJUDGED AND DECREED BY THE COMMISSIONERS' COURT OF LYNN COUNTY, TEXAS:

That an election be held in Lynn County on the 17th day of October, 1959, which is not less than thirty (30) days from the date of this order, to determine:

Whether or not the bonds of said Lynn County shall be issued in the amount of \$190,000.00, bearing interest at a rate not to exceed four (4) percent per annum,

and maturing at such time as may be fixed by the Commissioners' Court, serially or otherwise, in not to exceed Twenty (20) years from the date thereof, for the purpose of the construction, maintenance and operation of macadamized, graveled or paved roads and turnpikes or in aid thereof, through out Lynn County, Texas; and whether or not ad valorem taxes shall be levied annually on all taxable property in said County sufficient to pay the annual interest on said bonds and provide a sinking fund sufficient to pay the bonds at their maturity.

2. That said election shall be held under the provisions of Chapter 3 Title 22, Revised Statutes of 1925 as amended by Chapter 16, Acts of the First Called Session of the 39th Legislature.

3. All persons who are legally qualified electors of this State and of this County, and who are resident, qualified property taxpayers electors of this County, owning taxable property in said County and who have duly rendered the same for taxation, shall be entitled to vote at said election, and all electors shall vote in the election precinct of their residence.

4. The ballots of said election shall have written or printed thereon the following:

"FOR THE ISSUANCE OF ROAD BONDS AND THE LEVYING OF AN AD VALOREM TAX IN PAYMENT THEREOF"

"AGAINST THE ISSUANCE OF ROAD BONDS AND THE LEVYING OF AN AD VALOREM TAX IN PAYMENT THEREOF"

Each voter shall draw a line through one of the above expressions thus leaving the other as indicating his vote.

5. The said election shall be held at the several polling places in Lynn County, Texas, and the following named persons are hereby appointed as Presiding Judges of said election. Said Presiding Judges are hereby authorized to select such assistants as may be required to assist them in holding said election at the several voting precincts as follows:

Voting Precinct No. 1 at the Home Demonstration Agents Office

Another fresh one...from Pontiac!



The 1960 Catalina Convertible

You find it attractive because of the simplicity of lines, the absence of over-design.

You're drawn to its crisp freedom, its perfect form, its exhilarating freshness.

You'll find it amiably obedient because of Wide-Track Wheels and a thoroughly new suspension system. Wide-Track firms the foundation, stabilizes, balances. A softer suspension makes it responsive, quick and easy to take direction.

Pontiac's Tempest engines for 1960 are more

vigorous than ever. You have a wide choice of V-8 power packages, ranging from the high performance 425 to the economical 425E which prefers regular grade gasoline.

The car, the keys, the catalog, the courtesy—all await you at your Pontiac dealer.

Wide-Track Wheels give you swayless stability, solid comfort. You maneuver with skillful sureness, accurate control. It's the sweetest, most precise, most rewarding driving you've ever felt.



PONTIAC THE ONLY CAR WITH WIDE-TRACK WHEELS
SEE YOUR LOCAL AUTHORIZED PONTIAC DEALER

Harris Pontiac
9th and Hohn, O'Donnell, Texas

COTTON DESSICANTS

GOLDEN HARVEST ---

(44 Percent PENTACHLOR-PHENOL)

TO BE USED WITH DIESEL

ARSENIC ACID ---

TO BE USED WITH WATER

USE ONLY WHEN ALL BOLLS ARE HARD AND MATURE AND 80 PERCENT ARE OPEN

DALE THUREN FARM STORE

In O'Donnell And Tahoka

BLOCKER GROCERY

Your S. & H. GREEN STAMP store

SPECIALS For Friday and Saturday

Beef Roast lb 59c	Troso, de Carne de res Costillas oen
Chuck or rib	Pedaso Grande Lib 59c
BACON 1 lb pkg. 45c	Hamon de Alnivers o Wicklow o
WICKLOW or TALL KORN	Tall Korn 1 lib por 45c
Smoked Jowl Squares lb 29c	Chorizo Americano Marca E and R
FRESH FRYERS, HENS, STEAKS	2 Lib por 89c
E and R Sausage 2 lb bag 89c	Gallinas y Pollos, frescas lib 49c

PEAS - - - 15c

303 can "Del Monte" Early Garden"

BAKERITE 3 lb can . . . 59c

3 lb can Shortening

SALAD DRESSING - - - 39c

Quart jar, "Kraft's salad bowl"

PEACHES . . . 25c

No. 2 1/2 can "Rose Croix" in heavy syrup

COFFEE - - - 59c

"White Swan" 1 lb can reg. or drip

FRUIT COCKTAIL - - - 23c

303 can "Del Monte"

RED PLUM JAM - - - 25c

"Bama" 18 jar

POT PIES - - - 19c

Frozen, Chunk style Chicken, Beef or Turkey, 8 oz. "Blue Star"

TRADE WHERE MA SAVES MONEY FOR PA

Weekend Specials

SPECIALS FOR FRIDAY AND SATURDAY
OPEN ON SUNDAYS

Sausage 2 lbs 95c

Neuhoff Tennessee Farm, whole hog 2 lb bag

Bacon 2 lbs . 99c

Neuhoff Tennessee Farm, sliced Bacon thick 2 lbs

OLEO 1 lb 12c

Ranch style Beans 300 cans 2 for 25c

Powdered Sugar Brown or White 2 for 25c

Frozen Strawberries 10 oz. pkg. 6 for \$1

WAX PAPER 125 ft. roll 19c

TOMATO JUICE 46 oz. can 25c

Oak Farms Milk 1/2 gal. 39c

Fresh radishes bunch 5c

green onions bunch 5c

JACKSONS Grocery & Market

★ We give Double Thrift Stamps And Double, Double Thrift Stamps On Wednesdays

AT THE NORTH "Y"

LATEST STYLES CUT BY THE BEST METHOD
Specialize in Flat Tops
O'DONNELL BARBER SHOP
— PROMPT SERVICE —
JOHN

SALEH and SALEH
ATTORNEYS AT LAW
GENERAL PRACTICE IN ALL COURTS
502 N. 1st St. Phone 2171
LAMESA, TEXAS

Most Drinking Starts Before College Days

NEW HAVEN, Conn.—Four out of every five college men who drink began their drinking before entering college, a researcher at Yale University's laboratory of applied physiology reported recently.

Robert Straus, research associate, disclosed for the first time preliminary results of a five-year study into the drinking habits of American college youth. This study was made by Mr. Straus and Sel-den D. Bacon, director of Yale's center of alcohol studies.

Of the American women students who drink, 65 per cent also started drinking before entering college, Mr. Straus said.

"The probability that a young person will drink at all," he continued, "is closely related to the practices of his or her parents."

"Of the men whose parents both drink, 90 per cent are themselves users. However, only half of the men (51 per cent) whose parents both abstain, drink."

"Where both parents are users, 83 per cent of the women drink on occasion. However, when both parents abstain, only 19 per cent of the women students drink."

He declared that parental advice on abstinence seems to be much stronger than advice from either church leaders or teachers.

Family income is a large factor "closely associated with the probability that one will use alcohol. Among those whose family income is under \$2,500, two thirds of the men and only 30 per cent of the women students drink."

MOTHER GOOSE DOT PUZZLE

M 10 6
9:7 .5
11 12 3 4 2
13 16 14
17 18 29
28 30
20 19 23 27 knows
21 22 26 as much
24 25 as I do
"Well, don't tell anybody!
You might want to sell
him someday."



Specials For Friday and Saturday

- 25 lbs Our Value Flour 2 for
- SCRAPPY DOG FOOD 3 for
- 1 lb Supreme Crackers
- Large pkg. Chee-oats
- Gladiola Cakemix 3 for
- 1 lb White Swan Coffee
- Sunsun Shoestring Potatoes 303 can 2 for
- 12 oz. Redwood Luncheon Meat
- 10 lb Bag Spuds
- LETTUCE nice and firm lb
- New crop Winesap Apples lb
- All meat FRANKS lb
- Longhorn Cheese lb
- Sunsun Biscuits 2 for
- ★★ Double Frontier Stamps On Wednesday
- WE GIVE FRONTIER SAVING STAMPS

Line Grocery And Market

Plenty of parking behind the store; come in and WE DELIVER PHONE



American PIZZA



- 4 round sandwich buns
- 1/2 cup canned, grated Parmesan cheese
- 1/2 tsp. onion salt
- 1/2 cup PET Evaporated Milk
- 1/4 cup catsup
- 1/4 lb. hard or dry salami

Cut buns in half and put on cookie pan, cut sides up. Spread to edges of buns a mixture of cheese, onion salt and PET Milk. Spread catsup over cheese mixture almost to edges of buns. Cut salami into 16 slices and top each pizza with 2 slices. Bake near center of 375 oven (high moderate) 10 min. or until buns are toasty and salami is heated. Serve at once. Makes 4 servings of 2 pizzas each.

Eagles FLY over Coahoma Friday

OLEO 2 for 29c

Kimbells 2 lbs

TIDE 27c

large box

Peaches 2 for 49c

Cock of the walk, spiced no. 2 1/2 can

Shortening 59c

Kimbells 3 lb can

Coffee 89c

Maryland Club Instant 6 oz. jar

Cleanser 2 for 31c

Comet reg. size cans

Luncheon meat

39c

12 oz. can Kimbells

whipped potatoes 2 for 69c

8 servings size

MANSELL BROS

PHONE 50

SPECIALS FOR FRIDAY And SATURDAY
FREE DELIVERY

Finest Quality MEATS

Fresh dressed Fryers

sliced Bacon lb

Wilson's

Bologna lb

ALL MEAT LB

Pork chops 5

Nice and lean, lb

SILVER DOLLAR THRIFT STAMPS



Mansell Bros. Co.
O'Donnell, Texas

★★ WE GIVE DOUBLE SILVER DOLLAR THRIFT STAMPS EVERY WEDNESDAY

Dep. St
ported 2
for drunk
mishap.
Charles
was were
family M
Mr and
week on
daughter
Jay Have
Mrs. M
and son J
Mrs. J I
and Mrs.
longer vi
BAND QU
Miss Ji
ed Miss I
day nite
game. Ki
the hand
Princess
and Lacy.
Mrs. E
visiting h
shaw.
Mrs. Co
last Thur
del.
BONNIE
JR. HI 4
The Ju
initial m
large gro
ed were -
Preside
president,
Berdel T
Harold Be
Mrs. Ji
attended
at Andrew
Mr and
children
Wingfield
Throckm
YOUTH
The Int
Methodist
Sunday as
President
president,
Sandra G
Clayton, r
Party chai
and Bob M
grad to
are invite
days at 6
Jimmy
last week
Mr and
family of I
with his p
Delusk.
Mr and
boys of N
her paren
Line Also
rail Line o
Mr and
Viata, Call
atives.
★ 1
The
Highli
Dail
Bright
home-
water
Shor
Miller
McQu
with J
with V
Live
22-25,
stock S
Exhib
South
Show
ment,
Army
pieces,
Foot
View-T
TH
CASH and
U. S. GOV
MUNICIPA
STOCK IN
LOANS & I
BANKING
TOTAL
CAPITAL &
SURPLUS
UNDIVIDE
DEPOSITS
TOTAL
M
Guara
PHONE