



**O'DONNELL UPHOLSTERY**  
 Draperies, Belts, Buttons,  
 Buttonholes and Cornices  
**Mrs. H. L. Wood**

**Stanley - Jones**  
**Funeral Home**  
**And Burial Association**  
 phone 233 Bx 185 Tahoka

House Moving: Bud Pugh  
 —Wanted to buy: funny books and  
 pocket novels. Mrs. Grace Pugh.  
 Weaning Pigs For Sale: A. H.  
 Koeninger

...Having a wedding, reunion or  
 anniversary? Don't forget pictures  
 of these events will be priceless in  
 the years ahead. Family groups  
 made in your own homes. Prices  
 reasonable.  
 W. D. Parker

**FIRST BAPTIST CHURCH**

"The Friendly Church With A  
 Message"  
**Otis O. Holladay, pastor**  
 9:45 a. m. Sunday School  
 10:55 Morning Worship  
 5:00 p. m. Youth Choir  
 7:00 p. m. Training Union  
 8:00 p. m. Evening worship  
 9:00 p. m. Youth Fellowship  
**MONDAY**  
 4: p. m. Womens Missionary Society  
 4:00 p. m. Sunbeams  
**FIRST AND THIRD TUESDAYS**  
 8:00 p. m. Brotherhood  
 8:00 p. m. Royal Ambassadors  
**WEDNESDAY**  
 7:30 p. m. Life Service Band and  
 Teachers Meeting  
 8:00 p. m. Prayer meeting  
 9:00 p. m. Choir practice

9:30 a. m. Faith Circle 2:30 p.  
 Monday: Wesleyan Service Guild  
 2nd and 4th Thursdays at 8 p. m.  
 Junior Friends: Last Monday  
 each month 9:30 a. m.  
 Intermediate Fellowship: each  
 last Thursday at 4 p. m.  
 Methodist Men: each 2nd We-  
 nesday at 8 p. m.  
 Choir practice Wednesday at  
 p. m.

**METHODIST NEWS**

J. Marvin Menefee, Pastor  
 Sunday School 10:00 a. m.  
 Morning Worship 11:00 a. m.  
 M.Y.F. 7:00 p. m.  
 Prayer meeting 7:00 p. m.  
 Evening worship 8:00 p. m.  
 Womens Society Of Christian  
 Service  
 Tuesday: Mary Martha Circle at

**Real Estate**

— FARMS — RANCHES —  
 CITY PROPERTY  
 Leases and Royalties

**B. M. Haymes**

**MOORE INSURANCE AGENCY**  
 Sells one of the best POLIO INSUR-  
 ANCE POLICIES ever written.

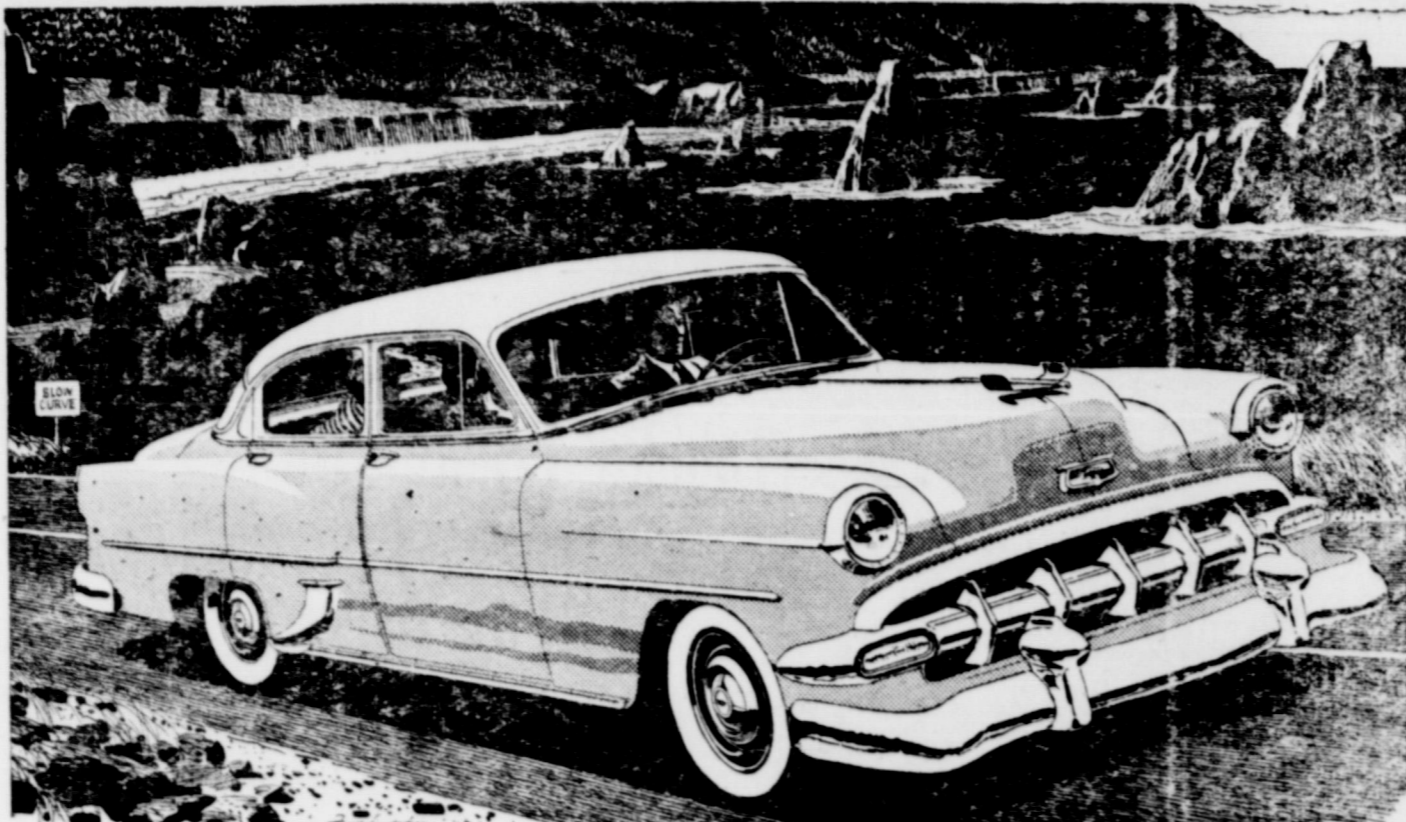

You'll always be glad you bought a Chevrolet  
 (and now's a great time to buy one!)

You'll stay proud  
 of Chevrolet's lasting good looks  
 You won't find another low-priced  
 car with the look of quality you see  
 in Chevrolet. And if you like Chev-  
 rolet's looks now, you'll like its looks  
 always.

You'll enjoy exclusive features  
 for finer motoring  
 Body by Fisher—the highest-com-  
 pression power of any leading low-  
 priced car—the biggest brakes, the  
 only full-length box-girder frame

and the only Unitized Knee-Action  
 ride in the low-price field. They're  
 all yours in Chevrolet!

You save when you buy  
 and when you trade  
 Even so, Chevrolet is priced below  
 all other lines of cars. And at trade-  
 in time, you'll be ahead again from  
 Chevrolet's traditionally-higher re-  
 sale value.

You'll get a special deal right now  
 Right now, we're in a position to  
 give you the deal of the year on a

new Chevrolet. Come in and let us  
 show you how much you'll gain by  
 buying now!

Now's the time to buy!  
 Get our big deal! Enjoy a new ...

**Chevrolet**

YEAR AFTER YEAR, MORE  
 PEOPLE BUY CHEVROLETS  
 THAN ANY OTHER CAR!

**ELLIS CHEVROLET CO.**

CHEVROLET SALES AND SERVICE

O'Donnell, Texas

**Mr. Cotton  
 Grower**

Ginning Season is here again and the  
**Paymaster Gin**  
**OF O'DONNELL**

Is In A-1 Condition to give You the best of Service,  
 Turnout and Samples possible.

We want to gin your 1954 crop, so try us.

WE APPRECIATE YOUR BUSINESS WHETHER YOU SELL OR PLACE  
 YOUR COTTON IN GOVERNMENT LOAN. YOU WILL FIND US READY  
 TO ASSIST IN EVERY WAY POSSIBLE

**Paymaster GIN**

OF O'DONNELL

CLYDE WINANS, Mgr.

**Church Of Christ**

Raymond L. Copening, Preacher  
 Sunday Services:  
 Bible School at 10:00 a. m.  
 Communion: 11:00 a. m.  
 Preaching at 11:15 a. m. and 7:  
 30 p. m.  
 Men's Bible class and Young  
 Peoples' classes at 6:45 p. m.  
**Tuesday**  
 Ladies Bible class at 9:30 a. m.  
**Wednesday**  
 Bible classes for all ages at 8 p.  
 m.

**Assembly of God**

Sunday School ..... 10 a. m.  
 Morning Worship ..... 11:00 a. m.  
 Evening worship 7:30 p. m.

**CHURCH OF THE  
 NAZARENE**

F. M. Page, Supt.  
 Jack C. Pischel, Pastor  
 Sunday School ..... 10 a. m.  
 Morning Worship ..... 11 a. m.  
 N.Y.P.S. Service ..... 7:30 p. m.  
 Evangelistic Service ..... 8:00 p. m.

For sale: 7 window units and  
 7 matching screens plus 2 very  
 good doors plus moulding, all for  
 \$35 cash; fine for pickers' houses;  
 can be seen at Index; priced to move  
 this week.

**Dr. O. H. NANCE**  
**Optometrist**

528 N. 1st Lamesa ph. 554

**Joe M. Lehman, M. D.**  
**Medicine and Surgery**  
 Hours 8 a m to 6 p m daily  
 Sunday: 9 a m to 11 a m  
 Office phone 134; Home  
 209

**VAN'S**

SOFT WATER

Help-Your - Self

**Laundry**

CALL OR COME BY  
**Moore Insurance**  
 "For All Your Insurance Needs"  
 Phone 220

**Be Ready**  
 Let Us Overhaul Your  
**COTTON HARVESTERS**  
**NOW...**

- Free Pickup and Delivery on Cotton Harvesters  
 we overhaul between now and Oct. 15th
- New Cotton Harvesters \$835.00 mounted. ....
- ★ Also available Blowers, Upper Beaters, Quick  
 Change Feed Rolls ....
- We stock a complete Line of Stripper Parts

**TAYLOR'S**  
 Your John Deere Dealer In O'Donnell  
 Phone 196

Now in ONE daily tablet  
**11 VITAMINS +  
 12 MINERALS**  
 to guard your family's diet  
**NEW Rexall**  
**SUPER PLENAMINS**

In each Super Plenamins tablet you get MORE than your mini-  
 mum requirement of ALL VITAMINS whose daily require-  
 ments are known, plus VITAMIN B<sub>12</sub>, FOLIC ACID, LIVER  
 CONCENTRATE, and 12 IMPORTANT MINERALS in-  
 cluding CALCIUM, PHOSPHORUS, IRON and IODINE.

NO OTHER  
 VITAMIN PRODUCT  
 KNOWN GIVES YOU MORE FOR  
 YOUR MONEY THAN REXALL'S  
 SUPER PLENAMINS

Bottle of 36  
 (3 weeks' supply) **\$2.59**  
 72's \$4.79 144's \$7.95

NATIONALLY  
 ADVERTISED

Now at your **REXALL Drug Store**  
**Lott Pharmacy**  
**O'Donnell FARM AND RANCH STORE**  
 L. G. Clark Owners C. A. Doss  
 Complete Line **PAYMASTER FEEDS**  
 A Complete Line of **FIELD SEEDS**  
 "In Business to save you money"

**O'Donnell Index - Pr**  
 Published Every Wednesday.  
 O. G. SMITH, JR.  
 Box B, O'Donnell, Texas  
 Entered as second class matter  
 October 23, 1923 at Post Office  
 O'Donnell, Texas under Act of  
 Congress March 3, 1879.  
 Postage rates: Local 45c and  
 outside 55c per column inch.  
**SUBSCRIPTION RATES**  
 In Lynn, Dawson and Borden  
 \$1.50 per year  
 Elsewhere \$2.00 per year  
 Classified advertising 2c per word with mini-  
 mum charge 50c  
 Label at top of paper to see  
 when your paper expires.

**AGENCY**  
 POLIO INSURANCE  
 written.  
 NOW OPEN  
**MASSEY'S CAFE**  
 1st Door West of Proctor's Barber  
 Featuring Short Orders, Lunches  
 Sandwiches, Etc.  
 Your Business Is Appreciated

**ARTHRITIS?**  
 I have been wonderfully blessed in being  
 restored to active life after being crippled  
 in nearly every joint in my body and with  
 peculiar soreness from head to foot. I  
 had Rheumatoid Arthritis and other forms  
 of Rheumatism, hands deformed and my  
 spine was set.  
 Limited space prohibits telling you more  
 but if you will write me, I will reply  
 at once and tell you how I received this  
 wonderful relief.  
**Mrs. Lela S. Wier**  
 2805 Arbor Hills Drive, P. O. Box 2695  
 Jackson 7, Mississippi

**Gibson's**  
**CLEANERS**  
**CLEANING**  
**PRESSING**  
**Alterations**

**HIGGINBOTHAM FUNERAL HOME**  
 "Dedicated to Helpfulness"  
 408 N. Austin St. Lamesa Phone 4585  
 24 Hour Ambulance Service  
 Burial INSURANCE "Bonded Protection"

See us Today for Your  
**KOZY KOOL**  
**AIR CONDITIONER \$59.95 and up**  
 Pump Is Optional  
 Also Repairs and parts for Air Conditioners and  
 Expert Installation.  
**MANSELL BROS.**  
 Hardware and Furniture Dept.

**Lynn County Farm Bureau**  
 Office in McElroy Bldg; 1649 Sweet St.  
 Tahoka Phone 528  
 We Attend to Your Insurance Need.  
 Gas Exemption Forms Filled Out for any  
 Farmer FREE!  
**BRACEROS FOR YOUR FARM LABOR**  
**FARM BUREAU INSURANCE SERVICES**  
 Auto - Fire - Life - Polio - Blue Cross, Blue Shield  
 Farm Liability  
 Office Hours: 9 to 5 Six Days a Week

**FREE** ★★ **FREE**  
 You get FREE a nice ladie's Scarf Worth \$1.50  
 when you buy 100 lbs of any kind of Purina Feeds  
 Come To See Us In Our New Building at the Old  
 Location  
**ED JAMES FEED AND SEED STORE**

**VA Quiz**  
 Q - Two years ago, a friend of  
 mine filed an application for dis-  
 ability compensation. VA asked him  
 to come in for a physical examina-  
 tion, but he never showed up. Re-  
 cently his disability started bother-

ing him. Can he still follow through  
 on that original application?  
 A - No. VA considers a claim aban-  
 doned, if the veteran makes no re-  
 sponse within one year after he was  
 requested to take an examination.  
 Your veteran-friend will have to  
 file a new application. If it is  
 approved, his compensation will  
 start as of the date of the new  
 application.  
 Q - My mother and father are de-  
 pendent on me. If I go to school  
 under the Korean GI Bill, I count  
 them as dependents, for GI allow-  
 ance purposes? Or are the depen-  
 dency allowances limited to wives  
 and children.

**NOTICE**  
**New Banking Hours**  
 9:00 a. m. To 4:00 p. m.  
**Week Days Including**  
**Saturday**  
 Your Business Is Invited at  
**FIRST NATIONAL BANK**  
 Of O'Donnell

**REX**  
 Friday and Saturday  
 Secor, 24th and 25th  
 Robt. Taylor and Ann  
 Blyth in  
**All The Brothers**  
**Were Valiant**  
 In Technicolor  
 Sunday and Monday  
 Sept. 26th and 27th  
 Clark Gable and Ava  
 Gardner in  
**Mogambo**  
 In Technicolor

**COMPLETELY COVERED?**  
 DRIVING today is full of hazards.  
 Even the most careful driver can  
 be innocently involved in a crash  
 which wrecks his car, the property  
 of others... injures or kills his  
 passengers or those in another car.  
 Is YOUR Automobile Insurance  
 ready for such an emergency?

**LOANS**  
**CLAYTON**  
**INSURANCE AGENCY**  
**PHONE 148**

A - Under the law, you would be  
 permitted to include your parents  
 as dependents, so long as they are  
 in fact dependent on you.  
 Q - I am drawing a VA pension as  
 the widow of a World War I veter-  
 an. I have a small endowment  
 policy that has just matured. Must  
 I count the monthly payments as  
 income, for VA pension purposes?  
 A - The monthly payments will not  
 be considered as income, at first.  
 But after you have received an  
 amount equal to the money you  
 paid into the policy, any further  
 payments that you receive will have  
 to be counted as income.

**Sun Tan Is Of**  
**Uncertain Value**  
 The therapeutic value of a sun  
 tan probably isn't worth the trouble  
 and risk it takes to get one.  
 That's the word from the State  
 Health Department. They say a tan  
 is nothing more than a manifesta-  
 tion of a skin injury.  
 But these same health officials  
 are first to admit that a sensible  
 bask in the sun makes a fine mental  
 pick-me-up. Overdoing it the first  
 week of sunshiny weather is the  
 thing that leads to trouble.  
 Sunshine in large doses can kill  
 you. More than one "sunshine  
 sucker" had succumbed to a hot sun  
 when he wasn't accustomed to it.  
 Even at best, over-exposure can  
 mean two or three miserable days  
 and sleepless nights when a mere  
 shirt is torture.  
 Some people are physically un-  
 able to tan. Known medically as  
 "heliophobes," they could spend  
 the entire summer in the sun and  
 all they'd get would be blisters on  
 the blisters. The reason is that their  
 skin lacks the pigment necessary to  
 produce the tan tint, and each new  
 exposure means a new burn.  
 But if you simply have to have  
 that golden sheen this summer, you  
 can avoid disastrous complications  
 by following these recommenda-  
 tions from Dr. Henry A. Holte, the  
 state health officer.  
 Assuming you're a type who can  
 tan - a "heliophile," that is - do  
 it by repeated exposure of, say, 5  
 minutes for the first two days.  
 Then increase exposure time to 15  
 minutes for a couple more days, and  
 then 30 or 45 minutes until you're  
 well done.  
 After that, you'll probably be  
 safe as far as burning is concerned.  
 But there is still the danger of sun  
 stroke or heat prostration.  
 Sunshine is a source of vitamin  
 D, as most people know. What they  
 apparently do not know is that ordi-  
 narily healthy people can get all  
 the vitamins required simply by  
 normal living.  
 Ever wondered about the source  
 of freckles which sometimes spread  
 so becomingly across an upturned  
 female nose? Here's the answer:

The color of everyone's skin is  
 determined by the amount of pig-  
 ment which is formed by the body  
 as a defense against sun rays. Dark-  
 complexioned people have consid-  
 erably more of it. Sometimes, espe-  
 cially in children, pigment is unevenly  
 manufactured and collects in spots.  
 These spots are freckles.

House Wiring  
 Electrical Appliance Repairing  
 T V and Radio Repairs  
 Modern Testing Equipment  
 25 Years T V Experience  
 See.....  
**J. A. REED**  
 At H&S Auto and Home Supply  
 Phone Day or Night

**O'DONNELL EAGLE**  
**FOOTBALL SCHEDULE**  
 Oct. 8th, Stanton, Here \*  
 Oct. 15th, Denver City, There \*  
 Oct. 22, Morton, Here \*  
 Oct. 29, Whiteface, There \*  
 Nov. 5th, Coahoma, Here \*  
 Nov. 12th, Seagraves, There \*  
 Nov. 19, Sundown, Here \*  
 \* Denotes Conference Games

**PRINTING**  
 In West Texas  
 (24 Hour Service)  
**THE INDEX**  
 Lowest Priced and  
 Finest Quality  
 All prices 25 to 40 per  
 cent less than elsewhere

**Make Friends**  
**Influence People!**  
 No trick at all if you pay your bills promptly.  
 Good credit is a wonderful asset. It opens  
 doors, brings you prestige and makes busi-  
 ness transactions pleasant and efficient.  
 You can keep it that way by taking care  
 of your obligations... on time.

**First National Bank**  
**Of O'Donnell**

**From every angle**  
**— more Pickup for your money —**  
**FORD!**

ONLY the FORD Pickup frame is 34" wide full length, for greater stability, more room for engine servicing. Ford gives you a stronger front axle—2,600 lbs. capacity!

ONLY FORD offers such unlimited visibility. Widest windshield of any leading make truck. Power Brakes, available at low extra cost, make stopping up to 25% easier.

ONLY FORD gives you toggle-type tailgate latches, for quieter, more effective seal. Tailgate in position shown is rigid platform, thanks to special reinforced construction.

Here are some of the angles to watch when you buy a Pickup. COMPARE—see how Ford stands out!

ADVANTAGES	FORD Pickup	"C"	"D"	"G"	"I"
Modern short-stroke engine design in choice of both overhead-valve V-8 and Six	YES	NO	NO	NO	NO
Deep block for better bearing support, smoother performance, longer engine life	YES	NO	NO	NO	YES
Integral valve guides for cooler running valves with up to 50% longer life	YES	NO	NO	NO	NO
Front tread width 60.6" or more, for easier steering, greater stability	YES	NO	NO	NO	NO
Total brake lining area 179 square inches or more for safer stopping	YES	NO	NO	NO	NO
Standard cab glass area 2,103 square inches or more, for greater visibility	YES	NO	NO	NO	NO
Self shock absorbers to damp out road shocks, give smoother ride	YES	NO	NO	NO	NO
Non-sag Z-type seat springs for longer-lasting resilience	YES	NO	NO	NO	NO
Overdrive transmission available for maximum gas economy	YES	NO	NO	NO	YES

ONLY FORD gives you Triple Economy: 1. Modern short-stroke engine design lengthens engine life, saves gas. V-8 or Six. 2. Work-saving comfort, in Ford's new *Driverized* Cabs. 3. Trip-saving capacity—Ford's 45-cubic foot Pickup box is one of the biggest!

Now's the time to trade for one of the new...  
**FORD TRIPLE ECONOMY TRUCKS**  
 MORE TRUCK FOR YOUR MONEY!

**FORBES Motor Co.**  
 Phone 92, O'Donnell, Texas

# BLOCKER GROCERY

"Trade Goes Where Invited, Stays Where Treated Best"

**SPECIALS For Friday and Saturday**



**FLOUR 79c**

"Everlite" 10 lb Print Bag

**Tamales 19c**

17 oz. can "Wolf"

**Milk 4 for 25c**

Small cans; CARNATION

**Bakerite 79c**

Shortening; 3 lb can

**Vel 2 for 45c**

Beauty Bars

**TREET 43c**

Armours; 12 oz. can

**Velvetta 83c**

2 lb box; Kraft Cheese Spread

**Sardines 15c**

Tall; Natural

**TRADE WHERE MA SAVES MONEY FOR PA**  
We Reserve The Right to Limit. Nothing Sold to Merchants to be re-sold

**COFFEE \$1.06**

per lb; Blocker's Special Blend; Fresh Ground While You Wait

**sliced Bacon 1b 47c**

Wilson's Lakeview

**Beef Roast 45c**

Choice cuts lb

**Fryers**

**beef ribs 28c**

per lb

\* House Wiring  
\* Electrical Appliance Repairing  
\* T V and Radio Repairs  
\* Modern Testing Equipment  
\* 8 Years TV Experience  
J. A. REED  
At H&S Auto and Home Supply  
Phone Day or Night

NEW OWNERS  
JOHN DAVIS, JR.'S  
LUNCH WAGON  
\* Hamburgers \* Soft Drinks  
\* Snow Cones  
ALSO PARRAKETTS  
"Your Business Is Appreciated"

**CARD OF THANKS**

We wish to express our sincere gratitude to all who helped us in any way during our sorrow. For the food, the beautiful flowers and all the kind deeds we could never express to you how much it meant to us. May God bless you and comfort you in your hour of need is our prayer.

The Everett Family  
For Sale: gas cook range suitable for cotton picker's house. Mrs. I. H. Royce, rt. 1

For sale: 2 burner gas hot plate high stand, \$4; also two wash tubs and stand. The Index  
595 NOW IN SCHOOL

Attendance at school has been increasing since opening of school and is now at 595. A new teacher will be added shortly.

JR. TEAM OPENS HERE THURSDAY NITE

Following is the Junior Hi Foot ball schedule

\* Sept. 23rd Seagraves Here  
Sept. 25th Tahoka There  
Oct. 7th Denver City There  
Oct. 14th Post Here  
Oct. 21st Seagraves There  
Oct. 26th Post There  
Nov. 4th Denver City Here  
Nov. 9th Tahoka Here  
Games start at 7 p. m. and admission is 10c and 25c

Starting line-up includes LE Ken White, LT. Hamp Thompson, LG. Dave Spraberry, C. Plesce Parner, RG David Gary RT Melvin Proctor, RE, Pat Polk, QB, Neal Shaw or Larr Brewer, RHB, Ben Richbourg, LHB, Tom Gardenhire FB, Ricard Miller

**Specials For Friday and Saturday**

- LETTUCE, good, firm, lb ..... 15c
- Celery, good crisp, lb ..... 12c
- Bulk, Delicious Apples, lb ..... 15c
- 15 oz. Uncle William Pork and Beans ..... 10c
- 4 rolls Charmin Tissue ..... 35c
- 3 lb carton Pure Lard ..... 73c
- 1 oz. Franks Black Pepper ..... 10c
- 1-2 gallon White Swan Syrup ..... 69c
- No. 1 can TOMATOES ..... 10c
- FRYERS, fresh dressed lb ..... 53c
- 2 lb sack SAUSAGE only ..... 95c
- Longhorn CHEESE, per lb ..... 49c

## Line Grocery And Market

Plenty of parking behind the store; come in and shop with us ..... WE DELIVER PHONE 118

**FOR JET-PROPELLED SAVINGS**

**HANG ON TO THESE BUYS!**

**Sugar 10 lb 87c**

**Napkins 2 for 25c**

Charmin; 80 count; embossed

**TIDE 28c**  
Large Box

**Salmon 3 for \$1**

No. 1 tall can; Honey Boy

**Fruit Cocktail 5 for \$1**

No. 303 can Del Monte

**Hi-C 25c**

Orange drink; 47 oz. can

**Beans 3 for 33c**

Mexican Style; Kimbells

**Hominy 7c**

300 size can; Diamond

**Pet milk 25c**

2 large cans or 4 small cans

**Banner Bacon 59c**

Per lb

**pork chops 65c**

per lb

**Cheese 59c**

Longhorn, per lb

# MANSELL BROS

SPECIALS FOR FRIDAY AND SATURDAY

PHONE 50

FREE DELIVERY

PHONE 54

...Announcing ...

THE LEASE OF PHILLIPS CAFE BY

MRS. GRACE PUGH

Continuing the line of delicious foods that made Phillips Cafe one of your favorites thru the years.

We invite you to come to see us

**...NEW MOORE ...**

Mr. and Mrs. Billy Currp of Dal las visited his mother, Mrs. Earl Crutcher last week

Mr. and Mrs. Paul Turner and children of Half-Way spent the week end with Mr and Mrs. W J Tyler.

R D Moses of Waco visited friends here Sunday.

Mr and Mrs. Jack Wilson of Klondike visited Mr and Mrs. Raymond Wilson Sunday.

Mr and Mrs. J F Rogers Jr and girls visited the Sonny Rogers family of near Brownfield Sunday. Mr and Mrs. E G Smith were La mesa visitors Sunday.

Mr and Mrs. Jude Taylor visited in Brownwood last week.

Rev. Zimmermann of Lamesa visited the H. Y. Conradss Tuesday

**Health Projects Needed**

What the average community needs is a well organized health department to protect the health of the people, says Dr. Henry A. Holle State Health Officer. Such a department will emphasize at least five types of activities to safeguard child health.

"These activities are: (1) the safeguarding of child health and motherhood; (2) the control of of births and deaths; (4) support of public health laboratories; and (5) sanitary control of diseases spread from human waste and by vermin and insects."

"The full time local health unit gives due emphasis to each of the above mentioned activities. To illustrate how these 5 essential functions are interrelated, the interest divisions in the new born baby, preschool and school child may be cited as an example. Child health is safeguarded by providing information and instruction to the mother. Through the use of vital statistics, complete and accurate birth registration is kept, as well as records indicating deaths which occur among children from preventable diseases.

"Contagion is prevented or controlled against further spread through the encouragement of immunization early in life, through the prompt of infectious disease. Public health laboratories and sanitary engineers provide additional bulwarks of protection for child life.

Want to sell, buy or trade ... four bits will tell your story to 925 guaranteed readers in this area. No other medium of advertising has this CONCENTRATED coverage. The Index.

**NEW—MODERN PANHANDLE SOUTH PLAINS FAIR**

PRESENTS DIRECT FROM WSM, NASHVILLE, TENN. STARS OF

**GRAND OLE OPRY**

Webb Pierce — Wilburn Bros. — Wondering Boys

EXTRA ATTRACTIONS Maddox Bros. & Rose — Slim Whitman

Plus Many Others

Shows Daily At 2:30 P.M. & 7:30 P.M.—Fair Park Coliseum

★ Biggest Farm Implement Show In History

★ FREE DAILY FREE

DARING AERIAL ACTS BLAZING FIREWORKS ENTERTAINING PUPPET SHOWS

★ Gala Parade Of South Plains Bands At 10 A.M. Sept. 27

PLUS BILL HAMES SHOWS

SIX BIG DAYS — SEPT. 27-OCT. 2

LUBBOCK, TEXAS