

O'DONNELL INDEX PRESS

38th year, No. 21

O'DONNELL, LYNN COUNTY, TEXAS, Wednesday, Feb. 25, 1960

\$2 And \$2.50 Per Year

Next Week Is Public School Week Here And Over State

Next week, Feb. 29th thru March 4th is Public School Week here and throughout Texas, according to Supt. John Criner. Following is the informal program for the week:

Monday — PTA meeting at 7:30 p. m. — Open House

Tuesday — High School Assembly, 9:35, public invited.

Wednesday — Junior and Seniors go to Tahoka for Career Day program.

Thursday — PTA Coffee for the teachers, 10:00 A. M.

Friday — District Teachers meeting — No School that day

Parents and patrons are invited to visit classes any day next week and to stay for lunch. Meals are 25c.

For sale — one and one half lots on pavement on 12th st. Mrs. Lavorne Gardenhire, phone 287 or 47.

Mr and Mrs. Tom Yandell spent Sunday in Brownfield.

R E Golygthly and son of Odessa visited his mother here Sunday.

Mr and Mrs. Rob Lane spent the week end in Monahans with Mr and Mrs. Freddie James.

Country Editor

NBC's WORLD WIDE 60 show last Saturday nite "A Requiem To Mary Jo" was, to put it mildly, in poor taste — and to this Methodist it was heart breaking — in a very real sense. Many of you did not see this attempt at "modernism" as the show was on the slip side of CBS's "Have Gun" and "Gun Smoke."

The story was simple and could have been beautiful. A Jazz dance band leader in Denton, Texas and his wife had just lost their nine month old daughter, Mary Jo. Being a member of a Methodist Church in Denton, this heartbroken musician asked his pastor about setting a regular order of worship to Jazz in memorial to Mary Jo. The Denton pastor agreed and gave on the show his reasons which included some misgivings. Several "shots" had a prominent teacher in the Perkins School of Theology at SMU in Dallas giving his undivided approval to the project. Accordingly midway in the show the scene was "shot" in a Methodist Church with the order of service given with a background of jazz music THROUGHOUT. At the end of the program the NBC commentator made a weak attempt at washing his hands of the matter as did Roman Judge of old.

Although this is primary a slap at 14 Million American Methodists, it is also an indirect slap at all who worship under the flag of our Savior. We do not profess to know if this program had official Methodist blessing — and if it did not there seems grounds for a libel suit. Last Saturday nite SOMEONE tried to injure the dignity of the worship of Christ. Certainly grassroots Methodism is innocent of approval of such mockery.

Mrs. Naymon Everett attended the area City Secretary and City Clerk meeting in Andrews last Friday and while there visited Mrs. Walter Guthrie and Mrs. Ernest Wright, former residents of here.

Look Who's New --

Congratulations to Mr and Mrs J. D. Stewart, Jr. on the arrival of a fine daughter, Feb. 9th at the Lamesa hospital weighing 7 lb 11 1/2 oz. and named Karla Jean.

Heart Fund Drive Sunday

A local committee, composed of Dr. Noble Rumbo, Mrs. J. B. Billingsley, Rev. Bill Burton, Deen Davis and Mrs. Verda Davis, is heading up a drive for the Heart Fund Campaign. This is a nation-wide campaign and Sunday, Feb. 28th is Heart Sunday. Mrs. Billingsley is the local campaign chairman. Since this is the first year for O'Donnell to have an organized Heart Fund campaign, Mrs. Billingsley is asking that every one respond and have a part in this worthwhile endeavor. Since 1948, America's Heart Associations have channeled more than 40 million Heart Fund dollars into research to find ways of treating and preventing all forms of heart and blood vessel disease. This support has greatly speeded advances in diagnosis, treatment and prevention. Your Heart Fund gifts support programs to bring the latest research findings to your doctor thru medical journals, scientific meetings and other channels. Your Heart Association brings you and your family medically approved information needed to safeguard all hearts.

Heart Sunday is the high point of the Heart Fund Campaign — the day on which more than million and half volunteers call on their neighbors to collect for the Heart Fund. Each contributor receives an envelope in which to enclose a contribution, seals it and returns it to the volunteer. Where no one is at home, the volunteer leaves an envelope for contribution to be returned by mail.

The workers will begin the local drive at 2 p. m. Sunday and those living in rural sections are being asked to mail contributions to Mr. Deen Davis, care of First National Bank, O'Donnell.

Little League Drive Nears End

About \$2800 has been collected to date in the Little League drive to raise \$3,000. The drive is continuing. Work will start soon on the fence on property just south of the Legion Hall. Response to the drive was fine. B B Vestal and Bill Burton said and expressed appreciation to all. Others making the drive were E A Moore, L L Birdwell, Joe Brewer, Glen Brewer, Bubs Allen, Bart Anderson, Odell Bessire, E E Bates, Eugene Cantwell, Darrell Merrick, Ralph Beach, C A Lacey, Waylan Taylor.

Talks At Rotary --

The O'Donnell Rotary Club met Tuesday in its regular meeting with President Noble Rumbo presiding. Visiting Rotarians were J. P. Hewlett and Roy Edwards of Tahoka and B B Vestal of here was a guest. Bill Awling of Dallas spoke on Girl Scouting and Allied Programs in Relation To Youth Development. John Criner is program chairman for February.

Rabies Found In Skunk --

Garland Doyle of Mesquite reported killing a skunk later found to be rabid by Austin Health officials. The public should be on look out for other possible rabies cases.

Methodist Pastor To Meet Their Adopted Korean Daughter

Rev. and Mrs. Howard Marcom and son, Robert, are leaving early this morning (Wednesday) for Portland, Ore. to meet their new adopted Korean daughter, Kwa Yung Kim, who will arrive there by plane on Saturday, February 27th. The Marcom family plan to give her the name of Mary Ann. She was 4 years of age last August and was found abandoned in a Korean City. The little lady weighed about 20 pounds when taken in to the Korean Mission home, and now weighs over 30 pounds. Her picture shows her to be very cute. Bro. Marcom is pastor of First Methodist Church here.

The Marcom family have been working on the Holt Adaption Plan for 2 and 1-2 years. To date 1625 Korean children have found American homes under this plan. Over 250 children are due in at Portland in the next few months. The average cost is about \$450 at port of arrival on the West Coast. The children are adopted in the Korean Court and there is considerable red tape. The U. S. Government checks the prospective American homes. After two years residence in the States the child may become a naturalized citizen. For the most part the children do not speak nor understand English. The Holt Plan is a non-profit plan started some years ago by Mr. Holt, an Oregon farmer. The plan has been featured many times in nationally circulated magazines.

In addition to Robert, the Marcoms have a daughter, Judy, 8, who will remain here.

In the absence of Bro. Marcom Sunday, Feb. 28th, the Gideon Camp of Lamesa will have the program, and the youth will have charge of the evening program. The Marcom family is expected back here Wednesday, March 2nd.

Mr and Mrs. Marvel Kidd have moved to Arch, N. M. where he will farm.

1939 STUDY CLUB MEETS

The 1939 Study Club met with Mrs. John Earles as hostess last Friday for their annual covered dish luncheon. After the meal, Mrs. H C Warren, Mrs. Ben Moore, and Mrs. C W Tyler gave a program on Hawaii.

Mrs. Ben Moore, sr. had as guest last Tuesday her nephew, Mr. and Mrs. Howard Tunnell of Lubbock.

Track Events To Come

March 5 — Crosbyton Relays
March 11 — Snyder
March 19 — Double Mountain Relays at Raton
March 25 - 26 — Kermit
April 2 — Hale Center Relays
April 9 or 14 — District meet
April 22-23 — Regional meet
April 30 — Red Raider relays
May 5, 6, 7 — State

NAZARENE NIBBS --

FANCY SUCCESS --
Two frogs fell into a bucket of cream, and paddled to keep afloat, but one soon tired and sank to rest with a gurgling sigh in his throat. The other paddled away all nite, and not a croak did he utter, and with the coming of morning light, he rode on an island of butter. The flies came thick to his island home, and made him a breakfast snappy; the milkmaid shrieked and upset the pail, and froggy hopped away happy.

A moral that a man finds in this rhyme and hastens at once to apply; Success will come in the most difficult way if we paddle and never say die.

William Feather once asked -- "If someone paid you ten cents for every kind word you said about people and collected five cents for every unkind word, would you be rich or poor?"

A special invitation is given to all to attend our services.

Sunday School 10:00 a. m.
Morning Worship 11:00 a. m.
Junior Society 6:45 p. m.
Evening Service 7:30 p. m.

City Election Notice

Pursuant to an order issued by the City Council of O'Donnell notice is hereby given that a City official election will be held on Tuesday, April 5th, 1960 at the office of the City of O'Donnell, Texas, for the purpose of electing a mayor and two city aldermen for a term of two years of office of the City of O'Donnell.

Mayor L. J. Hash, who is serving an unexpired term and Aldermen Harvey Line and Homer Harberger terms are expiring. The final date for placing a name on the ballot is 30 days prior to the election date and only names of qualified resident voters of said city may appear on the ballot. Applications may be filed with the Secretary at the City office where forms for filing may be had.

Mrs. Moody Everett, City Secretary

Fokes You Know

Work began Monday on the new home of Frankie Cook just south of J. C. Swinney residence. W. D. Parker is the builder. The new home of Sam Nelms family was moved in last week.

Bert Holman was in Lamesa hospital last week with flu.

Roy D. Smith was in Lamesa hospital for a check up.

Mrs. John Ellis, Mrs. Seely, and Mrs. Myers are attending a series of lectures at ACC in Abilene.

Mr and Mrs. C H Mansell and Mrs. Lydia Hancock left Monday for a three week stay in Marlin.

Mr and Mrs. E J Cummings of Lubbock visited here Sunday.

Mr and Mrs. John Earles visited in Lamesa Sunday.

Mr and Mrs. Jeff Shook spent the week end with their son at Rogers.

Mrs. Henry Harris and son, Dick, attended the funeral of Mrs. White, mother of Mrs. Claude Schooler, at Rising Star Sunday.

Mr and Mrs. W E Wood and son of Colorado City visited in the H L Wood home Saturday. The group all visited J A Edwards who is ill at Sylvester.

Mr and Mrs. J C Swinney visited his brother Mr and Mrs. Mervin Swinney at Gail Sunday.

Mrs. Arvil Brewer is in Lamesa hospital.

PUBLIC SCHOOL WEEK --

The need for the public school never changes, but times and conditions may change or require to be changed methods and practices of public education. This is inherent with anything that grows, for growth is the result of change.

Our Texas public schools were created 106 years ago. In 1854 the first law was passed establishing the public school.

It is a healthy thing in our democratic way of life to have intelligent understanding of the important functions of our basic institutions. This is especially true of the schools. The initiative and resourcefulness and the wisdom and leadership that our schools are inculcating in the youth of today are the answer of the problems of citizenship in the years ahead.

Yes, "bring me men to match my mountains". That is the need of our times and must come from the public schools — schools that are strong in virtues required for building strong men and women.

We can be assured of this and do our part in understanding and helping the public schools to fulfill the great obligation to our times by being a participant in the annual Public Schools Week, February 28 through March 4. Schools will hold open house; accept their hospitality, and you will enjoy the experience of going back to school — if but for a day.

POLL TAXES GIVEN BY BOXES

Poll tax payments by voting precincts were announced recently by J. E. (Red) Brown, county tax assessor and collector.

There were 3,061 poll taxes sold in the county this year, of which 1,324 are on the three Tahoka boxes. In addition, there will be 1,000 to 1,500 exemptions not included in the figures given below:

1. South Tahoka	391
2. Wilson	456
3. O'Donnell	548
4. New Home	275
5. Draw	123
6. North Tahoka	692
7. Grassland	90
8. Gordon	117
9. West Tahoka	241
10. Newmoore	41
11. Lakeview	87
Total	3061

All people having poll taxes are advised to keep them handy, as under the new law voters will need to present their poll tax receipts when they go to the polls on May 7.

In country towns a everybody knows the Postmaster is Uncle Sam. (He just doesn't wear whiskers and striped pants.) Most country Postmasters carry tax forms to take care of uncle's business. In the big cities, however, taxpayers went to the Internal Revenue office, wrote a letter, or called on the phone to get the returns. Our city cousins have been happy to find a tax table in the postal sub-station this year. Maybe the tax forms business has gone suburban. Our country post offices have carried income tax forms during the filing season for years.

Large Crowds See Stock Show Here

More than 1,000 people enjoyed the O'Donnell Community Stock show last Saturday with stock belonging to 4-H and FFA youth. It was the second annual show in the new barn. The number of entries set a new record.

In the steer division Robert Bessire took grand champion with a light weight Angus and Lyndal Askew had reserve grand champion with a heavy weight Hereford. Lyndal Askew and Dale Finch took champion and reserve championships with heavy weight Herefords. J. D. Evans was the grand champion winner in the lamb division with a heavy weight Southdown and David Bessire was the reserve grand championship winner with a Shropshire.

Entries, listed in order of finish are as follows --

STEERS
Angus, lightwt. — Robert Bessire, Tommie Gardenhire, Ronnie Wood, Roger McMillan, Bessire was the grand champion winner and Gardenhire the Reserve Champion.

Hereford, lightwt. — Jimmy Gay Gardenhire, Dwight Gieghorn, Roger McMillan, Daphne Hogg, Ray G Fultz. Calf showmanship award was made to Lyndal Askew.

SHEEP
Fine wool — Lanny Brewer, Jo Ann Lacy, Douglas Mires, Shirley Evans, Douglas Mires, Sammy Rogers, Sammy Anderson, Bobby Burton, Buddy Mahurin.

Heavywt. — Shirley Evans, Danny Brewer, John Johnson, Don Thomas, Eddie Baker, Dennis Thomas, Wayne Gieghorn.

Hampshires, lightwt. — Jo Ann Lacy, Weldon Bessire, Billy Russ, Venson Caswell, Robert Bessire, Greg Reed, Russ, Thomas.

Southdown lightwt. — David Bessire, Carolyn Seed, 2, 3, Ken Moore 4, 5, Jo Ann Lacy, 7, 8, Paula Beach.

Southdown heavywt. — J D Evans, Jo Ann Lacy, Robt. Bessire, Leldon Wilson, Lanny Brewer, Danny Brewer, Bobby Jones.

Shropshire — David Bessire, Weldon Bessire, Jimmy Garrett, 3 and 4.

Crossbred — David Bessire, Paula Beach, Katy Garrett, Wayne Gieghorn, Bobby Burton.

SWINE - BARROWS

Berkshire — Kent Wood, Harold Bessire, Greg Reed.
Chester Whites — Robert Bessire, 1, 2, Lanita Wood, Danny Brewer, James White, Eddie Moore, Linda Kay White, Jo Ella Askew.

Durocs, lightwt. — Greg Reed, 1, 2, Roy Harris, Tommy McKibben, Charles Burleson, Dennis Jordan, John Crutcher.

Durocs, heavywts — Lyndal Askew, 1, 2, Robert Bessire, Johnny Waygood, Jo Ella Askew, Tom McKibben, Tom McKibben, Wayne Clayton, Dennis Jordan.

Hampshires, lightwts. — Lonnie Wood, Eddie Moore, Billy Amaro, Sam Anderson, Bob Furlow, John Anderson, Tom Hoskins.

Hampshires, heavywts. — Mar-cheta Wood, Robt. Bessire, 2, 3, Bob Furlow, Jerry Halre, Bobby J. Furlow, Billy Amaro, Dan Brewer, Bobby J. Furlow.

Poland China, mediums — Wayne Clayton, Sam Anderson, Kent Wood, John Anderson, Jerry Halre, Harold Bessire, Mickey Pearce, Buster Snellgrove, Mickey Pearce.

RCA COLOR TV at Cicero Smith Lumber Co. in O'Donnell

Mr and Mrs. Mack Noble visited their son, J. Mack Noble at Denton over the week end.

SCHOOL EVENTS

25 - 27th — Lamesa Stock show
29th — PTA
March 1 — Sr. Banquet at Baptist church
2nd — Career Day at Tahoka 9-12 a. m.
3rd — PTA Coffee 10 a. m.
4th — District Teachers meet
5th — Lynn Co. Stock Show
7th — Faculty meeting
11th — Junior Play
14th — Southern Assembly
19th — FHA Twirl week
19th — 23rd — Lubbock stock Show
25th — Armed Forces Day
26th — Souths Talent Show 8 p. m.
28th — Literary events at Sunday

TRACK TEAM MEMBERS --

Members of the 1960 Eagle Track team are: Eddie Summers, Roger and Gary McMillan, Leldon Wilson, Dyrrel Lavender, Roy Harris, Dyrrel Dunn, James Roy Moore, James Ray Moore, Tommy Gardenhire, Buster Snellgrove, Dale Finch, Larry James, Ossian Smith, Gerald Aldridge, Billy Russ, David Bessire, Fernando Lopez, Gary Bowles, Jimmy Garrett, Billy Amaro, Sammy Anderson, Glenn Norris, Danny Dempsey, Dennis Jordan, Sammy Rogers.

Mike Billingsley, Tommy McKibben, Robert Bessire, Mikey Pearce, Johnny Waygood, Bobby Jones, Mack Isaacs, Windell White, Keith Criner, Weldon Bessire, Coy Mahurin, Roy Mahurin, Bobby Burton, Buddy Mahurin, Douglas Mires, Wendell Lamberson, Bobby Mack Furlow, Bobby Joe Furlow, Danny Furlow, Ronnie Simmons, Cecil Nixon, Walter Caswell, Charles Burleson, Charles Eastley, Charles Dunn, and Ronnie Barrington.

Miss Delores Thompson of Andrews and Mr and Mrs Melvin Thompson and Mr and Mrs Hamp Thompson sr. visited the Wally Thompsons at Brownfield and get acquainted with their new grand daughter.

Mr and Mrs. C. R. Brock have as their guests her sister and husband, Mr and Mrs. V. W. Owens of Monahans this week. Also her sister of Farmington, N. M., Mr and Mrs. V. L. Barron who are enroute to Abilene to be at bedside of Mrs. Brock's brother, T A Ash, who is ill with muscular dystrophy.

Time Payments on remodeling, T. V. Sets, carpets, linoleums, at Cicero Smith Lbr. Co.

Congratulations to Mr and Mrs Wally Thompson of here on arrival of a fine daughter born at Brownfield Feb. 21 and named Kris De Nell. Grandparents are Mr and Mrs Hamp Thompson sr. and Mr and Mrs Skeet Blair.

Vickey Bradley of Lubbock was week end guest of her grandparents Mr and Mrs. Guy Bradley.

FREE PLANNING AND ESTIMATES ON ALL REPAIRS AND REMODELING at Cicero Smith Lumber Co. in O'Donnell.

\$400 MONTHLY SPARE TIME
Refilling and collecting money from New Type high quality coin operated dispensers in this area. No selling. To qualify you must have car, references, \$600 to \$1900 cash, 7 to 12 hours weekly can net up to \$400 monthly. More full time. For personal interview write P. O. Box 1055, Boise, Idaho. Include phone number.

PLAN TALENT SHOW --

The Girl Scout troop met last Tuesday and the group discussed the talent show that the Scouts are giving. Becky Brunette, president, discussed the badges the girls have earned. The group gave the Girl Scout promise and the laws. After singing songs, the troop enjoyed refreshments prepared by Mrs. Jean Singleton. After the Friendship Circle, the group was dismissed.

POLITICAL - ANNOUNCEMENTS --

The following announce their candidacy for public office subject to the Democratic Primary Election on May 7, 1960 --

For Senator, 28th District
— PRESTON SMITH of Lubbock.
— Re-election —
For State Representative, 99th Dist
BILL SANDERSON
LYNN COUNTY
FOR SHERIFF:
NORVELL (Booger) REDWINE (Re-election)
CLEVE BAIRRRINGTON
JACK MILLER
FOR TAX ASSESSOR COLLECTOR
J. E. (Red) Brown (re-election)
GEORGE D. MCCRACKEN
For School Superintendent:
J. P. HEWLETT (Re-election)
For County Attorney —
HAROLD GREEN (Re-election)
FOR COMMISSIONER, PCT 3:
MRS. BEATRICE McLAURIN (Relection)
W. A. (Andy) JORDAN
J. G. (Ted) ROGERS
DAWSON COUNTY
FOR SHERIFF:
EARL CALHOUN
ROY BUDETT
HENRY C. MAYFIELD (Re-election)
BORDEN COUNTY
FOR COMMISSIONER, PCT 1
HUBERT WALKER

PAYMASTER FEEDS, SEEDS AND POULTRY SUPPLIES AND EQUIPMENT

Range Cubes In Truck Lots. Get our price

Cattle, Hog and Poultry Supplements To Be Mixed With Home Grown Grains

Tell us your needs -- We Will Get It

O'DONNELL FARM & RANCH STORE

Paymaster FORMULA FEEDS

L. G. CLARK, OWNER PHONE 200

THE O'DONNELL INDEX-PRESS
RENEW YOUR SUBSCRIPTION

Feed grain prices are expected to average a little lower in 1959-60 due to the record 1959 crop and the large supplies. Expected lower livestock prices in 1960 and lower supports, especially for sorghum grain, will have a tendency to cause feed grain prices to be lower. A further increase in feed grain utilization is expected because livestock numbers continue to increase causing heavy feeding of grain and other concentrates. However, total utilization has not kept pace with production and supplies continue to mount.

City Election Notice

Pursuant to an order issued by the City Council of O'Donnell notice is hereby given that a City official election will be held on Tuesday, April 5th, 1960 at the office of the City of O'Donnell, Texas, for the purpose of electing a mayor and two city aldermen for a term of two years of office of the City of O'Donnell.

Mayor L. J. Hash, who is serving an unexpired term and Aldermen Harvey Line and Homer Hardberger terms are expiring. The final date for placing a name on the ballot is 30 days prior to the election date and only names of qualified resident voters of said city may appear on the ballot. Applications may be filed with the Secretary at the City office where forms for filing may be had.

Mrs. Moody Everett, City Secretary

Track Events To Come

- March 5 — Crosbyton Relays
- March 11 - 12 — Snyder
- March 19 — Double Mountain Relays at Raton
- March 25 - 26 — Kermit
- April 2 — Hale Center Relays
- April 9 or 14 — District meet
- April 22-23 — Regional meet
- April 30 — Red Raider relays
- May 5, 6, 7 — State

Dr. O. H. NANCE
Optometrist

528 N. 1st Lamesa ph. 554

BUY YOUR DAILY PAPERS AT INDEX OFFICE —

LUBBOCK AVALANCHE
12 MONTHS \$13.95
WITHOUT SUNDAY \$12.00
EVENING with Sunday \$12
EVENING without Sunday \$10.25
"CARPET" at contract prices.
Myres Carpet Shop, 2420 19th St.
Lubbock, CALL COLLECT, C. L. Gann, PORTER 8-6876, Free estimate, no obligation Feb. col.

Send us your NEWS

O'Donnell Barber Shop

LATEST STYLES CUT BY THE BEST METHOD
Specialize in Flat Tops
Prompt Service — John

Saleh And Saleh
ATTORNEYS AT LAW
GENERAL PRACTICE IN ALL COURTS
502 N. 1st St. — Phone 2171
LAMESA, TEXAS

For rent — 4 room house on pavement, Marvin Herman, 203 North 18th, Phone 3314, Lamesa
To be given away free puppies — Ralph Beach

For sale — Hereford bulls
John Stephens, rt. 1

Hale Variety
SHOT GUN SHELLS 12 ga
Only \$2.05 box while they last
All Watch Repairs Uncon-
Guaranteed

For sale — five room house with shower bath, 2 graineries, 1 garage will sell together or individually.
Mrs. Henry Harris or Dick Harris

B.P.S. Vinyl-bond, Vinyl Flat Wall paint at Cicero Lumber Co. in O'Donnell

SEE US FOR YOUR SPRING ...

COTTONSEED

This is a service organization and we are striving to serve you better.

Wells Farmers Co-operative Gins

DEALERS IN ...
COTTON, COTTON SEED AND COTTON SEED PRODUCTS
B. J. (Shorty) McLaurin, Mgr.

STANLEY FUNERAL HOME

AND BURIAL ASSOCIATION
Day or Nite Call WY 84433 At Tahoka
"Thoughtful, Courteous Service"
We Accept Burial Policies Of All Companies

NEW PHARMACY LOCATION

Our Pharmacy is Now Next Door North Dairy Mart. We are now ready to fill your Prescription needs. Also Valentine Candy



Lott Pharmacy

Hugh Lott, Registered Pharmacist



HIGGINBOTHAM FUNERAL HOME

"Dedicated To Helpfulness"
408 N. Austin St. Lamesa Phone 4588
24 Hour Ambulance Service
Burial Insurance "Bonded Protection"

★ Day or Nite Try O'Donnell's ALL-NEW...
DIME-O-MATIC LAUNDRY

- 16 AUTOMATIC WASHING MACHINES (20c per load)
- 3 AUTOMATIC DRYERS (10c for 10 Minutes)
- SOFT, HOT WATER ALWAYS

AIR CONDITIONED
MONDAY AND THURSDAY OPEN TO 10 P. M. OTHER DAYS OPENED TO 8 P. M.

ANTON "99" STORMPROOF COTTON

Developed to meet many requirements now demanded by cotton producers, buyers, and Cotton Industry. Is an excellent STRIPP SNAPPER cotton with top yields and grades, high lint tur... Fiber has high micronaire and tensile strength.
All seeds are State Registered and properly processed and ed, Fuzzy, Saw Delinted and Acid Delinted seed available. DIRECT FROM BREEDER.

BETTER SEEDS — FOR BETTER CROPS — THROUGH RESEARCH

W. H. ANTON, State Registered Plant Breeder
LOCKHART, TEXAS

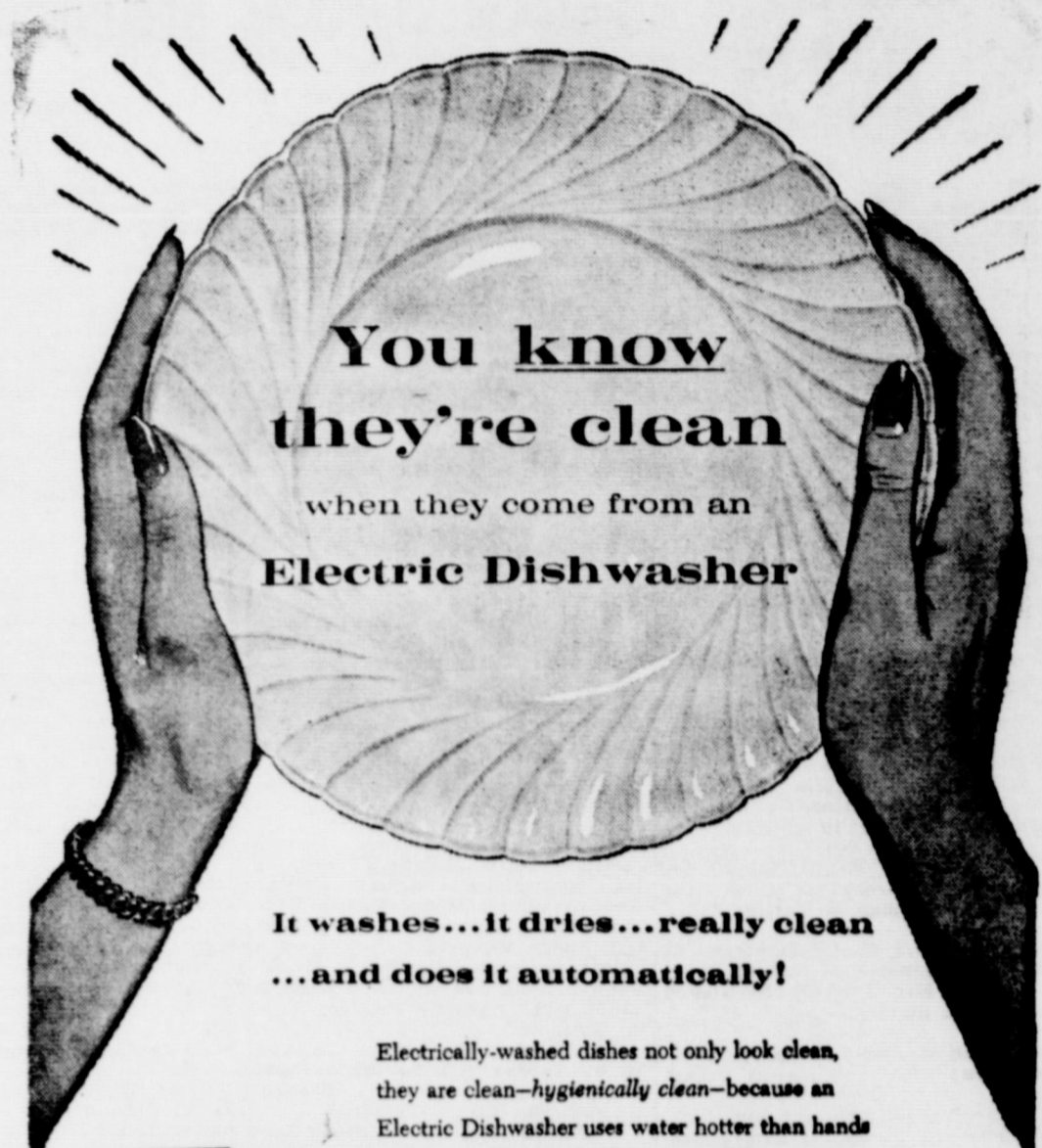

You know they're clean when they come from an Electric Dishwasher

It washes... It dries... really clean ...and does it automatically!

Electrically-washed dishes not only look clean, they are clean—hygienically clean—because an Electric Dishwasher uses water hotter than hands can stand. This helps protect the health of your family. And that's only one of many advantages of an Electric Dishwasher. It saves you hours of drudgery every week... helps keep your kitchen neater... your hands lovelier. And mealtimes are more enjoyable when there's no hand dishwashing to do afterward.

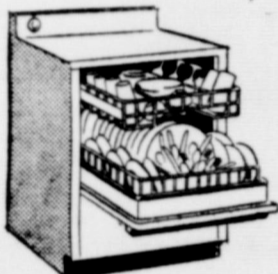

See Your Electric Appliance Dealer



TEXAS ELECTRIC SERVICE COMPANY

C. R. REESE, Manager Phone 66

2-4A

See The Dinah Shore Chevy Show in color Sundays, NBC-TV—the Pat Boone Chevy Showroom weekly, ABC-TV.



"CORVAIR HANDLES BETTER, STEERS MORE EASILY, RESPONDS MUCH MORE QUICKLY AND HOLDS THE ROAD MORE SECURELY THAN ANY STOCK FOUR-DOOR SEDAN EVER MADE IN THE U.S."

—Jim Whipple, Car Life

If you think we're enthusiastic about Corvair, leaf through the leading automotive, sports and science magazines and see what the experts are saying. Then, by all means, drive one yourself.

"Corvair's steering is so light that at parking speeds it feels power assisted; it is so precise as to be absolutely without play, and it is fast enough to allow complete control over every situation."
—Karl Ludvigsen, Sports Cars Illustrated

"Steers like a feather and is extremely quick... This is a beautifully designed automobile, engineered by real pros..."
—Tom McCall, Mechanix Illustrated

"Most surprising thing to me outside of the excellent handling characteristics was the feeling of roominess inside... I didn't have the sensation of driving a small car and the headroom was greater

in the Corvair than in some standard size cars..."
—L. H. Houck, Automotive News

"So far as shopping goes, the Corvair is a housewife's dream. It's small and easily maneuvered without any power steering, and so easily parked... it's a lot easier to unload a cart full of groceries into a front trunk at the supermarket than it is into a rear one."
—Rosemary Francis, Popular Science

"I want to state as firmly as I can that the Corvair handles as beautifully and is as safe as—if not safer than—any family car on the road today."
—Jim Whipple, Car Life

"There is none of the typical whine normally associated with rear-engined vehicles. Inside the car, the effect is quite unlike anything we have ever experienced. It almost seems that there is no engine, and the general effect is so quiet as to be almost uncanny."
—John R. Bond, Road & Track

"No written word can suffice for the genuine pleasure that you will receive behind the wheel of America's newest and most advanced contribution to transportation... It is a great car."
—Don Stewart, Motor Life

corvair
by Chevrolet

Drive it—it's fun-tastic! See your local authorized Chevrolet dealer for fast delivery, favorable deals.

ELLIS CHEVROLET CO.

PHONE 124, O'DONNELL, TEX.

Dogs Must Be Confined To Owner's Property and Also Tagged, Says City

The City Council of O'Donnell issues a reminder and warning that all dogs must be registered and tagged and NOT BE ALLOWED TO ROAM THE TOWN. The harm that has been done to persons and property is most regrettable and the City Council is using every means possible to insure a non-recurrence. After this notice, all dogs not registered and found to be running loose will be killed. There will be responsible persons assigned to the job of ridding the City of the Stray Dog Menace.

MAYOR L J HASH AND THE CITY COUNCIL

Most farm and ranch operators claim annual depreciation on buildings and equipment but few take advantage of depreciation on livestock. If allowable depreciation on livestock is not claimed each year, the operator loses the deduction. Every ranchman or livestock producer should discuss this question with whomever makes his tax report. Many tax accountants have devised sheets for keeping continuous depreciation records on the same animals for a period of years.

Diseases took an estimated \$147 million bite out of the 1959 Texas cotton crop. This loss occurred even though 1959 growing conditions were generally good and near record yields were harvested in many areas. Major diseases were bacterial blight, root rot, verticillium wilt and seedling disease.

TAX MAN SAM SEZ

You probably have been reading where Internal Revenue is cracking down on expense account gouging. The tax officials in Dallas protest the use of the word "crackdown." They say they are just taking a closer look at travel expense deductions. Most of us would like to have a hunting lodge, a seashore vacation, a yacht and some of the other expense account items. Unfortunately it looks like we can't put them on the expense account if and when we ever do arrive.

Sales of anhydrous ammonia were down 8 percent and of ammonium nitrate, 10 percent, reports Dr. J. F. Fudge, state chemist. The total tonnage of anhydrous ammonia used in the six months period was six times as great as in 1954. Anhydrous ammonia accounted for 27 percent of the tonnage of all materials.

RULES GIVEN ON SAFE FLYING OF KITES

This is the time of year when the great sport of kite flying is enjoyed by many of you. In order that you may fly your kites safely, Texas Electric Service Co. has outlined for you some safety rules which will help you get more fun out of flying your kites and at the same time, keep you from getting hurt or losing your kites.

These rules are —
— Fly your kite out in the open where it will not get caught in wires.
— Use only string made of cotton, silk, linen, nylon or rayon.
— Use only wood in your kite frames.

— Fly kites only in good weather. You do not want to get them rain soaked.
— If your kite should get caught in electric wires, call Texas Electric Service Co. They will send someone to get it down for you.

We and the Texas Electric Service Co. want you to enjoy your kite flying and careful observance of these safety rules will do away with the possibility of accidents.

PURE FOOD AND DRUG LAWS PROTECT PUBLIC HEALTH

State health authorities are taking a long look at a vital amendment to the federal food, drug and cosmetic law which becomes effective March 6th. The amendment puts on producers and manufacturers the burden of proving that chemical additives to foods and drinks are safe for human consumption. Formerly the government, thru its Food and Drug Administration, had to prove additives were injurious to health before the courts would issue cease and desist orders.

The use of additives to alter the taste or appearance or preservative qualities of foods has assumed major proportions over the years. Controlling the practice is an extremely involved process. The story will have to be told in several installments. Let's begin with why a food and drug law is necessary in the first place.

Don't be misled into thinking the snowy white color of flour in your canister is natural. It may be bleached with nitrogen peroxide, nitrous oxide or chlorine. Flour absorbs such chemicals like a sponge absorbs water and becomes almost instantly white. Those luscious red tomatoes, those delectable looking green peas and that juicy roast may have been chemically treated to give them that mouth watering appearance.

Food processors know most shoppers buy on appearance, other things being equal. And since there are additives available to enhance food flavors and color and texture, processors naturally use them to full advantage. There is nothing unwholesome or illegal in the practice when done in conformity with the laws governing pure foods and drink.

SCHOOL EVENTS

- 25 - 27th — Lamesa Stock show
- 29th — PTA
- March 1 — Sr. Banquet at Baptist church
- 2nd — Career Day at Tahoka 9-12 a. m.
- 3rd — PTA Coffee 10 a. m.
- 4th — District Teachers meet
- 5th — Lynn Co. Stock Show
- 7th — Faculty meeting
- 11th — Junior Play
- 14th — Southern Assembly
- 18th — FHA Twirp week
- 19th — 23rd — Lubbock stock Show
- 25th — Armed Forces Day
- Scouts Talent Show 8 p. m.
- 26th — Literary events at Sundown



Homeowning Can Be Hazardous Too!

Just as the bullfighter may become overconfident with success, so may the homeowner not stop to think of hazards he faces in owning a home.

A fire, windstorm, or explosion could destroy his home. An injury on his property could result in a crippling lawsuit.

If you are a homeowner, don't let trouble take you by surprise. Call your local independent insurance agent and let him protect your property with insurance placed in a Capital Stock Insurance Company, the standard bearers of reliable protection for more than a century.

LOANS

MOORE INSURANCE AGENCY

Phone 220, O'Donnell

100 Percent

Wool Carpet

Regular Price \$12.95 per yard

NOW BECAUSE OF CARLOAD BUYING AT FACTORY CLOSE OUT PRICES

ON SALE AT ---

\$7.95 & \$8.95

INSTALLATION AND MATERIAL ARE GUARANTEED

- Hard Rock Maple Furniture
- Cherrywood Furniture
- Period Living Room Furniture
- TAPPAN RANGES
- Electric Ranges And Built In Units
- Duaney Box Spring Mattress Sets 1/2 price

"Quantity Buying of Quality Products ---
The Formula for savings" at ---

AMOS SUPPLY

On Lubbock Highway in Lamesa

— POLITICAL —
— ANNOUNCEMENTS —

The following announce their candidacy for public office subject to the Democratic Primary Election on May 7, 1960 —

For Senator, 28th District — PRESTON SMITH of Lubbock — Re-election —
For State Representative, 90th Dist BILL SANDERSON

LYNN COUNTY

FOR SHERIFF: NORVELL (Booger) REDWINE (Re-election)
CLEVE BARRINGTON
JACK MILLER
FOR TAX ASSESSOR COLLECTOR J. E. (Red) Brown (re-election)
GEORGE D. McCRACKEN
For School Superintendent: J. P. HEWLETT (Re-election)
For County Attorney — HAROLD GREEN (Re-election)

FOR COMMISSIONER, PCT 3: MRS. BEATRICE McLAURIN (Re-election)
W. A. (Andy) JORDAN
J. G. (Ted) ROGERS

DAWSON COUNTY

FOR SHERIFF: EARL CALHOUN
ROY BURDETT

HENRY C. MAYFIELD (Re-election)

BORDEN COUNTY

FOR COMMISSIONER, PCT 1 HUBERT WALKER

CLAUDE'S

All Kinds Cowboy and Wellington BOOTS — WESTERN SHIRTS
MOCCASINS — LOAFERS — ALL KINDS FINE LEATHER GOODS
EXPERT REPAIR ON ALL SHOES AND BOOTS

— Noble L. Rumbo, M. D. —

Medicine and Surgery
RUMBO CLINIC
OFFICE TELEPHONE 61
RESIDENCE PHONE 150

AVAILABLE NOW

1960 EDITION

NEW CAR BUYER'S GUIDE

SPECIAL SECTION with retail prices for 26 popular 1960 models

YOURS FREE AT MERCURY DEALERS

Valuable 64-page Fact Book on 1960 Cars

It's the official 1960 NEW CAR BUYER'S GUIDE—just off the press. Most complete new car book in every detail. Includes list prices of 26 leading 1960 model cars. Money-saving tips on financing, car care, when to trade, safer driving. Illustrated in full color! One copy to a family, please! Supply is limited.

GET YOUR FREE COPY TODAY AT: FORBES MOTOR CO.
O'DONNELL, TEXAS

1960 MOTOR VEHICLE License Plates

Are on sale from Feb. 1 to April 1st at the following places in Lynn County:

Lynn County Tax Office, Tahoka
Moore Insurance Agency, O'Donnell

Please bring your 1959 Registration Receipts and Titles.
J. E. (Red) BROWN
Tax Assessor and Collector, Lynn County

Like to Save Time?

GAS

... Clothes Drying makes short work of your laundering routine

Dependable Gas gets you through the tedious task of drying clothes—in a hurry! Gas is faster because there's no warm-up waiting. Turn it on and it's ON... at peak efficiency immediately.

And gentle Gas drying is completely safe for even your daintiest synthetic fabrics. You'll add many bonus minutes to your days (and save up to \$24.96 a year in operating costs) by having an appliance dealer install a Gas dryer in your home, right away.

Philco Duomatic combination washer-gas dryer—only 26 1/2" wide!

fuel for a growing empire Pioneer Natural Gas Company

BLOCKER GROCERY

Your S. & H. GREEN STAMP store

SPECIALS For Friday and Saturday

Pork roast 43c per lb	Sausage 2 lb 69c pure pork, Rath's 2 lb bag
Cutlets lb 79c All lean Beef, lb	Bacon 2 lb 79c Tall Korn 2 lb pkg.
Bologna, Wilson, all meat lb43c	

Crisco 59c 3 lb can	
Grape Jelly 29c 20 oz. jar "Kraft's"	

Cherries 49c 12 oz. box Chocolate Covered	
---	--

Flour 79c 10 lb print bag "Everlite"	
--	--

Pineapple 7 for \$1. Flat Can "Del Monte" Crushed	
---	--

Sardines 15c Tall can "Rose Bowl" Natural	
---	--

Dash - - - - - 59c Giant Size	
---	--

Strawberries 6 for \$1. 10 oz. Frozen Sliced	
--	--

Fish Sticks 29c 8 oz. "Keith's" breaded, ready to cook	
--	--

TRADE WHERE MA SAVES MONEY FOR PA

Weekend Specials

SPECIALS FOR FRIDAY AND SATURDAY
OPEN ON SUNDAYS

BACON, Sliced, "Nuehoff's" lb	34c
Hams, whole or half home cured lb	49c
OLEO lb -	15c
White Swan lb	
Tomato Juice 29 oz. can	4 for \$1
CHILI - - - - -	55c
Ireland's No. 2 1/2 can	
Peaches, whole spiced no. 2 1/2 cans	4 for \$1
Tomatoes 303 cans 8 cans for	\$1
COFFEE - - - - -	89c
Instant Maxwell House 6 oz.	
Red Plum Jam Bama 20 oz. jar	3 for 79c
Cake Mix All flavors 4 boxes for	\$1
Pot Pies, chicken, turkey, beef	2 for 35c
Spuds no. 1	10 lb bags 49c

JACKSONS

Grocery & Market

★ We give Double Thrift Stamps And Double, Double Thrift Stamps On Wednesdays
AT THE NORTH "Y"

REX

Saturday
Man who could Cheat
Death - Technicolor

Sunday
Sing Crosby and Debbie
Reynolds in
Say One For Me

For sale - Hereford bulls
John Stephens, Rt. 1

For sale - five room house with
shower bath, 2 graineries, 1 garage
will sell together or individually.
Mrs. Henry Harris or Dick Harris

★ **Hale Variety**
SHOT GUN SHELLS 12 gauge
Only \$2.05 box while they last
All Watch Repairs Unconditionally
Guaranteed

B.P.S. Vinyl-board, Vinyl Latex,
Flat Wall paint at Cicero Smith
Lumber Co. in O'Donnell

At Stud - Appaloosa horse, Fee
\$50 with return, Jim Smith, Rt. 1,
O'Donnell, Texas 5-46 p

O'DONNELL INDEX - PRESS
Established in 1923
Box 546, O'Donnell, Texas
Published Every Wednesday

O. G. SMITH, JR., Owner
Advertising Rate: 60c col. in.
Entered as second class matter
September 23, 1923 at Post Office
at O'Donnell, Texas under Act of
Congress on March 3, 1879.

SUBSCRIPTION RATES
In Lynn, Dawson and Borden
Counties \$2 per year. Elsewhere in
U. S. \$2.50 per year.
Card of Thanks \$1.00. Classified
advertising 4c per word, with mini-
mum charge of 50c.
Your label at top of paper tells
date your subscription expires.

RAY'S DIXIE SERVICE

On Tahoka Highway
DIXIE GAS all BRANDS OF OIL.
Reg. 22.9, Ethel 26.9
Bill Hearst, General Auto Repair
Wash, Wax, Polish Cars
Your Business Appreciated

Mrs. Leverett, mother of Mrs.
Harvey McKee, is in a Lamesa hos-
pital.

Card Of Thanks

We would like to take this op-
portunity to show our appreciation
for the thoughtfulness that has
been sent our way since the passing
of our father. Thank you so much.
Mr and Mrs. Truett Hodnett

Specials For Friday and Saturday

3 lb can Our Value Shortening	7 cans for
303 can Our Value Tomatoes	7 cans for
No. 2 1/2 can Our Value Fruit Cocktail	3 for
18 oz. Our Value Plum Preserves	4 for
No. 2 can Papa-Sito sliced pineapple	5 cans for
5 lb pure cane sugar	2 for
200 count Kleenex	2 for
12 regular Kotex	
1-4th lb Griffin Tea with Glass	
All meat Franks	lb
Chuck Roast lb	
Longhorn Cheese lb	
Lettuce, good and firm lb	
5 lb bag of Oranges	
Fresh Onions 2 bunches for	

★ ★ Double Frontier Stamps On Wednesday
WE GIVE FRONTIER SAVING STAMPS

Line Grocery And Market

WE DELIVER PHONE 118

Plenty of parking behind the store; come in and see

FLAVOR-RICH
AND
PARTY-PRETTY!
**CHERRY PIE
SUPREME**



CHERRY PIE SUPREME

- 1/2 cup PET Evaporated Milk
- 3 Tablesp. cornstarch
- 1/4 cup sugar
- 1-lb-4-oz. can sour, pitted cherries
- 2 Tablesp. butter or margarine
- 1 Tablesp. lemon juice
- few grains salt
- 1 cup sifted powdered sugar

Have ready a baked 9-in. pastry shell. Chill PET Milk in ice tray until almost frozen around edges. Meanwhile, mix in 1-qt. saucepan the cornstarch and sugar. Drain cherries, saving syrup. If necessary, add water to syrup to make 1 cup. Stir cherry syrup into cornstarch mixture. Cook and stir over medium heat until very thick and clear, about 7 min. Cool thoroughly, then add drained cherries. Take out 18 cherries to decorate pie. Put rest of cherry mixture into pastry shell. Melt butter in small saucepan. Take from heat and mix in until smooth the lemon juice, salt and powdered sugar. Cool thoroughly. Put ice-cold PET Milk into a cold 1-qt. bowl. Using cold beaters, whip with electric mixer at high speed or with rotary hand beater, until stiff. Whip in cooled powdered sugar mixture just until mixed, about 1/4 of a time. Do not overbeat. Arrange around edge of pie. Decorate with the 18 cherries. Chill 1 hour before serving.

Biscuits 3c can Kimbell's

Shortening 49c 3 lb can Kimbell's

Mazola \$1.99 Pure corn oil, 1 gal can
--

Spinach 2 for 25c Del Monte 303 cans
--

Corn 2 for 35c Del Monte 303 cans

Catsup 2 for 25c Snider's 14 oz. Bottle

Facial Tissue 2 for 49c new with wet strength 400 size
--

Dash 66c Giant Size

Texize 49c Household Cleanser qt. jar

Tooth paste 2 for 89c Colgate, reg. 53c tubes

One day service on film develop

Finest Quality MEATS

Beef roast lb 53c

Cheese lb 49c Wisconsin Longhorne

sliced Bacon lb 49c Armour Star per lb
--

\$\$\$\$\$\$\$\$\$\$\$\$\$ SILVER DOLLAR THRIFT STAMPS



Mansell Bros Co.
O'Donnell, Texas

\$\$\$\$\$\$\$\$\$\$\$\$\$

★ ★ WE GIVE DOUBLE SILVER
DOLLAR THRIFT STAMPS ON
EVERY WEDNESDAY

MANSELL BROS

PHONE 50

SPECIALS FOR FRIDAY And SATURDAY
FREE DELIVERY

PHONE 50