

O'Donnell Index-Press

27th year; No. 39

O'DONNELL, LYNN COUNTY, TEXAS, Thursday, June 22, 1950

\$1.50 PER YEAR

A L White Seeks Sheriff's Position

A. L. (Allie) White this week announces that he is a candidate for Sheriff of Lynn County. White is the present Chief of Police of the City of Tahoka, but is resigning this position, effective as soon as the City Council can select a successor.

Mr. White has been a citizen of Lynn County for 30 years having come here January 17, 1920. He has raised a family of 4 boys, 2 of whom saw service in the war, and 2 of whom are still at home. He farmed several years, was with the Texas Co. for 10 years and for the past year and half has been Tahoka's Chief of Police.

He states that, if elected, he will be sheriff for all the people of all sections of the country to the best of his ability. At all times he will welcome and appreciate aid and advice from the public generally, for he realizes that this office belongs to the people. Furthermore, he says, he will give law enforcement and the duties of the office his full time.

Mr. White hopes to see every voter possible between now and election day. He asks that one and all give his candidacy just consideration and go to the polls on July 22 and vote.

Mr. and Mrs. Lester Parker and family visited at Canyon and Palo Duro canyon Sunday as well as attending the wedding of Mr. Niece.

M L Carlton of Ringgold visited in the home of Lee Barnett Sunday morning. Also visiting was his son M L Carlton Jr. The senior Mr. Carlton had not seen Mr. Barnett since the summer of 1919. The son is a dentist at Lubbock.

THURSDAY BRIDGE CLUB

Mrs J T Forbes won high score last Thursday when the Thursday Bridge Club met in the home of Mrs. Homer Hardberger. Second high score was won by Mrs. Glen Gibson and Mrs. Mack C Bradley won bingo. Ice cream with strawberries and cookies were served to Messdams O C McBride, John Stephens, J T Middleton, Jr., O G Smith, Jr., L L Birdwell, Glen Gibson, James Wiese, Paul Mansell, Charlie Hoff man, Joe Lehman, L G Schuessel, er, Ralph Beach, Johnny Billingsley, Mack Noble, J T Forbes, James Reed, Mack C Bradley, J V Burdett, Jr., J W Gardenhire and Mrs. Cathey Bagwell of Dallas.

Mrs Paul Mansell will be the hostess at the next meeting.

BIRTHDAY OBSERVED

Joe Ray Cathey celebrated his 4th birthday with a party at his home last Saturday; ice cream and cake were served to 18 guests

Birthday Dinner Enjoyed

Mrs Roy Miles and Mrs Glenn Allen were hostesses Sunday in the home of Mr and Mrs Glenn Allen, sr. for a birthday dinner honoring Glenn Allen and his mother Mrs F O Allen of Big Spring. Those enjoying the Turkey dinner with all the trimmings were: Mrs Matt Bradley, Don Bradley, and Mrs Chessie Elephant of Tahoka, Mrs Belle Anglin and children of Plainview, Mr and Mrs Everett Cook and daughter of Lubbock, M rand Mrs Glenn Allen jr and daughter, Mr and Mrs A F Allen and children of Lamesa, Mr and Mrs Roy Miles, Mr and Mrs Gene Gardenhire and Delilah Randle of O'Donnell

Mr and Mrs H F Rodgers of Billings, Montana visited Mr and Mrs Glenn Allen sr and Delilah Friday

H G Houston is spending the week in Tahoka with his sister Christene Gandy

Charles Isaacs is spending the week with his sister Verita Malone.

Earl Bates of Littlefield visited friends here over the week end

West Texas In Danger Of Drastic Cotton Cut 1951

Rep. Geo. Mahon has reported to the local PMA office that the House Committee on Agriculture is seriously considering the approval of a bill by Congressman Pace of Georgia which would, among other things, drastically reduce cotton acreage allotments in West Texas next year. Mahon states that he has been advised by officials of the Department of Agriculture that under the proposal by Mr Pace the 19th Congressional District would sustain a loss next year of 355,000 acres of cotton. These acres would go principally to Central and South Texas.

Mahon has appealed to P M A officials in Washington and College Station to seek to be of assistance in preventing this drastic reshuffling of the cotton acreage allotments for Texas. He, also, appeared last week before members of the House Committee on Agriculture to protest the proposed action and he states that he will continue to do everything in his power in behalf of the cotton producers of West Texas.

The 25 county 19th Congressional District received an allotment this year in excess of 2,300,000 of cotton which is more than one third of the allotment received by the entire state of Texas. Mr. Pace insists that the acreage this year for the 19th district was too high by about 355,000 acres. Mahon pointed out that allotments this year were based on 1947 and 1948 plantings and that West Texas as received a greater allotment because of heavy plantings in 1947 and 1948 and that other sections of the state would have had larger allotments had they chosen to plant greater acreages of cotton in 1947 and 1948. The outcome of the pending proposal is uncertain but Mahon pointed out that the threat of drastic reduction in West Texas in 1951 is a serious one.

Miss Mayrene Goales who teaches in Rotan is home for the summer with her parents, the M C Boales. Miss Boales returned recently from a two week trip to Mexico with her Spanish class.

Mr and Mrs S C McGuire of El Paso visited with Mr and Mrs Jay Land over the week end

Mr and Mrs J H Stalcup visited relatives in Lubbock Sunday

Mr and Mrs Kenneth Schooler are the proud parents of a fine baby girl born June 9th at Lubbock. She weighed 5 lbs 11 oz and is named Ruth Ellen

Mrs Opal Rogers of Dallas is now employed at Proctor Beauty Shop

W T Payne of Seagraves is visiting his daughter Mrs Ruth Schooler.

Mr and Mrs J C King and daughter of Plainview, Mr and Mrs C P Doss and daughter, T S Doss and Maxine, Jamie and Winnie Doss spent the week end with Mr and Mrs Odie Line; Winnie stayed over to visit a few days.

Jack Ratliff of Ft Worth visited with Mr and Mrs Marvin Ratliff over the week end

A J Barnes visited his father Alto Barnes who is in a Dallas hospital.

Dr and Mrs Joe Lehman have as their guests this week M rand Mrs J B Moss of Dallas

Mrs C T Newton and Mrs Curtis Wilson and children of Lubbock visited with Annie Foster Sunday

Mrs Eueyne Flowers returned to her home at Austin Monday

Mrs J R Singleton of Tahoka, sister in law of Mrs Hal Singleton, sr is ill in a Lubbock hospital

Mr and Mrs Bernie Fralin of Floydada visited their daughter Mr and Mrs Hal Singleton 3rd Sunday

Local News

Mr and Mrs H S Smith visited in Lubbock Sunday

The following enjoyed a picnic and swimming party Friday nite: Mr and Mrs J C Harris, Mr and Mrs Joe Harris, Mr and Mrs Bill Autry Elvin Moore, Reada Wood, Mr and Mrs Leon Johnson of Lamesa, Pat Etter, Helen Jones, Mrs Virginia Hale, Chas. Bowen, Mrs Mary Barnes, Zane Harris, Marilyn Fuller, Wayne Christopher and Nancy Gill.

Mr and Mrs J D Phipps and children spent Sunday on a picnic in Pala Duro canyon

J D Stewart left Saturday to spend a week with his father in Dallas and Lake Texoma

Mr and Mrs D G Phipps returned Thursday to their home in San Antonio. They were accompanied home by their granddaughter, Ruth Jones who will visit with them for 2 weeks

Mr and Mrs Cleve Bairrington and family left Thursday on a vacation to Houston

Mr and Mrs Jewel Brady of Shreveport La spent several days here last week in the home of their aunt Mr and Mrs Shack Blocker

Mrs M E Kennedy of Post visited in the home of Mr and Mrs H A Karpe over the week end

Mr and Mrs Ray Harvey of Long Beach, Calif are visiting her sister Mr and Mrs James Peeter.

O L McClendon visited his daughter Mr and Mrs Moddie Smith and son at San Antonio last week

Mr and Mrs O I Jones of Ft Worth visited Mr and Mrs F M Jones over the week end

The son of Mr and Mrs Joe Brewer is recovering from pneumonia in a Lubbock hospital

Mr and Mrs J T Stewart of Hayward, Calif are visiting Mr and Mrs Bill DeBusk; they left for Ardmore, Okla to visit his parents M rand Mrs Stewart

Mr and Mrs Roy Shoemaker of Lorenzo, Mr and Mrs Bud McMillan of Lubbock, Otis McMillan and family of Lorenzo, Mr and Mrs Lloyd McMillan of Tahoka were Sunday guests of Mr and Mrs Archie McMillan

Mr and Mrs Bud Cross and L E McMillan and Janene Smith visited in Lubbock Sunday

Shirley and Perlenia McKee of Seagraves are visiting Mr and Mrs O L Harris

Mr and Mrs Lloyd Shoemaker visited in Abernathy over the week end.

Mrs E J Tredway and Mrs John Ellis visited Mr and Mrs A L Golden and Mrs Bill Tredway at Amarillo last week

Tom Tredway continues to be seriously ill at an Amarillo hospital.

Mr and Mrs Rudolph Middleton had the week end guests Mr and Mrs Jim Anderson of Andrews

Mr and Mrs L E Robinson spent several days here last week returning to Possum Kingdom Sunday

Mrs Barnett Moore returned Sunday from Fredrick, Okla where she visited her mother Mrs D E White

Mr and Mrs Louis Hochman, Mr and Mrs J V Burdett jr and Mr and Mrs Ralph Beach picniced and fished near Gail Sunday

Mr and Mrs Harley Jolly visited with his parents at Tahoka and Carlhoe Warren of Willis, Cal. are visiting the Harley Jolly family

Soft Ball News

League Standing

| | |
|-----------|-----|
| H. and S. | 2 0 |
| Plumbers | 2 1 |
| Hunt's | 1 2 |
| Hi school | 1 2 |
| Co-op | 1 2 |

Schedule: Tues H and S vs Hi School
Thursday 22nd Hunt's vs Co-op
Monday 26th H and S vs Plumbers

Tues 27th Co-op vs Hi school

Friday nite there will be a donkey ball game co sponsored by the Lions club and the Soft ball club. Admission: 25c and 50c

The results of last week's games were: H and S defeated Co-op 21 to 13; Hunt's defeated High School 4 to 3 in a 10 inning game and Plumbers defeated Co-op 14 to 11. Last Friday nite the O'Donnell All Stars bested the Big Spring Round Top team 6 to 5 in the last of the 7th inning. It was a thrilling game with good pitching and playing by both sides.

Grain Growers To Meet Saturday At O'Donnell

Saturday afternoon from 4 to 6 p m grain growers of this area will meet at the office of the local Farmers Co-op in the new location south of town to discuss the building of more grain storage space which may result in a \$225,000 elevator here. Co-ops of this area are sponsoring this meeting. Details will be given next week. Every farmer is invited, and cold melon will be served to men, their wives and the family.

Mr and Mrs Mrs E A Massey of Tulla visited Mrs Etta Abernathy Friday

Roller Howard escaped injury Tuesday morning at about 10 a m when the City's spray unit blew up. Roller suffered burns about the face but otherwise was not injured.

Mr and Mrs M G Leverett jr of Santa Maria Calif, and Mr and Mrs Bud Leverett of Modesta, Calif are visiting in the home of Mr and Mrs Harvey McKee

Mr and Mrs Harvey McKee have returned home from Bogata where they enjoyed a family reunion in the home of Mr and Mrs M G Leverett; all 8 children were present

Opal Nowlin Seeks Treasurer Post

The Index has been authorized to announce the candidacy of Opal Nowlin for the position of County Treasurer of Lynn County. Following is her statement to the voters: "I have been a citizen of Lynn County for about 24 years having come to Tahoka in 1926 and have lived there since with the exception of about 20 months when I resided in Lamesa, Brownfield and at Clovis, N M.

"I received my high school education in Burleson College Academy and attended college 1 and half years. Since that time I have been employed as bookkeeper for the Burleson Grain Co., Tahoka, Walker Batter and Electric Co., and Ashley Electric Co., Lamesa, The Dunlap Co., Clovis, N M and The First National Bank of Tahoka

I believe I am qualified to perform the duties as County Treasurer of Lynn County and if elected to this office, I shall strive to give the same courteous and untiring service that I have always given.

I hope to see each voter personally before the primary election on July 22 but if unable to do so, I sincerely seek your vote and influence on that day.

OPAL NOWLIN
Candidate for Lynn Co. Treasurer"

Miss McClendon Weds Mr. Green

Miss Ruth LaVern McClendon, daughter of Mr and Mrs O L McClendon and Ollie Lee Green, son of Mr and Mrs Oliver Green of Tahoka were united in marriage at the Church of the Nazarene Saturday afternoon at 1:30 by Rev. C F Sanders at Lovington, N M. The bride was dressed in a white linen suit trimmed in navy blue with navy blue accessories. After a brief wedding trip in New Mexico, the couple are at home in Slaton where Mr. Green is employed. Our best wishes, LaVern and Ollie

Peggy Thompson Wins Census Contest

As published last week, the official census for O'Donnell is 1463 and in the Harley Jolly census contest Peggy Thompson was winner with a guess of 1475. Other guesses were: John Davis 1477, Lyda Stewart 1453 and Jo Ann Griffin 1450. High guess was 25,000 and low guess was 655

See our new crop of



SHIP-ASHORE summer blouses 2'8

Thompson's Toggery

Sponsored By
O'Donnell
Farmer's Co-Op
Wells
Co-Op
T-Bar
Co-Op
AND OTHERS
All Grain Growers Are Invited

ATTENTION

Grain GROWERS

OF O'DONNELL TRADE AREA

SATURDAY, June 24 from 4 to 6 p. m.

WILL BE THE TIME YOU WILL DECIDE IF YOU NEED AND WANT MORE GRAIN STORAGE SPACE

It's Up to you

Be present at the New Farmers Co-op Gin Location at O'Donnell
FREE ICE COLD MELON Bring all the family

WEEKLY NEWS ANALYSIS

Japan Outlaws Communist Party; Europe Coal-Steel Pact Signed; U. S. Construction at New High

(EDITOR'S NOTE: When opinions are expressed in these columns, they are those of Western Newspaper Union's news analysts and not necessarily of this newspaper.)

JAPAN: Outlaws Reds

The Japanese Communist party received a serious setback with that government's announcement that the party would be outlawed in Japan.

Observers did not find the move surprising since such action had been hinted and only waited the outcome of the general election which was carried by Japan's Liberal party. The liberals alone stuck to a pro-United States policy in a highly nationalistic campaign.

Prime Minister Shigeru Yoshida had announced the action would be taken if there were further acts of violence by Communists. He referred to the attack on five U. S. soldiers at a Communist rally on Memorial Day.

As expected, the Communists tried to blame the action on the American occupation, but Yoshida quickly denied it.

Meanwhile, the Liberal party seemed assured of victory in the election. Despite rains throughout the country, the voting was heavier than expected. Officials said 31,400,000 voted, or 70 percent of those eligible. About 60 percent had been expected.

Yoshida's strong showing had been expected after his government firmly squelched projected Communist anti-American rallies and a so-called general strike called for election day.

COAL-STEEL PLAN: Unites Six Nations

Britain's labor government has been caught short with the announcement that six European countries have formed a coal-steel alliance.

The United States gave the six countries—France, Holland, Belgium, Luxembourg, Western Germany, and Italy—its blessings, with observers pointing out, an eye on the heavy gamble for postwar economic reconstruction of Europe as a means of further winning the cold war.

Under the plan, proposed by Robert Schuman, French foreign minister, the six nations have united to produce the sinews of heavy industry in peace.

Observers said it was fairly clear that Britain, struggling to win back a high place in world trade, was caught by surprise at the move.

The Schuman plan represents a historic surrender of national sovereignty of all the six countries in their economy. The pooled coal and steel industries will be directed by an independent international high authority.

Neutral observers were especially happy over the alliance. It is the first time in history that countries whose differences have caused numerous wars have gotten together to create a community of interests. This, observers contend, should eliminate the cause of wars.

Increased production is also expected from the merger. The total joint production could be far greater than the sum of their separate competitive efforts. It was pointed out, for example, the industrial Ruhr needs French coal and France needs the Ruhr steel but each put a premium on the materials they exchanged with each other.

Although the British have not joined the alliance or made any commitment on the plan, the way has been left open. Observers said it would certainly give the labor government something to think about.

BALTIC PLANE: Evidence Damning

The United States produced new evidence that the navy patrol plane recently lost in the Baltic was shot down, although the Russians reported they only drove it out to sea.

State department officials said a recovered landing wheel indicated the plane had exploded in mid-air, and had possibly lost a wing before it spun into the sea.

The wheel floated because its tire was inflated with air. It was found by a Swedish fishing captain 48 miles off the Coast of Latvia.

A navy expert, Lt. Comdr. M. W. Cagle, exhibited the plane's front landing wheel, and pointed to a lever in a position showing that the wheel was retracted when the plane crashed.

MAUNA LOA: Brilliant Fireworks

Mauna Loa, the 13,680-foot volcano on the island of Hawaii, turned on the brilliant display of fireworks for island tourists with the greatest eruption in history.

Fortunately, no lives were lost in the eruption that sent streams of molten lava across the island and into the sea. At some points where the lava entered the ocean, the water was reported near boiling far from shore.

Japs Riot



Japanese Communists staged a rally in the shadow of the imperial palace and for the second time violence broke out between the Reds and U. S. soldiers. U. S. MP's (above) are shown breaking up the riot and taking a Jap Communist into custody.

CONSTRUCTION: At New High

Construction in the United States has reached a new high, according to reports by the department of labor.

According to department statistics, construction valued at nearly \$2,000,000,000 was put in place in May. This was ahead of the 1948 and 1949 seasonal peaks.

Home construction accounted for much of the advance, although building costs have risen sharply. Private construction in May amounted to \$1,400,000,000, an increase of 12 per cent over April and 27 per cent over May of last year. The home building part of that was estimated at \$825,000,000, an increase of 15 per cent over the month and 56 per cent over a year ago.

In the first five months of 1950, the total value of all types of new construction was nearly \$8,100,000,000, an increase of 21 percent from the corresponding period of 1949, the labor department announced.

HARRY GOLD: Patriotic Spy

Like the little boy who pinched off the icing on his mother's cake, Harry Gold, the American who turned against his own country to spy for Russia, wanted the sweet but didn't mean to spoil the cake.

Explained the Philadelphia biochemist, no doubt for a gullible American public, he delivered atom bomb secrets to Russia, but "I had no intention of hurting my country."

Such an explanation would not appease the intelligence of the six-year-old who pinched the icing. How can anyone give away the secrets of his country and not expect to hurt it, observers asked?

The Judy Coplan case and now the Gold affair have shocked the American public. Many Americans are remembering stern measures employed by founders of the nation in handling spies.

The business of espionage, under any circumstances, is a nasty thing. One is not inclined to be angry with a spy such as the Russian agent Gubitchew who was acting under orders. But to turn against your native land and give or sell its secrets is an entirely different matter.

Now an admitted spy asks the court to appoint him counsel, which he insists be counsel whose patriotism is unimpeachable, with the respect of the court, the public, and the bar. Further, he insists upon the right to cooperate with the F.B.I.

SEARS, ROEBUCK: Sharp Price Cuts

Sears, Roebuck and company, the world's largest retail merchandise business, has announced price reduction of up to 52 percent of 4,000 items in its midsummer sale catalogue.

The merchandising world was startled with the announcement of price cuts that averaged 7 per cent on the items. Seasonal wearing apparel was cut as much as 41 per cent.

More than twice as big as its nearest competitor, Sears, Roebuck and company was founded in 1886 and drew its greatest support from the farm population.

Although today Sears sells in the big cities, it still keeps its rural touch with all sorts of farm projects.

Employment

Employment in the United States reached its highest peak in May since last August, the census bureau announced in an optimistic report.

The number of jobless dropped from 3,515,000 in April to the May figure of 3,057,000. Employment jumped from 58,668,000 in April to 59,731,000 in May, a gain of 1,063,000. In May, 1949, there were 58,694,000 employed.

BROADWAY AND MAIN STREET

Uncle Charlie and Leopard Had Much in Common; They Both Preferred Lunch to Love—Or Did They?

By BILLY ROSE

Some weeks ago when the newspapers front-paged the story of the leopard which strolled back into its cage after being AWOL for three days, a lot of people wondered whether it returned because it was hungry or because it was lonely for a certain lady leopard in the next enclosure.

It so happened that around the same time, by a strange double-take of destiny, my Uncle Charlie also went on the prowl, and his return a few days later raised the identical question on the lower East Side—was it lunch or was it love?

It all began when my Aunt Frieda got the social bee in her babushka, joined the Delancey street chapter of the Daughters of Deborah, and went off to Atlantic City for its annual convention. Knowing Charlie for what he was—a man with his feet in the clouds and his head on the ground—Frieda began to worry that he'd get ptomaine from eating a tainted blintz in a restaurant, and so one afternoon she boarded a bus and made a quick trip to New York to see if everything was all right.

"YOU MISS ME, Charlie?" "Why should I miss you—you're here. What gives in Atlantic City?" "In Atlantic City is giving speeches," said my aunt. "Tomorrow we are deciding about the hydrogen bomb, yes or no."

"In such a case, you better go right back," said my uncle. "Bye-bye, and don't take no wooden knishes."

On the street, Frieda met a gossip neighbor who said, "When



Billy Rose

is away the cat, is playing the mice—and they ain't playing kibbiash."

"You are implicating my Charlie is a rat?" "Rat, schmat! Ask the widow Greenhouse."

A bit shaken, Frieda posted herself inside the candy store across the street, and when Charlie, wearing a carnation, came out she followed him—and sure enough, he high-stepped down the block to the home of Mrs. Greenhouse.

Now, if this were a movie, our heroine would hold her tongue for six reels of misunderstanding and suspense—but Frieda was never one for slow emotion. She waited a jittery five minutes, rang the widow's bell and barged right in when she saw Charlie sitting in front of a mound of chopped liver big enough to feed the four Marx Brothers.

"Pull up a chair," said the widow. "I got a pot roast you could cut with a fingernail."

Frieda sniffed. "To me, it smells like a boiled beef what boiled too long."

"Is that so?" said Mrs. Greenhouse. "All week your husband is enjoying."



By INEZ GERHARD

DAN SEYMOUR, despite his busy radio and television schedule, still manages to find time to lend a helping hand to those in need. The emcee of NBC's "We the People," CBS's "Sing It Again" and other programs has accepted the invitation of the National Cancer Foundation



DAN SEYMOUR

to be the national chairman of its 1950 fund drive. This on top of his active participation with the Boy's Club of America and other public organizations. And Seymour has no intention of being merely an honorary chairman and letting other people do the work. He's busy as a beaver, lining up to peoples in all fields, to act as his assistants; they're accepting gladly.

Bonita Granville plays the piano in Eagle-Lion's "Guilty of Treason," and actually plays! No off-stage double performs for her, as is usually the case. Originally she intended to be a concert pianist; experienced musicians say she easily could become one now if she would give up her motion picture career and buckle down to practicing and studying.

Eve Arden, winding up her stint in Warners' "Tea for Two," has both eyes on Broadway. Richard Whorf has written a comedy about life in a Boston boarding house, "The Birds Were Up All Night;" she wants to play in it.

The newspaper plant operated by Macdonald Carey in the Pine-Thomson "The Lawless," which is wrecked by a mob, was a real one. Bill Pine, on location, saw that it was what he wanted, told the owners he'd have to wreck it for the picture, but would rebuild it afterward. They agreed. So he went ahead with scenes in the plant, it was wrecked, and he had it repaired, for \$25,000.

Mary Murphy has also hit the road to stardom—perhaps. Until recently she was wrapping parcels in a swank shop in Beverly Hills; she'd come to Hollywood from Cleveland in 1942. Now she has signed a long-term contract with Paramount.

John Close, as doorman at Grauman's Chinese theater some years ago, spent his evenings handing ticket stubs to John Garfield and other Hollywood celebrities. Now he's playing an important role opposite Garfield in "The Breaking Point." It's his third picture. He is a Los Angeles boy, a graduate of Hollywood High, where he appeared in class plays with Alexis Smith.

THE FICTION CORNER

CITY COPS

By Richard H. Wilkinson

I'VE INVESTIGATED some queer cases but the jewel robbery up at River's End Lodge topped them all. Tracy and I were dumb; we're ready to admit that, but, after all, we're city cops not primitive wilderness natives.

The reason we were called in was because Homer Livermore's wife had lost \$50,000 worth of gems, and neither she nor Homer trusted or had faith in Eben Jackson, the local constable.

Jackson met us at the station, and it wouldn't take a sleuth to see he was sore at the Livermores.

"I'll show you what I already found out," he told us briefly, "then let you smarties dope out the rest."

He took us up to the lodge and showed where a ladder had been placed against the house. Then he allowed the thief had probably taken his loot and skunk off in the woods to hide.

Then Tracy had an idea. "If we gotta browse around through the bushes we ought to have a native guide."

Eben recommended Bronco Pete, who, it seemed, was a guide who didn't have enough money to buy a license for himself, hence was out of work. We explained our predicament to him and he shrugged indifferently. Then Tracy flashed a \$20 bill and he changed his mind.

He took the twenty, and a promise of two more after a week's work, and went away. He came back the next morning dressed up in new high-laced boots, riding breeches, a checked shirt and a big hat. He was mighty proud, and



He was mighty proud, and looked like the pictures you see of northwoods guides.

looked like the pictures you see of northwoods guides. Well, sir, we started out. We trekked through the woods for a whole day. Then Bronco Pete led us to a deserted shack. Outside we found a set of fresh footprints, the heels of which were marked with a common iron cleat.

"Chances are," said Eben, "if we find the owner of these here boot-marks we'll have us the thief. I seen tracks like that around the lodge beneath the window."

Pete set off through the brush like a hound on the scent. Tracy and I followed wearily.

Pete led us straight back to the lodge, and there, sure enough, were marked footprints beneath the bedroom window.

"The thing to do," Eben told us, "is for you two nannies to make yourselves comfortable in the shack, an' nab the thief

"I'm not doubting," said my aunt. "From the medicine chest is missing a full box of bicarbonate."

ON THE WAY BACK to their flat, Frieda got right down to cases. "What is between you and Mrs. Greenhouse?" she asked.

"Strictly a cash arrangement," said Charlie. "Seven suppers for 10 dollars."

"You can't pull the wool behind my back," said my aunt. "Just to eat, a man does not take a bath and wear a whole flowershop in the buttonhole."

"I am also enjoying her company," my uncle admitted. "On many things we are seeing eye to tooth."

"If for widows you got such a liking," said Frieda, "I could maybe become one myself!"

When they reached home, Frieda pulled the pin out of her hat. "Tomorrow," she announced, "is roast duck on the menu. Monday it gives sauerbraten; Tuesday, chicken with mandarin soup."

"The widow makes a grade-A goulash," needed my uncle.

"Let her make," said my aunt, "and let her eat."

And that ended Charlie's life on the loose and Frieda's career as a clubwoman.

As for the question: "Is love or lunch more important to the male animal?"—well, the leopard is dead and my uncle isn't talking.



NEW OUTFIT . . . Home from Europe for a brief stay before she left for the Wimbledon tennis matches, Georgious Gussie Moran poses coyly with a sketch by Balmain of Paris of a new tennis outfit.

This Is Your Paper Advertising Is Integral Part

By William R. Nelson

ADVERTISING is as much a part of American newspapers as the paper upon which they are printed. Without advertising this newspaper would be a very different publication. Not only would it be less interesting, but it also would cost subscribers considerably more.

Advertising is commercial news. It is so valuable to readers as every other feature of a newspaper. It is so interesting, in fact, that there are papers in many cities devoted exclusively to advertising.

The commercial and professional announcements of this community's business' civic and professional people are important to all who live here. They are also timely cross-sections of the needs, interests, hopes and desires of the people of this locality.

In some communities there are those who apparently do not fully grasp the importance of the role advertising in the home town paper plays in their daily lives. There are merchants, for example, who seemingly do not realize that failure to acquaint people with their goods and services handicaps both the store and its customers.

Those who advertise in this or any other newspaper actually rent space in which to publish their own, generally commercial, news. The space is the property of the newspaper. That has been confirmed by court decisions upholding newspapers in their refusals to provide space for certain advertising uses.

Space rented for advertising is the principal source of revenue to virtually all newspapers. Such revenue makes possible delivery of the paper to subscribers for less than the actual cost of the blank paper in each copy.

The use to which advertisers put the space they rent is of equal importance to the community as a whole. Advertising is the lubricant that keeps the commercial machine of the community functioning at maximum efficiency.

Advertising in the home town newspaper is a sound investment, like buying a bond so a school can be built. The advertiser gets direct return in more business and goodwill, and the community benefits from the information.

CROSSWORD PUZZLE

LAST WEEK'S ANSWER

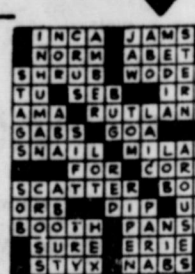

- ACROSS
- 1 Mountain pass (India)
- 5 Line of junction
- 9 Method of learning
- 10 Otherwise
- 11 Papal letters
- 12 Corrodes, as iron
- 14 Singularity
- 16 Slat
- 17 King of Bashan (Bib.)
- 18 Sweet potato
- 20 Eskimo tool
- 21 Oversee
- 24 Young hen
- 26 Rowing implement
- 28 Obtained
- 29 Little parcel
- 32 Largest continent
- 35 Skill
- 36 Loose-hanging point
- 38 Two (prefix)
- 39 One of the apostles
- 41 Sloping timber of roof
- 44 Hillside dugouts
- 46 Scorches
- 47 Combining form meaning Indian
- 48 Nymph (Persian myth.)
- 49 Tax (Scot.)
- 50 Spirit lamp

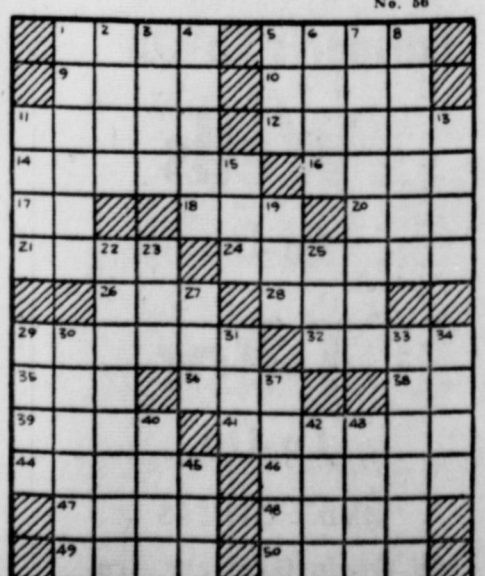

- DOWN
- 1 Resentment
- 2 Contain
- 3 A king who marries Gudrun (Norse myth.)
- 4 Fretful
- 5 Varying weight (Ind.)
- 6 Jewish month
- 7 Onslaughts
- 8 Courage
- 11 Foot covering
- 13 Close
- 15 Bark
- 19 Drinking cup
- 22 A dreamy, pensive composition (Mus.)
- 23 Transport by relays (Ind.)
- 25 Larva of eye-thread-worm
- 27 Color
- 29 Father
- 30 Fer to Arabia
- 31 Black, viscous substance
- 33 Ancient name of Spanish peninsula
- 34 Manners
- 37 Peninsula, Quebec, Can.
- 40 Covers
- 42 Terminal parts of legs
- 43 Mountain pool
- 45 Distress signal

"LIVE WIRES" by **VERNON COOK**

IT WILL PAY YOU TO PUT TO TEST THE REPUTATION FOR RELIABILITY OF

VERNON COOK EXPERT RADIO & ELECTRICIAN
YOU'LL CERTAINLY BE PLEASED

WHY BOTHER? JUST LEND THEM SOME MONEY!

I'M WORKING ON AN INVENTION TO MAKE PEOPLE INVISIBLE.

Your're Always Welcome At

CRESENT CAFE

O. L. McClendon
The Home of Fine Chill; Tasty Sandwiches, Short Orders, Hot Cakes, Hamburgers, Hot Dogs

FLATLUX

YOUR WALLS FOR THE RICH VELVET BEAUTY THAT ONLY THIS ONE-COAT OIL PAINT CAN GIVE YOU...



Covers Wallpaper, Paint or Plaster, it's easier to put on because it's made with OIL, not water-thinned. Goes on smoothly, no brush marks. Apply with FLATLUX Brush.

One Gallon covers the average room

Rooms radiate charm when styled in the modern, single color way with BPS Identically Matched Colors of FLATLUX • SATIN-LUX • GLOS-LUX.

Ask for Descriptive Folder!

There is Only One FLATLUX and... it's MADE WITH OIL

PATTERSON-SARGENT BPS BEST PAINT SOLD

CICERO SMITH LUMBER CO.

Don Edwards, Mgr

A Real Welcome for a Wonderful Car



When you drive into our service department, the man who greets you is as proud of your Pontiac as you are.

He knows you bought your Pontiac because of its reputation for fine performance and dependable, economical long life—and he aims to protect that reputation.

Next time your Pontiac needs service, depend on our factory-trained mechanics, specialized equipment and factory-engineered parts. You'll find our service is every bit as good as that wonderful Pontiac you drive.

Protect Your Pontiac with Pontiac Service

YOUR VACATION CHECK LIST

- Tune-up Diagnosis—including engine tune-up and a complete check and report of all working units of your car.
- Lubrication and Oil Change.
- Brake Adjustment (if your brake pedal goes to within 1" of floor board).
- Steering Adjustment (if your steering wheel has more than 1 1/2" of "play").
- Adjust clutch (if pedal has more than 1 1/2" of "play") or check Hydra-Matic fluid level.
- Clean and inspect cooling system.
- Rotate tires.

Come in for a "Check-Up" Today!

City Service and Appliance

7th and Doak St. O'Donnell, Texas

AT THE Churches

Assembly of God

R. T. Peek, pastor
Sunday School 10 a. m.
Morning Worship 11:00 a. m.
Evening worship 8:00p m

CHURCH OF THE NAZARENE

Sunday School at 9:45. A. K. Gilliam, Supt.
Morning Worship 11:00 a m
Young people service 7:15 p m
Evening worship 8:00p m
Everyone Welcome

METHODIST NEWS

Sunday school 10 a m
Morning worship 11 a m
Faith Study Group 6:30 p m
Evening worship 7 p m
W. S. C. S. Monday 2:30 p m

FIRST BAPTIST CHURCH

Preaching Service 11 a m
Training Union 7 p m
Preaching Service 8 p m
Wednesday nite
Teachers meeting 8 p m
Prayer meeting: 8:30 p m

Calvary Baptist Church

Preaching Every Sunday
Sunday school 10:00 a m
Morning service at 11:00
B. T. C. 7:00 p m
Evening worship Hour 8:00 p m
Wednesday, Prayer meeting 7 p m

CHURCH OF CHRIST

SUNDAY: Bible Study 10 a m
Worship: 10:55 a m
EVENING: Young people Song Practice at 7 p m
Regular evening service 7:30 p m
WEDNESDAY: 8:00 p m Ladies Fellowship (for all women)
7:30 p m Mid Week Bible Study and Prayer

Simplifies Work

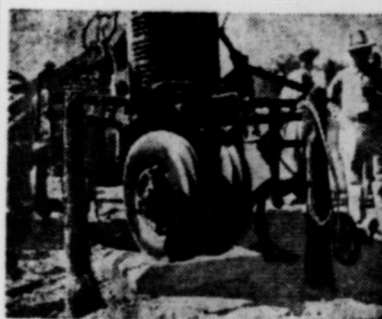

Homemade equipment simplifies removing attachments from tractor—two upright posts with clutch-like levers at their tops hold up attachments after they have been unbolted from a tractor. One man can do the job without lifting.

Screwworm Flies Start Most Widespread Year

The U. S. department of agriculture reports screwworm flies apparently are starting their most destructive and widespread year, especially in southern states.

Stockmen are urged to take immediate steps to protect themselves from livestock losses. The bureau especially recommends inspection of animals at least twice a week.

Education is either worth supporting or it should be dropped as a state activity.

People who ride in fast-moving automobiles without adequate brakes must expect to be pulled out of overturned and cracked up vehicles.

Nutritionists say livestock is better fed than many persons. College graduates warned that jobs will be scarce through '52.

Real Estate

FARMS — RANCHES — CITY PROPERTY
Leases and Royalties

B. M. Haymes

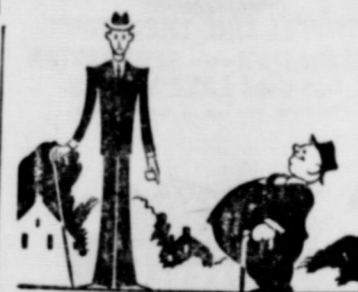

WHAT A DIFFERENCE!

THERE'S a decided difference between Property Damage Insurance and Collision Insurance. The former covers your legal liability for any damage your car may do to the property of others. The latter covers the damage done to your OWN car. You need BOTH policies! Get them here.

CLAYTON

INSURANCE AGENCY

— LOANS —
PHONE 148

VAN'S Laundry

7 new Maytags (32's with Square Tubs "Nothing like It")
Complete Help Your Self Laundry Service
Wet Wash -- Finish Work Soft Water;
FREE PICKUP AND DELIVERY

We Appreciate ...

YOUR PATRONAGE at all Times. We are able to serve you at any time; come in and call for an appointment.

Proctor Beauty Shop

Top dollar style

Never before could you get so much car beauty for so little money ... only Ford has been selected for the New York Fashion Academy Award for two successive years.

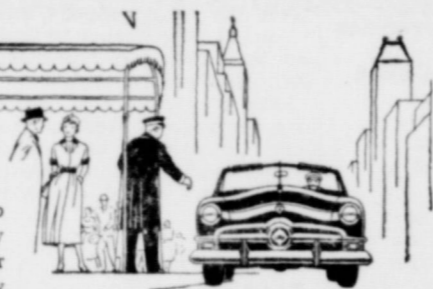

Top dollar "Go"

Only Ford in its field offers you a choice of "Go" power ... either the smooth precision-built 100-h.p. V-8 or its companion-in-quality the advanced 95-h.p. Six.



It's a Top Dollar car



Long dollar mileage

Not only do miles seem shorter in a Ford, but they cost you less. A Ford is economical to buy, economical to run and, because of its long-lived quality, high in value at resale time.

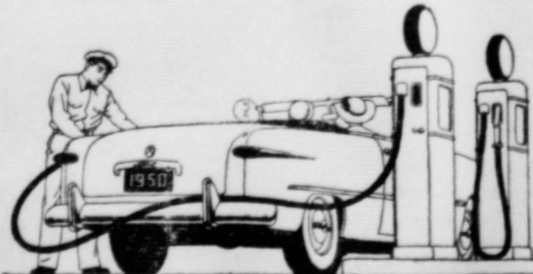

at Low Dollar cost



Top dollar value

Ford brings you big-car features at small-car cost ... features like Ford's 35% easier-acting brakes, Sofa-Wide seats, smooth "Mid Ship" Ride in a sound-conditioned "Lifeguard" Body—a body that's built and finished to "live outdoors."

Come in and "Test Drive" a '50 Ford Today!

FORBES Motor Co.

FORD Sales and Service

Phone 92

O'Donnell, Texas

INDEX-PRESS WANT ADS HAVE FARMER'S INTEREST

Stanley Funeral Home
and Burial Association
Phone 233 Bx 185 Tahoka

SHOEMAKER INS.
AGENCY
Fire and Casualty Insurance
A Representative of
FLOYD WEST AND CO.
General Agents
LLOYD SHOEMAKER

CHAS. CATHEY
LIFE INSURANCE
REPRESENTING THE
MUTUAL LIFE INS. CO.

O'Donnell Lodge no 1187
A. F. and A. M.

Meets every 4th Thurs-
day in Month; Welcome
Visitors: Welcome
Oris C. Harris, W. M.
Elvin R. Moore, Sect'y

Vernon D. Adcock
LAWYER
County Attorney's Office
LAMESA

FLOWERS
FOR ANY OCCASION
Come and see us or order from
our local agent: CORNER Drug
THE HOUSE OF FLOWERS
Mr. and Mrs. J. B. BILLMAN
Phone 330 -- Tahoka

TOM GARRARD
- ATTORNEY -
Tahoka, Texas
Practice All State and Federal
Courts except County and Justice
Courts. Land Title a specialty

Dr. C. B. Bucy
Veterinarian
Lamesa; ph. 192 or 394W

Sam Garrard
Attorney
TAHOKA, TEXAS
Office: 1st Nat'l Bank Building
Office Phone 404

The New
REX
THEATRE
EVENING SHOW
Box Office Opens 6:45
Show Starts 7:00 p. m.
Box office closes 9:15 p. m.
All children 5 years old
are required to buy tickets
Fri. nite - Sat. Mat
Gene Autry in
Mule Train
Sat. nite only June 23 24
Penny Singleton and
Arthur Lake in
**Blondie Hits The
Jackpot**
With Larry Simms
Sun. and Mon. June 25, 26
Humphrey Bogart and
Eleanor Parker in
Chain Lightning
Tues. June 27th
Robt. Taylor, Lana
Turner and Van Heflin in
Johnny Eager
Wed. and Thurs.
June 28 and 29th
Barbara Stanwyck and
John Lund in
No Man of her Own

All State and County Taxes must be paid before
June 30, 1950 or they will be placed on the Delinquent
Tax Roll.
Taxes paid this month (March) will have a penalty
of 3 per cent, April 4 1-2 percent, in May 6 per cent
and in June the penalty will be 7 1-2 per cent.
Check 1949 Tax receipts to see if all property is
paid on. 401feu

J. E. "Red" Brown
Tax Assessor and Collector; Lynn Co.

Children Diseases Are
Not Necessary

How many people do you know
that still cling to the old-fash-
ioned idea that the sooner chil-
dren catch the so-called diseases
of childhood, the better off they'll
be?

Take the whooping cough, for
example. Isn't it ridiculous for
children to have to suffer with it
when it may be prevented by sim-
ple vaccination?

Whooping cough goes by the
scientific name of pertussis. Re-
gardless of what you call it, it
still means a violent, painful
wracking coughing that takes the
breath and tears at the chest and
throat walls.

Pertussis is prevalent among
children everywhere. About 15
out of every 100 cases are in
children under two. North Amer-
ica, from time to time, seems to
have more than its fair share of
cases.

Sometimes it's fatal, especially
to very small children. About 85
out of every 100 whooping cough
deaths are among two-year-olds
and less. And, strangely enough
most deaths are among girls. In
1949 Texas had 46 whooping
cough deaths. So far in 1950, an
average of 232 cases have been
reported every week.

Whooping cough is spread
through droplet infection - that
is, by breathing air contaminated
by a sneeze or cough of an in-
fected person. You can get it
from using the personal things of
an infected person, too. It is com-
municable from about 7 days
after exposure until three weeks
after coughing starts.

The important thing about
whooping cough is that vaccina-
tion may protect against it. It's
the only thing that will. If an
unvaccinated child gets the dis-
ease, he will thereafter have
what is called a "definite and
prolonged immunity." But the
fact of the matter is that second
attacks have been known to oc-
cur.

Vaccination of all preschool
children is the answer to con-
trol. "Booster" shots may be
advisable within a year after the
initial vaccination. Your family doc-
tor will make that decision.

Joe M. Lehman, M. D.
Medicine and Surgery
Hours 8 a m to 6 p m daily
Sunday: 9 a m to 11 a m
Office phone 134; Home
209

Political Announcements

The O'Donnell Index - Press is
authorized to announce the follow-
ing candidates for office subject
to the Democratic primaries:

For District Judge:
Louis B. Reed (re election)
Tom Garrard

LYNN COUNTY:
For Tax Assessor - Collector:
J. E. "Red" Brown
Marvin J. Munn
For County Clerk:
Beulah Pridmore (re election)

For Sheriff:
Roland "Slick" Clem (re election)
Chas. F. Wells
For County Attorney:
B. P. Maddox (re-election)

For Co. Superintendent of Schools
Mrs Lenore Tunnell
For Justice of Peace
T. W. "Bill" Brown
(Re-election)

J. M. Christopher
For County Treasurer
Thomas (Tom) Reid
FOR CONSTABLE
J. T. Edwards

For Commissioner, Pet. 8:
F. E. Redwine
Will Edd Tredway
John Earles
Woodrow McLaurin
For County Judge:

Walter Mathis

RAWSON COUNTY:
For County Judge:
R. W. (Buster) Herndon (re
election)

For County Clerk
Howard Humphrey
For Commissioner, Pet. 2:
W. T. (Bill) Snellgrove (Re
Election)

BORDEN COUNTY:
For Commissioner, Pet. 1:
Hubert Walker (re-election) ...
For State Representative 119th
District:
Forrest Weimhold
Waggoner Carr

Farming Notes

For thrift with light, either day-
light or electric, there is an advan-
tage in light colored walls, wood-
work and furnishings. This is be-
cause the white or light colors
reflect light and dark colors ab-
sorb it.

Growing pullets on good range
will help to reduce feed costs; per-
mits the poultryman to develop a
flock of clean, healthy birds and
keeps the young birds separated
from the older birds on the farm.

The good poultry range should
provide the flock with plenty of
good green feed and shade and the
poultryman must provide the
feed and water.

Three new grain sorghum var-
ieties, Combine Kafir 60; Redbine
60 and Redbine 66 have been de-
veloped by the Texas Agricultural
Experiment Station. No seed is av-
ailable at this time however mul-
tiplications are now being made.

Penny for penny, potatoes have
more energy giving value than any
other vegetable. When eaten daily
potatoes supply as much as one
fourth of the vitamin C quota as
well as starch and some of the im-
portant minerals.

Life's Follies. People who work
hard to get the money and the
time to do what they want to do
and then find that they have wait-
ed too long.

Gibson's
CLEANERS

CLEANING
PRESSING
Alterations

A Complete line of Household and Livestock
Many different Nat'l Adv. Brands

Fly Spray

W. E. Vermillion, Pharmacist

Corner Drug

Ivan "Odie" Line

O'Donnell Index Press
Published Every Thursday by
O. G. SMITH, OWNER
Box B, O'Donnell, Texas
Entered as second-class matter
Sept. 28, 1923 at post office at O'
Donnell, Texas, under the Act of
NATIONAL 45C
ADV. RATES: 40C LOCAL
Subscription Rates
In first zone (Dawson, Lynn, and
Borden counties) \$1.00
Beyond first zone \$2.00
MEMBER PRESS ASSOCIATION
1950, like previous years, finds
business men going after the con-
sumers' dollars; one of the best
ways is by advertising in can-you-
guess what newspaper.
We have no way to tell whether
the nation will have a depression
or not but, if it does, debts made
in an era of easy money will be
hard to pay.

HERE'S THE
**ALL-PURPOSE
CULTIVATOR**
FOR PRACTICALLY
EVERY TILLAGE JOB

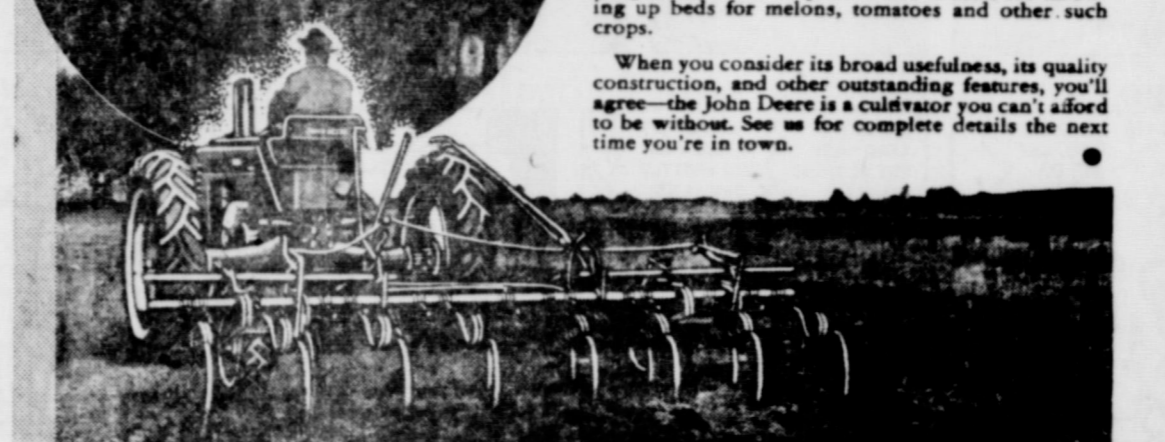

The all-around usefulness of the John Deere Tool-
Bar Cultivator makes it a cultivator that soon proves
its worth on every farm.

Equipped with broad, flat, sub-surface sweeps, it's
all set to do a good job of sub-surface tilling, under-
cutting surface growth and killing weeds, yet
scarcely disturbing erosion-controlling surface trash.

With the double-coil spring teeth and shovels,
the John Deere becomes a heavy-duty field cultivator
for many jobs. Add beams and lister bottoms and it
becomes a lister for blank listing. With the planting
attachment, it lists up to four rows. With the disk
gang attachment, the John Deere is ideal for throw-
ing up beds for melons, tomatoes and other such
crops.

When you consider its broad usefulness, its quality
construction, and other outstanding features, you'll
agree—the John Deere is a cultivator you can't afford
to be without. See us for complete details the next
time you're in town.

JOHN DEERE... The Quality Name in Farm Equipment

Mansell Bros.

PHONE 50 FREE DELIVERY Phone 50

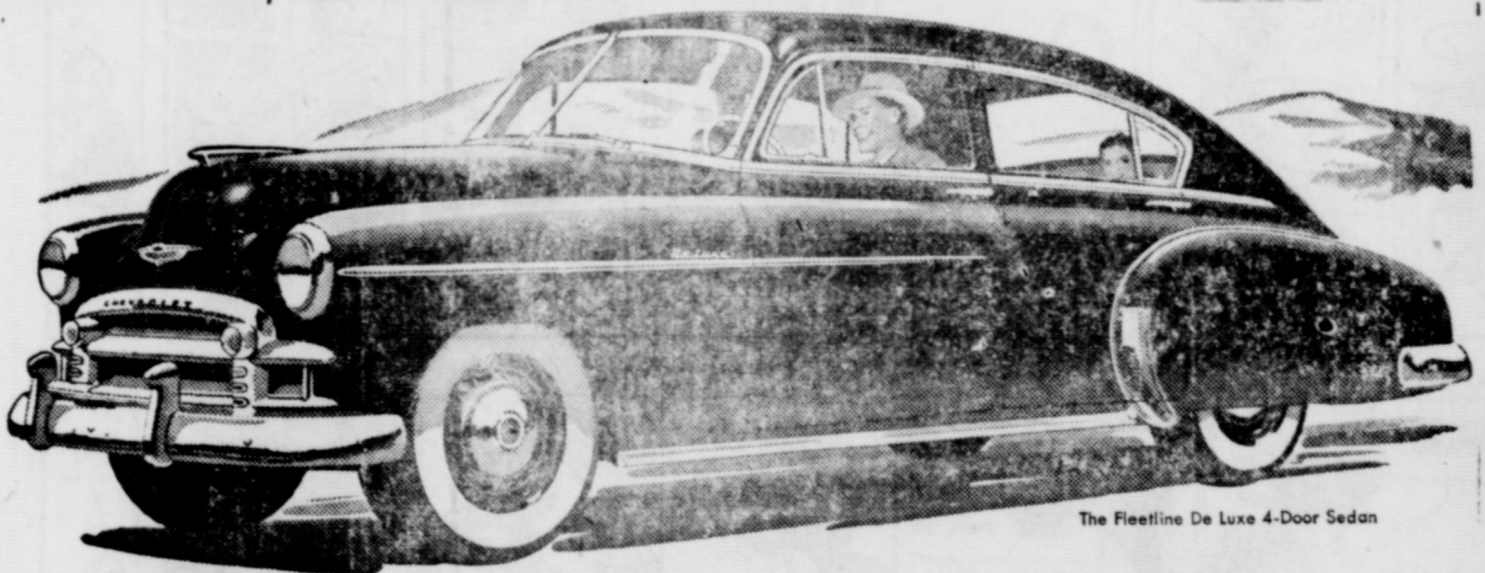

Drive home the facts...
and you'll drive home in a new Chevrolet

There's nothing like making your own tests—getting
your own facts—and being your own judge of value
before buying any product!

That's why we invite you to come to our show-
room, take out a new Chevrolet without any obliga-
tion whatever, and learn from your own experience
why more people buy Chevrolets than any other
make of car.

Look at the new Chevrolet from every angle! Let
your own eyes tell you it's more beautiful... inside
and out! And then press the accelerator, glide forth
and experience a combination of driving and riding
ease, performance and economy, and roadability and
safety exclusive to this one low-priced car!

Yes, we cordially invite you to drive home the
facts of Chevrolet superiority in your own way and
at your own pace; for we know when you do this
you'll decide to drive home in a new Chevrolet!

Come in... drive a Chevrolet... and you'll know why
it's first and finest at lowest cost!

AMERICA'S BEST SELLER **CHEVROLET** AMERICA'S BEST BUY!

Ellis Chevrolet Co.

Chevrolet Sales and Service: O'Donnell, Texas

HIGGINBOTHAM FUNERAL HOME
"Dedicated to Helpfulness"
Phone 223 403 N. Austin St. Lamesa
24 Hour Ambulance Service
Burial INSURANCE "Bonded Protection"

VIRGIL

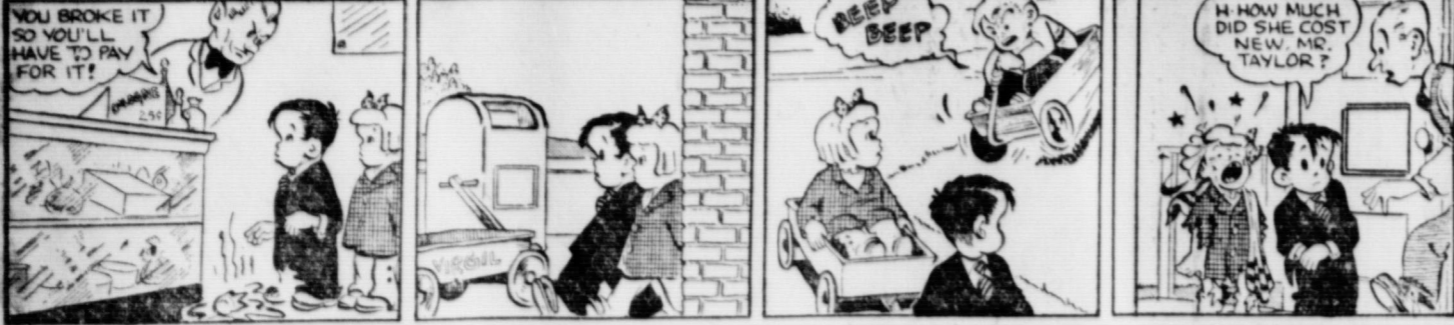

By Len Kleis

SUNNYSIDE



by Clark S. Haas

THE OLD GAFFER



By Clay Hunter

BOUFORD



By MELLORS

MUTT AND JEFF



By Bud Fisher

JITTER



By Arthur Pointer

WYLDE AND WOOLY



By Bert Thomas

CROSSTOWN

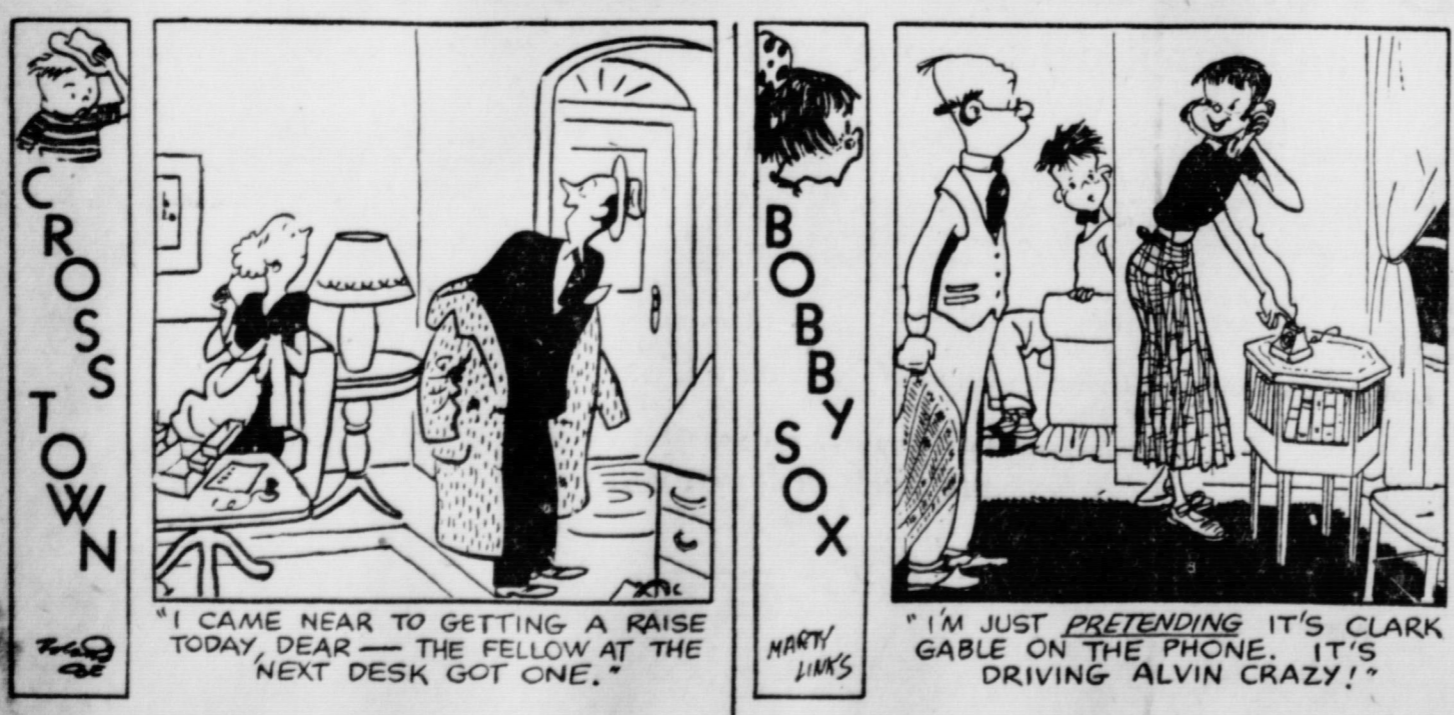

BOBBY SOX

Children Will Appreciate A Combination Board

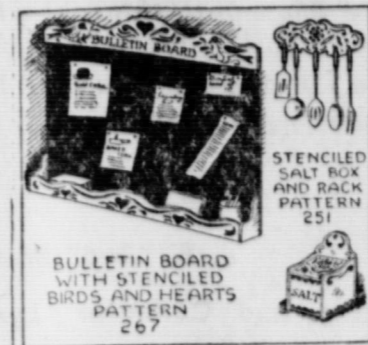

All-Purpose Bulletin Board
JUNIOR will like this combination bulletin board and black board. Sis will want one in her room, and one is needed in the kitchen.

Pattern 267 tells what to use and how to make it and gives actual-size guides for making and decorating gay frames. Price of pattern 25c.

WORKSHOP PATTERN SERVICE
 Drawer 10
 Bedford Hills, New York

Each With Your Own Initial!

4'Signature' Silverware Teaspoons Only 75¢
 with white-star end from **KELLOGG'S VARIETY PACKAGE**

Lovely silverware with your own script initial. Old Company Plate made and guaranteed by Wm. Rogers Mfg. Co., Meriden, Conn. With spoons, you get prices on complete service—offered by Kellogg's VARIETY of 7 cereal delights... 10 generous boxes. Delicious anytime!



SEND TODAY!
 Kellogg's, Dept. FF, Wallingford, Connecticut
 Please send me... "Signature" teaspoons with following initial...
 For each unit set of 4 spoons, I enclose 1 white-star end from Kellogg's VARIETY PACKAGE and 75¢ in coin.
 Name: (please print) _____
 Address: _____
 City: _____ Zone: _____ State: _____
 Offer good only in U.S., subject to all state and local regulations.

ALWAYS A WISE BUY St. Joseph ASPIRIN
 WORLD'S LARGEST SELLER AT 10¢

Have you had MALARIA?
 ...IF SO WATCH OUT

The medical profession knows that though a person may be cured of common malaria they may have it come back on them. So, if you are once more feeling tired, run down, have pains in back and legs, feel weak and bilious, no appetite and nervous — though chills and fever haven't struck you yet, and you have common malaria—it doesn't pay to take any chances. Try a bottle of OXIDINE. OXIDINE is made to combat malaria, give you the iron to help creation of red blood cells. Sold at all leading drug stores, only 21.25. If your druggist does not handle OXIDINE, order direct from OXIDINE Company, Mineral Wells, Texas, and when the postman brings your package just pay the amount plus C.O.D. and postage. If you remit with order we pay postage. Then, if you don't feel perfectly satisfied after using OXIDINE, just return the empty carton and your money will be cheerfully refunded. Nothing can be fairer. OXIDINE has been used for over 70 years.

It's as simple as this
Better HOME CANNING
 with Better caps & lids



- Here's 5 Reasons Why**
1. **Quality steel**—Resilient heavy gauge, no weakening embossing or buckling.
 2. **Extra coating**—Third coat food acid resistant enamel on gold lacquer, on tin.
 3. **Latex rings**—Built-in live latex rings cushion against jar rims for high vacuum.
 4. **Easier "off" too**—Exclusive thread design provides easy "on and off."
 5. **Even Special Packing**—No prying to separate. Packed back to back, slide out ready to use.
- At Most Good Grocers
You get all 5 only with BERNARDIN CAPS & LIDS

Both Ways— P.A.'s the National Joy Smoke!



Lawrence Ayers, Farm Superintendent
 Douglas Hanes, Farm Mechanic

WITH PRINCE ALBERT IN MY PIPE I'M SURE OF Milder, Richer-Tasting Smoking Comfort. IT'S A JOY TO SMOKE PRINCE ALBERT!
 I GO FOR P.A., TOO! CRIMP CUT PRINCE ALBERT ROLLS UP FAST AND EASY INTO A FIRM CIGARETTE... AND GIVES ME A MIGHTY TASTY SMOKE.

The choice, naturally mild tobacco selected for Prince Albert is specially treated to insure against tongue bite. And crimp cut Prince Albert gives a fresh, full-flavored smoke right down to the bottom of the humid-top tin.



Prince Albert
 MORE MEN SMOKE THAN ANY OTHER TOBACCO
 Free in "Grand Ole Opry", Saturday Nights on NBC

HEADQUARTERS FOR
Summer
Vacation
needs
 Eye Shades and many other items
 Suntan Lotion and Creams; Thermos Bottles
Lott Pharmacy
 Hugh Lott, Registered Pharmacist

ANNOUNCEMENT

Those desiring to pay Dr. J. E. Johnson's
 Accounts can send their remittance to him in
 care of the Seminole General Hospital at
 Seminole, Texas

**Yep--We'll Bet You
 Have Ringworm**

It is a 50-50 bet that you have some sort of ringworm infection. Check to see. Chances are it will be in your scalp hair, on your groin, or on your feet--either on the soles or between the toes. If you don't find it, you're lucky, because while it isn't serious, its itching and persistence is very annoying.

A fungus--the same one that causes food to mold--causes ringworm. It's one of the world's most common ailments, with authorities estimating that half of the world's population is affected. It is more common this time of the year than any other. Animals get it too. As a matter of fact, cats, dogs, rabbits, mice, and fowls are frequently the source of infection in man. A child plays with an infected dog, the dog's hair brushes the child, and the child stands an excellent chance of ringworm infection. The scales which are formed can cause new infections on the body, so an infected person has to be careful to keep it from spreading. Advanced cases exude a clear, runny fluid--it "weeps", as doctors say, and the fluid can cause breaking out on whatever part of the body it touches. Children are especially vulnerable to scalp ringworm. Epidemics are usually started in schools or institutions. Swimming pools, locker rooms and gyms are potent sources of infection. Everyone has heard of "athlete's foot," it nothing more than a type of ringworm. So is the so-called "barber's itch." Preventive measures call for avoiding persons and animals known to be infected. Swimming pools, gyms, locker rooms, and the like can do their part toward ringworm control by boiling towels, swimming suits and their other public facilities for 20 minutes. Foot baths are also worthwhile.

**Just arrived; A GOOD
 Sand Fighter**

We have Agency for Pamco Knifing Attachment
 See It today with Weeders & Knives or Fenders & sweeps
 For Farmall, U. T. U., John Deere Fords & Massy Harris
 We have a nice stock Knives from Wilkens; also have
 Yellow Devil Knives; Also International Harvesters which
 is best Quality Knife on Today's market

We Have New and Used 4 Row Cultivators

We understand that the International Sweeps are the Cheapest High Quality
 SWEEPS on Today's Market. Our Stock is Complete in all sizes. Check our
 Prices Before You Buy

O'Donnell Implement Co.
Abner & Carr Spraberry, Owners

**Your LIFE
 INSURANCE
 POLICIES
 contain
 many values**

that, put to proper use,
 will help you to conserve
 the estate you want your
 heirs to receive.

Get An Analysis Today!

Elvin R. Moore

Representing
**SOUTHWESTERN LIFE
 INSURANCE CO.**

Often the tragedy of old age is found in the stubborn refusal of modern business to give an old man a chance to work.

There are any number of propagandists in the United States ready to write editorials for an editor willing to print them.

When the U. S. quits framing its policies to convince other peoples of our good intentions the way will be open to understanding.

FOR SALE:

2 room House and Bath
 one lot and half; 1 block
 East Mack's Grocery, see
 Edwards at Park-In Gro.
 and Market; O'Donnell

**Electric 'Cowboy'
 Will Aid Ranchers
 Economic Way to Keep
 Stock on Home Pastures**

Every spring, an electric "cowboy" will ride the range to help ranchers and keep their stock in the pasture and out of the fields. The cowboy is the old stand-by Winchester "Hot Spark" battery that years ago gave a balky old T a frosty-morning pickup. Today Hot Spark is more useful ever on the farm now because of the waterproof dry cell bucka that makes the "touch-me-not" electric fence a safe and economical way to keep the stock where it belongs. Electric fencing with the use of cell batteries is one of the farm's most inexpensive means to keep his stock where he wants it.

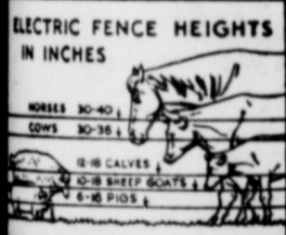

Clearly illustrated are the correct heights for electric fences. In states where barbed wire is legal, it is usually preferred.

According to W. S. Allen, general manager of the electrical division of the Industries, Inc., who is a farmer to boot.

Little or no knowledge of electricity is required as reliable fence controllers approved by underwriters, which keep the current going to the electric fence intermittently every time a minute, come with simple instructions easy to follow. Electric fence wire can be moved from one location to another, but is best to make permanent installation. Metal or wood fence posts are suitable. Posts to fence horses should be from 40 to 50 feet apart. Posts to fence 40 to 50 feet apart is satisfactory for smaller animals.

In states where barbed wire is legal, it is usually preferred. Like other electric fence wire, it should be fastened to the posts by insulators and should not come into contact with posts, weeds or the ground. Inexpensive solid type, lever split type, glass or porcelain insulators should be used rather than old rubber or necks of bottles. Insulators are a poor economy as they don't work well or last long. Where gates are required, attach the wire to a spring to maintain tension and continue the wire through the center of a wood or rubber handle to a hook to fasten to a continuation of the wire on the other side of the gate.

How high the wire should be from the ground depends upon the size of the animals to be fenced. Generally, you measure the distance to the ground from about the middle of the animals' head when grazing. Following are fence heights for various animals:
 4 to 16 inches.... pigs
 12 to 18 inches.... calves
 18 to 18 inches.... sheep, goats
 20 to 26 inches.... cows
 30 to 40 inches.... horses
 With your fence built, just attach the cowboy Hot Spark and a grounded fence controller and you're in business to charge a fence that can be moved to fifteen miles long. And the Hot Spark will last five or six months before you need to replace your dry cell cowboy.

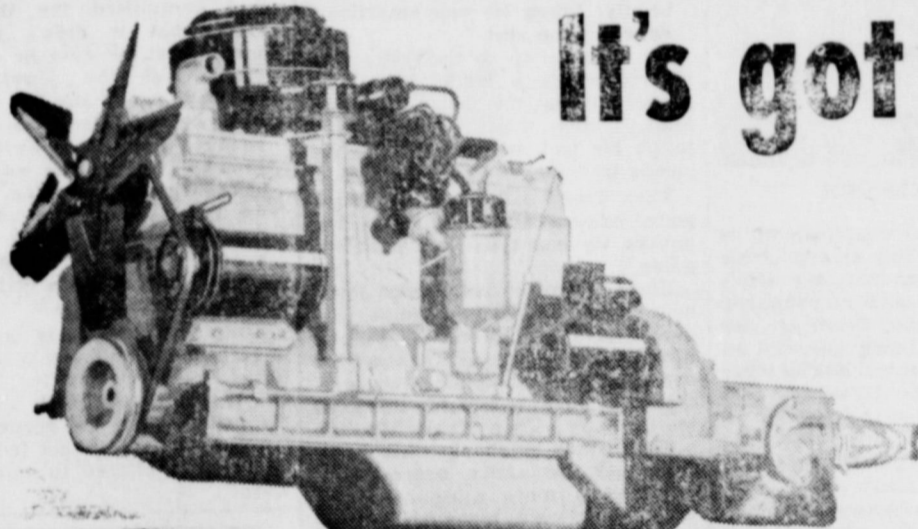

It's got more Come-on...



Chrysler first introduced high-compression power! Chrysler still leads the parade in all that high-compression power can do for you! Come let Chrysler's Spitfire High-Compression Engine show you the difference! In traffic it's flexible and speedy! With plenty of power for the toughest hill! With a combination of advantages no other engine can offer... from automatic gear-shifting that gives you full control... to waterproof ignition that prevents stalling in rain or high water! But...

Chrysler power is only one of the built-in values all the way through the car! Come see beauty that has no equal for "come-on"! Drive! Compare! Relax! And we're sure you'll buy Chrysler from now on!

It's got more GO!

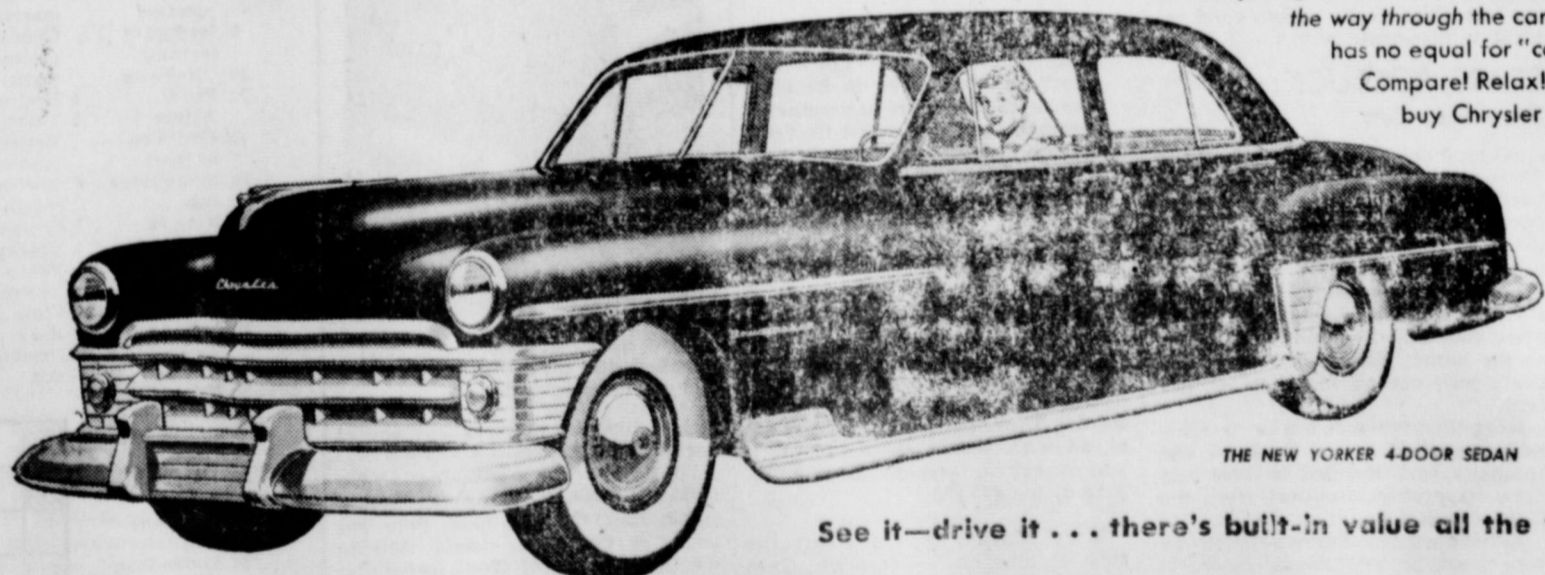

THE NEW YORKER 4-DOOR SEDAN

See it--drive it... there's built-in value all the way through!

**Advantages of Chrysler's
 High-Compression
 Spitfire Engine!**

Waterproof Ignition--prevents stalling in rain or high water! Lubricated Cylinder Walls--chemical protection for increased life. Floating Power--helps eliminate vibration. Superfinished Parts--reduce friction, last longer. Exhaust Valve Seal Inserts--reduce need for valve grinding! Full Flow Oil Filter--keeps oil clean!

**Advantages of Chrysler's
 Fluid Drive**

Automatic Gear Shifting--with full control of your car! Better traction--safer on slippery roads. Convenience of clutch for easier parking. Slower Engine Speeds--reduced noise, wear. Saves gasoline! Drive in high while others drive in low in traffic!

**Chrysler's Advantages
 in Comfort and Safety**

Functional Design--full room for your head, legs, shoulders. Easy to enter and leave! Safe Guard Hydraulic Brakes--smoother stops, less pedal pressure. Cyclebonded linings for trouble-free wear. Electrically Operated Windshield Wiper--constant speed all the time! Four-Beam Safety Seats--no crouching, you sit naturally! Safety Rim Wheels--won't freeze tires after 10 weeks at normal speeds.

The Beautiful
CHRYSLER

with Fluid Drive

O'Donnell Motor Co.

Chrysler and Plymouth Sales and Service

O'Donnell, Texas

WEEKLY NEWS ANALYSIS

Japan Outlaws Communist Party; Europe Coal-Steel Pact Signed; U. S. Construction at New High

(EDITOR'S NOTE: When opinions are expressed in these columns, they are those of Western Newspaper Union's news analysts and not necessarily of this newspaper.)

JAPAN: Outlaws Reds

The Japanese Communist party received a serious setback with that government's announcement that the party would be outlawed in Japan.

Observers did not find the move surprising since such action had been hinted and only waited the outcome of the general election which was carried by Japan's Liberal party. The liberals alone stuck to a pro-United States policy in a highly nationalistic campaign.

Prime Minister Shigeru Yoshida had announced the action would be taken if there were further acts of violence by Communists. He referred to the attack on five U. S. soldiers at a Communist rally on Memorial Day.

As expected, the Communists tried to blame the action on the American occupation, but Yoshida quickly denied it.

Meanwhile, the Liberal party seemed assured of victory in the election. Despite rains throughout the country, the voting was heavier than expected. Officials said 31,400,000 voted, or 70 percent of those eligible. About 60 percent had been expected.

Yoshida's strong showing had been expected after his government firmly squelched projected Communist anti-American rallies and a so-called general strike called for election day.

COAL-STEEL PLAN: Unites Six Nations

Britain's labor government has been caught short with the announcement that six European countries have formed a coal-steel alliance.

The United States gave the six countries — France, Holland, Belgium, Luxembourg, Western Germany, and Italy — its blessings, with observers pointing out, an eye on the heavy gamble for postwar economic reconstruction of Europe as a means of further winning the cold war.

Under the plan, proposed by Robert Schuman, French foreign minister, the six nations have united to produce the sinews of heavy industry in peace.

Observers said it was fairly clear that Britain, struggling to win back a high place in world trade, was caught by surprise at the move.

The Schuman plan represents a historic surrender of national sovereignty of all the six countries in their economy. The pooled coal and steel industries will be directed by an independent international high authority.

Neutral observers were especially happy over the alliance. It is the first time in history that countries whose differences have caused numerous wars have gotten together to create a community of interests. This, observers contend, should eliminate the cause of wars.

Increased production is also expected from the merger. The total joint production could be far greater than the sum of their separate competitive efforts. It was pointed out, for example, the industrial Ruhr needs French coal and France needs the Ruhr steel but each put a premium on the materials they exchanged with each other.

Although the British have not joined the alliance or made any commitment on the plan, the way has been left open. Observers said it would certainly give the labor government something to think about.

BALTIC PLANE: Evidence Damning

The United States produced new evidence that the navy patrol plane recently lost in the Baltic was shot down, although the Russians reported they only drove it out to sea.

State department officials said a recovered landing wheel indicated the plane had exploded in mid-air, and had possibly lost a wing before it spun into the sea.

The wheel floated because its tire was inflated with air. It was found by a Swedish fishing captain 48 miles off the Coast of Latvia.

A navy expert, Lt. Comdr. M. W. Cagle, exhibited the plane's front landing wheel, and pointed to a lever in a position showing that the wheel was retracted when the plane crashed.

MAUNA LOA: Brilliant Fireworks

Mauna Loa, the 13,680-foot volcano on the island of Hawaii, turned on a brilliant display of fireworks for island tourists with the greatest eruption in history.

Fortunately, no lives were lost in the eruption that sent streams of molten lava across the island and into the sea. At some points where the lava entered the ocean, the water was reported near boiling far from shore.

Japs Riot



Japanese Communists staged a rally in the shadow of the imperial palace and for the second time violence broke out between the Reds and U. S. soldiers. U. S. MP's (above) are shown breaking up the riot and taking a Jap Communist into custody.

CONSTRUCTION: At New High

Construction in the United States has reached a new high, according to reports by the department of labor.

According to department statistics, construction valued at nearly \$2,000,000,000 was put in place in May. This was ahead of the 1948 and 1949 seasonal peaks.

Home construction accounted for much of the advance, although building costs have risen sharply.

Private construction in May amounted to \$1,400,000,000, an increase of 12 per cent over April and 27 per cent over May of last year. The home building part of that was estimated at \$825,000,000, an increase of 15 per cent over the month and 56 per cent from a year ago.

In the first five months of 1950, the total value of all types of new construction was nearly \$8,100,000,000, an increase of 21 per cent from the corresponding period of 1949, the labor department announced.

HARRY GOLD: Patriotic Spy

Like the little boy who pinched off the icing on his mother's cake, Harry Gold, the American who turned against his own country to spy for Russia, wanted the sweet but didn't mean to spoil the cake.

Explained the Philadelphia biochemist, no doubt for a gullible American public, he delivered atom bomb secrets to Russia, but "I had no intention of hurting my country."

Such an explanation would not appease the intelligence of the six-year-old who pinched the icing. How can anyone give away the secrets of his country and not expect to hurt it, observers asked?

The Judy Coplon case and now the Gold affair have shocked the American public. Many Americans are remembering stern measures employed by founders of the nation in handling spies.

The business of espionage, under any circumstances, is a nasty thing. One is not inclined to be angry with a spy such as the Russian agent Gudritchew who was acting under orders. But to turn against your native land and give or sell its secrets is an entirely different matter.

Now an admitted spy asks the court to appoint him counsel, which he insists be counsel whose patriotism is unimpeachable, with the respect of the court, the public, and the bar. Further, he insists upon the right to cooperate with the F. B. I.

SEARS, ROEBUCK: Sharp Price Cuts

Sears, Roebuck and company, the world's largest retail merchandise business, has announced price reduction of up to 52 percent of 4,000 items in its midsummer sale catalogue.

The merchandising world was startled by the announcement of price cuts that averaged 7 per cent on the items. Seasonal wearing apparel was cut as much as 41 per cent.

More than twice as big as its nearest competitor, Sears, Roebuck and company was founded in 1886 and drew its greatest support from the farm population.

Although today Sears sells in the big cities, it still keeps its rural touch with all sorts of farm projects.

Employment

Employment in the United States reached its highest peak in May since last August, the census bureau announced in an optimistic report.

The number of jobless dropped from 3,515,000 in April to the May figure of 3,057,000. Employment jumped from 58,668,000 in April to 59,731,000 in May, a gain of 1,063,000. In May, 1949, there were 58,694,000 employed.

BROADWAY AND MAIN STREET

Uncle Charlie and Leopard Had Much in Common; They Both Preferred Lunch to Love—Or Did They?

By BILLY ROSE

Some weeks ago when the newspapers front-paged the story of the leopard which strolled back into its cage after being AWOL for three days, a lot of people wondered whether it returned because it was hungry or because it was lonely for a certain lady leopard in the next enclosure.

It so happened that around the same time, by a strange double-take of destiny, my Uncle Charlie also went on the prowl, and his return a few days later raised the identical question on the lower East Side—was it lunch or was it love?

It all began when my Aunt Frieda got the social bee in her babushka, joined the Delancey street chapter of the Daughters of Deborah, and went off to Atlantic City for its annual convention.

Knowing Charlie for what he was—a man with his feet in the clouds and his head on the ground—Frieda began to worry that he'd get ptomaine from eating a tainted blintz in a restaurant, and so one afternoon she boarded a bus and made a quick trip to New York to see if everything was all right.

"YOU MISS ME, Charlie?" "Why should I miss you—you're here. What gives in Atlantic City?" "In Atlantic City is giving speeches," said my aunt. "Tomorrow we are deciding about the hydrogen bomb, yes or no."

"In such a case, you better go right back," said my uncle. "Bye-bye, and don't take no wooden knishes."

On the street, Frieda met a gossipy neighbor who said, "When

it away the cat, it playing the mice—and they ain't playing klabach."

"You are implicating my Charlie is a rat?" "Rat, schmat! Ask the widow Greenhouse."

A bit shaken, Frieda posted herself inside the candy store across the street, and when Charlie, wearing a carnation, came out she followed him—and sure enough, he home-stepped down the block to the home of Mrs. Greenhouse.

Now, if this were a movie, our heroine would hold her tongue for six reels of misunderstanding and suspense—but Frieda was never one for flow emotion. She waited a jittery five minutes, rang the widow's bell and barged right in when she saw Charlie sitting in front of a mound of chopped liver big enough to feed the four Marx Brothers.

"Pull up a chair," said the widow. "I got a pot roast you could cut with a fingernail."

Frieda sniffed. "To me, it smells like a boiled beef what boiled too long."

"Is that so?" said Mrs. Greenhouse. "All week your husband is enjoying."



Billy Rose

Star Dust STAGE SCREEN RADIO

By INEZ GERHARD

DAN SEYMOUR, despite his busy radio and television schedule, still manages to find time to lend a helping hand to those in need. The emcee of NBC's "We the People," CBS's "Sing It Again" and other programs has accepted the invitation of the National Cancer Foundation



DAN SEYMOUR

to be the national chairman of its 1950 fund drive. This on top of his active participation with the Boy's Club of America and other public organizations. And Seymour has no intention of being merely an honorary chairman and letting other people do the work. He's busy as a beaver, lining up to peoples in all fields, to act as his assistants; they're accepting gladly.

Bonita Granville plays the piano in Eagle-Lion's "Guilty of Treason," and actually plays! No off-stage double performs for her, as is usually the case. Originally she intended to be a concert pianist; experienced musicians say she easily could become one now if she would give up her motion picture career and buckle down to practising and studying.

Eve Arden, winding up her stint in Warners' "Tea for Two," has both eyes on Broadway. Richard Whorf has written a comedy about life in a Boston boarding house, "The Birds Were Up All Night"; she wants to play in it.

The newspaper plant operated by Macdonald Carey in the Pine-Thomson "The Lawless," which is wrecked by a mob, was a real one. Bill Pine, on location, saw that it was what he wanted, told the owners he'd have to wreck it for the picture, but would rebuild it afterward. They agreed. So he went ahead with scenes in the plant, it was wrecked, and he had it repaired, for \$25,000.

Mary Murphy has also hit the road to stardom — perhaps. Until recently she was wrapping parcels in a swank shop in Beverly Hills; she'd come to Hollywood from Cleveland in 1942. Now she has signed a long-term contract with Paramount.

John Close, as doorman at Grauman's Chinese theater some years ago, spent his evenings handing ticket stubs to John Garfield and other Hollywood celebrities. Now he's playing an important role opposite Garfield in "The Breaking Point." It's his third picture. He is a Los Angeles boy, a graduate of Hollywood High, where he appeared in class plays with Alexis Smith.

CITY COPS

By Richard H. Wilkinson

THE FICTION CORNER

I'VE INVESTIGATED some queer cases but the jewel robbery up at River's End Lodge topped them all. Tracy and I were dumb; we're ready to admit that, but, after all, we're city cops not primitive wilderness natives.

The reason we were called in was because Homer Livermore's wife had lost \$50,000 worth of gems, and neither she nor Homer trusted or had faith in Eben Jackson, the local constable.

Jackson met us at the station, and it wouldn't take a sleuth to see he was sore at the Livermores. "I'll show you what I already found out," he told us briefly, "then let your smarties dope out the rest."

He took us up to the lodge and showed where a ladder had been placed against the house. Then he allowed the thief had probably taken his loot and skunk off in the woods to hide.

Then Tracy had an idea. "If we gotta browse around through the bushes we ought to have a native guide."

Eben recommended Bronco Pete, who, it seemed, was a guide who didn't have enough money to buy a license for himself, hence was out of work. We explained our predicament to him and he shrugged indifferently. Then Tracy flashed a \$20 bill and he changed his mind.

He took the twenty, and a promise of two more after a week's work, and went away. He came back the next morning dressed up in new high-laced boots, riding breeches, a checked shirt and a big hat. He was mighty proud, and



He was mighty proud, and looked like the pictures you see of northwoods guides.

Well, sir, we started out. We trekked through the woods for a whole day. Then Bronco Pete led us to a deserted shack. Outside we found a set of fresh footprints, the heels of which were marked with a common iron cleat.

"Chances are," said Eben, "if we find the owner of these here boot-marks we'll have us the thief. I seen tracks like that around the lodge beneath the window."

Pete set off through the brush like a hound on the scent. Tracy and I followed wearily.

Pete led us straight back to the lodge, and there, sure enough, were marked footprints beneath the bedroom window.

"The thing to do," Eben told us, "is for you two nannies to make yourselves comfortable in the shack, an' nab the thief

"I'm not doubting," said my aunt. "From the medicine chest is missing a full box of bicarbonate."

ON THE WAY BACK to their flat, Frieda got right down to cases.

"What is between you and Mrs. Greenhouse?" she asked.

"Strictly a cash arrangement," said Charlie. "Seven suppers for 10 dollars."

"You can't pull the wool behind my back," said my aunt. "Just to eat, a man does not take a bath and wear a whole flowershop in the buttonhole."

"I am also enjoying her company," my uncle admitted. "On many things we are seeing eye to tooth."

"If for widows you got such a liking," said Frieda, "I could maybe become one myself."

When they reached home, Frieda pulled the pin out of her hat. "Tomorrow," she announced, "is roast duck on the menu. Monday it gives sauerbraten; Tuesday, chicken with mandarin soup."

"The widow makes a grade-A goulash," needed my uncle.

"Let her make," said my aunt, "and let her eat."

And that ended Charlie's life on the loose and Frieda's career as a clubwoman.

As for the question: "Is love or lunch more important to the male animal?"—well, the leopard is dead and my uncle isn't talking.



NEW OUTFIT . . . Home from Europe for a brief stay before she left for the Wimbledon tennis matches, Gorgeous Gussie Moran poses coyly with a sketch by Balmain of Paris of a new tennis outfit.

This Is Your Paper Advertising Is Integral Part

By William R. Nelson

ADVERTISING is as much a part of American newspapers as the paper upon which they are printed. Without advertising this newspaper would be a very different publication. Not only would it be less interesting, but it also would cost subscribers considerably more.

Advertising is commercial news. It is as valuable to readers as every other feature of a newspaper. It is so interesting, in fact, that there are papers in many cities devoted exclusively to advertising.

The commercial and professional announcements of this community's business' civic and professional people are important to all who live here. They are also timely cross-sections of the needs, interests, hopes and desires of the people of this locality.

In some communities there are those who apparently do not fully grasp the importance of the role advertising in the home town paper plays in their daily lives. There are merchants, for example, who seemingly do not realize that failure to acquaint people with their goods and services handicaps both the store and its customers.

Those who advertise in this or any other newspaper actually rent space in which to publish their own, generally commercial, news. The space is the property of the newspaper. That has been confirmed by court decisions upholding newspapers in their refusals to provide space for certain advertising uses.

Space rented for advertising is the principal source of revenue to virtually all newspapers. Such revenue makes possible delivery of the paper to subscribers for less than the actual cost of the blank paper in each copy.

The use to which advertisers put the space they rent is of equal importance to the community as a whole. Advertising is the lubricant that keeps the commercial machine of the community functioning at maximum efficiency.

Advertising in the home town newspaper is a sound investment, like buying a bond so a school can be built. The advertiser gets direct return in more business and goodwill, and the community benefits from the information.

CROSSWORD PUZZLE

LAST WEEK'S ANSWER

ACROSS

- Mountain pass (India)
- Line of junction
- Method of learning
- Otherwise
- Fatal letters
- Corrodes, as iron
- Singularity
- Slat
- King of Bashan (Bib.)
- Sweet potato
- Eskimo tool
- Oversee
- Young hen
- Rowing implement
- Obtained
- Little parcel
- Largest continent
- Skill
- Loose-hanging point
- Two (prefix)
- One of the apostles
- Sloping timber of roof
- Hillside dugouts
- Scorches
- Combining form meaning Indian
- Nymph (Persian myth.)
- Tax (Scot.)
- Spirit lamp

DOWN

- Resentment
- Contain
- A king who marries Gudrun (Norse myth)
- Fretful
- Varying weight (Ind.)
- Jewish month
- Onslaughts
- Courage
- Foot covering
- Close
- Bark
- Drinking cup
- Manners
- 22 A dreamy, pensive composition (Mus.)
- 23 Transport by relays (Ind.)
- 25 Larva of eye-thread-worm
- 27 Color
- 29 Father
- 30 Per to Arabia
- 31 Black, viscous substance
- 33 Ancient name of Spanish peninsula
- 34 Manners
- 37 Peninsula, Quebec, Can.
- 40 Covers
- 42 Terminal parts of legs
- 43 Mountain pool
- 45 Distress signal

No. 36

CL DEL BUSINI VARIETY... ELEC FOR SALE... HELI... WANTED... FOR SALE... YOU WILL... RE... For U.S. A Head... YOU GENERAL... WNU-L 3 Gene Praise Mrs. C. Waco, who... WATER... WATER...

CLASSIFIED DEPARTMENT

BUSINESS & INVEST. OPPOR.

VARIETY. Hardware, Drugs, Soda fountain & school supplies. Good business, low cost. Living quarters, cheap corner location. Stock fixtures & equipment. \$2500.00. Dallas, Texas. Phone M-6338 or P.O. Box 4143.

SHOE Department in exclusive ladies shoe store. Sell stock and fixtures less 40% of cost. Will require about \$2500. Contact Mr. Schultz, 3828 Harrisburg, Houston, Texas.

ELECTRICAL EQUIPMENT

FOR SALE. DeWalt AC generating set Model 1-2010, Ser. No. 562-A-1-44, drip proof type 7-KVA, 60-cy., 1200 F.D.M., 230 volts, 3 phase, 60 cps. 200% load, 450 volts, 23 amp. excitation, 125 exciter volts. Commutator engine. Model H52A. No. 4008. Directly hooked to generating set. In excellent condition. \$3,000.00. 168 Ft. Worth, H. L. Harvey, 810 Park Blvd., Ft. Worth, Texas, Ph. 2-7421 or MA-7421.

FARMS AND RANCHES

GRADE "A" Dairy making money every day. Owner must retire. Good improvement, abundance fine water, piped, in good farming section. Good road near highway. \$1,500.00. 50 miles south Ft. Worth. \$50.00 per acre. William H. Martin, Box 276, Res. The Hilltops, Texas.

HELP WANTED—WOMEN

WANTED. Graduate nurses for general duty, 3-11 and 11-7 shifts. Salary good with full maintenance. Contact Mrs. L. E. Adams, Superintendent, Kinross County Hospital, Kinrossville, Texas.

WANTED. Registered graduate nurses, progressive general hospital in Texas central city. Year-round position. Good pay. 5-day, 40-hour week. Established personnel. Apply Box 5668, Corpus Christi, Texas.

LIVESTOCK

FOR SALE. Palomino stallion, two April Palomino mares, one March, both sired by Buckeye. Also, Albino mare one March. A. M. RYNOLDS, DE LEON, TEXAS.

MISCELLANEOUS

MODEL 3-3 Sellers vertical boiler for home use or business. New \$700. FRANK G. BERTIN, Waco, Texas. Phone 2-3412.

FOR SALE. 20316 Redwood truck, 400, 12,000 gal. cap., in good condition. Delivered to any point in Texas for \$1,750. A real good buy. H. L. Harvey, 810 Park Blvd., Ft. Worth, Texas, Ph. 2-7421 or MA-7421.

FOR SALE. 35,000 gal. steel tank, on 40 tower. Central Texas location. Priced for quick sale. \$107.50. If stands. Green Hill Equip. Co. 707 N. E. 21st St. Ft. Worth, Texas. Ph. MA-1143.

PERSONAL

YOU will be glad to own one of my beautiful Hand-Toled Name Belts. My belts are cut from top quality cowhide, available hand-tooled with your name or initial by an expert craftsman. Hand-tooled any color, if desired. Prompt service. Write: THE "RED" WOLF, San Angelo, Texas.

REAL ESTATE—MISC.

LIVE in southwest Missouri—abundant streams, clear streams, all weather roads, electricity, some modern, good soil for crops, some small, some large, pasture. 2 head cattle per acre for 10 months of the year. Write M. Stevenson, Pierce City, Mo.

For Your Future Buy U.S. Savings Bonds

FINE FOR SCRATCHES
MOROLINE
PETROLEUM JELLY

ARRESTED

A Headache Due To Constipation

When in Doubt BUY LANE'S

"YOU'LL LIKE THEM TOO"

GENERATION After GENERATION Has used LANE'S PILLS

To Help Stir up A Lazy Liver.

CHILLS AND FEVER
due to Malaria Ask for
666 WITH QUININE
NOW AT YOUR DRUGGIST

WNU-L 25-50

3 Generations of Cowans Praise Crazy Crystals

Mrs. C. C. Cowan, 1567 Trice Ave., Waco, whose bright, cheery personality is a source of joy to the whole neighborhood, says her family and her mother's family have, as long as she can remember, never been without Crazy Water Crystals.

Mrs. Cowan says: "I have used Crazy Water for at least thirty years and my mother and father before me used Crazy Water. I am 72 years old and now my daughter has started using Crazy Water Crystals and I take them, not only as a laxative, but also to mix with artesian water, and have a wonderful drink."

It doesn't matter how old you are or where you live—Crazy Water Crystals are good for you because they are nature's own product. Faulty, sluggish elimination is so often the cause of many ailments. Folks suffer from—upset stomach, gas pains, headaches, rundown, played-out feeling, nervousness and body aches and pains can often be attributed to faulty elimination. Don't endure these hardships any longer; get effective, pleasant relief today from nature's own Crazy Water Crystals.

The one and only genuine CRAZY WATER CRYSTALS have been produced and distributed to your drugstore for over 70 years by the CRAZY WATER CO., INC., of Mineral Wells, Texas.—Adv.

SUPREME COURT:

Three Decisions

The U. S. supreme court has handed down three decisions in the current civil rights controversy which will have far-reaching reactions.

The court held that segregation of Negroes in railroad dining cars violates the Interstate Commerce Act, that Negro students must be admitted to the University of Texas law school because the state does not afford them facilities equal to those for whites, and that Oklahoma has been discriminating against Negro students at its state university law school by segregating them in classrooms and elsewhere on the campus.

The court, however, did not go into the cases as deeply as the justice department desired.

For instance, the justice department argued there "can be no such thing as 'separate but equal' facilities and treatment. It contended the mere fact a Negro has to use a separate public facility prevents him from having an equal facility. It is just as sensible, the department argued, to say that a thing can be "black but white" as to insist it can be "separate and equal."

Observers point out that had the court gone into the matter as deeply as the department asked and ruled in its favor, there would have been practically nothing left of segregation laws.

Some students of government believe such a ruling would have been a great deal more far-reaching than the passage by Congress of the much debated F.E.P.C.

The court, however, adhered to its long established practice of not determining constitutional issues if other grounds for decisions exist.

IOWA ELECTION:

Brannan Plan Test

The nation watched with interest the final outcome of the primary election in Iowa. And the outcome was what seasoned political observers expected—a final campaign between Albert J. Loveland and Sen. Burke B. Hickenlooper.

There was more to it, however, than just the outcome of a primary election to determine the Democratic and Republican senatorial candidates this fall.

Loveland, former undersecretary of agriculture, campaigned against five other Democrats using the Brannan plan as his main plank in his platform, while on the other hand, Hickenlooper will take his stand against it. Political observers are looking forward to this final test on the much debated plan in the heart of America's farm belt.

Political observers also pointed out that it is almost a sure bet now that President Truman and Secretary of Agriculture Brannan will campaign in Iowa for Loveland.

Thus, the fall campaign takes shape. Political observers see Loveland campaigning with the Brannan plan as the main plank in his platform, while on the other hand, Hickenlooper will take his stand against it. Political observers are looking forward to this final test on the much debated plan in the heart of America's farm belt.

Political observers also pointed out that it is almost a sure bet now that President Truman and Secretary of Agriculture Brannan will campaign in Iowa for Loveland.

ECONOMY:

Budget Cut Hinted

Observers are predicting another battle in congress in an attempt to cut President Truman's budget for the coming years.

According to some reports, Republicans are backing a move for a new cut of the budget which the house last month trimmed \$2,068,590,504.

Some senators would like a flat cut across the boards. But others want to exempt the military establishment, the Federal Bureau of Investigation, and defense spending.

A means of making the cuts on the Senate floor is being sought if the trimming is not done first by the Senate appropriations committee.

Gold Attorney

John D. M. Hamilton, (right) former chairman of the Republican national committee, is shown with Federal Judge James P. McGranery, (left) after the latter appointed Hamilton counsel for Harry Gold, 39, accused atomic espionage agent.

BELGIUM:

Wants a King

While the rest of the world has worried about rebuilding and securing a permanent peace since World War II, Belgium has been the scene of one election after another on the question of bringing King Leopold III back from exile.

The latest of the four elections gives the Social Christian party another victory and would seem to guarantee the return of Leopold to the throne.



Campfire Flavors Are Easy to Capture When You Broil Meat Cuts

WHEN YOU LONG for the taste of campfire cookery and still want the convenience of your kitchen, plan some broiled dinners!

Broiling gives an irrefutable flavor to meats as well as fruits and vegetables to go with the meats. It's a quick method of cooking, too, for, in most cases, the broiler meal takes only 15 minutes to one-half hour to cook.

Most homemakers like to plan several broiled dinners for hot weather because they're so quick and appetizing. Furthermore, since meat, vegetables and fruits can be placed on the broiling tray, there's only that single piece of cooking equipment to be washed after dinner, in place of several pots and pans.

To stimulate a real out-of-doors supper several times a week, plan to serve on gay gingham cloth out on the porch or in the garden. The main course, hot and sizzling from the broiler, is easily carried outside.

Select meats for broiling from this list: chopped beef or lamb, sausage, frankfurters, steaks, chicken (broilers), corned beef hash, leftover chopped meat, small pieces of meat on skewers, bacon, sweetbreads, pre-cooked ham slices, lamb chops, bacon or sausage.

Pre-cooked or canned potatoes may be used with the meats, as well as cooked vegetables which need simply to be reheated.

Broiled Lamb Chops Dinner (Serves 10)
10 pear halves
3 tablespoons melted butter
5 tomatoes, halved
1/4 cup chopped onion
Salt and pepper
Parmesan Cheese
10 loin lamb chops (about 1-inch thick)
3 teaspoons mint jelly
Parsley

Drain pear halves thoroughly. Brush lightly with butter. Brush tomatoes with butter. Spread 1 teaspoon of onion on each half, season with salt and pepper and sprinkle with cheese. Arrange lamb chops on broiler and broil 8 to 10 minutes. Turn, if necessary. Arrange tomatoes and parsley on broiler, and finish broiling, another 8 to 10 minutes, or until degree of doneness desired is reached. Just before serving, place mint jelly in pear halves. Garnish with parsley.

Broiled Sausage and Pineapple (Serves 4-6)
1 pound sausage (links or bulk)
4-6 slices pineapple
Leftover potatoes, peas and carrots.

Use sausage links or form bulk sausage into patties. Arrange on broiling pan. Arrange pineapple next to sausage and place potatoes, halved, and peas and carrots in pan underneath sausage and pineapple. Broil until sausage and pineapple are browned. Note: Pineapple

Use sausage links or form bulk sausage into patties. Arrange on broiling pan. Arrange pineapple next to sausage and place potatoes, halved, and peas and carrots in pan underneath sausage and pineapple. Broil until sausage and pineapple are browned. Note: Pineapple

Use sausage links or form bulk sausage into patties. Arrange on broiling pan. Arrange pineapple next to sausage and place potatoes, halved, and peas and carrots in pan underneath sausage and pineapple. Broil until sausage and pineapple are browned. Note: Pineapple

Use sausage links or form bulk sausage into patties. Arrange on broiling pan. Arrange pineapple next to sausage and place potatoes, halved, and peas and carrots in pan underneath sausage and pineapple. Broil until sausage and pineapple are browned. Note: Pineapple

Use sausage links or form bulk sausage into patties. Arrange on broiling pan. Arrange pineapple next to sausage and place potatoes, halved, and peas and carrots in pan underneath sausage and pineapple. Broil until sausage and pineapple are browned. Note: Pineapple

Use sausage links or form bulk sausage into patties. Arrange on broiling pan. Arrange pineapple next to sausage and place potatoes, halved, and peas and carrots in pan underneath sausage and pineapple. Broil until sausage and pineapple are browned. Note: Pineapple

Use sausage links or form bulk sausage into patties. Arrange on broiling pan. Arrange pineapple next to sausage and place potatoes, halved, and peas and carrots in pan underneath sausage and pineapple. Broil until sausage and pineapple are browned. Note: Pineapple

Use sausage links or form bulk sausage into patties. Arrange on broiling pan. Arrange pineapple next to sausage and place potatoes, halved, and peas and carrots in pan underneath sausage and pineapple. Broil until sausage and pineapple are browned. Note: Pineapple

Use sausage links or form bulk sausage into patties. Arrange on broiling pan. Arrange pineapple next to sausage and place potatoes, halved, and peas and carrots in pan underneath sausage and pineapple. Broil until sausage and pineapple are browned. Note: Pineapple

Use sausage links or form bulk sausage into patties. Arrange on broiling pan. Arrange pineapple next to sausage and place potatoes, halved, and peas and carrots in pan underneath sausage and pineapple. Broil until sausage and pineapple are browned. Note: Pineapple

Use sausage links or form bulk sausage into patties. Arrange on broiling pan. Arrange pineapple next to sausage and place potatoes, halved, and peas and carrots in pan underneath sausage and pineapple. Broil until sausage and pineapple are browned. Note: Pineapple

Use sausage links or form bulk sausage into patties. Arrange on broiling pan. Arrange pineapple next to sausage and place potatoes, halved, and peas and carrots in pan underneath sausage and pineapple. Broil until sausage and pineapple are browned. Note: Pineapple

Use sausage links or form bulk sausage into patties. Arrange on broiling pan. Arrange pineapple next to sausage and place potatoes, halved, and peas and carrots in pan underneath sausage and pineapple. Broil until sausage and pineapple are browned. Note: Pineapple

Use sausage links or form bulk sausage into patties. Arrange on broiling pan. Arrange pineapple next to sausage and place potatoes, halved, and peas and carrots in pan underneath sausage and pineapple. Broil until sausage and pineapple are browned. Note: Pineapple

Use sausage links or form bulk sausage into patties. Arrange on broiling pan. Arrange pineapple next to sausage and place potatoes, halved, and peas and carrots in pan underneath sausage and pineapple. Broil until sausage and pineapple are browned. Note: Pineapple



This broiler meal, featuring beef patties, topped with onion rings with a square of cheese, browned potatoes and tomatoes, will be popular with the young folk. The broiler shown here broils food on both sides at the same time, and requires no turning.

LYNN CHAMBERS' MENU
*Broiled Steak, Au Gratin Potatoes
Green Salad, Blue Cheese Dressing
Heated Rolls Butter
Strawberry Ice Cream
Butter Cookies Beverage
*Recipe Given

slices may be brushed with butter and sprinkled with brown sugar.

HOW LONG MEATS are to be broiled is entirely a matter of personal preference. In any case, the exterior of the meat should be uniformly browned and be plump and full in appearance.

Red steak has a rosy red interior; medium steak is light pink, while well done steak shows no sign of pink.

A minute or two before steaks are supposed to be cooked according to preference, cut a gash near the bone, turn back meat and see if it meets your desires.

***Broiled Steak, Au Gratin Potatoes (Serves 4-6)**
4-5 potatoes, cooked and diced
1 1/2 cups thin cream sauce
1/2 cup sharp grated cheese
1/4 cup fine bread crumbs
1 T-Bone steak (1 1/2 to 2 inches thick)

Place potatoes in baking dish and cover with cream sauce. Mix cheese and crumbs and spread over top. Place potatoes in the oven set at 400° and let bake for 20 minutes. Place steak on broiling rack, and broil until done. For a medium rare steak, the broiling time required will be from 20 to 25 minutes for the thickness mentioned above.

Broiled Ham with Limas (Serves 4-6)
1 slice ham, 3/4-inch thick
2 cups cooked lima beans
Salt and pepper
2 cups grated American cheese
2 cups grapefruit segments
1 1/2 tablespoons butter
2 tablespoons brown sugar

Broil ham until lightly browned, about 10 minutes. Heat lima beans and pile on top of ham; season with salt and pepper and sprinkle with cheese. To one side of the ham, place grapefruit segments. Brush with butter and sprinkle with sugar. Reduce heat and broil until cheese melts and grapefruit browns slightly.

Broiled Chicken
Clean two-pound chickens thoroughly. Split down the back and flatten out by pressing with the hands. Brush skin and underside with butter, then season with salt and pepper. The chicken may first be placed in a hot oven to cook for 15 to 20 minutes, then in the broiler to complete the cooking, another 15 to 30 minutes, depending upon how done one likes it.

Broiled Beef Patties (Serves 6)
1 pound ground beef
Salt and pepper
1/4 cup chili sauce
2 tablespoons fine bread crumbs
6 onion rings

Season meat with salt and pepper; blend in chili sauce and bread crumbs. Shape into six flat patties and top with onion rings. Broil until plump, brown and done, as desired.

Keep broiler pans washed after each use as the fat and drippings from meat, fish and fowl will easily turn rancid and make your cleaning greater if you let it go.

Plan broiler meals for a time when you have leftover, cooked vegetables on hand that can be heated with the meat; otherwise, use canned or freshly cooked vegetables.

The thicker the cut of meat broiled, the further away from the heat of the flame it should be placed.

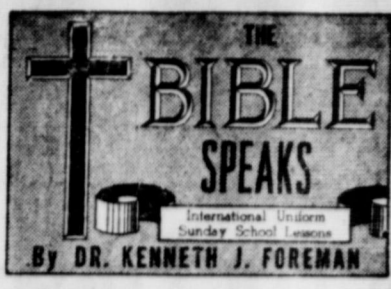

SCRIPTURE: The Book of Jonah. DEVOTIONAL READING: Ephesians 3: 14-21.

Peevish Prophet

Lesson for June 25, 1950.

JONAH THOUGHT he knew better than God. When men said, "Be a prophet," Jonah decided to take a long vacation. He took a ship for a far place so far away he thought even God could not follow. When God said, "Preach to Nineveh," Jonah decided that was the very thing he did not want to do. When God said, in effect, "Be a missionary," Jonah thought he would rather be a tourist. Of all the prophets on record, Jonah was the peevish one.

The remarkable and unique little book of Jonah is perhaps the most misunderstood book in the Bible. Nobody knows how much ink has been wasted on the whale (which, incidentally, was not a whale but a fish!), whereas the real message of Jonah is not about whales at all. It is about taking the message of God to the most unlikely places in the world; it is the story of how the very people who ought to be doing it, sometimes won't do it.

Does God Care? CONSIDER the good reasons Jonah might have given for not going to Nineveh. They are like the reasons people give nowadays for not believing in foreign missions. (A mission so Nineveh was about as foreign a mission as any one could have thought of, in those days.

Reason number one: The Ninevites were mean people. So they were, Assyria, of which Nineveh was the capital city, had done, and would do, Israel more harm than any other enemy she had.

The Ninevites were an unscrupulous, greedy people. They knew no law but force. They spread by violence into many a country. They were the nation nobody loved.

Should the message of God be given to such a city? Jonah thought not; God said it should.

And of course, God was right. If the message of God had been sent only to peoples and nations that "deserved" such a favor, God's messengers would all have stayed at home.

Too Far From God REASON number two: Nineveh is a long way off. Indeed it was. To reach Nineveh, Jonah would have to pass through at least a dozen other cities, all of which no doubt needed preachers. Were there not enough people at home who needed preaching? Of course there were. . . . Only Jonah did not preach to them. He had a wonderful missionary opportunity there on the ship. Every man of the crew was a heathen. But Jonah was fast asleep.

This is often too true. People will protest about foreign missions; why send preachers and doctors and teachers and money so far away? Aren't there plenty of heathen right at home? Of course; but you won't often find the objector to foreign missions doing much about it.

Any church that is awake and active in supporting foreign missions will be found to be just as alive and intelligent in meeting the problems of the neighborhood.

Judge The World REASON number three: (This sounds like a silly reason, but Jonah actually put it forward—Jonah 4:2.) God is too good! What was the use of preaching to Nineveh, Jonah wanted to know, if God was going to be gracious and not destroy the city with fire from the sky?

If God is good and merciful, why should we bother about sending missionaries anywhere? Won't he save every one anyhow? Isn't God too good to judge the world?

Jonah overlooked the fact that God had mercy on the Ninevites because they repented. Nowhere in the Bible is there any encouragement to believe that God has mercy on the unrepentant. To all who turn to him, God is gracious; and the job of the missionary, whatever else he does, is to persuade people to turn to God. Be ye reconciled to God," said Paul, the great Christian missionary. If rebels will not lay down their arms, how can there be an amnesty?

The great tragedy of Judaism is the tragedy of Jonah: God wanted his people to win the world; but they became ingrown, they ceased even to wish to be a missionary faith. Shall the same tragedy overtake Christianity?

(Copyright by the International Council of Religious Education on behalf of 40 Protestant denominations. Released by WNU Features.)

Neat Afternoon Frock For the Larger Figure



1965 34-50

Slim and Pretty for the Woman of Larger Figure—a graceful afternoon style that features the gored skirt every woman adores. Choice of sleeves, interesting yoke treatment.

Pattern No. 1965 is a sewrite perforated pattern in sizes 34, 36, 38, 40, 42, 44, 46, 48 and 50. Size 36, cup sleeve, 3/4 yards of 36-inch.

It's filled with smart sewing ideas! The spring and summer FASHION contains 48 pages of style, color, easy to make frocks for all the family; free pattern printed inside the book. 25 cents.

SEWING CIRCLE PATTERN DEPT.
530 South Wells St., Chicago 7, Ill.
Enclose 25 cents in coins for each pattern desired.
Pattern No. Size
Name
Address

Reckon So

A midwesterner, traveling in the East for the first time, was on his way to Philadelphia. He became nervous as he neared his destination, and when the train stopped at North Philadelphia wondered if he should have gotten off. He didn't, however, and, turning to his seatmate for assurance, asked if the train would stop at the Broad street terminal. "Well, I certainly hope so," was the reply, "because if it doesn't we shall all be in a devil of a mess."

BARGAIN LIST!
New & used still & movie cameras, supplies, etc. Write for big list & SPECIAL! New Ansco camera & 4 rolls film \$4.50 postpaid.

STARK FILMS

Est. 1920 Dept. WN Baltimore 1, Md.

Kool-Aid

MAKES 10 BIG COLD DRINKS Kool-Aid 5 6 FLAVORS

for Cakes Especially

Whether you aim for the blue-ribbon of the expert or the dinner-time smiles of your family, your best guarantee of success is the balanced double action of Clabber Girl Baking Powder.

CLABBER GIRL

THE BALANCED DOUBLE ACTION BAKING POWDER

Guaranteed by Good Housekeeping

THE BALANCED DOUBLE ACTION BAKING POWDER

WHEATEN & COMPANY, NEW YORK

CLABBER GIRL

THE BALANCED DOUBLE ACTION BAKING POWDER

WHEATEN & COMPANY, NEW YORK

CLABBER GIRL

THE BALANCED DOUBLE ACTION BAKING POWDER

WHEATEN & COMPANY, NEW YORK

CLABBER GIRL

THE BALANCED DOUBLE ACTION BAKING POWDER

WHEATEN & COMPANY, NEW YORK

CLABBER GIRL

THE BALANCED DOUBLE ACTION BAKING POWDER

WHEATEN & COMPANY, NEW YORK

CLABBER GIRL

THE BALANCED DOUBLE ACTION BAKING POWDER

WHEATEN & COMPANY, NEW YORK

CLABBER GIRL

THE BALANCED DOUBLE ACTION BAKING POWDER

WHEATEN & COMPANY, NEW YORK

CLABBER GIRL

THE BALANCED DOUBLE ACTION BAKING POWDER

WHEATEN & COMPANY, NEW YORK

CLABBER GIRL

THE BALANCED DOUBLE ACTION BAKING

BLOCKER GROCERY

"Trade Goes Where Invited, Stays Where Treated Best"

Specials For Friday & Saturday

Sugar 78c
10 lbs pure cane (limit)

Crackers 43c
2 lb Sunshine Krispy

Sugar Crisp 2 for 25c
Post's new Cereal

Spry 71c
3 lb can (limit)

Juice 3 for 35c
TOMATO; Hunt's no 2 cans

CORN 4 cans for 45c
Mayfield no 2 can

Green Beans 6 for 65c
"Diamond" no 2 can

Tea 29c
Admiration 1-4th lb with tea glass

Toilet tissue 3 rolls 35c
Delsey; Toilet

Fruit Cocktail 29c
Del Monte no. 2 1/2 can

Hams lb 39c
Picnic; Sugar cured; whole or half

Beef roast lb 55c
choice cuts, chuck, really tender lb

Rib roast lb 39c
Beef, choice and tender per lb

FRESH DRESSED Fryers

TRADE WHERE MA SAVES MONEY FOR PA
WE RESERVE THE RIGHT TO LIMIT Nothing Sold to Merchants to be re sold
WE PAY HIGHEST CASH PRICES FOR EGGS, CREAM -- TRADE WHERE YOU PLEASE

Are you neglecting your skin?
Come in or call Proctor Beauty Shop for a Free
Demonstration with Merle Norman Cosmetics.

MATTIE SHOOK

For Satisfactory Carpenter work
and weather stripping see Ben
Moore, Jr Phone 111, Box 498

FOR SALE: 2 acres just south
of town with an old house and an
extra good well; reasonable see
Mrs R F Hester 23p

For Rent 2 room Furnished
Apartment Mrs. Joe Kirkpatrick.
For Sale: Youth bed and mat-
tress; reasonable. See Mrs S F
Johnson

SPECIALS

SPECIALS FOR FRIDAY AND SATURDAY

Phone 17 -- We Deliver

PEACHES 23c
Hunt's no 2 1/2 can

Cereal 2 for 29c
Posts 40 per cent bran flakes reg. 8
oz. boxes

Coffee 59c
Bright and Early 1 lb pkg

Pork & Beans 3 for 25
Diamond 1 lb cans

Sardines 2 for 23c
Underwood Fancy oils flat can

JUICE 43c
Pineapple; Dole large 46 oz can

YAMS 17c
Sweet potaoes no 2 cans Diamond
Whole

Milk 26c
Eagle Brand; large cans

Onions lb 4c
Sweet; yellow no 1's

Fish lb 39c
Boneless Fillets perch fresh frozen

FAB 21c
Large Boxes

Hams lb 37c
PICNIC Armour Star half or whole

BACON 42c
Armour's Dexter Sliced lb

CAMPBELL

GROCERY :: BAKERY :: MARKET

For Rent: Bed room; Mrs Mag
gie Pugh

FOR SALE: nice fryers; Mrs.
Ora Mize
For Rent 3 room furnished apt.
Mrs Ruth Schooler

We will have NO more chickens
until further notice. Thanks T I
Hammonds.

BERRY FLAT NEWS

Mr and Mrs J W Tucker of Am
arillo visited their parents last
week end. Mrs Dick Simpson and
Fern returned with them and spent
a few days.

Crops are looking good around
Berry Flat but we still need more
rain.

Ralph Williams spent Sunday
with Jerry Staggs

Mr and Mrs Geo Burdett visited
in the Matt Farmer home Sunday

To Show Our ...

Friendship ...

**CLAUSSNER NYLONS
REDUCED FOR ONE
WEEK!**

Once each year with
the co-operation of the
Manufacturer, we offer

**Claussner
Kleer - Sheer NYLONS
for one week only
"Friendship Week"**

The big event is on NOW
This is your opportunity
to stock up on your

favorite hosiery for the
Summer at a big savings.
Regular \$1.50 value now ..

\$1.19

(15, 20 denier 51 gauge)
Regular \$1.35 value now..
(30 denier, 51 gauge)

\$1.09

**O'DONNELL
BARGAIN
STORE**

MRS E. CLEMAGE

- 10 lb SUGAR Imperial 87c
- 3 lbs Swift Jewel Shortening 53c
- Vienna Sausage Skipper 6 cans for 73c
- Chocolate covered Cherries 1 lb box 39c
- Hunt's half peach 1 can 22c
- TOMATOES no 2 can 8 for 22c
- Folger's COFFEE per lb 71c
- Mayfield Corn no. 2 cans 8 for 51c
- Winter valley new potatoes no 2 cans 10 for 51c
- Feline Bath room tissue 3 rolls for 19c
- Chuck Steak per lb 53c
- Bacon squares per lb 28c

We have the California Pottery Sets with \$5 in

Trade and \$1.59 for 5 piece set
WE WILL BUY YOUR HENS, EGGS and CREAM
We reserve right to limit quantities of these items
FREE DELIVERY Give us a ring 158

**Herman Gro.
AND MARKET**

Singleton APPLIANCE

Watch for the opening date of
Western Auto Supply Store

COMPLETE LINE OF AIR CONDITIONERS
Domestic Sewing Machines
All Gas and Electrical Appliances

Specials For Friday and Saturday

- Celery Large bunch 23c
- CABBAGE large green heads lb 17c
- Fresh Beans Ky. Wonder lb 21c
- Coco Cola plus deposit 6 for 71c
- COFFEE Red and White none better 21c
- TEA, White Swan 1-4th lb with Tulip glass 31c
- TIDE Or OXYDOL large box 21c
- Spinach no 2 can Red and White 11c
- BEANS, no 2 can 11c
- TOMATOES no 2 can 11c
- 3 lbs pure lard 41c
- 25 lbs Our Baker Flour 51c
- Swift Premium Weiners lb 41c
- Sliced Bacon per lb 31c

Plenty Parking In The Rear

WE DELIVER PHONE 118

FROZEN FOODS --- FRESH FOOD

LINE UP WITH ---

Line Cash Grocery and Market

Weekend Specials

Fruit Cocktail 30c
Del Monte in heavy syrup no 2 1/2 can

BOYSENBERRIES 15c
Kimbell's no 2 can

PEARS 37c
Del Monte in heavy syrup no 2 1/2 can

SOAP 2 for 34c
DIAL

Pineapple Juice 39c
Del Monte 46 oz. can

Corn 3 for 29c
Cream style 303 size; Diamond brand

Spinach 3 for 25c
No 1 cans; Diamond brand
VEL, DREFT, TIDE 25c Each

Flour \$1.69
Cherry Bell 25 lb sack

Milk 6 for 69
Carnation or Pet large cans

Celery 15c
Nice large stalks

Onions bn. 5c
(Fresh; per bunch)

BACON 37
Crescent per lb

Cheese 2 lb 79
Velveeta 2 lb box

Hamburger 39
Fresh Ground per lb
Plenty fresh dressed fryers and
CAT FISH

Mansell Bros.

PHONE 50

FREE DELIVERY

Phone