

MAIN POINTS OF MR. WHITE'S TALK GIVEN

Following are excerpts from a speech delivered by Agriculture Commissioner John White at the annual O'Donnell Rotary Club Rural-Urban Day banquet last Tuesday night.

"Secretary of Agriculture Ezra Benson's insistence on holding down cotton allotments this year is going to force us to import cotton from foreign countries. At a time when our farmers must plant to prosper, the current allotments will not produce enough top quality cotton to meet our domestic demand.

As a result, we will find ourselves in the absurd position of bringing cotton into this country from Mexico, Brazil and possibly even countries friendly to communism such as Egypt.

Obviously, some of our government planners are suffering from a bad case of statistical astigmatism. Their current allotments are based on an estimated production of 11 1-2 million bales. They disregard the fact that much of this went into the soil bank and will not produce any cotton.

Our textile industries are facing a serious shortage of better quality cotton. Last year our upland cotton was lower in grade than at any time in the past 12 years. Middling and higher grade production was the smallest since 1949.

Why should we let other countries produce cotton for us when we are capable of doing it ourselves? The weather is promising the soil is ripe and the farmers are ready—but the present farm policy is too restrictive.

Rites Read For Mrs. R. O. Brown Here

Funeral services for Mrs. R. O. Brown, 65, a local resident for 33 years, who died at 7:15 a. m. Friday in West Texas Hospital of Lubbock, were held at 2 p. m. Sunday in the O'Donnell First Methodist Church. The Rev. H. C. Lewis, pastor of Tahoka Assembly of God Church conducted the service assisted by Rev. Coleman of here. Interment followed in the local cemetery under direction of Stanley Funeral home of Tahoka.

Mrs. Brown had been a resident of here since 1943 moving to Lynn County in 1924. She was born Oct. 30, 1893 in Kentucky. She had been ill several years and was taken to the hospital last Thursday night.

Survivors include three daughters, Mrs. W. P. Russell and Mrs. J. B. Russell of Willows, Calif., and Mrs. Mary Gibson of here, a son, J. I. Andrews, a sister, Mrs. R. M. Pitcock of Trenton, a brother, John Moles of Bonham and eight grandchildren.

Mrs. Brown was loved and admired by all who knew her. Our sympathy to the loved ones.

Pallbearers were: Andrew Vaughnmore, Oscar Veach, Paul Mansell, W. E. Pierce, J. C. Durham, and Robt. L. Dickey. Honorary pallbearers were: Geo. Burdett, Earl Beay, Cleve Barrington, W. L. Maxwell, Doc Dickey, Ed Carlile, Bill Martin and T. A. Harris.

R. O. Stark of Hereford visited here last week.

Mrs. P. A. Mansell is visiting in Rochester.

SCHOOL MENU

Wednesday: meat loaf, English peas, buttered potatoes, rolls, butter, milk, bread, jelly.

Thursday: Sausage, apple sauce, pinto beans, onion rings, corn bread, milk, bread, ice cream.

Friday: fish sticks, green beans, potato salad, bread, milk, cake squares.

Monday: steak and gravy, lima beans, tomatoes and lettuce, bread, milk, pineapple rings.

Tuesday: bacon strips, celery stick, blackeye peas, buttered corn, bread, milk, cherry pie.

O'DONNELL INDEX PRESS

36th year, No. 22

O'DONNELL, LYNN COUNTY, TEXAS, ★ Wed. Feb. 12, 1958

\$2 And \$2.50 Per Year

School Tax Election Set Feb. 22

Senate Bill 116 Is Subject

Following a community meeting Friday night held in the high school auditorium, members of the school board of the O'Donnell Consolidated Independent School District met in special session and ordered a tax election to be voted on Feb. 22nd at School's Tax Office here.

In the community meeting the superintendent of schools, W. A. Skinner, told of the rising costs of operating the school and pointed out several areas in which he believed the school to be deficient due largely to the lack of funds. Additional teachers are needed badly in all three levels of the white schools. A new teacher is being added to the Negro school starting this week.

Ransom Galloway of Municipal Securities explained the advantages of voting Senate Bill 116 as a measure of putting more money in the school budget from local tax sources. Briefly explained the bill works as follows—

The Bond Tax Rate and the Maintenance tax rate are separate under provisions of Senate Bill 116. Sufficient funds will be appropriated to service the bonds each year. Under present bonded indebtedness it takes about 40 cents per \$100 valuation to service these bonds. Unless additional bonds are voted this portion of the taxing will remain much the same.

Under provisions of Senate Bill 116 the Maintenance tax rate will be set at a maximum of \$1.50 per \$100 valuation. Each year after the budget has been figured the School Board will determine the necessary tax rate for the current school year.

The Superintendent of Schools will be glad to explain in more detail the workings of Senate Bill 116 to those interested in contacting him.

This community can have schools only as good as they are willing to pay for. Mr. Skinner said that he does not believe that we have wasteful practices but that every dollar of the taxpayers money is being put to good use.

Name To Breeders Group

Jack Wood, who lives 2 miles north of town was elected Saturday Feb. 8th as a director of the Panhandle Plains Poland China Breeders Association. Mr. Wood was the purchaser of the top selling boar in the sale. His young son, Ronnie, has already made a success in the show circuits. Other local buyers included J. D. Evans and Robert Besire. Others attending were Bud Beastro, Jerald Miras, Jerald Dickey and James Reed.

FATHER OF MRS. SAM SINGLETON DIES AT LAMESA

Funeral services for Guy Simpson 64, Lamesa pioneer, were conducted at 3 p. m. Saturday at Lamesa First Methodist Church with burial in Lamesa Cemetery. He died Friday at 4:45 of a heart attack. He moved to Dawson county in 1902 from Gall where he was born. His family helped to organize Lamesa. He was a car dealer most of his adult life. A daughter, Mrs. Sam Singleton lives here. Our sympathy.

School Board Meets Into Wee Hours

The regular February meeting of the School Board of the local school district was held last Thursday night continuing until 1:30 in the morning.

The regular trustee election was called for Saturday April 5th. Under a new state law, deadline for filing as a trustee candidate is 30 days before the election which is March 6th. Terms of Wayland Taylor and O. G. Smith, Jr. are expiring. Persons interested in filing may do so by filing personally or by petition at school tax office.

In other business the Board received the audit from Watson Wilson who explained the summary of the school's finances. Mr. Wilson was complimented on his efficient audit.

Because more and more Negro students are residing in the extreme corners of this district, it was decided by the Board to bring in the one or two Negro students living to the east on the white students' bus. Rural Negroes living to the west of town are transported under a private contract. Savings in the above transportation costs will go away on buying more books, supplies, etc.

Coming up for a major and prolonged discussion was a more strict discipline in the school system especially on a high school level. O'Donnell, we can proudly say, has no major problem as do many schools but your Board feels that an ounce of prevention is rather to be desired than a pound of "cure".

Cubs, Scouts Organized

Recently the Boy Scouts and the Cub Scouts were reorganized.

Glen Gibson is the cub master. Mrs. Paul Mansell is a den mother assisted by Mrs. Andy Jordan. Mrs. Troy Veach is a den mother and is assisted by Mrs. Myrtle Barnes. James Thompson is the new Scout master. He is a Jr. Hi teacher. Assistants are Lynn Hirdwell, Son Guin, W. E. Singleton as well as others.

TO DISCUSS HWAY 87

A public hearing will be held in Tahoka Court House at 10 a. m. Feb. 13th to discuss improvement of U. S. 87 from Dawson Co. line to Tahoka. Highway engineers will be present to answer questions. The public is urged to attend.

TRUSTEE ELECTION NOTICE

An election was ordered to be held the first Saturday in April, said day being the 5th day of said month, for the purpose of electing two trustees and Mrs. J. M. Noble, Jr. was appointed to act as presiding judge and clerks to be Mrs. Glen Gibson and Mrs. Clyde Winans. Polls to open at 8 a. m. and close at 7 p. m.

Requirements as candidates—Candidates must be resident, qualified voters, must sign application in person or if by petition, must be signed by at least 10 qualified resident voters of the school district. Application for names to be placed on official ballot must be filed with the Secretary at the School Tax Office, or with the President of the School Board not later than Wednesday, March 5th, 5:00 p. m. 1958. Also must sign affidavit prescribed by Statute. Deadline for filing is March 5, 1958.

J. W. Gardenhire, President of the Board.
Attest: Jake L. Burkett, secretary

Stock Show Saturday

The 21th annual 4-H and FFA Livestock Show will be held here Saturday on lots just west of the post office.

For 11 years the youths of the O'Donnell area have been competing for blue ribbons. An added attraction this year will be the individual showmanship awards. Ralph Beach will present the Calf Showmanship award, Wendell Edwards the Lamb Showmanship award, Ken Pearson the Barrow award and Harold Hohn the overall showmanship award. To be eligible for the awards a boy or girl must show one of his animals and may assist others who have more than one entries. To be eligible for the overall award a 4-H or FFA member would own one animal and show one each, either a barrow, lamb or calf.

The Farmers Co-op will again give a check to each boy and girl who takes part. Prize money will be awarded and the money will come from donations from businesses and individuals who wish to have a part in this event.

There will be two classes of calves, four classes of lambs, six classes of barrows and three classes of gilts and one sow class. Judge of the show will be Paul Gross, the assistant county agent of Gaines County. Well over 200 animals will be shown. The youths express themselves as "Hope Saturday is sunny" or "Wish we had a show barn."

Everyone will wish to attend this show. All entries must be in place by 9:30 and judging will begin at 10 o'clock.

Lost — to drawer of a tool chest with tools between town and the Knight farm west of town. Reward for return, Emery Vance, Box 25, Tahoka, Itp.

Baptist Revival To Open Sunday

A revival will open Sunday at the First Baptist Church here with Jimmy O'Quinn the evangelist and Bill Harvey the song leader. Both men are from Garland. Services are daily at 10 a. m. and at 7:30 p. m. The revival will close Sunday, Feb. 23rd. The pastor, Rev. Bill Burton, extends a most cordial invitation to all to attend.



Jimmy O'Quinn



Bill Harvey

James Bowlin returned to La Feria Thursday.

Bank Audit In Progress

An audit is in progress at the local bank. Such an audit is not an unusual occurrence in the change of a bank's administration. The audit has no material effect on the customer of the bank as all employees are under bond and all deposits are insured by F.D.I.C.

By way of editorial comment, we will all agree that excessive gossip about the bank's private business injures the business of our town.

1946 Study Club Meets

A meeting of the 1946 Study Club was held Jan. 29th in the home of Mrs. Harvey Line with Mrs. Homer Hardberger as cohostess. 23 members and five guests were present.

Miss Mckie Wisenant, Junior Style Director at Jessie Lee's Hair Design Institute, brought a very interesting and informative program on beauty culture. She not only spoke on the latest trends in hair styling but also on the news in spring styles and colors.

Mrs. Bowlin Hosts 1939 Study Club

The 1939 Study Club met in the home of Mrs. J. P. Bowlin last Wednesday with 16 present. Also present were charter member and honorary member, Mrs. Hattie Haney and two wives of local pastors, Mrs. Bill Burton of the Nazarene Church and Mrs. Howard Marcum of the Methodist Church.

The subject of the year of the club is "The Great Religions Of The World". The subject at last Wednesday's meeting was The Jewish Religion. Mrs. Wilbur Line was the leader and gave a historical background of Judaism. Mrs. Clint Tyler spoke on the ritual and holidays of the Jews. Mrs. Daisye Celsor presented a pink and blue gift to Mrs. Burton from the Club.

Refreshments of cherry pie with whipped cream and coffee were served. The next meeting will be in the home of Mrs. A. H. Koening on Feb. 19th with a luncheon celebrating the 19th anniversary of the club.

JUDGE REED WILL NOT SEEK RE-ELECTION

Judge Louis B. Reed advised the Index Monday that he would not be a candidate for reelection as judge of the 106th Judicial District. He said, "I am very grateful to the citizens of the District, not merely for political support, but for the splendid cooperation which they have given when serving as grand jurors and petit jurors in the court.

Upon the expiration of his term Dec. 31st of this year he will engage in practice of law at Lamesa. His tenure of office began April 1, 1947 however from January 12, 1942 to March of 1945 he served in the Army and during that period the late Judge J. E. Garland of Lamesa served as judge.

Truett Smith of Tahoka is a candidate to the post in this year's election.

Decisions based upon a hunch or rule of thumb contribute little to the solution of poultry flock management problems. On the other hand, the use of records provides a means for organizing needed poultry flock information into a form which can be analyzed and understood. Problems can be solved when solutions are based on such information.

Forks You Know

Mrs. Hilbert Rantz and children of Abernathy visited Mrs. John Johnson and Mrs. J. Y. Everett Sunday.

Kathy Umphress, daughter of Mr. and Mrs. Harry Umphress of Wilson is ill in the hospital. Kathy is a niece of Mrs. Eddie Smith.

Everett Bryant of New Mexico was week end guest of the Vernon Caswell family.

John Ellis and A. M. Bray of Tahoka left Monday morning for a Chevrolet meeting in Oklahoma City.

Mrs. Charles Uzzie of Ft. Worth arrived by plane to visit her parents. Mr. Brewer remains in the hospital and is better.

Mr. and Mrs. Alton Speed and daughters of Midland were Sunday visitors of Mr. and Mrs. Shack Blocker.

Mr. and Mrs. T. A. Wemberley are visiting their daughter at the Spring and Mrs. Wemberley is in the hospital there for a checkup.

Mr. and Mrs. B. G. McLaurin and Mr. and Mrs. Jess Goode are in Dallas for ginners convention.

Rev. Clinton Calhoun, former pastor of Nazarene Church shortly after the war, is seriously ill in a Dallas hospital.

Look Who's New

Congratulations to Mr. and Mrs. Joe Luna on arrival of a fine baby daughter last week at Rumbo clinic.

MRS. GIBSON HOSTS CLUB

Mrs. Glen Gibson was hostess to the Thursday Bridge Club last Thursday night. Mrs. High Lott won high score. Mrs. Clyde Whains won second high and bingo was won by Mrs. Mack Noble. Mrs. Charles Hoffman will be hostess at the next meeting.

Mr. and Mrs. Rob Lane visited their son, Mr. and Mrs. Bill Lane and daughter at Midway Sunday.

BASKETBALL SCHEDULE

Monday, Feb. 2nd 4:30 p. m. 8th boys and girls, Wilson
Tuesday, Feb. 4th, 6:30 p. m. Boys and Girls, Ropes
Thursday, Feb. 6th — 4:30 p. m. 7th and 8th grade boys Seagraves
Tuesday, Feb. 11th — 5:30 p. m. A Boys and A and B Girls, Sandown
Tuesday, Feb. 13th — 5:30 p. m. A Boys and A and B Girls Freship

School Events To Come

Feb. 15th — Livestock show here.
Feb. 22 — Livestock show at Lamesa
Mar. 1st — Tahoka Stock Show
Mar. 3 - 7th — Public School Week.
Mar. 4th — Baptist Senior Banquet
Mar. 7th — TSTA Meet at Odessa



Carolyn and Beverly Durham, daughters of Mr. and Mrs. J. C. Durham



Above top row are Gay Lynn, Mike and Tommy, children of Mr. and Mrs. J. C. Harris, bottom row, James Jr. and Erna Fay, children of Mr. and Mrs. James Williams, Wendy Stewart, daughter of Mr. and Mrs. J. D. Stewart, Jr.



Cathy and Larry Long, children of Mr. and Mrs. Robert Long, Barry Alan Doss, son of Mr. and Mrs. Roger Doss

Smylie Variety Store

Big 9c SALE

★ STARTS THURSDAY MORNING

BUY NOW AND SAVE --- Shop These Specials

WHITE CHINA DINNER PLATES	10c
WHITE CHINA CUPS	9c
WHITE CHINA SAUCERS	9c
FLAME PROOF COFFEE MUGS	9c
FLAME PROOF CEREAL BOWLS	9c
CAN OPENERS	15c
SALT AND PEPPER SHAKERS 2 for	9c
PLATED PIE PLATES	50c
SMALL ANGEL FOOD CAKE PANS	9c
GLASS BARRELL TUMBLERS	39c
6 GLASS FRUIT BOWLS	9c
GLASS PICKLE DISHES	19c
DIVIDED GLASS RELISH DISHES	9c
GLASS MEASURING CUPS	9c
8 CUP LUNCH BOXES WITH THERMOS BOTTLE reg. \$2.39 Value only	\$1.50
OVEN MITTS	29c
CLOTHES PEN BAGS	39c
9 FT. EXTENSION CORDS	39c
PLASTIC LAUNDRY BAGS	79c
PLASTIC SHOE BAGS	79c
LARGE HEAVY SHOE BAGS	99c
PLASTIC CHAIR CUSHIONS	59c
CORDUROY SOFA PILLOWS	89c
MENS WHITE HANKERCHIEFS 12 for	\$1.00
HAND TOWELS 15x20	10c
FACE TOWELS 20x40	29c
CHILDREN FANTIES	39c
Fruit of the Loom G 1/2 and Boys Stretch SOXs	39c
FAMILY COMB SETS (12 in pkg.)	19c
Alladin 50c Notebook filler	39c
WOMEN AND GIRLS BLOUSES	1-2 Price
WOMEN AND GIRLS PRINT DRESSES	1-2 Price
Costume Jewelry	1-2 Price

FOR EXPERT ----

T. V., RADIO, SMALL APPLIANCE REPAIRS OR ELECTRICAL WIRING CALL ----

Mansell Bros.

Day Phone 50; Nite Phone 133 or 27

JERRY HARPER, SERVICE MAN

Complete Line of all planting seeds featuring Hy-Bred Grain Sorghums, Wheat, Barley, Rye, Alfalfa

Complete line of suppliment for mixing poultry, hog and all livestock feeds.

We are your authorized dealer for the Hy-Line Layer Chicks - Best laying hen in the world.

Grinding & Mixing 20c per 100 lb

O'DONNELL FARM & RANCH STORE

Paymaster FORMULA FEEDS

L. G. CLARK, OWNER PHONE 200

For prompt pickup and delivery of Laundry and Dry Cleaning call Wash Cleaners, Phone 284. Shirt finishing work our speciality. You must be satisfied or no charge. Your business will be appreciated. We give Frontier Stamps

For sale: 1947 Chrysler, good

condition, radio, heater, only one other owner, Mrs. Hervey Gardenhire, 1-15

For sale — Former M J Whitsett house, remodeled, refinished, 50 ft lot on pavement, or trade for 80 or 160 acres, J T Forbes

For sale — late 1952 Model Twin City Tractor, 1st class shape, Ellis Barnes, Rt. 3, O'Donnell

WATCHES CLEANED AND OILED, ONLY \$2.98 WATCHES ARE CHECKED FREE WITH OUR WATCHMASTER.

★ **HALE VARIETY**
All Work Guaranteed

For rent: two very nice furnished apartments, Index

CHURCH OF THE NAZARENE

Sunday School 10:00 a. m.
Morning worship 11:00 a. m.
N. Y. P. S. at 6:30 p. m.
Prayer service Wednes. 7 p. m.
Evangelistic Services 7 p. m.

V. A. Quiz

Q — I have a World War 11 GI term insurance policy. Do I have the right to borrow on this policy?
A — No. GI term insurance has no loan value. However, you may convert to a permanent plan of GI insurance, if you wish. Permanent insurance does build up a loan value, after it has been in force for one year.

Q — I am getting VA compensation for service-connected condition. Recently my condition got worse. What steps must I take to get an increase in compensation?
A — You must submit new medical evidence, such as an adequate statement from your physician or a medical report of a recent period of hospitalization.

Q — I plan to take flight training under the Korean GI Bill. At what rate will I use up my GI entitlement?
A — Your entitlement will be used up at the rate of one day for each \$1.25 paid as a GI training allowance.

Q — The television station in my town, in cooperation with a local college, is conducting a college course for which credit will be given. I am eligible for War Orphanas schooling. Could I take this TV course under the program?
A — No. The law does not permit courses given over radio or television.

Q — I am a disabled Korea veteran eligible for vocational rehabilitation training. I also am eligible for educational benefits under the War Orphanas program. Would it be possible to receive training under both programs?
A — No. You must choose one program or the other. You cannot train under both. Further, once you have made an election, you may not switch to the other training program.

Q — I have a service-connected dental condition for which I am drawing a disability compensation. Is there any time limit for outpatient dental treatment for my condition?
A — There is no time limit for compensable dental disabilities. You may apply for outpatient dental treatment at any time and as often as you need it for the compensable dental disabilities involved.

Q — I understand the Korean GI Bill prohibits courses in dancing. I am majoring in physical education in college and one of my required courses is in group dancing. Does the prohibition apply to this course?
A — No. The prohibition will not apply so long as the dancing course is an integral part of your physical education studies and so long as it will give you college credits.

Q — I have just added the total disability income provisions to my World War 2 GI insurance policy. If I become disabled and receive the monthly income benefits, will they decrease the face amount of my policy?
A — No. The disability payments will in no way decrease the face value of your type of policy.

Now we're raising pigs RIGHT IN OUR STORE



to show you how fast and cheap pork can be made on Purina

Yep, we've borrowed several pigs from one of our local hog men and set 'em up right in the store.

We are feeding our pigs Purina Pig Startena and water—that's all.

The pigs will be weighed every week and a record kept of every pound they eat.

We know how this demonstration will come out, because we know what Purina will do. But we want you to see for yourself the fast, low-cost gains our pigs make. That's the surest way to make you another of our satisfied Purina customers.

Come in and get acquainted with our pigs today... and come see them often.

YOUR STORE WITH THE CHECKERBOARD SIGN

Clary Poultry And Egg
Ph. 102 At North Y in
O'Donnell



Always . . .

A Complete Stock of

AUTO parts

WE ALWAYS APPRECIATE YOUR TRADE

O'Donnell Auto Supply

BOYD SMITH, OWNER

READY TO PITCH INTO YOUR JOB

with new hustle, new muscle, new style!

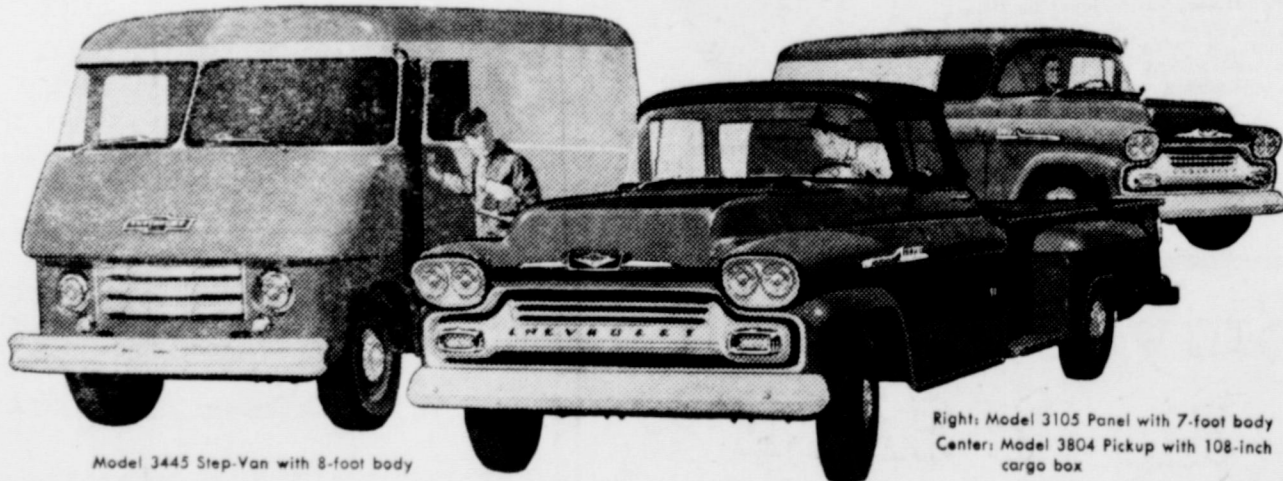

Model 3445 Step-Van with 8-foot body

Right: Model 3105 Panel with 7-foot body
Center: Model 3804 Pickup with 108-inch cargo box

Watch 'em ride all-day runs with a new kind of efficiency! Chevy's new light-duty Apache line is loaded with new ways to stay and save on long schedules!

When time means everything—you need a truck with everything. You need a Chevrolet! All Chevy pickups and panels are quick-as-a-whip hustlers in traffic and on the highway. They have Chevrolet's own special brand of built-in muscle—extra-rigid front end sheet metal and hefty frames.

New Step-Van delivery models complete with bodies

Got a delivery job? Look over Chevrolet's spacious new Step-Vans with walk-in bodies.

Higher powered V8 and 6

Chevy offers the improved fuel-saving 145-h.p. Thriftmaster 6. For more power—with maximum economy—the new 283-cu.-in. 160-h.p. Trade-master V8 is available at extra cost.

WATCH NEW TASK-FORCE MIDDLE-WEIGHTS AND HEAVIES HANDLE ANY SIZE HAUL!

Chevrolet's rugged medium-duty Vikings can move big loads fast. Chevy's heavy-weight Spartans feature the 230-h.p. 348-cu.-in. Workmaster V8—a new kind of engine for a new kind of efficiency and economy. See your Chevrolet dealer soon.

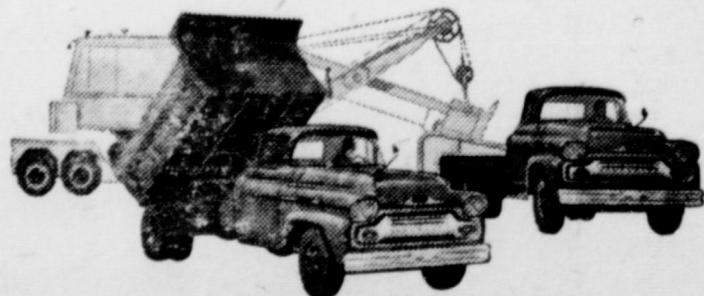

NEW CHEVROLET TASK-FORCE 58

Only franchised Chevrolet dealers display this famous trademark. See Your Local Authorized Chevrolet Dealer

O'Donnell Index - Press

Box B, O'Donnell Texas
Published Every Wednesday
O. G. SMITH, JR.
Advertising Rate: 50c col. inch
Entered as second class matter
September 23, 1923 at Post Office
at O'Donnell, Texas under Act of
Congress March 3, 1879.
(Rain Or Shine)
SUBSCRIPTION RATES
In Lynn, Dawson and Borden
Counties \$3 per year
Elsewhere in U. S. \$3.50
Card Of Thanks 50c Classified
Advertising 2c per word with mini-
mum charge 50c
Head label at top of paper to see
when your paper expires.

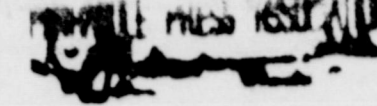

FIRST AID IS IMPORTANT

Every three seconds someone in the nation needs prompt first aid for an accident or illness. Often the right kind of aid makes the difference between life and death.

Being prepared to give effective first aid takes time and study — before emergencies arise. It is too late to learn and dangerous to guess afterward. You and your family can meet most emergencies by enrolling now in a first aid class, learning how to follow thru on these ten aids to give first.

1. Act promptly. Examine victim carefully from head to toe. Look for breathing obstructions, bleeding, and broken bones.

2. Send for help. First aid "holds the line" until a physician takes over. Call him at once.

3. Stop bleeding. A snug bandage or pressure dressing usually checks bleeding. If not, press firmly at the point which cuts off blood flow to the injured area. Use a tourniquet only when other methods fail.

4. Look for shock — face drained of color, cold moist skin, rapid weak pulse, fainting. Wrap the victim in blankets, make him lie down, unless doing so will make other injuries worse, and try to calm him. If he can swallow, has no abdominal injury, and is not vomiting, have him drink as much "shock solution" as possible. Make the solution by adding one teaspoon of table salt to a half teaspoon of baking soda into a quart of water.

5. In poisonings, follow antidote instructions on the poison container, if it is at hand. Otherwise give egg whites beaten in water, or plain water, to dilute poison. If the poison was not corrosive or kerosene, induce vomiting.

6. Give artificial respiration in case of electrical shock. Learn artificial respiration techniques now before an emergency.

7. Handle with care. Don't move an injured person unless necessary and then use a stretcher or make one with blankets, a board, or ladders padded with clothing.

8. Care for burns by applying a sterile gauze dressing and cover with bandages. Do not pull off clothing stuck to burned tissue. In case of chemical burns, rinse immediately with plenty of water.

9. After covering wounds with sterile dressing, bandage to guard against infection, reduce bleeding and lessen pain.

A sound forage program for the farm or ranch that will meet all needs for grazing, hay and silage requires a great deal of planning, says E. M. Trew, extension specialist. He suggests a visit with the local county agent for details and planning.

POLITICAL ANNOUNCEMENTS

The following announce candidacy for elective offices subject to action of the voters in Democratic Primary election July 26, 1958 —
For District Judge, 100th Judicial District:
TRUETT SMITH of Lynn County For County Superintendent:
MRS. RUTH JOLLY (re-elected) For Commissioner, Precinct 2:
WOODROW BREWER (re-election)

O. J. STANLEY
For Justice of Peace, Precinct HORACE BRUNETTE (re-election).

For County Treasurer:
TOM REID (Re-election)
For County Judge:
W. M. MATHIS (Re-election)

DAWSON COUNTY
For Commissioner, Pct. 2:
A. B. (Abe) BURLOW (re-elected)
BORDEN COUNTY

— 1 — 11.7 cuft. Admiral Temp. Refrigerator, Automatic frost, large freezing compartment \$285 and your trade in at Wash Hardware



Is THAT What You Wanted?

What looks attractive in the mail order catalogue isn't always what you want when you try it on.

The same can be true of insurance.

When it comes to buying one of the most important things in your life — your property insurance — KNOW what you are getting.

Make a mistake here and the consequences can be more than irritating — they could spell financial disaster.

To be sure your property insurance is tailor-made to fit your needs, call your local independent agent who is an expert on insurance coverages.

LOANS

MOORE INSURANCE AGENCY
Phone 220, O'Donnell

Real Estate

— FARMS — RANCHES
CITY PROPERTY
Leases and Royalties

B. M. Haymes

Mahurin

SOFT WATER
Help - Your - Self

Laundry

Wet Wash, Ruff Dry



FOR QUALITY WATER REPAIRS SEE CICERO LUMBER CO. TODAY

FOR QUALITY WATER REPAIRS SEE CICERO LUMBER CO. TODAY

Phone 18 O'Donnell
Joe Hromas, Mgr.

Cicero Lumber Co.

REX

Friday and Saturday
Feb. 14th and 15th

Burt Lancaster and Kirk Douglas in
GUN FIGHT AT THE O. K. CORRAL
Technicolor, VistaVision

Sunday, Feb. 16th

Jack Lemmon and Ernie Kovacs in
OPERATION MAD BALL

Gibson's

CLEANERS

CLEANING
PRESSING

Alterations

Agt. For Lamesa Steam Laundry

We Give S. and H.

Green Stamps

PHONE 248 FOR FREE PICKUP AND DELIVERY

RENEW YOUR SUBSCRIPTION

**1958 LICENSE PLATES
ARE NOW ON SALE IN O'DONNELL AT
MOORE INSURANCE AGENCY**

Please bring 1957 License Receipt and Title.

The new plates must be on vehicle by April 1st

J. E. (Red) BROWN

Tax Assessor and Collector, Lynn County

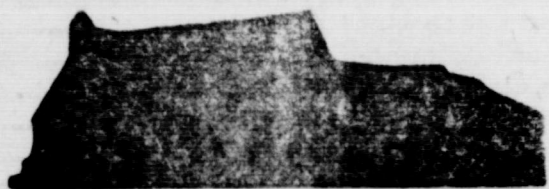

HIGGINBOTHAM FUNERAL HOME

"Dedicated To Helpfulness"
403 N. Austin St. Lamesa Phone 4585
24 Hour Ambulance Service
Burial Insurance "Bonded Protection"

Lynn County Farm Bureau

Office In Thomas Bldg. 1608 Sweet - J Streets

Tahoka Phone 528
Residence Phone 71 -JX

We Attend to Your Insurance Need.

Gas Exemption Forms Filled Out for any
Farmer FREE!

FARM BUREAU INSURANCE SERVICES

Auto - Fire - Life - Polio - Blue Cross, Blue Shield
Farm Liability

Office Hours: 9 to 5 Six Days a Week

9 until Noon on Saturdays

CHARLES REID, Agt.

FOR THE NEW ----

1958 Baby

Shop Our Complete Baby Department For All
Your Supplies

★ A Complete Line Of Gifts For Baby Showers

Lott Pharmacy

Hugh Lott, Registered Pharmacist

STANLEY FUNERAL HOME

AND BURIAL ASSOCIATION

Day Or Nite Call 233 At Tahoka

"Thoughtful, Courteous Service"

We Accept Burial Policies Of All Companies

★ WE HAVE ON HAND A GOOD SUPPLY OF

**Cotton Planting
Seed**

LET US KNOW YOUR NEEDS AND WE WILL TRY
AND GET WHAT YOU WANT IF WE DO NOT
HAVE IT

**Wells Farmers
Co-operative Gins**

DEALERS IN ---

COTTON, COTTON SEED AND COTTON SEED
PRODUCTS

JESS O. GOODE, Manager

FIRST BAPTIST CHURCH

SUNDAY

Sunday School 9:45 a. m.
Morning Worship 11:00 a. m.
Concord Choir 6:00 p. m.
Training Union 7:00 p. m.
Evening Worship 8:00 p. m.
Youth Fellowship 1st Sunday at
9:00 p. m.

MONDAY

W. M. U. 3:45 p. m.
G. A., Sunbeams 3:45 p. m.
Jr. G. A. 3:45 p. m.

WEDNESDAY

Intermediate G. A. 7:00 p. m.
Officers and teachers 7:30 p. m.
Prayer, Bible Study 8:00 p. m.
Church Choir 8:45 p. m.

METHODIST CHURCH

Sunday School 9:45
Morning Worship 10:55 a. m.
Evening Fellowship
Children, Youth, Adults 6:30 p. m.
Evening worship 7:30 p. m.
Woman's Society of Christian
Service - Faith Circle Mondays at
2:30 p. m.; Mary Martha Circle at
9:30 a. m. Tuesdays
Methodist Men meet each 4th
Monday at 8 p. m.

Assembly of God

Sunday School 9:45 a. m.
Worship Service 11:00 a. m.
Evening service 7 p. m.

**CHURCH OF CHRIST
SERVICES**

Sunday
Bible classes 10 a. m.
Worship, Communion 10:45 a. m.
Evening services 7:30 p. m.

Wednesday
Mid-week Bible Study 8 p. m.

**Noble L. Rumbo,
M. D.**

Medicine and Surgery

RUMBO CLINIC
OFFICE TELEPHONE 61
RESIDENCE PHONE 180

CLAUDE'S



All Kinds Cowboy and Wellington
BOOTS - WESTERN SHIRTS
MOCCASINS - LOAFERS - ALL
KINDS FINE LEATHER GOODS

EXPERT REPAIR ON ALL
SHOES AND BOOTS

SAVE MONEY ★ SAVE TIME

By Buying Your Printing At Home

THE O'DONNELL INDEX-PRESS

Finest Quality Job Printing

Dr. O. H. NANCE

Optometrist

528 N. 1st Lamesa ph. 554

LET THE NORTHERS HOWL...

Dry clothes in comfort
any time with an

**ELECTRIC
Clothes Dryer**

You're freed forever from washday weather
worries when you have an Electric Clothes Dryer.
No more dirty clothes piling up while you wait
for a change in the weather. No more
shivering in icy winds or baking in the
hot sun while you hang clothes on the
line. With an Electric Dryer, you can
dry clothes on schedule and in
comfort... anytime. Your clothes
will dry automatically in clean
gentle electric heat... even softer,
fluffier and sweeter smelling
than when dried outdoors on the
finest day.



See your favorite ap-
pliance dealer soon for
a time-saving, work-
saving Electric Dryer.
Live Better... Electri-
cally!

TEXAS ELECTRIC SERVICE COMPANY

J. H. LEMONS, Manager

Phone 60

2-1A

BIG DOINGS! BIG DEALINGS!



...where you
see the **OK
Used Car
sign!**

ALL MAKES!

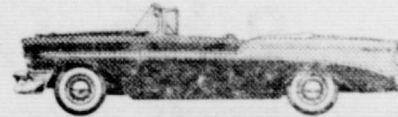

ALL MODELS!

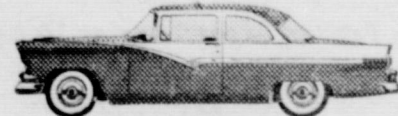

ALL COLORS!

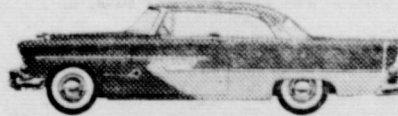

ALL PRICES!

Come in now! Take advantage of the wide
selection of used cars at your Chevrolet dealer's. He has just the
car you're looking for at just the price you want to pay.

For the best used car buy, see your Chevrolet dealer! He is a reputable
businessman—a person who takes pride in the good name honesty has
earned for him in your community.

Because of the popularity of the new 1958 Chevrolet, your Chevrolet
dealer is taking in trade more and more used cars of all descriptions. He
has them priced to move fast to make room for more new Chevrolets.
Volume business like this means volume savings for you in a good used car.

For the best used car...

SEE YOUR LOCAL AUTHORIZED CHEVROLET DEALER NOW!

CHEVROLET

Only franchised
Chevrolet dealers display
these famous trademarks



BLOCKER GROCERY

Your S. & H. GREEN STAMP store

SPECIALS For Friday and Saturday

Del Monte \$1 Sale

Fruit Cocktail . . . 3 for \$1

No 2 1/2 can "Del Monte" in heavy Syrup

SPINACH 7 cans for . . . \$1

303 can "Del Monte"

Peaches . . . 5 for \$1

303 "Del Monte" Sliced Cling in heavy Syrup

Pineapple Juice . . . 6 for \$1

No. 2 can "Del Monte"

PEAS . . . 5 for \$1

303 can "Del Monte" Early Garden Sweet

GREEN BEANS 4 for . . . \$1

303 can "Del Monte" Blue Lake" Whole

Bacon lb 59c

Sliced, Corn King

Beef ribs lb 31c

Club Steaks 69c

per lb

beef roasts 57c

Choice cuts per lb

FRYERS

TRADE WHERE MA SAVES MONEY FOR PA

Weekend Specials

SPECIALS FOR FRIDAY AND SATURDAY

Sliced Bacon . . . 49c

ROYAL, per lb

PORK CHOPS, Fresh and lean . . . lb . . . 54c

BEEF ROAST per lb . . . 55c

TOILET TISSUE, Prim . . . 4 rolls for . . . 29c

Soup 2 for . . . 25c

Chicken Noodle, Campbells

Fresh Pack Frozen Strawberries 10 oz. pkg. 5 for \$1

Wapco Crushed Pineapple 303 can . . . 16c

Sliced Peaches White Swan No. 2 1/2 can 3 for \$1.00

OPEN ON SUNDAYS

JACKSONS

Grocery & Market

★ We give Double Thrift Stamps And Double, Double Thrift Stamps On Wednesdays

AT THE NORTH "Y"

POLITICAL ANNOUNCEMENTS

The following announces their candidacy for elective offices subject to action of the voters in the Democratic Primary election on July 26, 1958

For District Judge, 100th Judicial District:

TRUETT SMITH of Lynn County For County Superintendent;

MRS. RUTH JOLLY (re-election) For Commissioner, Precinct 2;

WOODROW BREWER (re-election) O. J. STANLEY

For Justice of Peace, Precinct 4. HORACE BRUNETTE (re-election).

For County Treasurer: TOM REID (Re-election)

For County Judge: W. M. MATHIS (Re-election) DAWSON COUNTY

For Commissioner, Prec. 2: A. B. (Abe) FURLOW (re-election) BORDEN COUNTY

TO TEACH BOOK

Monday nite at 7:30 an educational course began at the Church of Nazarene. Rev. Marshall Stewart, pastor of the Grassland church, will teach the book by Dr. S. S. White titled: "Five Cardinal Elements of Doctrine Of Entire Sanctification" Thursday nite thru Sunday evenings there will be evangelistic services. The public is cordially invited. Rev. Bill Burton is the pastor.

160 acres, with a good 10 inch well on natural gas, 2 bed room house, 50 acres of cotton, good clean land, \$16,000 loan, will trade this farm for good dry land east or northeast of Lamesa, will need an improved farm. Eddie Lane Real Estate, phone 4390, Muleshoe, Tex

Buy your daily paper at home-- it's same price at Index office

Lubbock Avalanche 7 days a week \$12.95 6 days a week \$11

320 acre irrigated farm for rent with sale of equipment. Robert Line Phone 259

\$100 reward for 2 horse Dempster Submergible pump. Wendell Edwards.

1 — 11.7 cuft. Admiral Dual Temp. Refrigerator. Automatic defrost, large freezing compartment, \$285 and your trade in at Winans Hardware

For prompt pickup and delivery of Laundry and Dry Cleaning call Dry Cleaners, Phone 284. Shirt finishing work our specialty. You must be satisfied or no charge. Your business will be appreciated. We give Frontier Stamps

For sale: 1947 Chrysler, good condition, radio, heater, only one other owner. Mrs. Hervey Gardenhire. 1-15

For sale — Former M J Whitsett house, remodeled, refinished, 50 ft lot on pavement, or trade for 80 or 160 acres, J T Forbes

For sale — late 1952 Model Twin City Tractor, 1st class shape. Ellis Barnes, Rt. 3, O'Donnell

WATCHES CLEANED AND OILED. ONLY \$2.98 WATCHES ARE CHECKED FREE WITH OUR WATCHMASTER.

★ HALE VARIETY All Work Guaranteed

For rent: two very nice furnished apartments. Index

1 — 10.7 cuft. Admiral Refrigerator with automatic defrost and freezing compartment. A real buy at \$219 and your old refrigerator at Winans Hardware

FOR SALE — Sorghum Alum, 60c per pound. Other crop seed .00, weed seed .00, germination 84 per cent. Louis Sturm, Luther, Texas Box 14. — 3-15 p

Specials For Friday and Saturday

- 303 can Libby Garden Peas
- 303 can Libby Halves or Sliced Peaches
- 200 count Kleenex 2 for
- Libby Vienna Sausage
- 12 oz Armour Treet
- 6 oz. Libby Frozen Orange Juice
- Ashley's Tomato Juice 46 oz. 4 cans
- Our Value Pork and Beans 3 cans for
- 3 lb can Armour Vegetable Shortening
- 1 lb Hixson Coffee
- 2 small cans Pet or Carnation Milk
- Van Camps Tuna
- 2 lbs Pace Thick Sliced Bacon
- Spiced Lunch Meat lb
- All meat Bologna lb
- Fresh Onions 2 bunches for
- Pink Grapefruit
- Lemons, Fresh, full Juice lb
- ★★ Double Frontier Stamps On Wednesday
- WE GIVE FRONTIER SAVING STAMPS

Line Grocery And Market

Plenty of parking behind the store; come in and with us WE DELIVER PHONE 111



CHERRY PIE SUPREME!

CHERRY PIE SUPREME

- 3/4 cup PET Evaporated Milk
- 3 Tablespoons cornstarch
- 1/4 cup sugar
- 1-lb. 4-oz. can sour, pitted cherries
- 2 Tablespoons butter or margarine
- 1 Tablespoon lemon juice
- Few grains salt
- 1 cup sifted, powdered sugar

Have ready a baked 9-inch pastry shell. Chill in ice tray until almost frozen around the edge. Meanwhile, mix in 1-qt. saucepan the cornstarch and sugar. Drain cherries, saving syrup. If necessary add water to syrup to make 1 cup. Stir cherry mixture into cornstarch mixture. Cook and stir over medium heat until very thick and clear, about 7 min. Cook thoroughly, then add drained cherries. Take out cherries to decorate pie. Put rest of cherry mixture into pastry shell. Melt butter in small saucepan. Remove from heat and mix in until smooth the lemon juice and powdered sugar. Cool thoroughly. Put cold milk into a cold 1-qt. bowl. Whip with rotary beater by hand, or with electric beater at high speed, until stiff. Whip in cooled powdered sugar mixture just until mixed, about 1/4 at a time. Do not overbeat. Arrange around edge of pie. Decorate with the 18 cherries. Chill an hour before serving.

Oleo 2 lb 38c

Kimbells 2 lb pkgs

Snowdrift 84c

3 lb can Shortening

Pet Instant Milk 33c

4 qt. Size

Pie Cherries 19c

Red sour pitted, Kimbells, 303 can

Sugar 2 lb 25c

Powdered, 1 lb pkg.

Cake mix 2 for 68c

Betty Crocker, White, Chocolate, Honey Spice or yellow

Tooth Paste 53c

Colgate, Economy size

Facial Tissue 2 for 38c

new, "Hudson" 400 tissues, doubled

TIDE 28c

Large Size

Redeem Your "White Wave" coupons here. Free bottle with the coupon from Lubbock paper Mon. and Tues. 17th and 18th

FOR EXPERT TV., Radio, Small Appliance Repairs or Electrical Wiring call MANSSELL BROS. Day Phone 50, Nite 133 or 27

Finest Quality MEATS

Cheese lb 49c

Longhorne lb

Pork Chops 59c

Nice and fresh, lb

sliced Bacon 59c

Banner per lb

Fresh Dressed Fryers and Hens

\$\$\$\$\$\$\$\$\$\$\$\$ SILVER DOLLAR THRIFT STAMPS



Mansell Bros Co O'Donnell, Texas

\$\$\$\$\$\$\$\$\$\$\$\$

★★ WE GIVE DOUBLE SILVER DOLLAR THRIFT STAMPS ON EVERY WEDNESDAY

MANSSELL BROS

SPECIALS FOR FRIDAY AND SATURDAY FREE DELIVERY

PHONE 50

PHONE