

It is estimated that over 100 houses in town are empty and the population is presently down to an estimated 900. The present "recession" is more pronounced here and at Lamesa due to last year's short crop. Tahoka escaped with very little economic damage.

It is doubtful that O'Donnell will recover its economic health unless something unforeseen happens. Fast cars, changing merchandise as "discount stores," and improved highways are creating small towns born 50 years ago due to lack of transportation. Medicine is going through one of its most rapid evolutions in history. I recently talked to a local man who had a complete "plumb-line" job. He was cut from his breast bone to the extreme lower abdomen. And again on the interior side of each leg. All vital organs were laid out of the body cavity including the heart. Life giving blood "pipes" or arteries were stripped out and replaced with a nylon type man-made pipe. As the surgery was being "closed" he was brought back to a semi-state of life, the heart reconnected and he was observed for leaks of the pipes. A team of five doctors did the job and they kid and act like they are on a summer picnic. The head surgeon is of Asia Minor parentage.

Next door to this man was a Shiek from the Jordan area with five of his wives. He was set for a similar operation. The Houston medical team lay the blame on smoking for causing calcium deposits in the arteries.

Rites Are Read For Mrs C F Thompson Sr.

Funeral services for Mrs. Myrtle Ann Thompson, 72, a resident of O'Donnell since 1933, were held at 3:00 p. m. Sunday at the First Baptist Church here, with the Rev. Calvin Partain, pastor, officiating.

Burial was in Tahoka Cemetery under direction of Branon-Phillips Funeral Home of Lamesa.

Mrs. Thompson died Friday at Medical Arts Hospital in Lamesa. A native of Trenton, Tex., Mrs. Thompson had been a member of the Baptist Church for 62 years. She was also a member of the Order of Eastern Star.

Survivors include three daughters, Mrs. Toye Farrington of Lubbock; Mrs. Ann Dehport of Amarillo and Mrs. Joyce Mae Stubblefield of Canyon; five sons C. F. and James D. of O'Donnell, C. S. of Canyon, Guy of Crosbyton and David C. of Shiprock, N. M.; 23 grandchildren and four great-grandchildren.

Pallbearers were Odie Line, Frank Cook, Roger Doss, Wayne Matt, Bill Autrey and Naymor Everett.

Rotary Club Meets

The O'Donnell Rotary Club met Tuesday with Jack Hackworth presiding. Visiting Rotarians were Fred McGinty and Leighton Knox of Tahoka. Miss Virginia Cook was the Guest Sweetheart.

In their most charming manner, Misses Sarah Thompson and Connie Davis represented the O'Donnell Senior Girl Scout Troop. This Troop of Senior Scouts are well trained in Civil Defense, and should an emergency occur in O'Donnell, these charming young ladies will be ready to aid in any situation and conduct the city emergency if called upon to do so.

"Patriotism" was the theme of the Scout program. This is a great heritage presented to the generation of 1965 and should never be forgotten that it was bought with a great price. These Senior Scouts have recently graduated in the Scout work, and are now entitled to be counselors. The O'Donnell Rotary Club salutes this fine organization of young women and the great work that it is doing.

A letter from the Antipapas family of Greece tells of their recent vacation trip through Macedonia. In 1821 during the Revolution, the people of Messolongi, in order not to be arrested by the Turks, placed gun powder in strategic places, and when the time arrived, the leader Capsalis set fire to the powder and the enemy was destroyed. The Antipapas family sent pictures of this historical moment.

Thought for the week: "On my honor, I will try to do my duty to God and my country, to help other people at all times, and to obey the Girl Scout Laws." This is the Girl Scout Promise.

Mr and Mrs Bud Cross and family visited in Levelland Sunday

Herman Lawhon attended the drag races at Hobbs Sunday

Sidney Smith received facial injuries in a garage mishap last week at Kansas City, Mo. 23 stitches were taken

Low Priced, Quality Printing At Index Office O'DONNELL INDEX PRESS

43rd year No. 34

O'DONNELL, LYNN COUNTY, TEXAS, Thursday June 10, 1965

\$2 And \$2.50 Per Year

MISS JANE THOMPSON AND DANNY MICHAEL FURLOW ARE MARRIED IN TAHOKA

Double ring wedding vows were pledged by Miss Jane Thompson and Danny Michael Furlow at 10:00 a. m. Tuesday in the parsonage of Sweet Street Baptist Church, Tahoka. The Rev. Phillip Goodrum was officiant for the ceremony.

Parents of the couple are Mr. and Mrs. Floyd Thompson and Mr. and Mrs. Joe Furlow.

Presented in marriage by her father, the bride wore a street length dress of white crepe, featuring a scoop neckline and soft pleats. She wore a small veiled pillbox hat of daffodil yellow. Her other accessories were yellow and white patient. She wore a white orchid corsage and carried a white Bible. The bride wore a ring belonging to her maternal grandmother.

Miss Sarah Thompson attended her sister as maid of honor. She wore a yellow linen sheath dress and white accessories. Her corsage was of white carnations.

The bridegroom's father served as best man.

The bride attended O'Donnell High School. The bridegroom also attended O'Donnell school and Texas Tech.

Following a wedding trip to points of interest in New Mexico and Colorado, Mr. and Mrs. Furlow will reside in Colorado.

Mrs. Jimmy Lindsey of Wichita Falls is visiting her aunt, Mrs. Tom Brewer.

Rotary Club Meets

The O'Donnell Rotary Club met Tuesday in its regular meeting with President Jack Hackworth presiding. Visiting Rotarians were Gordon McGuire, Raymond Orson, Wendell Strahan, R. B. Snell, Stansell Clements, and Noble Price of Lamesa.

Information on Rotary and the District Conference report was the theme of the program for the luncheon. Truett Hodnett was the speaker.

A letter from Bareilly, India, tells of the vacation trip that the Ramesh Tandon family recently were on. The Tandons vacationed in Ranikhet high amidst the pine forests. Ranikhet is 6,000 feet above sea level. This hill ranch has a very pleasant climate. Nainital, located 6,500 feet above sea level was the other ranch that the Tandons visited. Nainital means a lake which pleases ones eyes. This vacation spot has this beautiful lake. The Tandons showed the O'Donnell slides at these Rotary Clubs.

Thought for the week: "What lies before us, and what lies behind us are tiny matters compared to what lies within us."

FUTURE FARMERS ARE SUCCESSFUL AT AREA CONVENTION

The local FFA boys were successful at the Area II FFA convention held in Midland, June 2 and 3. Louie Birdwell was named Star Farmer of the Area. Eddie Moore won first with his year's work on Electricity. He will receive \$50.00 and will compete with 9 other boys on a state basis. Greg Reed placed second for an award of \$40.00. Randy Allen won third for an award of \$30.00 and Alan Barrett fourth and an award of \$20.00.

Randy Allen also placed first in the Foundation Electric Program and will receive \$25.00. His record will also be in a State Competition. Louie received a check for \$25.00 for being Star Farmer of the Area. Randy and Louie each received a nice plaque.

The local chapter was designated as a Gold Emblem Chapter and also won \$150.00 Electric award.

Attending the convention were Randy Allen, Louie Birdwell, Eddie Moore, Mr. and Mrs. L. L. Birdwell and Layne, Dany Brewer, Mr. and Mrs. James Reed and Carolyn.

Greg Reed is a member of the Camp staff at Camp Post for the summer.

Mr and Mrs Rob Clark and family vacationed in Houston and vicinity last week

Miss Kathy Gass, daughter of Mr and Mrs Gordon Gass of Slaton exchanged wedding vows last Friday with James Ronney Jones, also of Slaton

MISS POLLY VARUE ETTER AND BOBBY R. SUMROW ARE MARRIED SATURDAY

Miss Polly Varue Etter became the bride of Bobby R. Sumrow in a double ring ceremony at 7 p. m. Saturday in the First Methodist Church. Dr. Everet Elanion, minister of Amarillo Church of Christ, was officiant for the wedding.

Mrs. Vera Etter is mother of the bride and Mr. and Mrs. D. E. Sumrow are parents of the bridegroom.

The bride was escorted by her brother-in-law, Hollis Swinney, and was presented in marriage by her mother. She wore a formal-length gown of satin with a Sabrina neckline accented with seed pearls. The gown was designed with a fitted bodice, long petal front outlined with seed pearl embroidery. The skirt flowed into a bouffant chapel length train. A veil of imported silk illusion was attached to a queen's crown of pearls. The bridal bouquet was a white orchid surrounded by tiny stephanotis atop a white Bible.

Mrs. Hollis Swinney attended her sister as matron of honor. Bridesmatron was Mrs. Johnny Billingsley of Midland, cousin of the bride, and Miss Carol Ann Lambert was bridesmaid. They wore floor-length dresses of mint green georgette over peau de soie, matching shoes and bracelet-length gloves. Their circular brims topped with matching flowers were made of mint green tulle. They carried basket bouquets of spring flowers.

Best man was Elmer Sumrow of Lamesa, brother of the bridegroom. Groomsmen were Zent Woodul and Barry Addison of Lamesa. Candelighters were Janet and Don Dickson of Plainview and Clarke Swinney, Cary Swinney was ring bearer.

Organist was Mrs. C. A. Doss and W. J. Buchanan was soloist. Mrs. Mary Neidhardt of Amarillo read the poem, "How Do I Love Thee".

A reception was given in the church Fellowship Hall. A mint green suit of raw silk with beige accessories was chosen by the bride for travel to Austin and South Texas.

Mr. and Mrs. Sumrow will reside in Canyon. Mrs. Sumrow is a graduate of O'Donnell High School and attended Texas Tech and West Texas State University, where she received a B.S. degree in elementary education.



Mr. Randy Pendleton, our State Representative, has sent a certificate of congratulations to each graduating senior student. These certificates are at the principal's office and students may pick them up any day after 1:00 p. m.

OES OFFICERS WILL BE INSTALLED JUNE 11

The officers and members of the O'Donnell Chapter Number 725 Order of the Eastern Star will have an open Installation of Officers at 8:00 p. m., June 11 at the Masonic Hall. Mrs. D. L. Adcock of Lamesa will be the Installing Officer.

Everyone is welcome—Bill and Carlene Dorman, Worthy Matron and Patron-elect.

HONOR ROLL

Honor roll for 6th six-week period in the O'Donnell schools are as follows:

High School Seniors, A: Beth Morelan, Brenda Parker, Tim Freer, Gay Harris, Dennis Woolam. Seniors, B: Sandra Crawford, Jana Furlow, Dorinda Pierce, Sarah Thompson, Ellis Tredway, Deryl Greenlee, Fen Taylor, James White, Connie Davis, Sherry White, Tina Trigo.

Juniors, B: Armando Armario, Donna Autry, Larry Emerson, Denzel Smith, Clara Autry, Mark Ballew, Libby Cook, Katie Garrett, Donny Seay, Pam Singleton, Jerry Haire.

Sophomores, B: Roland Barrera, Virginia Cook, Eddie Felts, Lorene Goldston, Ronnie Jordan, Carmen Luna, Suzanne Morrison, Terri Taylor, Kenneth Vestal, Linda Vestal, Lanita Wood, Shela Singleton, Susie Barrington.

Freshmen, A: Gary Bates, Jimmy Williams.

Freshmen, B: Sharon Dempsey, Mike Emerson, Harold McCracken, Mary Richardson, Janie Santos, Bobby White, Henry Casarez, Wayne Clayton.

Junior High 8th Grade, B: Debbie Askew, Jesse Benitez, Royce Dickey, Dennis Autry, Wayne Crawford, Nadine Gallegos, Debra Webb.

7th Grade, A: Danna Emerson, Joynele Anderson; B: Frances Barrera, Willie Benitez, Mike Harris, Charles Thompson, Eddie Knight, Harriet Cook, Cara Crutcher, Sally Lopez, Debbie Mitchell, Rhonda Payne, Connie Pirtle, Susan Taylor, Ersa Williams.

Elementary School 6th Grade, A: Paula Carroll, Jan Caswell, Barry Clayton, Jeralynn Felts, Mike Mensch, Teddy Rogers, Charlotte Bairrington; B: Louie Amaro, Cathy Barrett, Rosemary Brewer, Debbie Cantwell, Gary Cartwright, Cathy Caswell, Jana Hash, Joe Hoskins, Anelia Luna, Paula Sherrill, Shirley Witte, Billy Woods, Gloria Hernandez, Juanita Lopez, Roger McKenzie, Janie Molina, Henry Santos, Connie Word, Raquel Rodriguez.

5th Grade, A: Suzanne Proctor, Sarita White, Connie Popnoe, Patricia Emerson, Jimmy Caswell, David Conrad, Rex Childress, Dorothy Vernon, Loudean Parker; B: Margie Brunette, Joan Thompson, Suzan Pearson, David Partain, Karen Moore, Pamela Martin, Deborah Hohn, Ray Gomez, Pamela Brewer, Danny Amaro, Sarah Brewer, Kenneth Romine, Herbert Barrera, Tandy Barton, Dianne Benitez, Richard Dison, David Gallegos, Teresa Jackson, Anna O'Pry, Maria Cruz, Edward Villarreal.

4th Grade, A: Pamela Allen, Debbie Bairrington, Jerry Boles, Treva Jackson, Connie Kizer, Michael Lago, Janice Nelms, James Thompson, Wlaine Traylor, Henry Vargas, Robby Vestal, Jack Williams, Randy Billings; B: Larry Davis, Brenda Dorman, Rock Eicke, David Hamblin, Chuck Hoskins, Adeena Lawhon, Maria Moldanado, Sam Mensch, Wes Mitchell, Tampa Richardson, Terry Parker, Ramiro Rodriguez, Arthur Ruiz, Rosa Santos, Ronnie Casarez, Robert James, Charlene Mauldin, Eufemia Ortiz, Mary Stubblefield, Mike Rodriguez.

3rd Grade, A: Pamela Allen, Debbie Bairrington, Jerry Boles, Treva Jackson, Connie Kizer, Michael Lago, Janice Nelms, James Thompson, Wlaine Traylor, Henry Vargas, Robby Vestal, Jack Williams, Randy Billings; B: Larry Davis, Brenda Dorman, Rock Eicke, David Hamblin, Chuck Hoskins, Adeena Lawhon, Maria Moldanado, Sam Mensch, Wes Mitchell, Tampa Richardson, Terry Parker, Ramiro Rodriguez, Arthur Ruiz, Rosa Santos, Ronnie Casarez, Robert James, Charlene Mauldin, Eufemia Ortiz, Mary Stubblefield, Mike Rodriguez.

2nd Grade, A: Pamela Allen, Debbie Bairrington, Jerry Boles, Treva Jackson, Connie Kizer, Michael Lago, Janice Nelms, James Thompson, Wlaine Traylor, Henry Vargas, Robby Vestal, Jack Williams, Randy Billings; B: Larry Davis, Brenda Dorman, Rock Eicke, David Hamblin, Chuck Hoskins, Adeena Lawhon, Maria Moldanado, Sam Mensch, Wes Mitchell, Tampa Richardson, Terry Parker, Ramiro Rodriguez, Arthur Ruiz, Rosa Santos, Ronnie Casarez, Robert James, Charlene Mauldin, Eufemia Ortiz, Mary Stubblefield, Mike Rodriguez.

1st Grade, A: Pamela Allen, Debbie Bairrington, Jerry Boles, Treva Jackson, Connie Kizer, Michael Lago, Janice Nelms, James Thompson, Wlaine Traylor, Henry Vargas, Robby Vestal, Jack Williams, Randy Billings; B: Larry Davis, Brenda Dorman, Rock Eicke, David Hamblin, Chuck Hoskins, Adeena Lawhon, Maria Moldanado, Sam Mensch, Wes Mitchell, Tampa Richardson, Terry Parker, Ramiro Rodriguez, Arthur Ruiz, Rosa Santos, Ronnie Casarez, Robert James, Charlene Mauldin, Eufemia Ortiz, Mary Stubblefield, Mike Rodriguez.

Kindergarten, A: Pamela Allen, Debbie Bairrington, Jerry Boles, Treva Jackson, Connie Kizer, Michael Lago, Janice Nelms, James Thompson, Wlaine Traylor, Henry Vargas, Robby Vestal, Jack Williams, Randy Billings; B: Larry Davis, Brenda Dorman, Rock Eicke, David Hamblin, Chuck Hoskins, Adeena Lawhon, Maria Moldanado, Sam Mensch, Wes Mitchell, Tampa Richardson, Terry Parker, Ramiro Rodriguez, Arthur Ruiz, Rosa Santos, Ronnie Casarez, Robert James, Charlene Mauldin, Eufemia Ortiz, Mary Stubblefield, Mike Rodriguez.

Pre-Kindergarten, A: Pamela Allen, Debbie Bairrington, Jerry Boles, Treva Jackson, Connie Kizer, Michael Lago, Janice Nelms, James Thompson, Wlaine Traylor, Henry Vargas, Robby Vestal, Jack Williams, Randy Billings; B: Larry Davis, Brenda Dorman, Rock Eicke, David Hamblin, Chuck Hoskins, Adeena Lawhon, Maria Moldanado, Sam Mensch, Wes Mitchell, Tampa Richardson, Terry Parker, Ramiro Rodriguez, Arthur Ruiz, Rosa Santos, Ronnie Casarez, Robert James, Charlene Mauldin, Eufemia Ortiz, Mary Stubblefield, Mike Rodriguez.

Preschool, A: Pamela Allen, Debbie Bairrington, Jerry Boles, Treva Jackson, Connie Kizer, Michael Lago, Janice Nelms, James Thompson, Wlaine Traylor, Henry Vargas, Robby Vestal, Jack Williams, Randy Billings; B: Larry Davis, Brenda Dorman, Rock Eicke, David Hamblin, Chuck Hoskins, Adeena Lawhon, Maria Moldanado, Sam Mensch, Wes Mitchell, Tampa Richardson, Terry Parker, Ramiro Rodriguez, Arthur Ruiz, Rosa Santos, Ronnie Casarez, Robert James, Charlene Mauldin, Eufemia Ortiz, Mary Stubblefield, Mike Rodriguez.

Infant, A: Pamela Allen, Debbie Bairrington, Jerry Boles, Treva Jackson, Connie Kizer, Michael Lago, Janice Nelms, James Thompson, Wlaine Traylor, Henry Vargas, Robby Vestal, Jack Williams, Randy Billings; B: Larry Davis, Brenda Dorman, Rock Eicke, David Hamblin, Chuck Hoskins, Adeena Lawhon, Maria Moldanado, Sam Mensch, Wes Mitchell, Tampa Richardson, Terry Parker, Ramiro Rodriguez, Arthur Ruiz, Rosa Santos, Ronnie Casarez, Robert James, Charlene Mauldin, Eufemia Ortiz, Mary Stubblefield, Mike Rodriguez.

Toddler, A: Pamela Allen, Debbie Bairrington, Jerry Boles, Treva Jackson, Connie Kizer, Michael Lago, Janice Nelms, James Thompson, Wlaine Traylor, Henry Vargas, Robby Vestal, Jack Williams, Randy Billings; B: Larry Davis, Brenda Dorman, Rock Eicke, David Hamblin, Chuck Hoskins, Adeena Lawhon, Maria Moldanado, Sam Mensch, Wes Mitchell, Tampa Richardson, Terry Parker, Ramiro Rodriguez, Arthur Ruiz, Rosa Santos, Ronnie Casarez, Robert James, Charlene Mauldin, Eufemia Ortiz, Mary Stubblefield, Mike Rodriguez.

Preschool, A: Pamela Allen, Debbie Bairrington, Jerry Boles, Treva Jackson, Connie Kizer, Michael Lago, Janice Nelms, James Thompson, Wlaine Traylor, Henry Vargas, Robby Vestal, Jack Williams, Randy Billings; B: Larry Davis, Brenda Dorman, Rock Eicke, David Hamblin, Chuck Hoskins, Adeena Lawhon, Maria Moldanado, Sam Mensch, Wes Mitchell, Tampa Richardson, Terry Parker, Ramiro Rodriguez, Arthur Ruiz, Rosa Santos, Ronnie Casarez, Robert James, Charlene Mauldin, Eufemia Ortiz, Mary Stubblefield, Mike Rodriguez.

Kindergarten, A: Pamela Allen, Debbie Bairrington, Jerry Boles, Treva Jackson, Connie Kizer, Michael Lago, Janice Nelms, James Thompson, Wlaine Traylor, Henry Vargas, Robby Vestal, Jack Williams, Randy Billings; B: Larry Davis, Brenda Dorman, Rock Eicke, David Hamblin, Chuck Hoskins, Adeena Lawhon, Maria Moldanado, Sam Mensch, Wes Mitchell, Tampa Richardson, Terry Parker, Ramiro Rodriguez, Arthur Ruiz, Rosa Santos, Ronnie Casarez, Robert James, Charlene Mauldin, Eufemia Ortiz, Mary Stubblefield, Mike Rodriguez.

1st Grade, A: Pamela Allen, Debbie Bairrington, Jerry Boles, Treva Jackson, Connie Kizer, Michael Lago, Janice Nelms, James Thompson, Wlaine Traylor, Henry Vargas, Robby Vestal, Jack Williams, Randy Billings; B: Larry Davis, Brenda Dorman, Rock Eicke, David Hamblin, Chuck Hoskins, Adeena Lawhon, Maria Moldanado, Sam Mensch, Wes Mitchell, Tampa Richardson, Terry Parker, Ramiro Rodriguez, Arthur Ruiz, Rosa Santos, Ronnie Casarez, Robert James, Charlene Mauldin, Eufemia Ortiz, Mary Stubblefield, Mike Rodriguez.

2nd Grade, A: Pamela Allen, Debbie Bairrington, Jerry Boles, Treva Jackson, Connie Kizer, Michael Lago, Janice Nelms, James Thompson, Wlaine Traylor, Henry Vargas, Robby Vestal, Jack Williams, Randy Billings; B: Larry Davis, Brenda Dorman, Rock Eicke, David Hamblin, Chuck Hoskins, Adeena Lawhon, Maria Moldanado, Sam Mensch, Wes Mitchell, Tampa Richardson, Terry Parker, Ramiro Rodriguez, Arthur Ruiz, Rosa Santos, Ronnie Casarez, Robert James, Charlene Mauldin, Eufemia Ortiz, Mary Stubblefield, Mike Rodriguez.

3rd Grade, A: Pamela Allen, Debbie Bairrington, Jerry Boles, Treva Jackson, Connie Kizer, Michael Lago, Janice Nelms, James Thompson, Wlaine Traylor, Henry Vargas, Robby Vestal, Jack Williams, Randy Billings; B: Larry Davis, Brenda Dorman, Rock Eicke, David Hamblin, Chuck Hoskins, Adeena Lawhon, Maria Moldanado, Sam Mensch, Wes Mitchell, Tampa Richardson, Terry Parker, Ramiro Rodriguez, Arthur Ruiz, Rosa Santos, Ronnie Casarez, Robert James, Charlene Mauldin, Eufemia Ortiz, Mary Stubblefield, Mike Rodriguez.

4th Grade, A: Pamela Allen, Debbie Bairrington, Jerry Boles, Treva Jackson, Connie Kizer, Michael Lago, Janice Nelms, James Thompson, Wlaine Traylor, Henry Vargas, Robby Vestal, Jack Williams, Randy Billings; B: Larry Davis, Brenda Dorman, Rock Eicke, David Hamblin, Chuck Hoskins, Adeena Lawhon, Maria Moldanado, Sam Mensch, Wes Mitchell, Tampa Richardson, Terry Parker, Ramiro Rodriguez, Arthur Ruiz, Rosa Santos, Ronnie Casarez, Robert James, Charlene Mauldin, Eufemia Ortiz, Mary Stubblefield, Mike Rodriguez.

5th Grade, A: Pamela Allen, Debbie Bairrington, Jerry Boles, Treva Jackson, Connie Kizer, Michael Lago, Janice Nelms, James Thompson, Wlaine Traylor, Henry Vargas, Robby Vestal, Jack Williams, Randy Billings; B: Larry Davis, Brenda Dorman, Rock Eicke, David Hamblin, Chuck Hoskins, Adeena Lawhon, Maria Moldanado, Sam Mensch, Wes Mitchell, Tampa Richardson, Terry Parker, Ramiro Rodriguez, Arthur Ruiz, Rosa Santos, Ronnie Casarez, Robert James, Charlene Mauldin, Eufemia Ortiz, Mary Stubblefield, Mike Rodriguez.

6th Grade, A: Pamela Allen, Debbie Bairrington, Jerry Boles, Treva Jackson, Connie Kizer, Michael Lago, Janice Nelms, James Thompson, Wlaine Traylor, Henry Vargas, Robby Vestal, Jack Williams, Randy Billings; B: Larry Davis, Brenda Dorman, Rock Eicke, David Hamblin, Chuck Hoskins, Adeena Lawhon, Maria Moldanado, Sam Mensch, Wes Mitchell, Tampa Richardson, Terry Parker, Ramiro Rodriguez, Arthur Ruiz, Rosa Santos, Ronnie Casarez, Robert James, Charlene Mauldin, Eufemia Ortiz, Mary Stubblefield, Mike Rodriguez.

7th Grade, A: Pamela Allen, Debbie Bairrington, Jerry Boles, Treva Jackson, Connie Kizer, Michael Lago, Janice Nelms, James Thompson, Wlaine Traylor, Henry Vargas, Robby Vestal, Jack Williams, Randy Billings; B: Larry Davis, Brenda Dorman, Rock Eicke, David Hamblin, Chuck Hoskins, Adeena Lawhon, Maria Moldanado, Sam Mensch, Wes Mitchell, Tampa Richardson, Terry Parker, Ramiro Rodriguez, Arthur Ruiz, Rosa Santos, Ronnie Casarez, Robert James, Charlene Mauldin, Eufemia Ortiz, Mary Stubblefield, Mike Rodriguez.

8th Grade, A: Pamela Allen, Debbie Bairrington, Jerry Boles, Treva Jackson, Connie Kizer, Michael Lago, Janice Nelms, James Thompson, Wlaine Traylor, Henry Vargas, Robby Vestal, Jack Williams, Randy Billings; B: Larry Davis, Brenda Dorman, Rock Eicke, David Hamblin, Chuck Hoskins, Adeena Lawhon, Maria Moldanado, Sam Mensch, Wes Mitchell, Tampa Richardson, Terry Parker, Ramiro Rodriguez, Arthur Ruiz, Rosa Santos, Ronnie Casarez, Robert James, Charlene Mauldin, Eufemia Ortiz, Mary Stubblefield, Mike Rodriguez.

9th Grade, A: Pamela Allen, Debbie Bairrington, Jerry Boles, Treva Jackson, Connie Kizer, Michael Lago, Janice Nelms, James Thompson, Wlaine Traylor, Henry Vargas, Robby Vestal, Jack Williams, Randy Billings; B: Larry Davis, Brenda Dorman, Rock Eicke, David Hamblin, Chuck Hoskins, Adeena Lawhon, Maria Moldanado, Sam Mensch, Wes Mitchell, Tampa Richardson, Terry Parker, Ramiro Rodriguez, Arthur Ruiz, Rosa Santos, Ronnie Casarez, Robert James, Charlene Mauldin, Eufemia Ortiz, Mary Stubblefield, Mike Rodriguez.

10th Grade, A: Pamela Allen, Debbie Bairrington, Jerry Boles, Treva Jackson, Connie Kizer, Michael Lago, Janice Nelms, James Thompson, Wlaine Traylor, Henry Vargas, Robby Vestal, Jack Williams, Randy Billings; B: Larry Davis, Brenda Dorman, Rock Eicke, David Hamblin, Chuck Hoskins, Adeena Lawhon, Maria Moldanado, Sam Mensch, Wes Mitchell, Tampa Richardson, Terry Parker, Ramiro Rodriguez, Arthur Ruiz, Rosa Santos, Ronnie Casarez, Robert James, Charlene Mauldin, Eufemia Ortiz, Mary Stubblefield, Mike Rodriguez.

LL BATTING AVERAGES

Table with columns for team (GIANTS, CUBS, BRAVES, YANKEES), player name, AB, H, and AV. Lists batting averages for various players from both teams.

CARD OF THANKS

We wish to express our thanks to our many friends for their kind expressions of sympathy during the loss of our loved one—The McKenzie Family.

Cubs won over the Braves 15 to 5 in five innings, while the Yankees shut out the Giants 7 to 0.

Gary Cartwright was the winning pitcher for the Cubs with Scotty Thompson taking the loss. The Braves had two hits, a single by Terry Parker and a triple by Sam Mensch.

The Cubs had eight hits. Jimmy Brownlow, Joe Valdez, and Gary Cartwright had singles, with Jimmy Roming getting a pair of singles and Billy Wood hitting a single and a triple.

Cato Vargas pitched a two hitter against the Giants and held them scoreless. Joe Hoskins and Walter Brown were the hitters for the Giants, each getting a single.

Odell Hunter and Walter Brown did the pitching for the Giants and only gave up two hits, a single to Rex Childress and Cato Vargas, but errors and passed balls allowed the Yankees to score 7 runs.

The Yankees defeated the Braves 2 to 1 in the first game Monday night in a real close game. The Cubs and the Giants put on a slugging, scoring game with the Giants shading the Cubs 9 to 7.

Danny Amaro worked on the mound for the Yankees and gave up only one hit, a single to Mike Mensch. For the Yankees, Danny Amaro, Cato Vargas, Jerry Burleson and Joe Martinez had singles. Mike Mensch did the pitching for the Braves.

Manuel Gutierrez went all the way on the mound for the Giants giving up 7 hits. Getting a pair of singles for the Cubs were Billy Wood and Joe Valdez. Jimmy Romine and Ray Gomez had a single each and Jimmy Brownlow slammed out a triple.

The Giants had two doubles by David Partain and Barry Clayton and singles by Robert Santos, Ken Don Jones, Odell Hunter, Chuck Hoskins, Manuel Gutierrez and Steve Vestal.

Team Standings table with columns for team (Yankees, Giants, Cubs, Braves), W, and L.

Miss Brewer Weds



Folks You Know

Mrs. Mae Summers visited a dau- ester in Hale Center last week

Mrs. H. L. Wood is home from the Lubbock hospital greatly improved

Mr. and Mrs. Rod Harris are visit relatives in Houston

Mr. and Mrs. Carroll Jones of Grand Prairie spent week end here with Mr. and Mrs. F. M. Jones

Mr. and Mrs. Bill Vallandig of Fresno Calif. are visiting her sister Mr. and Mrs. Rochel Howard

LOUIS BIRDWELL RECEIVES AREA II FFA AWARD

Louis L. Birdwell, 18, son of Mr. and Mrs. L. L. Birdwell, 1001 E. 1st, O'Donnell, last week was judged the Star Lone Star Farmer of Area II, future farmers of Lamesa, in competition at Lubbock last week with boys representing about 50 West Texas schools.

He is in Dallas this week for interview and records check with State judges who will pick one of nine Texas boys for the Star Lone Star Farmer award of 1965 to be announced at the Texas FFA convention in Houston in mid-July.

Louis, a 1965 graduate of O'Donnell High School who will enter Texas Tech this fall, has had an outstanding record in FFA work. At Tech, he plans to study agricultural economics.

This year, he was named Star Lone Star Farmer of O'Donnell Chapter, then of Mesa District, now of Area II, and is going for the top award at Houston.

He has been active in FFA work four years, served as chapter vice president in 1963-64, has been Mesa District sentinel, chairman of the committee to erect the road sign near O'Donnell, has participated in many judging contests and was a member of the Livestock Judging team that won first in the contest at Texas Tech.

He has also competed on teams in FFA quiz, radio broadcasting, chapter conducting, senior farm skills, and others.

During his sophomore year, Louis was Star Chapter farmer of O'Donnell, Mesa District, and was second in Area II. The past three years, he has been runner-up for the Texas Sheep and Goat Raisers award and also in the Texas Southwestern Cattle Raisers.

He has won several grand championships in the sheep divisions of O'Donnell, Lynn county, and Dawson county livestock shows.

Louis at the present time has six diversified farm projects raising 73 head of sheep, 28 head of goats, nine head of cattle, three sows, 10 acres of cotton, and five acres of milo.



RENEW YOUR SUBSCRIPTION

THE O'DONNELL INDEX-PRESS

Moore Insurance

Complete Insurance Service

Phone 428-3335

O'Donnell, Tex

Always . . .

A Complete Stock of
AUTO parts
WE ALWAYS APPRECIATE YOUR TRADE
**O'Donnell
Auto Supply**

BUCK ELLIS, OWNER

QUALITY WORK AT

REASONABLE PRICES

Kleenall

LAUNDRY AND CLEANERS

Also Automatic Coin Operated Dry Cleaning

Free Pickup and Delivery CALL 428-3744

(Across Street City Hall)

PARKING LOT CAR THEFT

Mort Meansell owned a parking lot. It was enclosed by an eight foot fence and had one entrance and one exit. Mort kept at least one attendant on duty at all times to park and watch after his customers' cars. Patrons were requested to leave their keys in the car to enable the attendants to park the cars as well as move them when necessary.

Hotrod Harry parked his car in Mort's lot and was given a claim check. He promptly put it into his pocket without paying any attention to it. Upon the back of the claim check was written "The person accepting this ticket assumes all risk of accident, and expressly agrees that the management shall not be liable, under any circumstances, for any injury to person, loss or damage."

A couple of hours later Harry returned. His car had been stolen. Mort said he was sorry, but pointed to the statement on the back of the claim check. Mort refused to pay for the stolen car. Harry sued him.

Mort: Mort pay for the stolen car? Mort probably would have to pay. Most courts have held that a statement on the back of a parking claim check is only effective if called to the car owner's attention. Mort had not done this. Also, Harry had a right to believe from the fact that Mort maintained an enclosed space for parking, with attendants on duty, that he was paying the parking fee in consideration of care and watchfulness to prevent injury or loss.

Parking lot operators may attempt to escape responsibility by a notice of limitation of liability posted on the lot or printed on the claim check

ACCENT ON HEALTH . . .

Ten killers are at large in Texas. These killers aren't bandits or criminals - they are the ten leading causes of Texans' deaths.

The ten killers account for a giant share of \$2,692 Texans who died in 1963.

The latest statistics released by the State Health Department categorize, profile and dissect the leading killers.

This is how they stack up on paper.

Heart disease took the lion's share . . . one out of every three deaths in the State. National statistics also show the same leading cause of Apoplexy - or stroke, is classified as the third most deadly, with 11 percent of the death total.

Accidents, as the fourth leading killer, claimed 5,999 lives, or seven percent of the total. Death due to accidental cause takes the largest percentage of lives for the age groups between one and 45.

Disease of early infancy, fifth in sequence, takes its toll . . . of course below the one year marker.

Pneumonia ranks sixth in the lineup of killers, claiming five percent of the deaths.

General arteriosclerosis, diabetes mellitus and congenital malformations are the seventh, eighth and ninth cause of death, respectively.

Suicide is the tenth leading cause of death. It first ranked tenth in 1958. Deaths from suicide increase given to owner of the car. But with few exceptions the courts have not upheld such limitations where the loss or injury was due to negligence of the operator of the lot and where the stipulations were not specifically called to the attention of the car owner.

Picture Contet



(This newsfeature, prepared by the State Bar of Texas, is written to inform—not to advise. No person should ever apply or interpret any law without the aid of an attorney who is fully advised concerning the facts involved, because a slight variance in facts may change the application of the law).

Hearts and Hunting

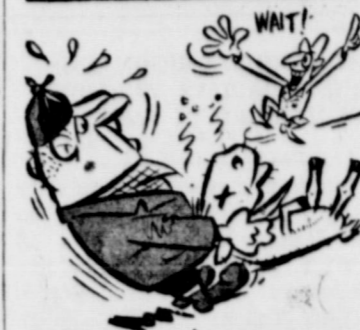

After you get that lucky shot don't try to drag your critter out of the woods by yourself—wait for help.



O'DONNELL INDEX - PIONEER
O. G. SMITH, Owner

Entered as second class matter . . .
Office, O'Donnell, Texas.

Any error will be corrected
called to attention of newspaper.

COTTON SEED FOR SALE
Western Stormproof. First
from white sack. 9c per pound.
So 15 HP Evenrude Motor.
AROL MOORE. Phone 28-11
(1 mile northeast of town)

LOB SALE
Nice 2 bedroom house,
closets Mrs. C. I. Tomlinson
Mong Bean, Guar and Black
Pea seed for your diverted acre.
S. M. CLAYTON

★ FOR SALE

Cottonseed

First Year From White Sack

Western Storm Proof

Gregg, Paymaster 101 A, Lockett 88A

S. M. CLAYTON, JR.

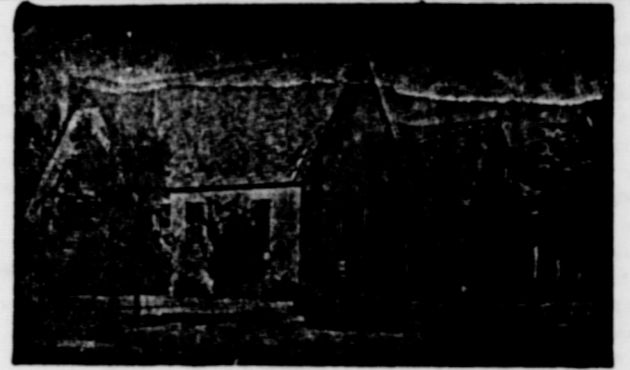

24 HOUR AMBULANCE SERVICE
OXYGEN EQUIPPED - AIR CONDITIONED
BRANON - PHILIPS FUNERAL HOME
"DEDICATED TO HELPFULNESS"
408 N. Austin Ave., Lamesa, Texas, Telephone 7585

YOU . . .

Are A Member of

IF . . . **ELLIE'S Christmas Club**

You Save Ellie's Fashion
Sales Slips

HERE . . .

... IS HOW THE CLUB WORKS

FOR EACH DOLLAR MARKED ON SALES SLIPS YOU PRESENT YOU WILL BE ALLOWED 5 PERCENT CREDIT TO APPLY ON MERCHANDISE OF YOUR CHOICE

An example: If you present \$100 in cash sales slips you have \$5.00 worth of Merchandise due you free from ELLIE'S

YOU MAY CASH YOUR SALES SLIPS AT ANY TIME AND

YOU MAY SAVE YOUR SALES SLIPS FOR

AS MANY MONTHS OR YEARS DESIRED

ELLIE'S SALES SLIPS may be transferred, swapped or given to a friend or relative.

IN CASE OF SUDDEN ILLNESS OR ACCIDENT

"To Know What To Do Is Wisdom. To Know How To Do It Is Skill." To Do The Thing As It Should Be Done Is SERVICE.

When You Call The White Funeral Home In Tahoka 998-4433 This Is The Service You Receive --

THE STATE DEPARTMENT OF HEALTH REQUIRES WEAR-A "LICENSED FIRST AIDER" BE ON EACH AMBULANCE. WE HAVE IN EACH AMBULANCE THE NECESSARY AND REQUIRED FIRST AID EQUIPMENT AND SUPPLIES FOR RENDERING AID.

IT IS GOOD TO KNOW THAT YOU DO NOT HAVE TO GO OUT OF LYNN COUNTY TO GET THIS TYPE OF PROTECTION AND SERVICE WHEN YOU CALL COLLECT -- 998-4433 -- WHITE FUNERAL HOME, TAHOKA, TEXAS

WE ARE ON CALL 24 HOURS EACH DAY TO BE OF SERVICE TO YOU.

MARTIN WHITE --

23 Years Advanced First Aid; 6 years NAVY MEDICAL CORPS; LAB. AND X-RAY TECHNICIAN; LICENSED FUNERAL DIRECTOR AND EMBALMER

RILLIE WHITE --

HOLDER OF ADVANCED FIRST AID CARD AND 16 YEARS IN FUNERAL SERVICE AND LICENSED FUNERAL DIRECTOR

BORDEN DAVIS --

ADVANCED FIRST AID CARD AND LICENSED FUNERAL DIRECTOR AND EMBALMER since 1929

SIZE IT UP



Eye-catching Chevelle Malibu Sport Coupe.

CHEVELLE MALIBU by Chevrolet

A good 16 inches shorter than the full-size Chevrolet outside, so it's very easy to handle and park. Plenty of room inside. You get it with our spirited, smooth running 120-hp Hi-Thrift Six or you can order from a family of powerful V8's.



SEE THE U.S.A. THE NO. 1 WAY

That Malibu has a vacation-size trunk plus plenty of luxury—foam-cushioned seats, full carpeting, rear ashtrays and more. Some great options and accessories available for it. And our trade will make your payments as comfortable as its ride. So size it up. Try it with America's most popular 6-cylinder engine in its most popular intermediate-size car.

Red Hot and Rolling! See your Chevrolet dealer for a new CHEVROLET - CHEVELLE - CHEVY II - CORVAIR

ELLIS CHEVROLET CO.

BOX 124, PHONE 83315 O'Donnell, Texas

FIRST METHODIST CHURCH
 Church School 10:00 a. m.
 Morning Worship 10:50 a. m.
 M.Y.P. and Children's groups at 4 p. m.
 Evening worship 7 p. m.

FIRST BAPTIST CHURCH
 Sunday School 9:45 a. m.
 Morning Worship 10:55 a. m.
 Training Union 6:00 p. m.
 Evening Worship 7:00 p. m.
 J. P. Parnell, Pastor

L. L. Schedule

JUNE 14
GIANTS VS. YANKEES
CUBS VS. BRAVES
JUNE 17
BRAVES VS. GIANTS
YANKEES VS. CUBS
JUNE 21
GIANTS VS. CUBS
BRAVES VS. YANKEES
JUNE 24
BRAVES VS. CUBS
YANKEES VS. GIANTS
JUNE 28
CUBS VS. YANKEES
GIANTS VS. BRAVES
JULY 1
CUBS VS. GIANTS
YANKEES VS. BRAVES
JULY 5
GIANTS VS. YANKEES
CUBS VS. BRAVES
JULY 6
BRAVES VS. GIANTS
YANKEES VS. CUBS

SELF SERVICE POST OFFICES

More service facilities for the postal customer are receiving new emphasis in the postal system. Postmaster Line documented today after receiving word from Postmaster General John Gronouski in Washington D. C. of a new improved "self service Post Office."

The new experimental 24 hour self service unit, the second opened in mid March just outside Los Angeles, to meet after hours postage and mailing needs of suburbanites. The first unit was installed at a shopping center just outside Wash-

IT'S THE LAW IN TEXAS

LOCAL RULE . . .
 Under our dual system of government, to sets of law . . . state and federal . . . may govern what we do.

State laws have traditionally governed certain fields: for example the law of wills, estates, and transfers of property upon death. Each state has its own rules on death transfers, how to make wills, and what happens when a person dies without a will.

But the federal government has some power in this field, especially when federal money went to the decedent or when it involved a national policy.

In a dispute between the United States and a State over a decedent's estate, the U.S. Supreme Court set forth some of the federal powers. A war veteran died in a veterans hospital without a will or heirs. He had some personal property. Under the state law property escheated to the state. Under federal law his property goes to the U.S.

The U.S. Supreme Court handed the estate to the U.S. under its war powers. When patients die without wills all their property goes to keep up veterans' hospitals and recreation programs.

Other veterans' laws have cut into the states' property laws. Federal laws govern G.I. insurance. They cut off community property rights even though premiums came from community funds.

As a rule people who live in federal enclaves within a state must obey state laws. Thus Texas law governs civilians on military and scientific areas, or workers on a federal reservation as to wills, property, marriage and divorce. In the case of crimes, there may sometimes be concurrent jurisdiction.

But the federal government may pass laws to avoid conflict between state laws and a national policy. (This newsfeature, prepared by law without the aid of an attorney the State of Texas, is written to inform - not to advise. No person should ever apply or interpret any who is fully advised concerning the facts involved, because a slight variation in facts may change the application of the law).

ington, D. C. It offers around the clock facilities for buying stamps, postal cards and envelopes at cost mailing parcels.

In the new model the vending machines dispensing cards, envelopes etc have five times as much capacity and a larger roof over the vending devices and parcel post drips for better protection of the public.

Noting that the self service units are designed as a supplement to service and not as replacement for central postal facilities or personnel

SUBSCRIBE TO YOUR DAILY NEWSPAPER AT INDEX OFF-LUBROCK AVALANCHE
 -G-
 Morning with Sunday \$15.
 Morning without Sunday \$12

This local news item was prepared by a census bureau electronic computer and typed at 10 lines per second especially for the Editor of the O'Donnell Index-Press.

County selected service business grossed \$730 thousand in 1963. Linn County's 58 service establishments had total receipts of \$330 thousand in 1963, a decrease of 8 percent from 1958, according to a report of the 1963 census of business just released by the Bureau of the Census, U.S. Department of Commerce. The last previous census of business covered operations during 1958.

The service trades in the census of business included those providing: personal services to individuals; miscellaneous business services; auto repair and other auto services. Also included were motion picture production and distribution business; motion picture theaters; other amusement and recreation services; and hotels and motels.

The selected service trade establishments in the county employed 61 persons (exclusive of proprietors) and had a payroll of the year of \$135 thousand. The state as a whole included 60,879 establishments with receipts of \$1,879.3 million.

The Bureau of the Census report: selected services, Texas, 1963 Census of business, from which these data are taken, may be purchased from the superintendent of documents, Washington, D.C. 20402 and at Dept of Commerce field offices for 70c.

The female octopus may produce as many as 325,000 eggs in spawning.

FOR SALE - Deep-freeze, chest type. One large, one medium size. Nice, take pick for fifty dollars. Zan Hensley, 3 1/2 mi. S. Draw.

ASSEMBLY OF GOD
 W. E. HAHN, Pastor
 Sunday School 10 a. m.
 Morning worship 11 a. m.
 Evening worship 7 p. m.
 Thursday worship service 7 p. m.

DR. O. H. NANCE
 Optometrist
 210 N. Houston Ph. 554



Hearts and Hunting
 HE! HE!
 Dress sensibly. Consider the climate—both day and night.

Samuel F. B. Morse, inventor of the telegraph, was a painter and sculptor before he became interested in electrical experiments.

St. Paul's Catholic Church
 Sunday Masses: O'Donnell 9:00
 St. Paul's 7:00
 Wednesday 7 P. M.
 Thursday 7:30 P. M.
 Friday 7 A. M. Sat 8:30 A. M.
 St. Paul's 11:00 A. M.

TO ALL LAW ENFORCEMENT OFFICIALS

A NATIONAL POLICE FORCE: is a tool of tyranny. I abhor the implications of the term, and I refuse to let the FBI be forced into practices which smack of police state actions, regardless of the circumstances.

Our country today is caught up in a great and too-long neglected cause of human rights. Some individuals, in their efforts to secure

fundamental guarantees of the Constitution for all citizens, have criticized this Bureau for not extending its authority and for not assuming responsibilities belonging to local and State police.

The FBI fully appreciates the grave responsibility inherent in the investigation of alleged violations of federal civil rights status. As I have stated many times, we are meeting these obligations without apology. Our role, however, is that of an investigator -- not an accuser, prosecutor, jury, or judge.

The FBI is a fact-finding and a reporting agency not a national police force. It is not a police force in the streets of our communities.

Citizens should not be misled by the self-styled "hardline men" in our midst who with their patented tactics for all civil rights protests to hold the magic key to Utopia. Under close examination their records often prove to be as false as individuals, in their efforts to secure their charges that the FBI is dra-



STYLE 5893
HOLLYWOOD
Vassarette
 \$5.95
Ellie's Fashions



Hearts
 OKEY, HURRY!
 Arrange to see your doctor two weeks before your hunting trip.
 A SERVICE OF YOUR HEART ASSOCIATION



Hearts and Hunting
 FOR THE HUNTER WITH BROWN HEART TROUBLE at least one member of your party know your condition and your medicines—how and what to take. List your medicines and how to administer them on a card and keep it in a pocket with your medicines at all times.
 A SERVICE OF YOUR HEART ASSOCIATION



Picture Contest

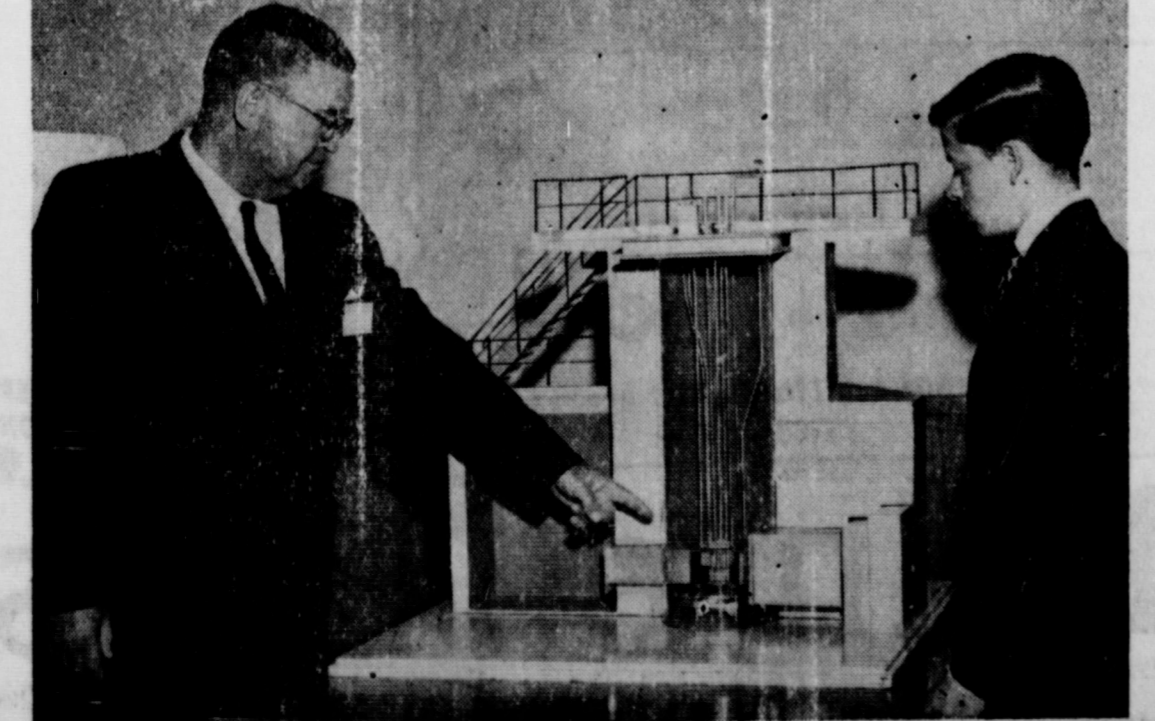

35 percent cotton, in red, brown, blue, and Jr.
Ellie's Fashions
 O'Donnell

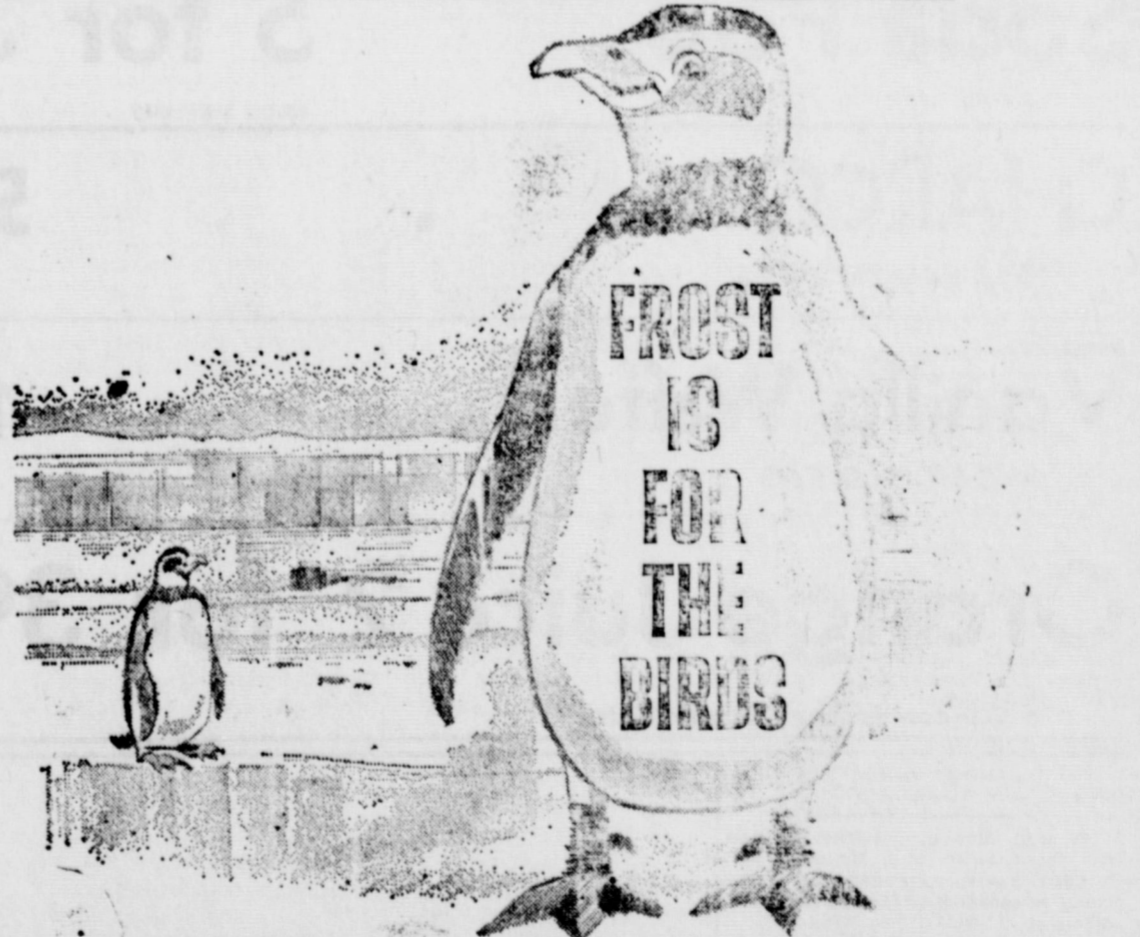

Get a new NO-FROST refrigerator-freezer that never needs defrosting



You can say goodbye to defrosting—one of the messiest of kitchen chores—once you install a no-frost electric refrigerator-freezer. Because frost never forms—either in the refrigerator or freezer sections—there's no layer of ice to take up needed storage space. You can store more packages of frozen foods . . . the packages won't stick together . . . and there's no frost to make labels hard to read. Ice trays come out easily, too, without pounding, pulling or hammering. See the new no-frost electric refrigerator-freezers at your dealer's soon.

TEXAS ELECTRIC SERVICE COMPANY

BLOCKER GROCERY

Your S. & H. GREEN STAMP store
SPECIALS For Friday and Saturday

Chuck Roast lb <small>Choice Beef Roast</small>	59c	Beef Liver <small>FRESH</small>	15c
Arm Roast lb <small>CHOICE BEEF</small>	69c	Round Cheese lb	59c

PEARS 3 cans for 89c

No. 2 1-2 can halves heavy syrup

TOMATOES 2 cans for 25c
303 can "Diamond"

MACARONI 3 pkg. 29c
6 oz. BOX "Skinner" ELBO

Tuna flat can 29c
FLAT CAN "Del Monte" green label chunk style

PICKLES - - 29c
Full Quart sour or DILL

CHEERRIES . . . 19c
303 Kimbell Red Sour Pitted

Soda Pop 5 for 33
PLUS DEPOSIT

CHARCOAL . . . 59c
10 LB BAG BRIQUETS

Vanilla Waffers - - 19c
14 OZ CELLO BAG

Orange Juice 2 for 39c
6 OZ can Frozen "Donald Duck"

Mrs. Ola Riggs visited Mrs. W. Williams over week end.

Mr. and Mrs. Rob Lane, Mr. and Mrs. Jesse Lane and Mr. and Mrs. Freddie James attended the Lane family reunion at Abilene over week end.

Mr. and Mrs. Jarrell Edwards and daughter have completed their mission at Sao Paulo, Brazil and are visiting her parents Mr. and Mrs. Oscar Telchik.

Mrs. Hattie Hays announces the marriage of her daughter Sherry to Ted Owen of Ft. Worth. Vows were exchanged last Thursday at Lubbock.

Bertly Slippers In Silver and Gold

Small, Med., Large
● **Jeweled Slippers**
Slack Boots in Gold
ALL HATS \$5 (Values up to \$14.95)

Ellie Fashions

★ Try Index Advertising For Results

QUALITY WORK AT
REASONABLE PRICES

Kleenall

LAUNDRY AND CLEANERS
Also Automatic Coin Operated Dry Cleaning
Free Pickup and Delivery CALL 428-3744
(Across Street City Hall)

Miss Jolene Bolch was installed as worthy advisor of Rainbow girls recently.

Suzanne Cross is spending the week with Donna Kelly of Lubbock.

The female octopus may produce as many as 325,000 eggs in one spawning.

FOR SALE — Deep-freeze, chest type. One large, one medium size. Nice, take pick for fifty dollars. Zan Hensley, 3 1/2 mi. S. Draw.

ASSEMBLY OF GOD
W. E. HAHN, Pastor
Sunday School 10 a. m.
Morning worship 11 a. m.
Evening worship 7 p. m.
Thursday worship service 7 p. m.

DR. O. H. NANCE
Optometrist
210 N. Houston Ph. 554

NOBLE H. PRICE, M. D.
528 North 1st Lamesa
OFFICE PHONE 8016

LINE GROCERY & MARKET
LINE UP WITH LINE
WE GIVE FRONTIER STAMPS
Wednesdays — Double Stamps
O'Donnell, Tex. Phone 428-3841

Sugar cured Jowls	39c
1-2 GAL. BORDEN ICE MILK	49c
1-2 GAL. BORDEN BUTTERMILK	35c
PINT Borden COTTAGE CHEESE	19c
1 LB Maryland Club COFFEE	83c
AQUA SPRAY NET	89c
ALL 5c CHEWING GUM	3 for 10c
Hunt's TOMATO SAUCE 3 for	29c
4 LB Kimbell Dry PINTO BEANS	59c
VAN CAMP TUNA	21c
1-2 Lb Morton Tea	59c
qt. Kimbell sour or DILL PICKLES	33c
PORK ROAST good and Lean	Lb 49c
2 LB PACE Thick Sliced Bacon	\$1.19
FRESH CORN 5 EARS for	29c
Fresh Yellow Squash Lb	13c
Mexican DINNER	43c

Money Savers

Strawberries 3 for 59
10 Oz M'ty Nice Frozen

Cake mix 3 - \$1
Betty Crocker

Salt 2-19
Kimbell's 1 Lb Box

hair spray 59
Rayette Aqua Net

Cups 25
25 Dixie Drink Cups

FLOUR 55c
5 Lb Gladiola

Ice Cream 59
1-2 Gal. Borden

OLEO 2 lb 35c
Diamond

Jello 3-25

Peas 2-29
303 Kruner Blackeye

Beans 2 - 25c
303 can Mission Cut green

BORDEN

Half and half	29c
Whipping Cream	29c
Cottage Cheese	19c
Cottage Cheese	19c
Buttermilk	35c

Cider 29
qt. White House Apple

Meat Specials

Finest Quality MEATS

Chuck Roast lb 59c
US Graded Good

Bacon 2 lb \$1.19
Nutwood 2 Lb thick Sliced

Beef Liver . 19c

SAUSAGE . 63c
Virginia Reel 1 Lb Bag

SILVER DOLLAR THRIFT STAMPS
Mansell Bros. Co.
O'Donnell, Tex.

★ WE GIVE DOUBLE SILVER DOLLAR THRIFT STAMPS ON EVERY WEDNESDAY ★

Mansell Bros.

SPECIALS FOR FRIDAY AND SATURDAY
PHONE 428-8418 FREE DELIVERY PHONE 428-8418

ORDER OFFICE HERE I Office No. 725 Star, w installat Friday: Mr. at installed Worthy were: M Matron; D. Hanc conduct Asso. C ett, cha; marshall J. G. M Ruth; F M. Clay Beckhan Warder. as Asso. as senti Mmes. Line, at listed as Regist Mrs. C eight gu Befor man wa corsage. Candl Beckhan Presents Julene I presente pass, ass to the E Dorman. Mrs. Bol Mrs. I Grand ginia to fier; M installin Carrol Quincy stalling Trout, o sentative Texas, w The V thy Patr East by Julene. After Matron: ist Mrs. hearts a cated to ficers fot from the to Mrs. S W. J. Sh and Patr Dorman. ed to th to Mrs. advisor o also Mar. Install into a l with a r plantatio entire Ea covered blue flov ments. T "Garden through way, cov ers. Hat draped al arrangem lovely fle moving g Rev. R benedicti drill pres reception wall. The ted wit The tabl fled whit The cent ment of other ga glass con ver and c Member committee ton Jr., B lie Becki Rochelle l assisted b On Tue the Instal ing was l 28 offic: tertained: with ice-c The servi with a w of daisies ing office lovely he laces. The presented Star apror Mrs. Cl prise gift was a hat plate. MISS DO WEDDING Mr. an have ann marriage Donna Su len Gary. The co vows at 8 home of Both ar High Sch Mrs. Or funeral o Monday.