

O'DONNELL INDEX PRESS

38th Year, No. 10

O'DONNELL, LYNN COUNTY, TEXAS, Wed. Dec. 2, 1959

\$2 And \$2.50 Per Year

\$200,000 Fire Guts Co-op Elevator

A wind whipped fire Thanksgiving Day razed the grain filled O'Donnell Farmer Co-op elevator in the north part of town burning out the 50 ft tall structure and damaging its contents. Damage estimates are not completed. Fire fighting units from Lamesa, Tahoka and here fought the blaze for four hours hampered by a northerly which blew astray streams of water directed at the top of the structure and the flames apparently originated in the top.

A crowd of several hundred filled the street for several blocks from the fire and hampered firemen in getting to the fire. Smoke was visible for six miles. The elevator, part of it built 20 years ago, and the remainder 10 years ago, was of sheet metal with a wooden framework. It contained about 150,000 bu. of milt in government storage. It was the older of two co-op elevators and was valued at about \$75,000.00. The grain and the elevator were both insured.

The blaze was discovered at about 11 a. m. and was under control until about 3 p. m. It continued to smoulder thru Friday. Twenty O'Donnell firemen and the firemen from Lamesa and Tahoka were fed at the Cemetery Association dinner. Hot coffee was kept on the scene. Firemen found no water shortage problem although hoses were strung for several blocks. Five hoses were strung on the blaze but the wind blew the water badly. Walls of the structure broke pouring the tons of milt to earth.

The public is reminded that it is a fine up to \$200 to drive or park a car within a block of a fire. This is a State law.

MINISTER SPEAKS AT ROTARY

The O'Donnell Rotary Club met Tuesday and visiting Rotarians were Martin White of Tahoka and J. D. Williams and Tom Branon of Lamesa. Guests were Roger Line Blackie Roberts and Dr. Graham. A new resident O. M. Prescott, minister of the local Church of Christ, spoke on "Treasures We Possess." The local club plans to entertain their Rotary Annex at their annual Christmas Party on December 15 at Community House.

BREAK-IN MONDAY NITE

Hale Variety lost about \$900 in merchandise Monday nite in a break-in at that firm. About ten pistols, 25 watches and several boxes of shells were taken. Entry was thru a rear window over a door. About two months ago a loss occurred by persons unknown breaking a show window.

LARGE CROWD AT DINNER

More than 1,000 was taken in at the Cemetery Association dinner here last Thursday with about 350 plates being served. Among out of town visitors were Mrs. H. E. Gillespie of Levelland, Mrs. Doyie Kirkland of Lubbock, Mr. and Mrs. Perry Howard of Westlaco, Mr. and Mrs. Jesse Tisdale of Ft. Worth, Mr. and Mrs. Matthew McNeil and family of Ft. Worth, Mr. and Mrs. Carl Barton and family of Abernathy, Mr. and Mrs. Don Gaither and family of Lamesa, Mrs. Nolan Gaither of Lamesa, Homer Dan Vaughn of Texas Tech, Polly Etter of Canyon, Mr. and Mrs. Phipps of Denver City and Mr. and Mrs. Olan Davis and son of Hobbs as well as others.

School Menu

Wednesday — spaghetti and meat balls, green lima's, vegetable salad, sliced peaches, corn bread, butter, milk.
Thursday — rolled roast, creamed peas, candied yams, carrot stick, ice cream, rolls, butter, milk.
Friday — fish sticks, green peas, creamed potatoes, beet pickles, cherry pie, bread, butter, milk.
Monday — sausage, green beans potatoes with cheese, pear half, rolls, butter, jelly, milk.
Tuesday — franks with cheese, pinto beans, buttered greens, sour pickles, cake square, corn bread, butter, milk.

For — my home, Herman Lawhon phone 165 4tp

Dear Santa — I want a doll and some dishes and a bike. I love you. Shirley Ann McCoy

Who's New

Congratulations to Mr. and Mrs. Jerry McKibben on arrival of a fine daughter born Thursday at a Lamesa hospital. Grandparents are Mr. and Mrs. J. W. Gardenhire and Mr. and Mrs. McKibben.

Card of Thanks

Our heartfelt thanks to all the wonderful friends for the food and flowers at the time of the passing of Mrs. Leon Edwards. May God bless you all. Mr. and Mrs. E. L. Edwards

Dianna McKnight of Commerce spent holidays with her grandparents, Mr. and Mrs. E. T. Wells leaving by plane Saturday for Dallas

A renegade rider in the Old West was one who was employed to visit distant ranches, gathering up any stock branded with his employer's brand and returning

Road Bond Election Saturday

The public of Lynn county will vote Saturday, Dec. 5th on issuing \$100,000 right of way bonds. The money is to be used to buy right of way on Highway 87 from just south of Tahoka to Lubbock Co. line for the four lane road. County Judge Mathis says this will be far more economical than issuing warrants for that purpose as the latter would necessitate a raise in property values. The proposal lacked only 8 votes carrying about a month ago. 2-3rds majority is needed. Only about 200 people voted then. The last time O'Donnell voted 15 to 1 in favor.

Important Little League Meet Set At School

On December 4th at 7:30 p. m. there will be a call meeting at O'Donnell High School auditorium of all adults and boys in the O'Donnell School District to determine if there are boys and adults interested in the community to warrant further work on securing a franchise to play Little League Baseball starting with the 1960 season.

At this time that part of the school district in Dawson County is open territory not participating in Little League and the Lynn County part is under the franchise of the Tahoka League but Tahoka will give a letter of release if a league is formed here.

Interested persons stress the importance of your attendance at this meeting as the meeting is a "do or die" so far as the 1960 season is concerned due to the time element, December 31 is the final date for filing application for a participating franchise with the National Headquarters for 1960 season as in any organization there will be quite a bit of advanced work that will have to be done to just secure the information necessary to fill out an application and the time is very short.

We would like to extend to the people of Plains Community of Borden County an invitation to meet with us Dec. 4th if they are interested in joining us in this project.

Mrs. Clarence Gillespie is home after three weeks in a Lamesa hospital. Holiday guests were their daughter Mr. and Mrs. Gerald Moore of Farmington, N. M.

Mr. and Mrs. Calvin Fritz, Mr. and Mrs. Don Fritz and baby of Denver, Colo. spent the week end here.

Mr. and Mrs. Bill Lane and children of Lamesa visited his parents Mr. and Mrs. Rob Lane over holidays.

Senator Smith Named To Committee Post

Senator Preston Smith, who represents Lynn County with 10 other counties in West Texas, has been named a member of the Texas Legislative Council.



The council functions as one of the state's most important groups, investigates departments, agencies and officers of state government, and makes studies and gathers information for use in the Legislature. The council makes recommendations and frames drafts of legislation as it deems proper.

Senator Smith is one of five senators and 10 representatives who with Speaker of the House, Waggoner Carr and Senate President, Ben Ramsey make up membership of the Legislative Council.

Council reports and completed staff research reports are made available to members of the Legislature and to the press. Operating through committees, the council functions during the interim between sessions.

During the Legislative session, the staff of the council serves members and committees of the Legislature on the subjects which the council has studied, drafting bills or amendments according to legislators' wishes, testifying at committee hearings and preparing requested materials.

J. E. Red Brown Seeks Re-election As Tax Collector

J. E. (Red) Brown announces for reelection as your Tax Assessor and Collector of Lynn County.

He takes this opportunity to thank the people of this community for their support in the past and he will appreciate your continued support. If elected he will continue to serve this community as in the past.

Visiting in home of Mr and Mrs Troy Veach over holidays were Mr and Mrs. J. L. Dyess of Tyler, Mrs Brooks Peden of Austin, Mrs. Clyde Morris and Rickey of Huntsville, Mrs Warren McKibben and children of Muleshoe, Mr and Mrs. Earl Jackson of Lubbock, Mr and Mrs Odie M. Jackson of Grassland, Mrs Letha Duncan of Carlsbad, N. M., Mr and Mrs H. C. Gribble, Mr and Mrs Ardell Proctor, Mrs Lindell Wood of Tahoka, Mr and Mrs Floyd Jackson, Mr and Mrs R. B. Crutcher of New Moore and Mr. and Mrs. W. J. Jackson of Levelland

Mr and Mrs. Jay Havens and family of Quanah visited her parents, Mr and Mrs. Tom Vandell over the week end.

Thanks Fire Department

We wish to express our appreciation to the O'Donnell Volunteer Fire Department and also the Lamesa and Tahoka Fire Departments for their fine work in controlling the fire at our elevator. Through their combined efforts, a large percentage of the grain and building material were saved.

Again, we say thank you for a job well done.

FARMERS CO-OP ASS'N

Rabies Is Treat To State

There's a big three-dimensional outline map of Texas hanging prominently in an office at the State Department of Health in Austin. Bright orange blotches, neatly conforming to county lines, peck the face of the map from Texarkana to El Paso.

The legend underneath reads: "Rabies cases by counties, 1959."

The map is the Division of Veterinary Public Health's way of visualizing the extent of the State's rabies problem, both in wild and domestic animals. It is consistently one of the most acute in the nation the record shows.

Says Dr. A. B. Rich, the department's veterinary specialist: "It indicates a dangerous undercurrent of rabies exists throughout the whole range of Texas wildlife. In an unguarded moment it could erupt in a full-blown epidemic."

Preventing that grim eventuality falls to Dr. Rich and his staff of two other veterinarians. Working an area the size of Texas, advising and assisting local health departments and county officials in rabies control means spreading themselves very, very thin.

Boys Basket Ball Team

The members of the 1959-1960 Eagle basketball team are: Thomas Agnew, Sammy Anderson, Billy Amaro, Leroy Barrera, Ronnie Harrington, David Bessire, Veldon Bessire, Gary Bowles, Charles Burleson, Bobby Burton, Keith Criner, Darrell Dunn, Dale Finch, Bobby Joe Furlow, Bobby Mack Furlow, Danny Furlow, Tommy Gardenhire, Jimmy Garrett, Larry James, Derryl Lavender, Fernando Lopez, Bud dy Mahurin, Roy Mahurin, Gary McMillan, Roger McMillan.

BUY YOUR DAILY PAPERS AT INDEX OFFICE

LUBBOCK AVALANCHE
12 MONTHS \$13.95
WITHOUT SUNDAY \$12.00
EVENING with Sunday \$12
EVENING without Sunday \$19.25

\$400 MONTHLY SPARE TIME

Refilling and collecting money from New Type high quality coin operated dispensers in this area. No selling. To qualify you must have car, references, \$600 to \$1900 cash. Seven to twelve hours weekly can net up to \$400 monthly. More full time. For personal interview write Box 1055, Boise, Idaho. Include phone number.

Basket Ball Schedule

Dec. 1 — Meadow (there), Dec. 2-4-5 — Tahoka Tournament, Dec. 11 — Coahoma (here), Dec. 15 — Meadow (there), Dec. 17-18-19 — Denver City Tournament, Jan. 7-9 — Seagraves Tournament, Jan. 12 — Coahoma (there), Jan. 15 — Frenship (here), Jan. 19 — Tahoka (here), Jan. 22 — Plains (there), Jan. 26 — Sundown (here), Jan. 29 — Seagraves (there), Feb. 2 — Frenship (there), Feb. 5 — Tahoka (there), Feb. 9 — Plains (here), Feb. 12 — Sundown (there), Feb. 16 — Seagraves (here)

Girls Basket Ball Team

The members of the 1959-1960 O'Donnell Girl's Basketball team are: Janice Winans, Sue Winans, Linda McKee, Charlotte Vestal, Mirra Botello, Sherry Harris, Geaeger Brewer, Melba Furlow, Robbie Hale, Judy Furlow, Linda Parker, Daphne Hogg, Betty Lang, Marigean Clayton, Mary Praher, Donna Sue Jackson, Jan Lott, Kathy Fritche, Carolyn York, Rosa Snider, Nila Blair, Shirley McKibben, Delilah Randall, Carolyn Simpson, Sue Mahurin, Ellen Mott, Therlene Mahurin, Mary Forbes, Mary Lou Herrin, Molly Hensley, Squeaky Crawford, Barbara White, Ruthell Jackson, Jo Ann Lacy, Paulette Baker, Kitty Pierce, Sheryln Barnes, Jan Hardberger, Windy Taylor, Dorothy Lamberson, Sandra Mauldin, Neida Staup.

Know Your Law

Any day now you (and Uncle Sam) may need to figure out your "net worth."

The Internal Revenue Service may use the "net worth" method to check a taxpayer's income tax records. It compares what he was worth, say, five years ago, with what he is worth today. Then it looks to see if his increase in net worth compares well with his reported income during that time, after allowing for his estimated expenditures. By this method the government can detect tax deficiencies, fraud, or evasion, or assess tax where the taxpayer has not kept records or has lost them.

At a trial for tax evasion, the government must first prove what a taxpayer was worth at the beginning of a period, and what he is worth at the end of the period. The difference is his increase in net worth. The question: Has his wealth increased between the two periods by unreported taxable amounts?

For example: John Doe, a taxpayer, has little wealth when he started his career. He often borrowed. After four years his net worth grew much larger. In court John could not explain how this happened. So, to cut a long story short, he had to pay the tax, plus interest, and civil and criminal penalties.

Richard Roe, another taxpayer, was worth \$50,000 in 1946, but in 1950 the government claimed he was worth \$200,000. Roe tried to show, but couldn't, that he had much more money in 1946 than the government showed. For a while the government's old tax returns showed that Richard had reported a small income in 1946, and had mortgaged his home and business. Besides, Roe spent freely much more than his reported income, and could not show that he received gifts or other non-taxable money. So the court found a large unreported income and Richard was convicted for fraud.

By keeping proper records of all transactions over a period of years, a taxpayer can properly account for receipt and expenditure of income so that he can foistal the revenue service from using the net worth method.

GAIL CO-CHAMPS OF REGION 1

Gail's Coyotes and the Jayton Jaybirds shared the Region 1 B crown after playing a 6 to 6 deadlock at Jayton Thursday. Both of the clubs scored in the first period and the rest of the game was played on an even keel as defensive play was outstanding. Larry Doyle Gail halfback, tallied on a 9 yard sprint in the first period and the extra point try fail. Later Edwin Kyle sprinted 65 yards for the Jayton only score. Gail had a seasonal record of 11 wins and no losses and were 5-0 in district play.)

CARD OF THANKS

Words can not express our appreciation for the many acts of kindness extended to us at the time of the death of our daughter, Mary Ann Edwards. Also for the lovely floral offering and words of comfort, a sincere thank you. May God bless each of you.

Mr and Mrs. J. L. Pennington and children.

Farm Census In Progress

The 1959 Census of Agriculture, now under way in Lynn County, will bring up to date farm statistics last collected in 1954, when the farm census revealed the following facts:

The value of products sold in 1954 by farm operators was \$29,203,265.
1954 by farm operators was \$19,570,388 and included \$19,567,325 for field crops, \$625 for vegetables, \$238 for fruits and nuts, and \$2,200 for horticultural specialties.
The value of all livestock and livestock products sold was \$632,877 and included \$83,820 for dairy products, \$92,903 for poultry and poultry products, and \$456,154 for livestock and livestock products.

PARCEL POST RATES INCREASE FEB. 1ST

The higher rates for parcel post won't go into effect until Feb. 1st—long after the Christmas rush. Postmaster General Arthur E. Summerfield said Monday. The new rates will average 27 percent higher or about 88 million dollars a year. A four pound package for local area delivery will require 28 cents postage instead of 23 cents. The same parcel going from East Coast to West Coast will cost \$1.02 instead of 87 cents.

POLITICAL ANNOUNCEMENTS

The following announce their candidacy for public office subject to the Democratic Primary Election on May 7, 1960.

LYNN COUNTY
FOR SHERIFF, NORVELL (Booger) REDWINE (Re-election)
CLEVE BAIRRINGTON
FOR TAX ASSESSOR COLLECTOR J. E. (Red) Brown (re-election)
FOR COMMISSIONER, PCT 3: MRS. BEATRICE McLAURIN (Re-election)
DAWSON COUNTY
FOR SHERIFF, EARL CALHOUN

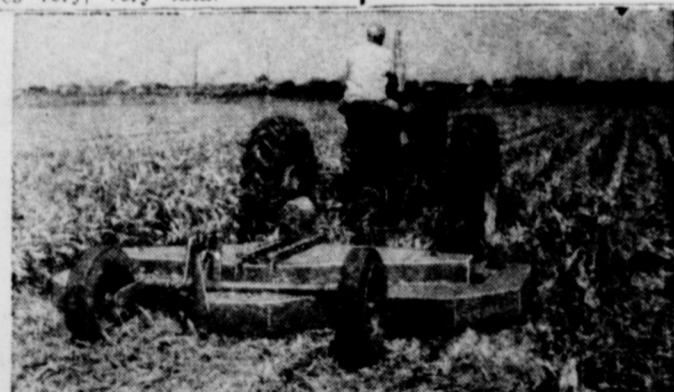

NEW 4-ROW ROTOCYCLE cuts a clean 144" swath!

3 Overlapping Swinging Blades cut a 12 ft. swath making this the ideal cutter for cutting broadcast, row crop or pasture.

Inset Wheels spaced for row crop cutting also permit cutting in orchards and close to fences.

Adjustable Tongue fits different draw bar heights.

The Large Imperial Gear Box has special front bearings lubrication system, extra large heavy-duty cut steel gears and large 2 1/2 quart oil capacity.

There's a NEW 66" ROTOCYCLE too... the IMPERIAL... converts instantly into TOW-TYPE or LIFT-TYPE

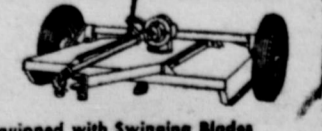

Tell us your needs -- We Will Get It

O'DONNELL FARM & RANCH STORE

Paymaster FORMULA FEEDS

L. G. CLARK, OWNER PHONE 200

RENEW YOUR SUBSCRIPTION
THE O'DONNELL INDEX-PRESS

Always . . .

A Complete Stock of
AUTO parts
WE ALWAYS APPRECIATE YOUR TRADE
**O'Donnell
Auto Supply**

BUCK ELLIS, OWNER

S. S. News

Persons who have reached retirement age and who plan to file claim for social security benefits shortly after the first of the year, are now being encouraged to contact their social security representative or district office in advance.

John G. Hutton, manager of the Lubbock District Office, announced this week, "In some instances it will be to the advantage of an individual to actually file claim before he retires, depending upon the amount of his earnings over the past several years. Social security personnel are always ready to discuss a person's status with him and assist him in planning for retirement and the filing of a claim. There will be a number of instances in which an application filed before December 31st will actually result in higher monthly benefits than if it is filed in 1969.

"An inquiry two or three months in advance of retirement also makes it possible for the district office to assure a more speedy delivery of that first benefit check. There is usually a backlog of claims that pile up shortly after the first of the year, and this creates something of a delay in getting new claims paid.

"Farm operators, particularly, often have problems concerning their retirement, the payment of social security taxes, whether or not to use the optional method of reporting farm income, obtaining the necessary proofs, and other matters, in which the social security office may be able to offer assistance."

Hutton gave the example of the

farmer who thought he had to sell off his farm and all of his livestock before he could become eligible for social security benefits. He stated "This is not usually the case, since a person under age 72 may have earnings of \$1200 per year and still be entitled to social security benefits for all months of the year. After 72, there is no limitation."

A representative of the Lubbock Social Security Office will be in Lamesa on Wed. Dec. 2 at 10:00 a. m. in the Post Office Basement and will be glad to assist in all matters pertaining to Social Security.

BUY YOUR DAILY PAPERS AT INDEX OFFICE — LUBBOCK AVALANCHE

12 MONTHS \$13.95
WITHOUT SUNDAY \$12.00
EVENING with Sunday \$12.00
EVENING without Sunday \$10.25

— POLITICAL —
— ANNOUNCEMENTS —

The following announce their candidacy for public office subject to the Democratic Primary Election on May 7, 1969 —

LYNN COUNTY
FOR SHERIFF:
NORVELL (Booger) REDWINE (Re-election)
CLEVE BAIRRINGTON

FOR COMMISSIONER, PCT 3:
MRS. BEATRICE McLAURIN (Re-election)

DAWSON COUNTY
FOR SHERIFF:
EARL CALHOUN

A renegade rider in the Old West was one who was employed to visit distant ranches, gathering up any stock branded with his employer's brand and returning the stock home.

Fanning the horse with a hat used to be considered spectacular

at rodeos, but modern rodeos forbid quirting, fanning even touching the animal with a hand.

"Keno" came from the gambling game of the same name, and cowboys often used the word to mean everything is all right.

STANLEY FUNERAL HOME

AND BURIAL ASSOCIATION

Day or Nite Call WY 84433 At Tahoka

"Thoughtful, Courteous Service"

We Accept Burial Policies Of All Companies

★ Day or Nite Try O'Donnell's ALL-NEW...
DIME-O-MATIC LAUNDRY

16 AUTOMATIC WASHING MACHINES (20c per load)

3 AUTOMATIC DRYERS (10c for 10 Minutes)

SOFT, HOT WATER ALWAYS

AIR CONDITIONED

MONDAY AND THURSDAY OPEN TO 10 P. M. OTHER DAYS OPENED TO 8 P. M.

Quality Ginning

Is Our Business--Try Us

This is a service organization and we are striving to serve you better.

**Wells Farmers
Co-operative Gins**

DEALERS IN ---

COTTON, COTTON SEED AND COTTON SEED

PRODUCTS

B. J. (Shorty) McLaurin, Mgr.

STINNETT ROOFING CO.

Guaranteed Commercial And Residential Roof

FREE ESTIMATES — PROMPT SERVICE

CALL 15 IN O'DONNELL OR

PHONE SW 08119, LUBBOCK — Write 3108 45tr S



HIGGINBOTHAM FUNERAL HOME

"Dedicated To Helpfulness" Phone 4535
408 N. Austin, Lamesa
24 Hour Ambulance Service
Burial Insurance "Bonded Protection"

Shop The One Stop --
Christmas Store

PRESCRIPTIONS

Lott Pharmacy

Hugh Lott, Registered Pharmacist



Same fine results every time!

ACCURATE ELECTRIC COOKING

When you cook electrically, you can measure cooking temperatures as accurately as you measure recipe ingredients. Whether you're cooking on surface units or in the oven, you just set the controls for the heat you want and you get precisely the same heat from the same

setting every time. There's no guesswork...no need for constant pot-watching and oven-peeking. Accurately controlled and measured electric heat assures recipe-right results time after time. See your electric range dealer soon. Cook electrically...live better electrically.



Accurate electric cooking is a feature of all Live Better Electrically Medallion Homes.

TEXAS ELECTRIC SERVICE COMPANY

C. R. REESE, Manager



NORGE



Gaslite

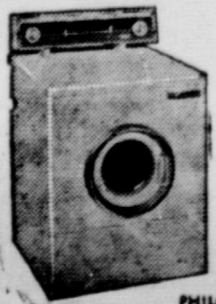

PHILCO-BENDIX

Explore the
WINTER WONDERLAND OF

GAS RANGE—Here's BEAUTY as classic as a snow-covered countryside... PERFORMANCE as superb as championship skiing! With Gas, there's no warm-up wait, no heat hang-over. A Gas range costs less to buy, less to use. Look for the Gold Star that signifies the finest cooking appliance you can buy!

GAS LIGHT—So economical, it burns continually to provide a warm welcome to guests... a warning to trespassers. Soft glow does not bother neighbors, gives your home nostalgic charm of bygone days. Ideal illumination along driveways, walks, steps, swimming pools, patios. The Christmas present with a bright future! Priced from \$45.50, installed.

GAS DRYER—On cold, harsh winter days, here's the gentlest, most hygienic way to preserve colors, fiber life. Absolutely safe for all washables, even the damndest synthetics, because Gas blows moisture away instead of baking it out. Because it has fewer complicated parts, your Gas dryer will last longer... and save you as much as \$24.96 a year to operate.



MODERN GAS APPLIANCES!

Right now, your dealer is the nicest guy with the wisest buy. See him, or visit . . .

fuel for a growing empire **Pioneer Natural Gas Company**

CARLISLE MATTRESS CO
Upholstering
 INNERSPRINGS — RENOVATING
 BOX SPRINGS — FELTING
 CUSTOMBUILT
 NEW MATTRESSES AND BED
 SPRINGS

Dial 3949
 FREE PICKUP and DELIVERY
 COT PADS AND COMFORTERS
 807 South 3rd — LAMESA

—o—
Saleh And Saleh
 ATTORNEYS AT LAW
 GENERAL PRACTICE IN ALL
 COURTS

300 N. 1st St. — Phone 2171
 LAMESA, TEXAS

—o—
J. R. SMITH
 Authorized Agent for Myers And
 Commander Submergible Pumps.
 Dependable Service, 1 mile East
 and 1-2 south of new Plains School
 on Borden Co. 12-2 p

O'Donnell Barber Shop
 BEST METHOD
 LATEST STYLES CUT BY THE
 Specialize In Flat Tops
 Prompt Service — John

HERE'S HEALTH! By Lewis

CANTALOUPE CAME TO EUROPE FROM PERSIA IN THE EARLY CHRISTIAN ERA. THE ROMANS THOUGHT THEY WERE CUCUMBERS

COLUMBUS BROUGHT THE FIRST CANTALOUPE SEEDS TO THE NEW WORLD DURING HIS SECOND VOYAGE IN 1494

WELL NETTED CANTALOUPE USUALLY ARE READY TO EAT WHEN THEY FEEL SPRING UNDER GENERAL SLIGHT PRESSURE AND HAVE AN INVITING AROMA

CANTALOUPE GO WITH ANY MEAL. THEY ARE DELICIOUS, NUTRITIOUS (ESPECIALLY VITAMINS 'A' AND 'C') AND CONTAIN ONLY 37 CALORIES TO HALF OF A MEDIUM MELON

8:00	Rifleman
8:30	Ethel Merman
9:30	Wichita Town
10:00	Real McCoy's
10:30	News, Weather, Sports
11:00	Jack Paar Show
Wednesday	
6:30 - 5:00	(same as on Monday)
5:15	Casey Jones
5:45	Here's Howell
6:00	News, Weather
6:15	Huntley - Brinkley News
6:30	Wagon Train
7:30	Price is Right
8:00	Perry Como
9:00	This is Your Life
9:30	77 Sunset Strip
10:30	News, Weather, Sports
11:00	Jack Paar Show
Thursday	
5:45	Here's Howell
6:00	News, Weather
6:15	Huntley - Brinkley News
6:30	Seahunt
7:00	Flight
7:30	Johnny Staccato
8:00	Bachelor Father
8:30	Tennessee Ernie Ford
9:00	Groucho Marx
9:30	Bold Venture
10:00	Wyatt Earp
10:30	News, Weather, Sports
11:00	Jack Paar Show
Friday	
6:30 - 5:00	(same as on Monday)
5:15	Texas Rangers
5:45	Here's Howell
6:00	News, Weather
6:15	Huntley - Brinkley News
6:30	Bronco
7:30	Miracle on 34th Street
8:30	M Squad
9:00	Cavalcade of Sports
10:00	Man Without a Gun
10:30	News, Weather, Sports
11:00	Jack Paar Show
Saturday	
8:00	Roy Rogers
9:00	Howdy Doody
9:30	Ruff and Ready
10:00	Fury
10:30	Circus Boy
11:00	True Story
11:30	Detective's Diary
12:00	Warm Up
12:15	game
3:30	Scoreboard
3:45	MGM movie
5:30	Lone Ranger
6:00	Colt 45
6:30	Bonanza
7:30	Man and Challenge
8:30	Five Fingers
9:30	Bourbon Street Beat
10:00	News, Weather, Sports
11:00	MGM movie

When a white snip on a horse's face increases in size to include part of the lower lip, it is called a "chin spot."

About 1870, Frank Means, a Cheyenne saddlemaker, made a saddle with a leather flange extending over the cantleboard, to the rear, which became known as a "Cheyenne roll."

SHOT GUN SHELLS 12 gauge
 Only \$2.05 box while they last
 All Watch Repairs Unconditionally Guaranteed
 ★ **Hale Variety**

IT'S TIME TO Remodel and Repair

FOR FREE ESTIMATE

Re-model or Repair
 Nothing Down And Up To
 60 Months To Pay
 Monthly Payments To
 Meet Your Budget

NEW KITCHEN — NEW ROOFS
 INSULATED SIDING — PAINT
 INSIDE AND OUTSIDE — STORM
 CELLARS — ANYTHING YOU
 WANT TO DO IN YOUR HOME
 YOU CHOOSE YOUR OWN CARPENTER OR DO IT YOURSELF
 WE PAY THE LABOR. SEE US FOR FREE ESTIMATES TODAY

Ralph Knight, Mgr. Phone 18 O'Donnell

Cicero Smith LUMBER COMPANY

SAVE 1 Percent

PAY YOUR STATE AND COUNTY TAXES NOW AND SAVE

3 percent discount will be allowed on all 1959 State And County Taxes if paid during the month Of December.

★ Also do not forget to pay your poll taxes. Next year is election year.

J. E. (Red) Brown
 Lynn Co. Tax Assessor and Collector

REX

Sub. Mat. Mon. nite

Joel McCrea in

GUNFIGHT AT DODGE CITY

Dr. O. H. NANCE
 Optometrist
 528 N. 1st Lamesa ph. 554

Noble L. Rumbo, M. D.
 Medicine and Surgery
 RUMBO CLINIC
 OFFICE TELEPHONE 61
 RESIDENCE PHONE 180

CLAUDE'S

Kinds Cowboy and Wellington BOOTS — WESTERN SHIRTS CASAINS — LOAFERS — ALL THIS FINE LEATHER GOODS EXPERT REPAIR ON ALL SHOES AND BOOTS

HOMEOWNER?? or HOBO??

What you do about insurance protection within the next 60 hours might very well determine whether you remain a homeowner or wind up "out in the cold" like the gentleman above.

Building costs have doubled. Would you be able to replace your home if it is destroyed tomorrow? Not if it is insured by 1946 standards.

Be sure your insurance protection is up-to-date. Our free protection check costs you nothing, and may save you thousands of dollars.

LOANS
 MOORE INSURANCE AGENCY
 Phone 220, O'Donnell

Radioactivity Has Many New Uses

A San Antonio firm exposed automobile piston rings to a radioactive isotope. Later, ring wear was calculated by measuring radioactivity in the engine oil.

In Houston a commercial art firm does original sketches with radioactive inks. Then, by pressing the drawing against photographic paper, they get a finely detailed copy truer than a photographic print, cheaper and more precise than lithography.

Texas industries are using isotopes to measure life expectancy of cutting tools. Botanists are check-amounts of phosphate absorbed by growing plants. Physicians use isotopes to destroy tumors and to locate other body abnormalities.

All of which indicates that radioactivity has grown right out of the pages of science fiction into everyday life, putting the State Department of Health up to its figurative ears in the business of keeping tabs on radioactivity's phenomenal growth as an industrial and medical tool.

The Department, as part of the tedious task of registering all radiation-producing devices used in Texas, has files on more than 4,000 users, from mammoth industrial concerns to private individuals. Files have accumulated since 1956 when regulations were adopted to cope with the snowballing use of radiation equipment.

Most names in the file are physicians and dentists who use x-ray and fluoroscope devices. Any Texas doctor can request an equipment survey for radiation hazards. Departmental engineers will check it out from anode to x-ray.

KCBB — TV CH. 11

Sunday	
12:25	Sign on
12:30	Eternal Light
1:00	Sports
3:30	Dee Weaver
4:00	to be announced
5:00	Meet the Press
5:30	Game of Week
6:00	Riverboat
7:00	Our American Heritage
8:00	Dinah Shore
9:00	Loretta Young
9:30	Lock Up
10:00	Arthur Murray
10:30	News, Weather, Sports
11:00	Movie
Monday	
6:30	Continental Classroom
7:00	Today
9:00	Dough Re Mi
9:30	Treasure Hunt
10:00	Price is Right
10:30	Concentration
11:00	Truth or Consequences
11:30	It Could Be You
12:00	Burns and Allen
12:30	Susie
1:00	Queen for a Day
1:30	Thin Man
2:00	Young Dr. Malone
2:30	From These Roots
3:00	House on High Street
3:30	Movie
5:00	Hospitality Time
5:15	Mr. District Attorney
5:45	Here's Howell
6:00	News, Weather
6:15	Huntley - Brinkley News
6:30	Cheyenne
7:30	Wells Fargo
8:00	Peter Gunn
8:30	This Man Dawson
9:00	Maverick
10:00	Lawman
10:30	News, Weather, Sports
11:00	Jack Paar Show
Tuesday	
6:30 - 5:00	(same as on Monday)
5:15	Sgt. Preston
5:45	Here's Howell
6:00	News, Weather, Sports
6:15	Huntley - Brinkley News
6:30	Laramie
7:30	Donna Reed

NEW 4-ROW ROTOCYCLE cuts a clean 144" swath!

3 Overlapping Swinging Blades cut a 12 ft. swath making this the ideal cutter for cutting broadcast, row crop or pasture.

Close Wheel spacing for row crop cutting also permit cutting in orchards and close to fences.

Adjustable Tongue fits different draw bar heights.

The Large Imperial Gear Box has special front bearings lubrication system, extra large heavy-duty cut steel gears and large 2½ quart oil capacity.

It's a NEW 66" ROTOCYCLE too...

IMPERIAL... converts instantly into TOW-TYPE or LIFT-TYPE

Equipped with Swinging Blades

Tell us your needs -- We Will Get It

O'DONNELL FARM & RANCH STORE
 Paymaster FORMULA FEEDS
 L. G. CLARK, OWNER PHONE 200

Spread Christmas Cheer with **Light**

Why keep Christmas indoors? Broadcast your greetings to the passing world with gay, sparkling, outdoor lights. They symbolize the very spirit of Christmas... radiate a message of cheer and good will that brightens the season for one and all.

Plan your outdoor holiday lighting now. Your favorite dealer will gladly help you select the lighting equipment you need.

Light up this Christmas with a **READY-LITE**

See an authorized dealer now for a Ready-Lite. Have it installed and enjoy it this Christmas season.

TEXAS ELECTRIC SERVICE COMPANY
 C. R. REESE, Manager Phone 60

BLOCKER GROCERY

Your S. & H. GREEN STAMP store

SPECIALS For Friday and Saturday

pork roast 49c

Butt, per lb

Liver 45c

Beef or pork, lb

Club Steaks lb 75c

Choice cuts lb

Sausage lb 39c

Rath's 1 lb pkg

Cherries 49c

Chocolate Covered 12 oz box

MIRACLE Whip pt Jar. 33c

SARDINES 15c

Tall can, Natural

Coffee 59c

Blocker's Special Blend ground fresh while you wait lb

FLOUR - - - - \$1.89

25 lb "Kimbell's" Pillow Case Bag

BEANS - - - - 2 for 25c

15 oz. can, Ranch Style

FLUFFO - - - - 3 lb 69c

3 lb can Shortening

STRAWBERRIES 6 for \$1

10 oz. frozen, sliced

TRADE WHERE MA SAVES MONEY FOR PA

Weekend Specials

SPECIALS FOR FRIDAY AND SATURDAY
OPEN ON SUNDAYS

Bacon 2 lb - 89c

Thick Sliced, Tennessee Farm 2 lbs

FRANKS, Nuehoff's Preferred lb 39c

Chuck Steak lb 49c

Frozen Fish sticks 10 oz. pkg. 25c

Mellorine, Swift's Honey Cup 1/2 gal. 29c

Or 4 for only \$1.00

Fruit Cocktail 4 for \$1

No. 2 1/2 cans

Sliced Peaches No. 303 cans 6 cans for . . . \$1

BISCUITS, White Swan 10 cans for 79c

EGGS 3 dozen for only \$1

Turnips or mustard greens 2 cans for 25c

Nylon hose, 51 gauge, 15 denier

First quality 2 pairs for only 89c

We Have Christmas Trees now

JACKSONS

Grocery & Market

★ We give Double Thrift Stamps And Double, Double Thrift Stamps On Wednesdays

AT THE NORTH "Y"

"Keno" came from the gambling game of the same name, and cowboys often used the word to mean everything is all right.

When a white snip on a horse's face increases in size to include part of the lower lip, it is called a "chin spot."

About 1870, Frank Meana, a Cheyenne saddlemaker, made a saddle with a leather flange extending over the cantleboard, to the rear, which became known as a "Cheyenne roll."

For sale — 2 bedroom modern house on pavement, 2 corner lots, just remodeled on exterior, shingle roof, Bertice Askew, Nelms 3212 4

For sale in O'Donnell, 3 bedroom 2 bath, house, carpet, abundance of water, lot 200 x 140 ft located N. 1st st, Sam Singleton, 1107 B North Ave. G, Lamesa 12 16c.

FOR SALE — 55 gal. drums for trash barrels \$4 each. Rochell Howard

For sale — Hi Fi record player, blonde console, Paul Orndoff Phone 301, O'Donnell E

For rent — Furnished Apartment See Index

REX

Sun. Mat. Mon. nite

Joel McCrea in

GUNFIGHT AT DODGE CITY

CARLISLE MATTRESS CO Upholstering

INNERSPRINGS — RENOVATING BOX SPRINGS — FELTING CUSTOMBUILT NEW MATTRESSES AND BED SPRINGS

Dial 3949

FREE PICKUP AND DELIVERY

COT PADS AND COMFORTERS

307 South 3rd — LAMESA

oOo

Saleh And Saleh

ATTORNEYS AT LAW

GENERAL PRACTICE IN ALL COURTS

502 N. 1st St. — Phone 2171

LAMESA, TEXAS

oOo

J. R. SMITH

Authorized Agent for Myers And Commander Submergible Pumps.

Dependable Service, 1 mile East and 1-2 south of new Plains School in Borden Co. 12-2 p

oOo

O'Donnell Barber Shop

LATEST STYLES CUT BY THE BEST METHOD

Specialize In Flat Tops

Prompt Service — John

oOo

SHOT GUN SHELLS 12 gauge

Only \$2.05 box while they last

All Watch Repairs Unconditionally Guaranteed

★ Hale Variety

Specials For Friday and Saturday

Dec. 4th and 5th

Armour Star Thick sliced Bacon 2 lbs

All meat Bologna lb

Chuck Roast lb

Gladiola Cake Mix 3 for

12 oz Armour Treet

5 oz Borden Instant Coffee

No. 2 Libby's crushed Pineapple

Elite Chocolate Covered Cherries

Northern Napkins 2 for

25 lbs Light Crust Flour

Large Ad Soap Powder with premium

5 lb bag Texas Oranges

Large cello pkg. Carrots

Stalk Celery lb

★★ Double Frontier Stamps On Wednesday
WE GIVE FRONTIER SAVING STAMPS

Line Grocery And Market

Plenty of parking behind the store; come in and

WE DELIVER PHONE 116



Coffee 69c

Maryland Club 1 lb

Sugar 2 for 25c

Powdered or Brown pkg.

Pancake mix

23c

with blueberries 13 1-2 oz. pkg

Pillsbury

Pickles 2 for 49c

Cucumber disks, sweet, Heinz 15 oz

Shortening 59c

3 lb Kimbells

Dash 65c

Giant Introductory offer

Toilet tissue 31c

Charmin, 4 roll pkg.

Syrup 47c

Karo, White, quart size

Milk 2 for 63c

Eagle Brand, 15 oz. can

Green beans 2

for 45c

Blue Lake cut, 303 can Del Monte

Finest Quality MEATS

Lunch Meat lb

SPICED

Pork chops 49c

Nice and lean, lb

sliced Bacon lb 49c

Armour Star per lb

Fresh Fryers and Hens

\$\$\$\$\$\$\$\$\$\$\$\$\$\$\$\$
SILVER DOLLAR THRIFT STAMPS



Mansell Bros Co
O'Donnell, Texas

\$\$\$\$\$\$\$\$\$\$\$\$\$\$\$\$

★★ WE GIVE DOUBLE SILVER

DOLLAR THRIFT STAMPS ON

EVERY WEDNESDAY

MANSELL BROS

PHONE 50

SPECIALS FOR FRIDAY And SATURDAY
FREE DELIVERY

PHON