



**FIRST BAPTIST CHURCH**  
 SUNDAY  
 Sunday School 9:45 a. m.  
 Morning Worship 11:00 a. m.  
 Evening Worship 8:00 p. m.  
 Training Union 7:00 p. m.  
 Youth Fellowship 1st Sunday at 9:00 p. m.  
 MONDAY  
 W. M. U. 3:45 p. m.  
 G. A., Sunbeams 3:45 p. m.  
 Jr. G. A. 3:45 p. m.

Intermediate G. A. 7:00 p. m.  
 Officers and teachers 7:30 p. m.  
 WEDNESDAY  
 Prayer, Bible Study 8:00 p. m.  
 Church Choir 8:45 p. m.  
 LATEST STYLES CUT BY THE  
 BEST METHOD  
 Specialize in Flat Tops  
**O'DONNELL BARBER SHOP**  
 PROMPT SERVICE  
 JOHN

**Buy your daily paper at home -- It's same price at Index office**  
**Lubbock Avalanche**  
 7 days a week - - - \$12.95  
 6 days a week - - - \$11.00

**ASSEMBLY OF GOD**  
 Sunday School - 9:45 a. m.  
 Worship Service - 11:00 a. m.  
 Evening Service - 7 p. m.

**CHURCH OF THE NAZARENE**  
 Sunday School 10:00  
 Morning Worship 11:00  
 Sunday Evening Service 7:30  
 Midweek Service, Wed. - 7:30 p. m.

**FIRST METHODIST CHURCH**  
 Sunday School 9:45 a. m.  
 Morning Worship 10:55 a. m.  
 Children, Youth, Adults 7:00 p. m.  
 Evening Worship 8:00 p. m.  
 Woman's Society of Christian Service - Faith Circle Mondays at 2:30 p. m.; Mary Martha Circle

The 36th annual meeting of the Texas Poultry Improvement Association will be held in Dallas, August 18-20. Ben Wormell, extension poultry husbandman, says the program has been planned to give those attending information needed to keep the Texas poultry industry moving forward.

**WILL BUY, SELL OR TRADE RIFLES AND SHOT GUNS**  
 ★ **HALE VARIETY**  
 All Watch repairs Unconditionally Guaranteed.

**REX**

Sun. Mat. - Mon. Nite

Tony Curtis in

THE PERFECT

FURLOUGH

**Mahurin**  
 SOFT WATER  
 Help - Your - Self

**Laundry**  
 Wet Wash, Ruff Dry  
 IRONING

The present price outlook for hogs does not warrant the dispersal of commercial breeding herds as has been done in the past by many Texas producers when similar price situations have been faced. But, it does mean, say extension specialists at Texas A & M College, that every practice wher will increase efficiency of production must be put to use.

**SALEH and SALEH**

**ATTORNEYS AT LAW**  
 GENERAL PRACTICE IN ALL COURTS  
 502 N. 1st St. Phone 2171  
 LAMESA, TEXAS

**O'Donnell Index - Pro**  
 Box 546, O'Donnell, Texas  
 Published Every Wednesday  
 O. G. SMITH, Jr.  
 Advertising Rate: 50¢ col. line  
 Entered as second class mail  
 September 23, 1923 at Post Office  
 at O'Donnell, Texas under Act  
 of Congress on March 3, 1879.  
 (Rain or Shine)  
 SUBSCRIPTION RATES  
 In Lynn, Dawson, and Borden  
 Counties \$2 per year  
 Elsewhere in U. S. \$3 per year  
 Card of Thanks - 50¢ - 10¢  
 Classified Advertising 2¢ per word  
 minimum charge of 50¢.  
 Read label at top of paper to  
 when your paper expires.



**AUTOMATIC ELECTRIC DISHWASHER**

An Electric Dishwasher not only eliminates dishwashing drudgery, it gets dishes hygienically clean because it uses water hotter than hands can stand. Tests show that the bacteria count of electrically-washed dishes is well below that of dishes washed by hand. An Electric Dishwasher helps protect the health of your family . . . and at the same time relieves you of the time-consuming chore of washing and drying dishes by hand.



See your favorite appliance dealer for an automatic electric dishwasher that will help you Live Better . . . Electrically.

**TEXAS ELECTRIC SERVICE COMPANY**  
 C. R. REESE, Manager Phone 60

**WHY DO WITHOUT A LITTLE LUXURY LIKE THIS... LET ALONE**

**THESE BIG CHEVY VIRTUES!**



Chevy's the only car of the leading low-priced three that gives you the convenience of crank-operated vent windows. No awkward latches to fumble with . . . your knuckles and fingernails will appreciate it.

**greater roominess**

Automobile Manufacturers Association records carry the facts on this. In a Chevy sedan, for example, you've got more front seat head room than all but one of the high-priced cars! And Chevy's front seat hip room spreads up to 5.9 inches wider than comparable cars.



**bigger savings**

Here's solid proof that Chevrolet squeezes more miles out of a gallon: In the famous Mobilgas Economy Run, two Chevrolet sixes with Powerglide took the first two places in their class. Winning mileage: 22.38 m.p.g. And that, friends, took top honors for Chevy from every full-sized car!



**higher trade-in**

N.A.D.A.\* Guide Books prove that your Chevrolet will keep its value. Chevy used car prices last year, for example, averaged up to \$128 higher than comparable models of the other two cars in Chevrolet's field.

\*National Automobile Dealers Association.

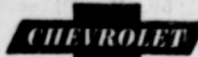

**bigger brakes**

Bigger, yes, and built with bonded linings for as much as 66% longer life. And how's this for proof that Chevy's a real stopper: in a NASCAR\*-conducted test of repeated stops from highway speeds, Chevrolet outstopped both of the "other two" time after time.

\*National Association for Stock Car Advancement and Research.

**award-winning engines**

The NASCAR Outstanding Achievement award goes to Chevrolet! Chevy wins for "the creation and continuing development of America's most efficient V-type engines . . . for the establishment of new levels of V8 compactness combined with outstanding smoothness." And you can choose among eight V8's and the Six that won the Mobilgas Economy Run for its class.

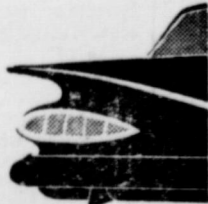

**fresh styling**

POPULAR SCIENCE magazine gave Chevy's styling a thoughtful look, then said it this way: "In its price class, Chevy establishes a new high in daring styling . . ." You'll find your own happy way of saying that Chevy's the only unmistakably modern car in its class.

See how much more Chevy has to offer—visit your local authorized Chevrolet dealer!

**ELLIS CHEVROLET CO.**

Phone 124, O'Donnell, Texas

**Cottonseed**

This is a service organization and we are striving to serve you better.

**Wells Farmers Co-operative Gins**

DEALERS IN --  
 COTTON, COTTON SEED AND COTTON SEED

PRODUCTS

B. J. (Shorty) McLaurin, Mgr.

**EARLY AND LATE SEASON COTTON ---**

**Insecticides**

Don't let Thrip and Flea Hoppers damage your cotton crop.

We handle a complete line of ---  
**CALIFORNIA SPRAY COMPANY**  
 ORTHO INSECTICIDES  
 ★ See us for ground and aerial applications.  
 Follow your County Agent's Recommendation

**DALE THUREN FARM STORE**

In O'Donnell And Tahoka

★ Day or Nite Try O'Donnell's ALL-NEW--  
**DIME-O-MATIC LAUNDRY**

16 AUTOMATIC WASHING MACHINES (20¢ per load)  
 3 AUTOMATIC DRYERS (10¢ for 10 Minutes)  
 SOFT, HOT WATER ALWAYS

AIR CONDITIONED

MONDAY AND THURSDAY OPEN TO 10 P. M. OTHER DAYS OPENED TO 8 P. M.

We Are Headquarters For ---

**Shower Gifts**

For That Next Bridal Shower Or Baby Shower  
 Shop Our Line Of Gifts

**PRESCRIPTIONS**

**Lott Pharmacy**

Hugh Lott, Registered Pharmacist

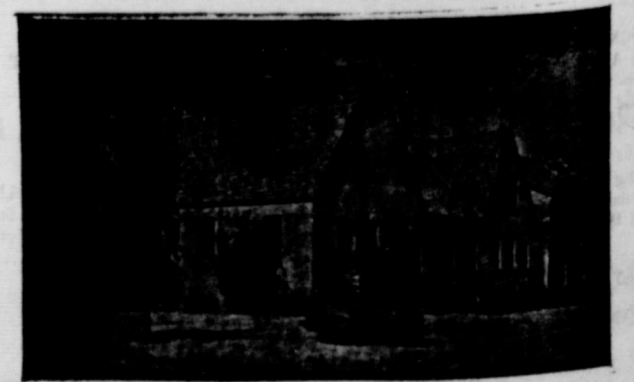

**HIGGINBOTHAM FUNERAL HOME**

"Dedicated To Helpfulness" Phone 4585  
 408 N. Austin St. Lamesa  
 24 Hour Ambulance Service  
 Burial Insurance "Bonded Protection"

**Story Of Rabies**

by Grant H. Burton  
The word "rabies" is derived from the word "rabere" meaning to rage. Obviously the modern word is a descriptive of a horrible disease of both man and beast, a disease which drives its victims into wild and uncontrollable fits of rage before merciful death overtakes them.

A few years ago, as a health education effort, I wrote a piece for Farm and Ranch magazine called "East Texas Nightmare." It was the story of a consuming epizootic of wildlife rabies which had swept like a brush fire across 27 counties in the eastern part of the state, and of the effort to contain it. Unnatural recklessness entering town and attacking citizens in their yards, of thousands of dollars in livestock losses, and — more important — of human life placed in jeopardy of a vicious disease killer. That article ended with this admonition: "Remember, East Texas is not a nightmare. There's no sen- sation in the rest of the State having the same bad dream."

Assuming the piece was read at all, the admonition has obviously gone unheeded, for today at least 14 counties stretched from east to west across the southern half of Texas are standing on the brink of full-blown epizootics which could equal or surpass that of a few years ago. If the truth were known — and it cannot be unless someone is willing to foot the bill for a wildlife census — there probably isn't a section of Texas which isn't being actively threatened.

Prior to 1954, counties along the Mexican border had never known a case of fox rabies. But they have them regularly today. Counties of West Texas in which rabies was a rarity just a few years ago are now being forced to take emergency action against their rabies problems. The reason for fox rabies inva-

ions into areas previously free of the disease makes interesting speculation. Some authorities hold that it is due to the thinning out of larger cat species, such as jaguars, which used to keep West Texas' fox populations in bounds. But the widest held theory is that foxes formerly could not successfully compete with West Texas coyotes. Both are carnivores, but coyotes have the upper hand because of size. In recent years, though, farmers and ranchers have diligently pruned the sheep-killing coyotes until today they are as scarce as purple cows. Result: foxes have moved in from rabies regions of Central and East Texas.

The simple rabies transmission pattern of dog-bite-dog and dog-bite-man has been a familiar one at least since the days of the Roman Empire. Even today, whenever rabies is mentioned, the vision most readily conjured up is one of a huge dog with dripping jaws running amuck through the streets. The truth is that the host range of rabies is one of the broadest claimed by any disease. All mammals are liable to the infection. It may even extend to poultry. The wildlife reservoir, however, does today and apparently will continue to loom as the most serious menace.

Skunk rabies is nothing new in Texas. More than one cowboy on cattle drives along the old Chisholm Trail a hundred years ago fell victim to attacks of so-called "hydrophobia cats," which in reality are civet cats, or "skunks of the genus Spilogale" as the mammalogists would say.

Dogs are man's most constant four legged companion, his dearest and most devoted animal friend. Yet this very fidelity makes dogs the principal source of human exposure to deadly rabies. Dr. Ernest Tierkel, the government rabies expert who heads the research program at the U. S. Public Health Service communicable disease center at Atlanta, Georgia, has been quoted as saying "the bite of infected dogs causes 90 percent of the human cases of rabies in the U. S." Conservation estimates place the number of persons bitten by mad dogs each year in this country at 600,000.

Rabies kills a reported average of 12,000 dogs and 1000 head of cattle annually. Since January 1 a known total of 63 head of cattle have been lost by Texas farmers and ranchers and that's only a small part of the real loss. It is no small chore to sever the head of fallen stock, pack it in ice and ship it to the Austin laboratory. Consequently the number of heads submitted for diagnosis reflects only a fraction of the total number of animals which die of rabies. New York state gets a truer index of their cattle rabies by the simple but expensive expedient of paying an indemnity to farmers for cattle lost to the disease.

**KCBQ — CH. 11 T. V. —**

- SUNDAY**  
10:25 Sign on  
10:30 Living Word  
10:45 Leo Durocher  
10:55 Ball Game  
2:00 Movie  
4:00 Gene Autry  
5:00 Meet the Press  
5:30 This is Lubbock  
6:00 to be announced  
6:30 Suspicion  
7:30 Lawman  
8:00 Chevy Show  
9:00 Loretta Young  
9:30 Highway Patrol  
10:00 Arthur Murray  
10:30 News, Weather, & Sports  
11:00 Movie
- MONDAY**  
7:00 Today  
9:00 Dough Re Mi  
9:30 Treasure Hunt  
10:00 The Price is Right  
10:30 Concentration  
11:00 Tic Tac Dough  
11:30 It Could Be You  
12:00 Playhouse 60  
1:00 Queen for a Day  
1:30 Haggis Baggis  
2:00 Young Dr. Malone  
2:30 From These Roots  
3:00 Truth or Consequences  
3:30 County Fair  
4:00 Movie  
5:30 Hospitality Time  
6:00 News, Weather  
6:15 Here's Howell  
6:30 To be announced  
8:00 Peter Gunn  
8:30 Target  
9:00 Maverick  
10:00 Dave King - Music Hall  
10:30 News, Weather, Sports

- TUESDAY**  
7:00 — 6:30 same as Monday  
6:30 Dragnet  
7:00 Steve Canyon  
7:30 Jimmy Rogers Show  
8:00 Californians  
8:30 Sugarfoot  
9:30 Bob Cummings  
10:00 Real McCoys  
10:30 News, Weather, Sports  
11:00 Jack Parr Show

- WEDNESDAY**  
7:00 — 6:30 same as Monday  
6:30 Wagon Train  
7:30 Price is Right  
8:00 Wyatt Earp  
8:30 Rifleman  
9:00 This is Your Life  
9:30 77 Sunset Strip  
10:30 News, Weather, Sports

- THURSDAY**  
7:00 — 6:30 same as Monday  
6:30 Decoy  
7:00 MacKenzie's Raiders  
7:30 Too Young to go Steady  
8:00 Bachelor Father  
8:30 Tennessee Ernie Ford  
9:00 Groucho Marx  
9:30 Bold Venture  
10:00 Special Agent 7  
10:30 News, Weather, Sports  
11:00 Jack Parr Show

- FRIDAY**  
7:00 — 6:30 same as Monday  
6:30 Walt Disney Presents  
7:30 Leave it to Beaver  
8:00 Cavalcade of Sports  
9:00 Thin Man  
9:30 M Squad  
10:00 Bat Masterson  
10:30 News, Weather, and Sports  
11:00 Jack Parr Show

- SATURDAY**  
8:00 Roy Rogers  
9:00 Howdy Doody  
9:30 Ruff and Ready  
10:00 Fury  
10:30 Circus Boy  
11:00 True Story  
11:30 TBA  
11:45 Leo Durocher  
11:55 Ball Game  
2:45 Scoreboard  
3:00 Movie  
5:30 Detective's Diary  
6:00 Lone Ranger  
6:30 People Are Funny  
7:00 Perry Presents  
8:00 Black Saddle  
8:30 Cimarron City  
9:30 D. A.'s Mas  
10:00 David Niven Theatre  
10:30 News, Weather, Sports  
11:00 Movie

- SUNDAY**  
7:00 — 6:30 same as Monday  
6:30 Walt Disney Presents  
7:30 Leave it to Beaver  
8:00 Cavalcade of Sports  
9:00 Thin Man  
9:30 M Squad  
10:00 Bat Masterson  
10:30 News, Weather, and Sports  
11:00 Jack Parr Show

—O—  
★ **CUSTOM**  
**SPRAYING With High Boy**  
See Glenn B. Brewer  
Atn 2241, Rt. 3 Tahoka  
8-12 p

No Matter HOW or WHERE you Travel ———  
Travel Carefree With Travel Insurance  
Coverage for 3 days to six months  
**Gibson Insurance**

**RICHARD DAVIS ———**  
IS OUR NEW EXPERIENCED PLUMBER  
Free Estimates and all work guaranteed  
**Winans Hardware**

**Need Printing?**  
May we suggest you look over your supply of:  
● Imprinted Checks  
● Statements  
● Letterheads  
● Envelopes  
● Tabulated and Registered Forms  
● Poster Forms  
● Rubber Stamps  
"A dollar spent in O'Donnell CIRCULATES 7 times before going inactive... trade at home"  
If we can't save you from 10 to 25 percent, we don't want your job!  
**The Index**

**SAVE MONEY ★ SAVE TIME**  
By Buying Your Printing At Home  
**THE O'DONNELL INDEX-PRESS**

Re-model or Repair  
Nothing Down And Up To  
60 Months To Pay  
Monthly Payments To  
Meet Your Budget

NEW KITCHEN — NEW ROOFS  
INSULATED SIDING — PAINT  
INSIDE AND OUTSIDE — STORM  
CELLARS — ANYTHING YOU  
WANT TO DO IN YOUR HOME  
YOU CHOOSE YOUR OWN CAR-  
PENTER OR DO IT YOURSELF  
WE PAY THE LABOR.  
SEE US FOR FREE ESTIMATES  
TODAY

Ralph Knight, Mgr. Phone 18 O'Donnell

**Cicero Smith**  
**LUMBER COMPANY**

Always . . .  
A Complete Stock of  
**AUTO parts**  
WE ALWAYS APPRECIATE YOUR TRADE  
**O'Donnell**  
**Auto Supply**  
BOYD SMITH, OWNER

**STANLEY FUNERAL HOME**  
AND BURIAL ASSOCIATION  
Day or Nite Call WY 84433 At Tahoka  
"Thoughtful, Courteous Service"  
We Accept Burial Policies Of All Companies

**Noble L. Rumbo, M. D.**  
Medicine and Surgery  
RUMBO CLINIC  
OFFICE TELEPHONE 61  
RESIDENCE PHONE 150

**CLAUDE'S**  
All Kinds Cowboy and Wellington  
BOOTS — WESTERN SHIRTS  
Moccasins — LOAFERS — ALL  
KINDS FINE LEATHER GOODS  
EXPERT REPAIR ON ALL  
SHOES AND BOOTS

**Real Estate**  
— FARMS — RANCHES —  
CITY PROPERTY  
Leases and Royalties  
**B. M. Haymes**

**Dr. O. H. NANCE**  
Optometrist  
28 N. 1st Lamesa ph. 554

**HOMEOWNER?? or HOBO??**  
What you do about insurance protection within the next 24 hours might very well determine whether you remain a homeowner or wind up "out in the cold" like the gentleman above.  
Building costs have doubled. Would you be able to replace your home if it is destroyed tomorrow? Not if it is insured by 1946 standards.  
Be sure your insurance protection is up-to-date. Our free protection check costs you nothing, and may save you thousands of dollars.

**LOANS**  
**MOORE INSURANCE AGENCY**  
Phone 220, O'Donnell

**SHAMROCK**

**THAT'S OUR BRAND!**

Quality You Can Measure by your car's Performance

FOR THE POWER YOU EXPECT FROM YOUR CAR, USE SHAMROCK CLOUD MASTER — PREMIUM GASOLINE

# BLOCKER GROCERY

Your S. & H. GREEN STAMP store

SPECIALS For Friday and Saturday

<b>beef roasts 69c</b> <i>chuck or rib lb</i>	<b>Bacon 2 lb 99c</b> <i>Thick sliced, Eand R.</i>
<i>Fresh FRYERS -- Fresh Pork Chops and Steaks</i>	<b>Steaks lb 89c</b> <i>Veal T Bone lb</i>

**Biscuits - 2 for 15c**  
*"Kimbell's"*

**PINEAPPLE - 7 for \$1**  
*Flat cans, "Dell Monte" crushed*

**CATSUP - 29c**  
*Large 20 oz. size Del Monte*

**Fluffo 3 lb can . 69c**  
*Shortening*

**GREEN BEANS - 4 for \$1**  
*303 can "Del Monte" whole*

**SPINACH - 15c**  
*303 can Del Monte*

**OLEO . 2 lbs for 25c**  
*"Golden" colored quarters*

**LEMONAID - 10c**  
*6 oz. "Keith's" Frozen*

TRADE WHERE MA SAVES MONEY FOR PA

## Weekend Specials

SPECIALS FOR FRIDAY AND SATURDAY  
OPEN ON SUNDAYS

<b>Bacon 2 lb - 89c</b> <i>Sliced, Nuehoff's Preferred 2 lb thick sliced</i>
Smoked Sausage, cello pkg. .... 49c
Beef Ribs lb ..... 29c
Tamales, large, Ellis, no. 2 1-2 cans ..... 3 for \$1
Grape and Apple Jelly 20 oz. jars ..... 4 for \$1
MILK gallon jug ..... 69c
<b>ICE CREAM . 49c</b> <i>Swift's 1-2 gallon</i>
Luncheon Peas White Swan ..... 5 for ..... \$1
Pears No. 2 1-2 cans White Swan ..... 3 for ..... \$1
Potatoes and Cut Green Beans 303 cans 7 for ..... \$1
Miracle Whip, qt. jar ..... 53c

# JACKSONS

## Grocery & Market

★ We give Double Thrift Stamps And Double, Double Thrift Stamps On Wednesdays  
AT THE NORTH "Y"

### CARD OF THANKS

We wish to take this opportunity to thank all you dear friends for the many thoughtful deeds during the time of the loss of our loved one. Our love is always with you.

Mr. and Mrs. Chas. Wells  
Mr. and Mrs. Dell Wells

The Home Demonstration Club met in the home of Mrs. Darrell Brownlow July 28th. The next meeting will be Sept. 14th

The Texas Farm and Ranch Safety Council urges rural residents to include water safety in their family and community programs. Drownings, point out the Council, are increasing in number and only those who participate in water sports can cut the toll. Are you doing your part?  
For sale — rack and tarp for pickup. M E Greenlee rt. 2 phone Aten 2325

Will buy used funny books and pocket books. Mrs. Bud Pugh  
For sale — house, 3 rooms and bath, to be moved. Make a good fishing house. H L Wood

Please DO NOT water your lawn or flowers or garden on Wednesdays until further notice. The water is needed for the football field. Thanks.

Your City Council

★ CUSTOM

SPRAYING With

High Boy

See Glenn B. Brewer

Aten 2241, Rt. 3 Tahoka  
8-12 p

### See that your news gets to your home town paper

Careless hauling and handling of livestock can cost livestock producers a lot of money, says U. D. Thompson, extension animal husbandman. A recent U S D A study shows the loss amounts to about \$100 million annually for the nation.

Fresh fruits and summer vegetables dominate the list of more than a dozen plentiful foods for August in Texas, reports the Agricultural Marketing Service of Dallas. Pears and plums top the list with peaches, lemons and limes also expected to be plentiful.

The third conference for Texas livestock auction market operators will be held at Texas A & M College on August 9. The program will feature discussions of interest to every auction market operator, says Dr. Jarvis Miller, conference chairman.

It is too late in the year to expect effective results from fertilizing and controlling weeds in farm ponds, says Ed Cooper, extension wildlife specialist. Either practice, if carried out during late summer, will likely result in oxygen depletion and the loss of fish in the treated pond.

The production of watermelons per acre may soon be doubled by planting bush types which have most of the desirable characteristics of the present vine types. Dr. H. C. Mohr, Department of Horticulture at Texas A & M College, who has played a leading role in developing the bush types says about twice as many plants can be grown on an acre and that production from tests has about doubled that of vines on a 12 X 12 foot spacing. Home gardeners may also get some bush types for their limited space. No seed of the types being developed are available.

## Specials For Friday and Saturday

Chuck Roast .....	lb 57c
All Meat Franks lb.....	51c
Club Steaks lb .....	69c
No. 2 can Libby's crushed Pineapple .....	29c
No. 303 Libby Fruitcocktail .....	25c
4 lbs Pinto Beans .....	51c
4 lbs Pure Lard .....	98c
25 lbs Light Crust Flour .....	\$2.09
Our Darling Corn 303 can.....	19c
Niagara Starch 12 oz .....	19c
4 roll Doeskin Tissue .....	43c
Armour Vienna Sausage .....	23c
5 lb Kasco Dog Food .....	69c
3 lb can Mrs. Tucker's Shortening .....	79c
1 lb can White Swan Coffee .....	69c
1-2 gal. Waxahachie honey .....	98c
Small can Pet or Carnation Milk 2 cans for .....	15c
Giant size Ad Soap with Dinnerware .....	79c
Bananas, Golden, Yellow, lb .....	13c
cello carrots large bag .....	10c
Fresh Onions 2 large bunches .....	15c

★ ★ Double Frontier Stamps On Wednesday  
WE GIVE FRONTIER SAVING STAMPS

## Line Grocery And Market

Plenty of parking behind the store; come in and shop  
WE DELIVER PHONE 118



**Tea 27c**  
*Kimbell's 1-4th lb pkg.*

**COFFEE 89c**  
*Instant, Maryland Club 6 oz. jar*

**Shortening 59c**  
*3 lb can Kimbell's*

**Orange drink 25c**  
*46 oz. size Kimbells*

**Jello 2 for 15c**

**Toilet tissue 4 rolls for 33c**  
*Charmin*

**Tooth paste 69c**  
*Colgate Family size, 83c size*

**Shampoo 49c**  
*Halo 60c size*

### Finest Quality MEATS

**Bologna lb 49c**  
*ALL MEAT LB*  
*Fresh dressed Fryers and Hens*

**Good Beef roast 59c**  
*Chuck per lb*

**sliced Bacon 45c**  
*Matchless per lb*

### \$\$\$\$\$\$\$\$\$\$\$\$\$\$\$\$ SILVER DOLLAR THRIFT STAMPS



Mansell Bros. Co  
© Donnell, Texon

★ ★ WE GIVE DOUBLE SILVER DOLLAR THRIFT STAMPS ON EVERY WEDNESDAY

# MANSELL BROS

SPECIALS FOR FRIDAY AND SATURDAY  
FREE DELIVERY PHONE 50