

O'DONNELL INDEX PRESS

38th year, No. 9

O'DONNELL, LYNN COUNTY, TEXAS, Wed. Nov. 26, 1959

\$2 And \$2.50 Per Year

Cemetery Dinner Is Thursday

The annual O'Donnell Cemetery Association Dinner will be held Thursday, November 26 in the Elementary School cafeteria. Serving will begin at 11 a. m. and will continue until 1:30 p. m.

Whatever amount you can give to the upkeep of the Cemetery for 1959 will be greatly appreciated. Plan now to entertain your holidays by taking them out to dinner at the cemetery dinner.

Please do not request plates to be sent out unless you are physically unable to attend. We regret this but shortage of help makes this request necessary.

Mr and Mrs. Otis Harris and children and Mr and Mrs. Slaton D Harris and family of Seminole attended a family reunion Sunday at Lubbock in the home of Mrs. Ruby Krebs and family.

Mr and Mrs. C. A. Massey of Tulsa and Orville Frye of Hugo, Okla. visited Mrs. Etta Abernathy last week.

Mrs. Naymon Everett visited Mr. and Mrs. Fletcher Johnson at Plain view Sunday.

There's a big three-dimensional outline map of Texas hanging prominently in an office at the State Department of Health in Austin. Bright orange blotches, neatly conforming to county lines, peck the face of the map from Texarkana to El Paso.

The legend underneath reads: "Rabies cases by counties, 1959." The map is the Division of Veterinary Public Health's way of visualizing the extent of the State's rabies problem, both in wild and domestic animals. It is consistently one of the most acute in the nation the record shows.

Says Dr. A. B. Rich, the department's veterinary specialist: "It indicates a dangerous undercurrent of rabies exists throughout the whole range of Texas wildlife. In an unguarded moment it could erupt into a full-blown epidemic." Preventing that grim eventuality falls to Dr. Rich and his staff of two other veterinarians. Working an area the size of Texas, advising and assisting local health departments and county officials in rabies control means spreading themselves very, very thin.

County judges play key roles in combating ever-present rabies. State law gives them authority to declare rabies emergencies and impose compulsory dog vaccination and stray dog control whenever circumstances warrant. A major part of the veterinarian's task is convincing pet owners they are literally betting their lives when they forget or refuse to have the animals vaccinated.

The reason for Texas' consistently high incidence of rabies, say health department authorities, is the wide diversity of terrain and climate and the great abundance and variety of wildlife species. Wildlife, notably foxes and skunks, perpetuate the disease among dogs. Dogs thus represent the most important source of human exposure to rabies.

For sale — Hi Fi record player, blonde console. Paul Orndoff, Phone 301, O'Donnell

GAIL PICKED TO WIN REGIONAL TITLE

Gail will play Jayton there Thursday afternoon for regional championship. Gail has been undefeated, untied for three years. Their team is one of the best in history of Class B ball in the state.

Sundown will play Menard at Big Spring Friday at 2:30 after blasting Roscoe 33 to 0 using their B team late in the game. Gail and Sundown are favorites. Lamesa plays Breckenridge there Friday.

Cleve Barrington Enters Lynn Sheriff Race

TO THE VOTERS OF LYNN COUNTY

I wish to take this means of announcing my candidacy for the office of Sheriff of Lynn County subject to action of the Democratic Primary next May. At a later date I will make a more formal announcement of my candidacy. In the mean while I would appreciate your interest and support of my candidacy.

CLEVE BARRINGTON

Rites Read For Mrs. Ann Edwards

Funeral services were held Saturday morning at a Dallas funeral home for Mrs. Ann Edwards, age 39, who died Thursday at a Dallas hospital. She had a form of blood poisoning. Interment was in a Dallas cemetery. Mrs. Edwards, nee Miss Pennington, was reared here where she attended high school.

Survivors include her husband, Leon Edwards, and a daughter, Betty Lou of the home, her parents Mr and Mrs. J. L. Pennington of here, three sisters, Mrs. Betty Morrison of Graham, Mrs. Beckham of Crandall, and Mrs. Pauline Pyros of here, four brothers, L. W. Pennington of Wichita Falls, Herbert Pennington of San Angelo, Billy Pennington of Austin, and Lloyd of here. Our sympathy to the family.

Football Banquet Enjoyed

The annual Eagle football banquet last Friday night was a great success — the food was good, the dates were gorgeous and the boys looked ever hit the part of athletes. Larry James was master of ceremonies and Jim Garrett gave the invocation. Welcome address was brought by Tommy Gardenhire with Bill Snellgrove giving the response.

The menu featured turkey, dressing, giblet gravy, creamed potatoes, English peas, fruit salad, crab apples, rolls, butter, coffee, tea and pie. The meal was prepared and served by the mothers of the team. About 150 attended.

Coach Herrin introduced the team members and recognitions were made by David Bessire. "Put Your Head On My Shoulder" and "Till There Was You" were vocal numbers presented by Mary Forbes and Mary Lou Herrin. "My Happiness" by Douglas Mires A pantomime was presented by Weldon Calaway and Carolyn Reed and Ioma Lois Cook played "Forever & Ever" accompanied by Sandra Moore. Oliver Jackson, track coach at ACC, was speaker of the evening. Benediction was given by Buster Snellgrove, Chairman of the attractive decorations was Mrs. Ben Moore, Jr.

After the banquet, the mothers sponsored a party at the Community House.

ROTARY SEES FILM

The O'Donnell Rotary Club met Tuesday with President Noble Rumbo presiding. Visiting Rotarians were Dale Thuren and A. M. Bray of Tahoka and J. D. McPhaul and J. B. Leavelle of Lamesa. Naymon Everett was in charge of the program showing a film titled "The Great Adventure."

S. S. News

Persons who have reached retirement age and who plan to file claim for social security benefits shortly after the first of the year, are now being encouraged to contact their social security representative or district office in advance.

John G. Hutton, manager of the Lubbock District Office, announced this week, "In some instances it will be to the advantage of an individual to actually file claim before he retires, depending upon the amount of his earnings over the past several years. Social security personnel are always ready to discuss a person's status with him and assist him in planning for retirement and the filing of a claim. There will be a number of instances in which an application filed before December 31st will actually result in higher monthly benefits than if it is filed in 1960.

"An inquiry two or three months in advance of retirement also makes it possible for the district office to assure a more speedy delivery of that first benefit check. There is usually a backlog of claims that pile up shortly after the first of the year, and this creates something of a delay in getting new claims paid.

"Farm operators, particularly, often have problems concerning their retirement, the payment of social security taxes, whether or not to use the optional method of reporting farm income, obtaining the necessary proofs, and other matters, in which the social security office may be able to offer assistance."

Hutton gave the example of the farmer who thought he had to sell off his farm and all of his livestock before he could become eligible for social security benefits. He stated "This is not usually the case. Continued on back page

BO CLUB HAS STUDY ON ALASKA

The 1959 Study Club enjoyed a one o'clock covered dish luncheon last Wednesday in the home of Mrs. C. R. Brock.

Mrs. John Earles and Mrs. E. T. Wells gave interesting papers on club study of Alaska. At the meeting the club voted to buy a crystal punch bowl and cups for the new Community House. 14 members were present. The next meeting will be with Mrs. Roy D. Smith on Dec. 2nd.

Band parents please pick up fruit cakes at Mr. Burton's office. All parents are to sell three fruit cakes before Christmas.

Bobby Jones, son of Mr and Mrs J. J. Whitley, and an Eagle team member, had surgery on a knee Monday at Lubbock.

Mr and Mrs. Sumner Clayton Jr and family will visit her sister at Silverton Thanksgiving day.

Mrs. Aline Green and daughter, Mrs. R. E. Austin of Lubbock, will Brown of Donna visited in the J. W. McMillan home Sunday.

Mr and Mrs. Lyndell Kenley of Lubbock are proud parents of a baby girl born Nov. 19th at Rumbos Clinic. He is named Jay Brent and weighed 6 lbs. Grandparents are Mr and Mrs. Luther Kenley.

Mr and Mrs. Robert Eubanks are proud parents of a baby girl born Nov. 19th at Rumbos Clinic. She is named Virginia Mae and weighed 5 lbs 15 oz. Grandparents here are Mr and Mrs. Jess Byram.

SEWING CLUB HAS ANNUAL DINNER LAST TUESDAY

The Sewing Club had their annual Thanksgiving lunch at the home of Mrs. Ben Moore, sr Tuesday, Nov. 17th. Turkey and nearly all the trimmings was enjoyed by nine members of the Club.

Mr and Mrs. Raymond Wilson, Johnnee and Floyd of Meadow and Mrs. Vera Etter had lunch with Mr and Mrs. John Etter Sunday.

Mr and Mrs. Billy Joe Oliver and son of Levelland visited her parents Mr and Mrs. L. W. Barton over the week end.

Mr and Mrs. J. A. Hogg visited her parents at Ackerly Sunday.

For rent — Furnished Apartment See Index

Mr and Mrs. D. E. Sumrow are spending the holidays in Dallas and Ft. Worth with their children.

POLITICAL ANNOUNCEMENTS

The following announce their candidacy for public office subject to the Democratic Primary Election on May 7, 1960

LYNN COUNTY
FOR SHERIFF: NORVELL (Booger) REDWINE (Re-election)
CLEVE BARRINGTON
FOR COMMISSIONER, PCT 3: MRS. BEATRICE McLAURIN (Re-election)
DAWSON COUNTY
FOR SHERIFF: EARL CALHOUN

Radioactivity Has Many New Uses

A San Antonio firm exposed automobile piston rings to a radioactive isotope. Later, ring ware was calculated by measuring radioactivity in the engine oil.

In Houston a commercial art firm does original sketches with radioactive inks. Then, by pressing the drawing against photographic paper, they get a finely detailed copy truer than a photographic print, cheaper and more precise than lithography.

Texas industries are using isotopes to measure life expectancy of cutting tools. Botanists are checking amounts of phosphate absorbed by growing plants. Physicians use isotopes to destroy tumors and to locate other body abnormalities.

All of which indicates that radioactivity has grown right out of the pages of science fiction into everyday life, putting the State Department of Health up to its figurative ears in the business of keeping tabs on radioactivity's phenomenal growth as an industrial and medical tool.

The Department, as part of the tedious task of registering all radiation-producing devices used in Texas, has files on more than 4,000 users, from mammoth industrial concerns to private individuals. Files have accumulated since 1956 when regulations were adopted to cope with the snowballing use of radiation equipment.

Most names in the file are physicians and dentists who use x-ray and fluoroscope devices. Any Texas doctor can request an equipment survey for radiation hazards. Departmental engineers will check it out from anecdote to x-ray.

Mrs. McLaurin Seeks Reelection As Lynn County Commissioner

To The Voters of Precinct Three, Lynn County

Since the Democratic Primaries will be in May next year, I am taking this means of announcing my candidacy for reelection as your commissioner of Precinct Three, Lynn County. At a later date my formal statement will appear. However at this time I wish to thank all of you for your many considerations and assure you of my appreciation.

MRS. BEATRICE McLAURIN

BUY YOUR DAILY PAPERS AT INDEX OFFICE

LUBBOCK AVALANCHE
12 MONTHS \$13.95
24 MONTHS \$24.00
WITHOUT SUNDAY \$12.00
EVENING with Sunday \$12.00
EVENING without Sunday \$10.25

PARCEL POST RATES INCREASE FEB. 1ST

The higher rates for parcel post won't go into effect until Feb. 1st — long after the Christmas rush. Postmaster General Arthur E. Summerfield said Monday. The new rates will average 27 percent higher of about \$8 million dollars a year. A four pound package for local area delivery will require 28 cents postage instead of 23 cents. The same parcel going from East Coast to West Coast will cost \$1.02 instead of 87 cents.

Mr and Mrs. Warren Smith and Mrs. C. D. Pickens attended the Brownfield district Womens Society of Christian Service meeting at Littlefield last Wednesday.

The Girl Scout troop will have a bake sale at Mansell Bros. Saturday.

Mrs. Pauline Usery is teaching folk dancing to the Girl Scouts as part of their badge work each Wednesday at 3:45 at Community house.

Jesse Lane, Leland Lane, Boyce Allen and son Larry fished at Lake Stamford last week end.

Mrs. Boyce Allen and children spent the week end here.

For rent — the house of B B Dunn. See G. W. Burdett, phone 293.

Rites Read For John Curry

John Coke Curry, 36, died Thursday afternoon in the Veteran's Hospital at Big Spring. Mr. Curry was born in Borden County on May 13, 1923 and was employed by the Frank Jones ranch in Borden County. He was a veteran of World War II.

Services were held at the First Methodist church at Lamesa Friday afternoon at 2:30 o'clock with Rev. Lloyd Mayhew and Rev. Ashcraft officiating. Interment was held in Lamesa Memorial Park.

Survivors include: his wife Edith; two daughters, Shirley and Sherry; one son, Johnnie; his mother Mrs. Maple Richie of Lamesa; a grandmother, Mrs. W. N. Finley of Floydada; three sisters, Mrs. W. B. Dulin of Denver City; Mrs. W. P. Splain of Big Spring and Mrs. W. P. Dickson of Monument, N. M.; two brothers, Joe Curry of here and Doyle Curry of Lamesa.

Earl Calhoun In Dawson Sheriff Race

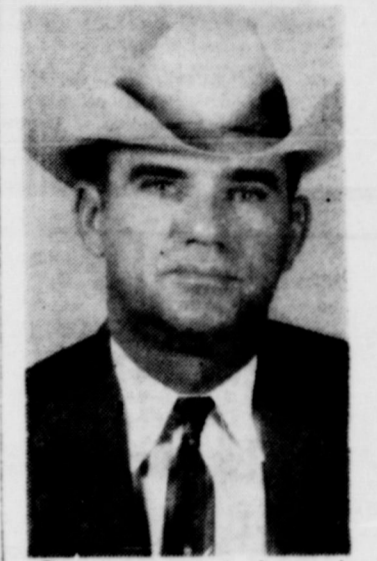

Due to a recent change in the state election laws, I feel that I should announce early in order to allow more time to see everyone in Dawson County. I am married have two children (Connie and Arlon) and have lived in the county for 33 years. My home is at 144 Chicago Drive and I am a member of the First Baptist Church and the Odd Fellows, the national Sheriff's association and have farmed most of my life. I am 41 years of age. Although I am experienced in the sheriff's office, I have not previously run for office. I particularly am interested in juvenile work.

Union Thanksgiving Service Is Set Here

The Community Thanksgiving service will be held at the First Baptist Church here Wednesday night, Nov. 25th at 7:30. Speaker for the service will be Rev. Paul Orndoff of the Nazarene Church and Rev. Charles Easley, pastor of Assembly of God Church, will lead the prayer. The Scripture will be read by Rev. Howard Marcom of First Methodist Church and Rev. Bill Burton of the First Baptist Church will be in charge of services. Art Dodd will direct the community choir for the service.

The offering at the service will be used for emergency help in the community. Everyone is cordially invited to attend the Community Thanksgiving Service.

FRUIT CAKE SALE

The Band Parents Club is sponsoring a fruit cake sale. The cakes are baked by the Manor Co. of Dallas. Anyone planning to buy fruit cakes for the holidays ahead please place your order with Mrs. J. W. Gardenhire, Mrs. Lynn Birdwell or any band parent. Sizes are 2, 3 and 5 lb cakes.



NEW 4-ROW ROTOCYCLE cuts a clean 14" swath!

3 Overlapping Swinging Blades cut a 12 ft. swath making this the ideal cutter for cutting broadcast, row crop or pasture.

Inset Wheels spaced for row crop cutting also permit cutting in orchards and close to fences.

Adjustable Tongue fits different draw bar heights.

The Large Imperial Gear Box has special front bearings lubrication system, extra large heavy-duty cut steel gears and large 2 1/2 quart oil capacity.

There's a NEW 66" ROTOCYCLE too... the IMPERIAL...

converts instantly into TOW-TYPE or LIFT-TYPE

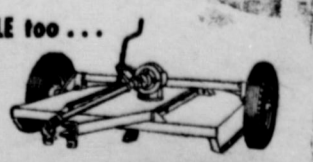

Equipped with Swinging Blades

Tell us your needs -- We Will Get It

O'DONNELL FARM & RANCH STORE

Paymaster FORMULA FEEDS

L. G. CLARK, OWNER

PHONE 200

Books You Know

Mrs. Marvin Fisher of visited here briefly last week.

of the Army will leave in Germany Dec. 19th.

Boye had eye surgery at Thursday.

SALE — 55 gal. drums for barrels \$4 each. Rochell

O'Donnell, 3 bedroom house, carpet, abundance of 200 x 140 ft located N. of Lamesa, 1107 B North Lamesa 12 16c.

Bill Burton was in a revival last week. During the service the pastor Joe Shav- ed Johnny Warren conducted evening services.

you. I hope you have time too. The toys that I have a bride doll and a sodapop machine and a baton and a bicycle. you. Santa. I love you very much. DEBRA JONES

Mrs. Tom Vandell spent week end in Lubbock.

Mrs. C. A. Doss of Den- helped to celebrate their Jerry's birthday Satur-

E. M. Veach is home from hospital.

2 bedroom modern on pavement, 2 corner lots, located on exterior, shingle built Askew. Nelms 3212 4

Stewart, Joe Furiow and Shipton deer hunted near last week.

Charles Graham of Ft. Worth at Rambo Clinic this week. Mr and Mrs. Rumbos go on a vacation. Mrs. Graham and will join him here Thurs-

Mrs. Cecil Elvins of Lev- visited in the Wayne Clayton Sunday.

Mrs. W. L. Maxwell visited Mrs. H. L. Maxwell daughter at Dallas last week.

Mrs. O. J. Kincaid of Azel and Cap Boales to his home Sunday.

Mrs. Weldon Scarbrough and R. C. Odum of Lubbock visited the E. J. McMillan home Sun

Mrs. Nelson Mahurin and visited their children at and also visited Bob Mah- and family at Andrews over

closed Thursday

will be closed here Thurs- day Thanksgiving. Many plans to have dinner with Cemetery Association while plan family dinners at home. over the plans, extra caution is in order as there will be more than the normal amount of

will observe three days for Thanksgiving, that is Friday thru Sun-

Thanksgiving there will be three hectic short weeks for shopping, planning the parties, baking and the other Christmas planning. Local stores are chock full of items and time and money and tear on nerves can be sav- ed by staying at home. SHOP AT this year — it means your comes, your school, your com- munity. Let's take pride in our town. (We know a that buys EVERYTHING town — brags about it — and because business is slow)

Horace Brunett had surgery at Lamesa.

Methodist Church here plan for a Negro Mission to the former Co-op service station. Mission will open early next

HERE'S HEALTH! By Lewis

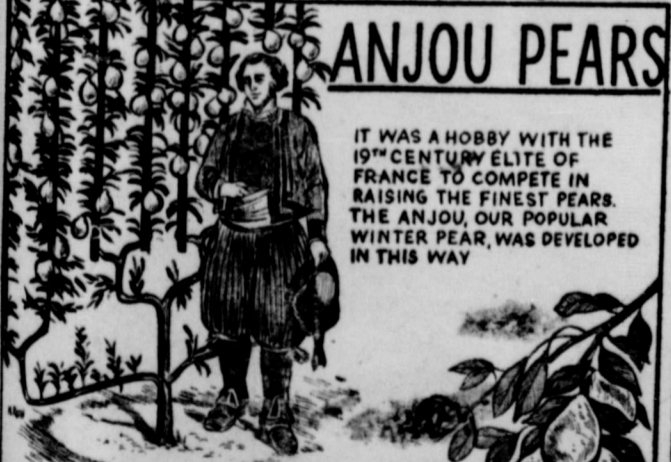

ANJOU PEARS

IT WAS A HOBBY WITH THE 19th CENTURY ELITE OF FRANCE TO COMPETE IN RAISING THE FINEST PEARS. THE ANJOU, OUR POPULAR WINTER PEAR, WAS DEVELOPED IN THIS WAY.

PEARS ARE ONE OF THE FEW FRUITS WHICH SHOULD NOT BE RIPENED ON THE TREE. THEY REACH THE PEAK OF GOODNESS AFTER THEY ARE PICKED.

THERE IS NO FINER DESSERT THAN A RIPE PEAR

NUTRITIOUS PEARS ARE A PERFECT FRUIT FOR THE LUNCH BOX

**RENEW YOUR SUBSCRIPTION
THE O'DONNELL INDEX-PRESS**



HIGGINBOTHAM FUNERAL HOME
"Dedicated To Helpfulness"
408 N. Austin St. Lamesa Phone 4585
24 Hour Ambulance Service
Burial Insurance "Bonded Protection"

Saleh And Saleh
ATTORNEYS AT LAW
GENERAL PRACTICE IN ALL
COURTS

502 N. 1st St. Phone 2171
LAMESA, TEXAS

SHOT GUN SHELLS 12 gauge
Only \$2.05 box while they last
All Watch Repairs Unconditionally
Guaranteed

★ **Hale Variety**

O'Donnell Barber Shop

LATEST STYLES CUT BY THE
BEST METHOD
Specialize In Flat Tops
Prompt Service — John

J. R. SMITH

Authorized Agent for Myers And
Commander Submergible Pumps.
Dependable Service, 1 mile East
and 1-2 south of new Plains School
in Borden Co. 12-2 p

FOR RENT — 4 room house and
bath. M. E. Herman at Lamesa

STOCK SURVEY DATE SET

Postmaster Hal Singleton 3rd announced today that rural carriers will begin distributing Livestock Survey cards November 19th. C. F. Sumner, Rt. 1, C. D. Pickens, route 2, and J. M. Noble, route 3 will be leaving cards with farmers and stockmen along their routes.

Patrons receiving livestock cards are requested to complete and return them to their mail box. Cards will then be returned to the Texas Crop and Livestock Reporting Service in Austin. Information from this survey is used in estimating numbers of cattle, hogs, sheep and chickens on Texas farms and ranches.

—POLITICAL—

— ANNOUNCEMENTS —
The following announce their candidacy for public office subject to the Democratic Primary Election on May 7, 1960 —

FOR SHERIFF: LYNN COUNTY
NORVELL (Booger) REDWINE
(Re-election)
DAWSON COUNTY
FOR SHERIFF: EARL CALHOUN

TELEVISION TIME



"Scissors? Won't he cut on the bias that way?"

Quality Ginning
Is Our Business--Try Us

This is a service organization and we are striving to serve you better.

**Wells Farmers
Co-operative Gins**

DEALERS IN ---
COTTON, COTTON SEED AND COTTON SEED

PRODUCTS

B. J. (Shorty) McLaurin, Mgr.

STINNETT ROOFING CO.

Guaranteed Commercial And Residential Roofs

FREE ESTIMATES — PROMPT SERVICE

CALL 15 IN O'DONNELL OR

PHONE SW 98119, LUBBOCK — Write 3108 45th St.

★ **Day or Nite Try O'Donnell's ALL-NEW--
DIME-O-MATIC LAUNDRY**

16 AUTOMATIC WASHING MACHINES
(20c per load)

3 AUTOMATIC DRYERS
(110c for 10 Minutes)

SOFT, HOT WATER ALWAYS

AIR CONDITIONED

MONDAY AND THURSDAY OPEN TO 10 P. M. OTHER

DAYS OPENED TO 8 P. M.

CARLISLE MATTRESS CO
Upholstering

INNERSPRINGS — RENOVATING
BOX SPRINGS — FELTING
CUSTOMBUILT
NEW MATTRESSES AND BED
SPRINGS

Dial 3949

FREE PICKUP and DELIVERY

COT PADS and COMFORTERS

307 South 3rd — LAMESA

FRUIT CAKE SALE

The Band Parents Club is sponsoring a fruit cake sale. The cakes are baked by the Manor Co. of Dallas. Anyone planning to buy fruit cakes for the holidays ahead please place your order with Mrs. J. W. Gardenhire, Mrs. Lynn Birdwell or any band parent. Sizes are 2, 3 and 5 lb cakes.

SCHOOL EVENTS —

Nov. 23 — County Teachers meeting
November 26-27 — Thanksgiving

For rent — the house of B B Dunn. See G. W. Burdett, phone 293.

REX

Sun. Mat. Mon. nite

Joel McCrea

GUNFIGHT AT DOB
CITY

IN OUR SHOWROOMS NOW,
A NEW FINE-CAR FASHION
IN A NEW LOW PRICE RANGE

**SIMPLY BEAUTIFUL AND NOW
PRICED MORE THAN \$135* LOWER
THAN LAST YEAR**



CLEAN, CRISP, UNCLUTTERED . . . that's Mercury's totally-new look for 1960. There's a totally-new look to Mercury prices, too. Every single model is priced much lower. The Monterey 2-door Sedan, for example, is more than \$135 lower

than last year. And see what you get at no extra cost—de luxe interiors, Road-Tuned wheels, Super-Enamel finish, aluminized muffler, self-adjusting brakes, superlative V-8 engines and much, much more. Come see it all.

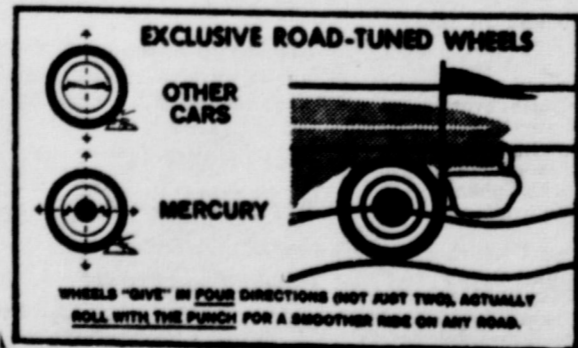

SEE IT TODAY AT QUALITY HEADQUARTERS
MERCURY

FORBES MOTOR CO.

O'DONNELL, TEXAS

Dr. O. H. NANCY

Optometrist

528 N. 1st Lamesa ph

Noble L. Rumb
M. D.

Medicine and Surge
RUMBO CLINIC
OFFICE TELEPHONE
RESIDENCE PHONE 15

CLAUDE'S



All Kinds Cowboy and Well
BOOTS — WESTERN S
MOCCASINS — LOAFERS —
KINDS FINE LEATHER
EXPERT REPAIR ON A
SHOES AND BOOTS



**HOMEOWNER?
or HOBO??**

What you do about insurance protection within the next 24 hours might very well determine whether you remain homeowner or wind up "out the cold" like the gentles above.

Building costs have doubled. Would you be able to replace your home if it is destroyed tomorrow? Not if it is insured 1946 standards.

Be sure your insurance protection is up-to-date. Our free protection check costs you nothing, and may save you thousands of dollars.

LOANS

MOORE INSURANCE
AGENCY
Phone 220, O'Donnell

Sam Houston Devoted to Huntsville Home



Sam Houston's law office, where no woman was ever allowed to enter. Few men ever grew to love a house more than General Sam Houston, Texas' first and favorite son. His self-designed "bang-up place," as he referred to it at Huntsville offered him more comfort than the stately mansions he occupied while representing the "Lone Star State" in the nation's capital during his three terms in the Senate.

The October McCall's article, "Sam Houston Loved This House," recreates life during the mid-1800's in the then tiny frontier settlement at Huntsville. Sam bought the 174-acre homestead seventy-five miles north of Houston in 1847 for \$1,000, and proceeded to build a white, two-story, six room, colonial style house, where eventually seven of his eight children were born. The Houston's regularly entertained visitors to Huntsville, placing heavy emphasis on Texas-style food. Recipes for some of Sam's favorite dishes—Texas baked ham, pecan cobbler, southern rice pudding, Alamo lemon jelly cake, and Sam Houston's favorite, white cake with chocolate frosting, which appears on the magazine's cover—are given in the article.

Union Thanksgiving Service Is Set Here

The Community Thanksgiving service will be held at the First Baptist Church here Wednesday nite, Nov. 25th at 7:30. Speaker for the service will be Rev. Paul Orndoff of the Nazarene Church and Rev. Charles Easley, pastor of Assembly of God Church, will lead the prayer. The Scripture will be read by Rev. Howard Marcom of First Methodist Church and Rev. Bill Burton of the First Baptist Church will be in charge of services. Art Dodd will direct the community choir for the service.

The offering at the service will be used for emergency help in the community. Everyone is cordially invited to attend the Community Thanksgiving Service.

CEMETERY DINNER IS THURSDAY

The annual O'Donnell Cemetery Association Dinner will be held Thursday, November 26 in the Elementary School cafeteria. Serving will begin at 11 a. m. and will continue until 1:30 p. m.

Whatever amount you can give to the upkeep of the Cemetery for 1959 will be greatly appreciated. Plan now to entertain your holidays by taking them out to dinner at the cemetery dinner.

Please do not request plates to be sent out unless you are physically unable to attend. We regret this but shortage of help makes this request necessary.

Production of garlic in the U. S. was over 20 million pounds in 1958 and sold for an average of \$10.72 per 100 lbs. During the same period about 35 million pounds were consumed. The difference of 15 million pounds was made up thru imports. Texas acreage was 300 acres.

STANLEY FUNERAL HOME

AND BURIAL ASSOCIATION

Day or Nite Call WY 84433 At Tahoka

"Thoughtful, Courteous Service"

We Accept Burial Policies Of All Companies



"IT'S CERTAINLY THE MOST BEAUTIFUL CAR OF ITS SIZE!"

"AND IT'S THE EASIEST CAR IN THE WORLD TO OWN!"

FALCON, the New-size Ford, delivers the value and cuts the budget!



Handling that's really a breeze. The Falcon parks and turns on a dime. You'll be able to steer with power steering ease . . . without power steering. You'll be able to stop as though you had power brakes . . . without power brakes.



Room for six—and all their luggage. There's hip, shoulder, knee, and head room galore! Both two- and four-door models are a cinch to enter. Then, thanks to the Falcon's front-mounted engine, there's luggage space aplenty for everyone.



Up to 30 MPG on regular gas, too. And the Falcon's new Six actually crossed the country without any oil added. Speaking of thrift, the Falcon's finish never needs wax. Its aluminum muffler normally lasts up to twice as long.



Sweet performance from Ford's most modern Six. You'll have to feel the pickup and responsive power to believe it! And each Falcon Six is electronically balanced, while running under its own power, for top smoothness.



New luxury interiors. You'd expect to find these materials in cars costing twice the money. Seats are chair high. The front seat cushion is foam padded. And the Falcon rides smooth as silk . . . corners on rails.

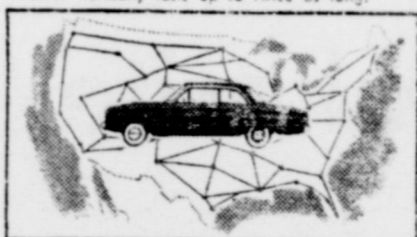

Proved over 3,000,000 miles. To top off 3 years of testing, a fleet of Falcons has just been proved over every mile of numbered Federal highway. It's the world's most experienced new car.

Come in and see the Wonderful New World of Fords

The New-size 1960 FORD
FORD Falcon
WORLD'S MOST EXPERIENCED NEW CAR

FORBES MOTOR CO.

O'DONNELL, TEXAS

SAVE 2 Percent

PAY YOUR STATE AND COUNTY TAXES

NOW AND SAVE

3 percent discount will be allowed on all 1959 State And County Taxes if paid during the month Of November

★ Also do not forget to pay your poll taxes.

Next year is election year.

J. E. (Red) Brown

Lynn Co. Tax Assessor and Collector

Shop The One Stop -- Christmas Store

★ PRESCRIPTIONS ★

Lott Pharmacy

Hugh Lott, Registered Pharmacist



Re-model or Repair
Nothing Down And Up To
60 Months To Pay
Monthly Payments To
Meet Your Budget

NEW KITCHEN — NEW ROOFS
INSULATED SIDING — PAINT
INSIDE AND OUTSIDE — STORM
CELLARS — ANYTHING YOU
WANT TO DO IN YOUR HOME
YOU CHOOSE YOUR OWN CAR-
PENTER OR DO IT YOURSELF
WE PAY THE LABOR.
SEE US FOR FREE ESTIMATES
TODAY

Ralph Knight, Mgr

Phone 18 O'Donnell

Cicero Smith LUMBER COMPANY

Explore the WINTER WONDERLAND of MODERN GAS APPLIANCES



Make it a "Green Christmas" with the money you save on Gas appliances . . . go "buy" your dealer's, now, or visit . . .

Look for a glowing emblem Pioneer Natural Gas Company



O'KEEFE & MERRITT

GAS RANGE

A cold winter's day . . . a steamflooded kitchen filled with delightful food aromas . . . and mom relaxing in front of her favorite soap-bar opera while an amazing automatic range tends to the pot-watching chores of cooking the family meal . . . Another amazing fact: Gas ranges cost less to buy . . . far less to operate!



GASLITE

GAS LIGHT

A frosty night with the warm and merry glow of a Gas Light by the front steps! It says the happiest things about a home — and it's so economical it can have continually to welcome guests . . . warm trespassers. Useful as well as charming, Gas Lights provide ideal illumination along driveways, steps, swimming pools, patios. Wonderful for Christmas glazing. Best Priced from \$48.00, installed.



RCA-WHIRLPOOL

GAS DRYER

New winds may howl, but your most fragile clothes are gently tumbled dry in a wall of warm air when you have a new Gas clothes dryer! Gas blows moisture away instead of baking it out . . . hygienically preserves colors. Fibers are so dependable, and so is your Gas dryer! Fewer mechanical parts mean longer, trouble-free service. And the economy comes you up to \$24.00 a year.

BLOCKER GROCERY

Your S. & H. GREEN STAMP store
SPECIALS For Friday and Saturday

Good Beef roast 59c <i>Rib or chuck lb</i>	Bacon lb 45c <i>THIN SLICED LB pkg. Decker's Tall Korn 1 lb pkg.</i>
Pork chops 55c <i>Nice and lean, lb</i>	2 lb thick sliced 99c
Bologna lb 45c <i>ALL MEAT per lb</i>	Bar S WEINERS 45c <i>ALL MEAT pkg Fresh Fryers and Hens</i>
Dates - - - - 39c <i>1 lb Pitted</i>	
Coconut - - - - 2 for 35c <i>4 oz Box "Baker's"</i>	
Oats 49c <i>"Mother's" 42 oz. with premium</i>	
Flour - - - - \$1.98 <i>25 lb Pillow Case "Pure-As-Snow"</i>	
Tomato Juice - - - - 2 for 25c <i>No. 2 can "Del Monte"</i>	
Catsup 29c <i>Large 20 oz. "Del Monte"</i>	
Bakerite 59c <i>3 lb can</i>	
Pot Pies 19c <i>8 oz frozen chunk style chicken, beef or turkey</i>	

TRADE WHERE MA SAVES MONEY FOR PA

Weekend Specials

SPECIALS FOR FRIDAY AND SATURDAY
OPEN ON SUNDAYS

SAUSAGE 4 lb \$1	<i>Pure pork, Neuhoff's 4 lbs</i>
Beef Roast choice lb 59c	
Beef Ribs per lb only 29c	
OLEO, Wilson's 19c	

Pound Cake mix 19c	
GLADIOLA	
Blackeye Peas 303 can 2 for 25c	
Catsup, Sniders hot, 14 oz. Bottle 15c	
Powdered Sugar Brown or white 2 boxes for 25c	
Grapefruit juice 46 oz can 25c	
Texas Oranges 5 lb Bag 39c	
Green Onions bunch 5c	

JACKSONS

Grocery & Market

★ We give Double Thrift Stamps And Double, Double Thrift Stamps On Wednesdays

AT THE NORTH "Y"

KCBD — TV CH. 11

Sunday	
12:25	Sign on
12:30	Eternal Light
1:00	Sports
3:30	Dee Weaver
4:00	to be announced
5:00	Meet the Press
5:30	Game of Week
6:00	Riverboat
7:00	Our American Heritage
8:00	Dinah Shore
9:00	Loretta Young
9:30	Lock Up
10:00	Arthur Murray
10:30	News, Weather, Sports
11:00	Movie
Monday	
6:30	Continental Classroom
7:00	Today
9:00	Dough Re Mi
9:30	Treasure Hunt
10:00	Price is Right
10:30	Concentration
11:00	Truth or Consequences
11:30	It Could Be You
12:00	Burns and Allen
12:30	Susie
1:00	Queen for a Day
1:30	Thin Man
2:00	Young Dr. Malone
2:30	From These Roots
3:00	House on High Street
3:30	Movie
5:00	Hospitality Time
5:15	Mr. District Attorney
5:45	Here's Howell
6:00	News, Weather
6:15	Huntley - Brinkley News
6:30	Cheyenne
7:30	Wells Fargo
8:00	Peter Gunn
8:30	This Man Dawson
9:00	Maverick
10:00	Lawman
10:30	News, Weather, Sports
11:00	Jack Paar Show
Tuesday	
6:30 - 5:00	(same as on Monday)
5:15	Sgt. Preston
5:45	Here's Howell
6:00	News, Weather, Sports
6:15	Huntley - Brinkley News
6:30	Laramie
7:30	Donna Reed
8:00	Rifleman
8:30	Ethel Merman
9:30	Wichita Town
10:00	Real McCoy's
10:30	News, Weather, Sports
11:00	Jack Paar Show

Production of garlic in the U. S. was over 20 million pounds in 1958 and sold for an average of \$10.72 per 100 lbs. During the same period about 35 million pounds were consumed. The difference of 15 million pounds was made up thru imports. Texas acreage was 300 acres.

SHOT GUN SHELLS 12 gauge Only \$2.05 box while they last All Watch Repairs Unconditionally Guaranteed

★ **Hale Variety**

S. S. NEWS cont'd from page 1 case, since a person under age 72 may have earnings of \$1200 per year and still be entitled to social security benefits for all months of the year. After 72, there is no limitation.

Car Mishap Here Monday Nite
Cars driven by Mrs. Elaine McMillan and Mrs. Isabel C. Huerta were in a traffic mishap near the Emerson farm west of town at about 5:30 p. m. Both families live west of town between here and Wells. Mrs. Huerta was accompanied by two children, ages 4 and 3 and an elderly woman. Mrs. McMillan was accompanied by her daughter, age 10. All received cuts and bruises.

Specials For Friday and Saturday

Friday and Saturday Nov. 27, 28

Neuhoff Bacon lb	
Parkay OLEO per lb	
All meat Franks lb	
1 lb Supreme Graham Crackers	
2 rolls Delsey Tissue	
Our Darling Corn	
3 lb can Mrs. Tucker's Shortening	
2 lbs Kasco Dog Food	
1-2 gallon White Karo	
Steele Beans and potatoes	
quart Clorox	
12 oz. Linit Starch	
1 lb Ocean Spray fresh Cranberries inspected by U. S. Dept. of Health	
10 lb Bag Spuds	
5 lb Bag Oranges	

★★ **Double Frontier Stamps On Wednesday**
WE GIVE FRONTIER SAVING STAMPS

Line Grocery And Market

Plenty of parking behind the store; come in and shop
WE DELIVER PHONE 118



Let's Talk Turkey!

TIDE 69c <i>Giant Size</i>
Fruit Cocktail 3 for \$1 <i>Del Monte no 2 1/2 can in heavy syrup</i>

Instant Potatoes 29c <i>Bordens, 8 serving box</i>
Shortening 59c <i>Kimbell's 3 lb can</i>

Tuna 2 for 49c <i>Del Monte Flat can</i>
Oleo 2 lb 29c <i>Kimbell's 1 lb pkg.</i>

Tooth Paste 2 for 89c <i>Colgate reg. 53c tubes</i>
Wax Paper 25c <i>Cut Rite 125 ft. roll</i>
COFFEE 69c <i>Folgers, Instant 6 oz. jar</i>
PEACHES 25c <i>Whole spiced no. 2 1/2 can Cock o' the Walk</i>

Cake mix 2 for 57c <i>Betty Crocker, white, yellow, marble</i>

Finest Quality MEATS

sliced Bacon lb 49c <i>Armour Star per lb</i>
Beef roast 59c
Cheese lb 49c <i>Wisconsin Longhorne</i>
Fresh dressed Fryers

\$\$\$\$\$\$\$\$\$\$\$\$\$\$
SILVER DOLLAR THRIFT STAMPS

Mansell Bros Co
O'Donnell, Texas

\$\$\$\$\$\$\$\$\$\$\$\$\$\$
★ WE GIVE DOUBLE SILVER DOLLAR THRIFT STAMPS ON EVERY WEDNESDAY

MANSELL BROS

PHONE 50 SPECIALS FOR FRIDAY And SATURDAY FREE DELIVERY PHONE 50