



WILL BUY, SELL OR TRADE  
RIFLES AND SHOT GUNS  
★ **HALE VARIETY**  
All Watch repairs Unconditionally  
Guaranteed.

**Real Estate**

— FARMS — RANCHES —  
CITY PROPERTY  
Leases and Royalties

**B. M. Haymes**

**CLAUDE'S**



All Kinds Cowboy and Wellington  
BOOTS — WESTERN SHIRTS  
MOCCASINS — LOAFERS — ALL  
KINDS FINE LEATHER GOODS  
EXPERT REPAIR ON ALL  
SHOES AND BOOTS

**O'Donnell Index - Press**

Box B, O'Donnell, Texas  
Published Every Wednesday  
O. G. SMITH, JR.  
Advertising Rate: 50c col. inch  
Entered as second class matter  
September 23, 1925 at Post Office  
at O'Donnell, Texas under Act of  
Congress March 3, 1879.  
(Rain Or Shine)

**SUBSCRIPTION RATES**  
In Lynn, Dawson and Borden  
Counties ..... \$2 per year  
...Elsewhere in U. S. .... \$3.50  
Card Of Thanks 50c Classified  
Advertising 2c per word with mini-  
mum charge 50c

Read label at top of paper to see  
when your paper expires.

**CHURCH OF THE  
NAZARENE**

Sunday School ..... 10:00 a. m.  
Morning worship ..... 11:00 a. m.  
Prayer service Wednes. 7 p. m.  
Evangelistic Services 7 p. m.

**METHODIST CHURCH**

Sunday School 9:45  
Morning Worship 10:55 a. m.  
Evening Fellowship  
Children, Youth, Adults 6:30 p. m.  
Evening worship ..... 7:30 p. m.  
Woman's Society of Christian  
Service — Faith Circle Mondays at  
2:30 p. m.; Mary Martha Circle at

I am again your agent for the  
Fuller Brush Co. Phone 100 Mrs.  
Hen Moore, sr.

**Mahurin**

**SOFT WATER**  
Help - Your - Self

**Laundry**

Wet Wash, Ruff Dry  
**IRONING**

**Noble L. Rumbold  
M. D.**

**Medicine and Surgery**  
RUMBO CLINIC  
OFFICE TELEPHONE 61  
RESIDENCE PHONE 100

**Dr. O. H. NANCE**  
Optometrist

528 N. 1st Lamesa ph. 52



**HOME AT 6:00**

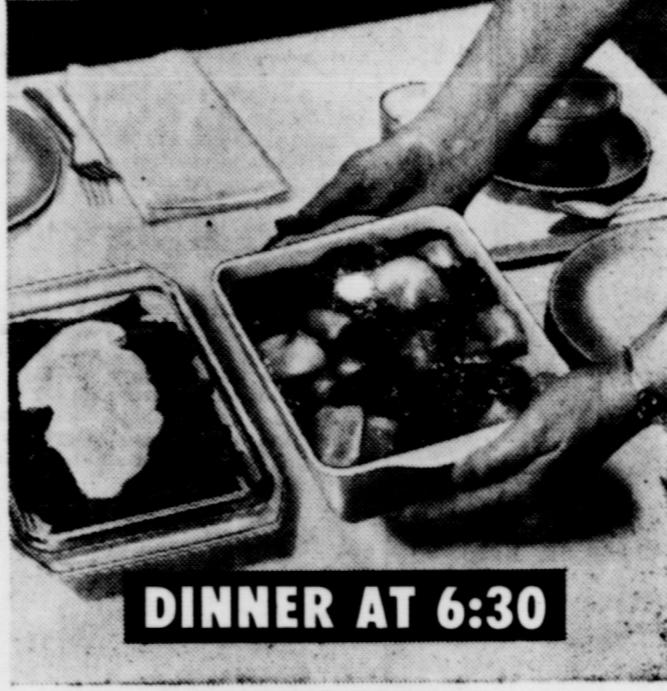

**DINNER AT 6:30**

**You can serve meals in minutes from prepared  
foods stored in your ELECTRIC FREEZER**

It's easy to serve your family delicious, nourishing  
meals on short notice when you have an Electric  
Food Freezer. When you get home late from shop-  
ping or work, you simply take foods from your  
freezer, place them on to cook and in just a little  
while they're ready for the table.

Complete meals can be cooked  
in advance and frozen ... kept

ready to heat and serve on a moment's notice.  
And you can stock up on frozen foods from your  
favorite store ... be prepared for unexpected  
guests or for quick and easy meals anytime.

Cooking foods in advance and freezing them for  
later use is just one of the many advantages of an  
Electric Freezer. Find out now how it can save you  
shopping time and trips ... enable you to take ad-  
vantage of food specials ... eat better for less!

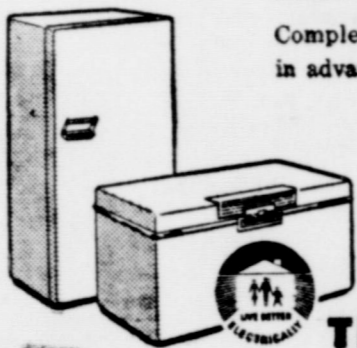

**Life is easier ... with a Freezer!**

See your favorite electric appliance dealer soon for a chest or  
upright freezer or freezer-refrigerator combination that will help  
you Live Better Electrically!

**TEXAS ELECTRIC SERVICE COMPANY**

C. R. REESE, Manager

Phone 66

**CHEVY'S THE HOTTEST ONE AGAIN!**

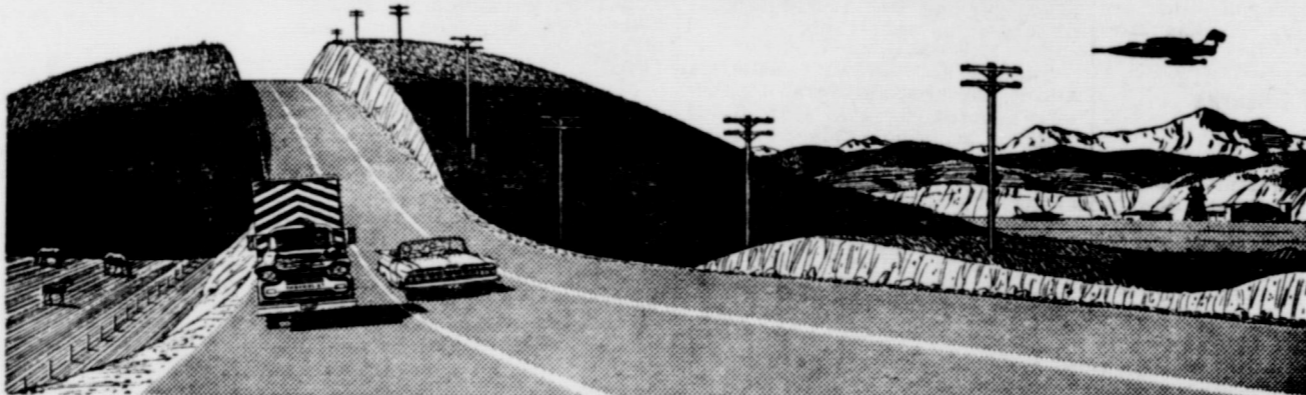

**HOTTEST LOOKING, HOTTEST SAVING,**



A V8-powered Impala Convertible ... unmistakably '59!

**HOTTEST SELLING OF THE LEADING LOW-PRICED 3**

What we mean—this new Chevy's  
whipped up a one-car heat wave. Its  
fresh style caught on right away, of  
course. But—whether you prefer a  
V8 or 6—where Chevrolet really

leaves the other cars in the shade is  
out on the road. A pair of Chevy 6's  
came in one-two in their class in this  
year's Mobilgas Economy Run. And  
the winning average was 22.38 m.p.g.

Why not drop down to your dealer's  
and see for your-  
self why Chevy's  
this year's hot-  
test selling car?



Try the hot one—see your local authorized Chevrolet dealer!

**ELLIS CHEVROLET CO.**

Phone 124, O'Donnell, Texas

AVAILABLE NOW ----  
All Varieties Texas Hybrid

**Sorghum Seed**

Certified, \$10 per 100 lbs  
See or Call Today ----  
Isaac Ledbetter  
Aton 2277, Rt. 1 O'Donnell

**Gifts For The Graduate**

**Lott Pharmacy**

Hugh Lott, Registered Pharmacist

SEE US TODAY FOR YOUR ----

**AIR CONDITIONER REPAIRS**

★ ALSO A COMPLETE PLUMBING SERVICE

**Winans Hardware**

**STANLEY FUNERAL HOME**

AND BURIAL ASSOCIATION

Day or Nite Call WY 84433 At Tahoka

"Thoughtful, Courteous Service"

We Accept Burial Policies Of All Companies

See Us For Your Spring--

**Cottonseed**

This is a service organization and we are striv-  
ing to serve you better.

**Wells Farmers  
Co-operative Gins**

DEALERS IN ---

COTTON, COTTON SEED AND COTTON SEED  
PRODUCTS

B. J. (Shorty) McLaurin, Mgr.

**FIRST BAPTIST CHURCH SUNDAY**

Sunday School 9:45 a. m.  
 Morning Worship 11:00 a. m.  
 Concord Choir 8:00 p. m.  
 Training Union 7:00 p. m.  
 Evening Worship 8:00 p. m.  
 Youth Fellowship 1st Sunday at 9:00 p. m.

**MONDAY**

W. M. U. 3:45 p. m.  
 G. A. Sunbeams 3:45 p. m.  
 Jr. G. A. 3:45 p. m.

**WEDNESDAY**

Intermediate G. A. 7:00 p. m.  
 Officers and teachers 7:30 p. m.  
 Prayer, Bible Study 8:00 p. m.  
 Church Choir 8:45 p. m.

**Assembly of God**

Sunday School 9:45 a. m.  
 Worship Service 11:00 a. m.  
 Evening service: 7 p. m.

**Buy your daily paper at home-- it's same price at index office**

**Lubbock Avalanche**  
 5 days a week \$12.95  
 7 days a week \$17

If you have not rendered your property for school taxes, please do so. Thanks. T. J. Yandell, School Tax Assessor Collector

House for rent, 3rd house east of Lawrence Church. Mrs. Herman. Phone 3314, Lamesa Stp

**MOTHER GOOSE DOT PUZZLE**

What is the difference between a

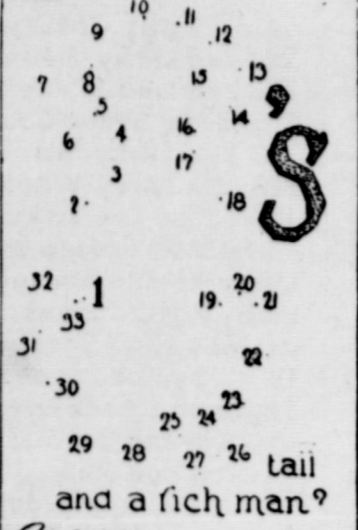

and a rich man?



Answer: One keeps a waggon and the other an automobile.

**KDUB - TV. Ch. 13**

**Sunday**

10:45 Sign On  
 10:50 Church  
 2:25 Harry Reasoner News  
 2:30 The Christophers  
 3:00 This is the Life  
 3:00 As We See It  
 4:00 The Last Word  
 4:30 Face the Nation  
 5:00 The Search  
 5:20 Robert Trout News  
 5:30 20th Century  
 6:00 Lassie  
 6:30 -to be announced-  
 7:00 Ed Sullivan  
 8:00 G. E. Theatre  
 8:30 Alfred Hitchcock  
 9:00 \$64,000 Challenge  
 10:00 What's My Line  
 10:30 Sunday Night News

**Monday**

7:50 Sign On  
 7:55 News  
 8:00 Captain Kangaroo  
 8:43 CBS News  
 8:55 Local News  
 9:00 Gary Moore Show  
 9:30 How Do You Rate  
 10:00 Godfrey Time  
 10:30 Dotto  
 11:00 Love of Life  
 11:30 Search for Tomorrow  
 12:15 Noon News and Weather  
 1:00 Beat the Clock  
 2:00 The Brighter Day  
 2:15 The Secret Storm  
 3:30 The Edge of Night  
 4:00 Home Fair  
 4:30 Looney Tunes  
 5:30 Superman  
 5:55 News  
 6:00 News, Weather, Fea. Sec.  
 6:15 Doug Edwards  
 6:30 Burns & Allen  
 7:00 Gray Ghost  
 7:30 Danny Thomas Show  
 8:30 December Bride  
 9:00 Studio One  
 10:30 News, Weather Fea. Sec.  
 11:00 Columbia Showcase  
 12:30 Sign Off

**Tuesday**

7:50 Sign On  
 7:55 News  
 8:00 Captain Kangaroo  
 8:43 CBS News  
 8:55 Local News  
 9:00 Gary Moore Show  
 9:30 How Do You Rate  
 10:00 Godfrey Time  
 10:30 Dotto  
 11:00 Love of Life  
 11:30 Search for Tomorrow  
 12:15 Noon News and Weather

12:30 As the World Turns  
 1:00 Beat the Clock  
 2:00 The Brighter Day  
 2:15 The Secret Storm  
 3:30 The Edge of Night  
 4:00 Home Fair  
 4:30 Looney Tunes  
 5:55 News  
 6:00 News, Weather, Fea. Sec.  
 6:15 Doug Edwards  
 6:30 Name that Tune  
 7:00 Mr. Adams & Eve  
 7:30 Zorro  
 8:00 To Tell the Truth  
 8:30 Official Detective  
 9:00 \$64,000 Question  
 9:30 Mike Hammer  
 10:00 Red Skelton  
 10:30 News, Weat., Public Aff.  
 11:00 Warner Bros. Showcase  
 12:30 Sign Off

**Wednesday**

7:50 Sign On  
 8:00 Captain Kangaroo  
 8:43 CBS News  
 8:55 Local News  
 9:00 Gary Moore Show  
 9:15 Liberace  
 12:15 Noon News and Weather  
 1:00 As the World Turns  
 1:00 Beat the Clock  
 2:00 The Brighter Day  
 2:15 The Secret Storm  
 3:30 The Edge of Night  
 4:00 Home Fair  
 4:30 Looney Tunes  
 5:55 News  
 6:00 News, Weather, Fea. Sec.  
 6:15 Doug Edwards  
 6:30 Circus Boys  
 7:00 Leave It To Beaver  
 7:30 Johnson's Wax Theatre  
 8:00 The Millionaire  
 8:30 I've Got A Secret  
 9:00 -to be announced-  
 10:00 Stories of the Century  
 10:30 News, Weather, Pub. Aff.  
 11:00 United Artists Showcase  
 12:30 Sign Off

**Thursday**

7:50 Sign On  
 7:55 News  
 8:00 Captain Kangaroo  
 8:43 CBS News  
 8:55 Local News  
 9:00 Gary Moore Show  
 9:30 How Do You Rate  
 10:00 Godfrey Time  
 10:30 Dotto  
 11:00 Love of Life  
 11:30 Search for Tomorrow  
 12:15 Noon News and Weather  
 1:00 As the World Turns  
 2:00 The Brighter Day  
 2:15 The Secret Storm  
 3:30 The Edge of Night  
 4:00 Home Fair  
 4:30 Looney Tunes  
 5:55 News

**SAVE MONEY ★ SAVE TIME**  
 By Buying Your Printing At Home  
**THE O'DONNELL INDEX-PRESS**

**11th ANNIVERSARY**  
**Chick Specials**



Next month marks our 11th year in business in Tahoka. In appreciation we offer the following Broiler CHICK SPECIALS —

**White Cornish Cross Broiler Chicks**  
 Most popular Broiler Chick today! Will average three pounds in nine weeks on same amount of feed to produce a two pound LEGHORN COCKEREL.

**50 chicks, 100 lbs Purina Broiler Starter, 1 pt. Disinfectant for ..... \$9.50**  
 (Regular Price \$14.35)

OR

**100 Chicks, 200 lbs Purina Broiler Starter, 1 qt. Disinfectant for ..... \$18.95**  
 (Regular price \$28.40)

Register for either bargain anytime. Get your chicks when you want them.

**..DALE THUREN FARM STORE .**  
 In O'Donnell And Tahoka

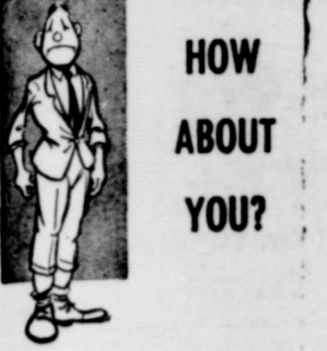

**HOW ABOUT YOU?**

When you outgrow your clothes, you know it — but when you've outgrown your insurance program, you may not realize it until it's too late.

Don't wait until you have suffered a loss on your home or property to discover you haven't kept pace with your financial growth. Call on your Capital Stock insurance agent for a complete analysis of your property insurance needs.

If your property is insured at 1947 price levels, or if you have made additions or improvements, chances are you need the help and advice of an expert who represents only **SOUND, RELIABLE** Capital Stock companies.

**LOANS**  
**MOORE INSURANCE**  
**AGENCY**  
 Phone 220, O'Donnell

**Free Moth Proofing** — also free cedarized moth proof bag with each \$2.50 cleaning. Hash Cleaners

**Free Moth Proofing** — also free cedarized moth proof bag with each \$2.50 cleaning. Hash Cleaners

For sale — 1st year Western Storm proof cottonseed, 885 ton, M. A. Bowles Aten 2817

For sale — cottonseed, delinted 1st yr. white sack, high germination Northern Star and delinted and fuzzy Lankart No. 57, C A Moore ph 902F2

For rent or for sale — 2 bedroom house, 7th and Stokes, call C. W. Holcomb, phone Nelms 3218

**REX**

May 16th, Saturday Mat., Nite  
 George Montgomery in  
**BLACK PATCH**

Sun. May 17th  
 Frank Sinatra in  
**SOME CAME RUNNING**

**Need Printing?**

- May we suggest you look over your supply of:
- Imprinted Checks
  - Statements
  - Letterheads
  - Envelopes
  - Tabulated and Registered Forms
  - Poster Forms
  - Rubber Stamps

"A dollar spent in O'Donnell CIRCULATES 7 times before going inactive... trade at home"

If we can't save you from 10 to 25 percent, we don't want your job!

**The Index**



**IT'S TIME TO REPAINT**  
 AND REPAIR OR REMODEL YOUR HOUSE OR BUILD A GARAGE OR STORM CELLAR

SEE OUR LINE OF —  
 Inlaid Linoleum, — Paints  
 Wallpaper — Plumbing For All THE HOUSE — TOYS — GIFT ITEMS — CONGOWALL  
 CARPET — BUILDERS Hardware, etc.

\*\* USE OUR EASY PAYMENT PLAN — \$5500.00 AND UP TO 60 MONTHS PAYMENTS

Ralph Knight, Mgr. Phone 18 O'Donnell

**Cicero Smith LUMBER COMPANY**



**HIGGINBOTHAM FUNERAL HOME**  
 "Dedicated to Helpfulness" Phone 4585  
 408 N. Austin St., Lamesa  
 24 Hour Ambulance Service  
 Burial Insurance "Bonded Protection"

**GAS LIGHTS**



**Outdoor Living is More Fun with**

**AND CONVENIENT TERMS MAKE THEM SO EASY TO BUY!**

Family frolic... backyard barbecues... or just plain neighborly "get togethers"... all are more enjoyable under the relaxing, mellow glow of Gas Light. Graciously inviting with their last-century charm, Gas Lights cast a soft, unobtrusive light that does not annoy your neighbors yet acts as a deterrent to trespassers. They're the ideal illumination for the walk or driveway, by the steps, around the patio or swimming pool. Call Pioneer tomorrow about an installation for your property.

\* UP TO 50 FEET OF GAS LINE INCLUDED IN NORMAL INSTALLATION. WHERE BORING UNDER CONCRETE IS REQUIRED, THE COST IS \$1.00 PER FOOT. TUBING REQUIREMENTS IN EXCESS OF 50 FEET... 25¢ PER FOOT.

**NO MONEY DOWN**  
 AS LITTLE AS  
**\$2 PER MONTH**

**AS LONG AS 2 YEARS TO PAY**

**\$49.50 INSTALLED\***

fuel for a growing empire **Pioneer Natural Gas Company**

**NEW GAS PATIO BROILER**  
 ELIMINATES MUSS AND FUSS OF CHARCOAL — SPEEDS OUTDOOR COOKING

Just turn a valve, and the volcanic-like substance that looks like charcoal and cooks like charcoal... quickly comes aglow to give you the best-tasting barbecue you've ever cooked. Yes, if you are a real barbecue fan, you'll appreciate the wonderful ease and convenience afforded by the remarkable GAS Patio Broiler. Ask for complete details.

# BLOCKER GROCERY

Your S. & H. GREEN STAMP store

SPECIALS For Friday and Saturday

**Mellorine 1/2 gal. 35c**  
1/2 gal. Gandy's, Vanilla, Chocolate or Strawberry ....

**MIRACLE WHIP qt. Jar. 55c**

**SPINACH - - 15c**  
303 can "Del Monte" .....

**Sugar 5 lb bag - - - 47c**  
Pure Cane

**TEA 1-2 lb box - - 73c**  
LIPTONS

**Tomato Juice 2 for - - 49c**  
46 oz. can Hunt's

**TIDE - - - - 59c**  
GIANT BOX

**LEMONADE - - - 10c**  
6 oz. Keith's Frozen

**Bacon 2 lb 99c**      **Good Beef roast 59c**  
thick sliced, Tall corn 2 lb box      Choice cuts per lb

**Sausage 2 lb 79c**      **Fresh Fryers**  
2 lb bag      BLACK HAWK

TRADE WHERE MA SAVES MONEY FOR PA

## Weekend Specials

SPECIALS FOR FRIDAY AND SATURDAY

OPEN ON SUNDAYS

**Bacon 2 lbs . . . 99c**  
2 lb Thick Sliced

- Fresh Pork Liver lb ..... 25c
- Weiners, All meat Supreme lb..... 39c
- Blackeye Peas with bacon 300 can .... 2 for 25c
- Sliced Peaches large No. 2 1/2 cans..... 3 for \$1
- Shortening 3 lb can White Swan .... 69c
- Pork and Beans 300 cans ..... 12 for \$1

**Eggs 3 doz. . . \$1**  
Fresh, Country

Tomato Juice Hunt's 46 oz. can .... 4 for .....\$1

- TAMALES Ellis, large 2 1-2 cans .... 3 cans for 99c
- California Large Avacados .... 2 for ..... 15c
- Cottage Cheese Oak Farms large 1 lb carton .... 19c
- ICE COLD WATERMELONS      Fresh Cantaloupes

# JACKSONS

## Grocery & Market

★ We give Double Thrift Stamps And Double, Double Thrift Stamps On Wednesdays AT THE NORTH "Y"

Visiting Mr and Mrs. D. S. Todd Sunday Mr and Mrs. R C Todd and family of Levelland, Mrs. A L. Ellis and Jimmy Carol of Hereford Mrs. P L Perkins of Tahoka, Mrs Tom Reid of Tahoka, Mrs. Bill Gardner and Ronnie and Mr and Mrs Cletus Cox

See that your news gets to your home town paper

### MOTHER GOOSE DOT PUZZLE

Willie's Definition of An Island

A Piece of Land out for a

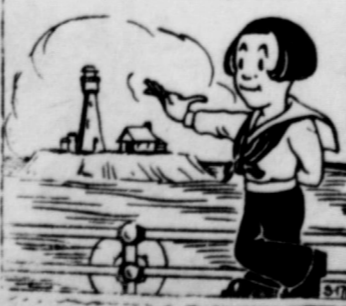

WILL BUY, SELL OR TRADE RIFLES AND SHOT GUNS ★ HALE VARIETY All Watch repairs Unconditionally Guaranteed.

I am again your agent for the Fuller Brush Co. Phone 166 Mrs. Ben Moore, sr.

Free Moth Proofing — also free cedarized moth proof bag with each \$2.50 cleaning. Hash Cleaners

Free Moth Proofing — also free cedarized moth proof bag with each \$2.50 cleaning. Hash Cleaners

For sale — 1st year Western Storm proo cottonseed, \$85 ton, M. A. Bowles Aten 2317

For sale — cottonseed, delinted 1st yr. white sack, high germination Northern Star and delinted and fuzzy Lankart No. 57, C A Moore ph 902F2

For rent or for sale — 2 bedroom house, 7th and Stokes, call C. W. Holcomb, phone Nelms 3213

### O'Donnell Index - Press

Box B, O'Donnell, Texas Published Every Wednesday O. G. SMITH, JR.

Advertising Rate: 50c col. inch Entered as second class matter September 23, 1923 at Post Office at O'Donnell, Texas under Act of Congress March 3, 1879

(Rate Or Ship) SUBSCRIPTION RATES In Lynn, Dawson and Borden Counties \$2 per year Elsewhere In U. S. \$2.50

For sale — used 13 ft. chest type deep freezer. J C HARRIS

House for rent, 3rd house east of Nazarene Church, Mrs. Herman, Phone 3314, Lamesa 3tp

If you have not rendered your property for school taxes, please do so. Thanks, T. J. Yandell, School Tax Assessor Collector

## Specials For Friday and Saturday

- 14 oz. Libby Catsup ..... 5 for
- 303 can Libby Whole green beans .....
- 303 can Libby Peas and Carrots ..... 2 for
- 303 Libby Sliced Beets .....
- 303 can Libby Mixed Vegetables ..... 2 for
- 303 can Libby Whole White Potatoes 2 for
- 150 count Zee Towels .....
- 6 oz. Libby Frozen Orange Juice 4 for
- Libby Vienna Sausage.....
- Libby Potted Meat .....
- qt. Mile High Sour or dill pickles ..... 2 for
- 10 oz. Symphony sliced frozen Strawberries .....
- Supreme Chocolate Fudge Sandwich Cookies
- Our Darling Corn .... 2 cans for
- Mission can Pops 3 cans for
- 46 oz. Pineapple Juice .....
- Sunspun Oleo 5 lbs for .....
- 46 oz. Libby Tomato Juice .... 4 for
- All meat Franks lb .....
- Club, chuck steaks lb .....
- Spiced lunch meat lb .....
- 10 lbs Spuds .....
- Fresh onions .....
- Fresh yellow squash .....

★ ★ Double Frontier Stamps On Wednesday WE GIVE FRONTIER SAVING STAMPS

## Line Grocery And Market

Plenty of parking behind the store; come in and with us ..... WE DELIVER PHONE 111



**TEA 37c**  
Lipton's 1-4th lb size

**Orange drink 25c**  
46 oz. Kimbells

**Pickles 27c**  
Mile High, quart size, sour or dill

**Barbecue Sauce 39c**  
Frenches, 1 lb 2 oz bottle

**Pet Milk 33c**  
Instant 4 qt. size

**Whipped Potatoes 33c**  
Bordens Instant 8 servings

**CATSUP 2 for 37c**  
HEINZ  
14 oz. Bottle  
For ..

# MANSELL BROS

SPECIALS FOR FRIDAY AND SATURDAY FREE DELIVERY

**Wesson Oil 56c**  
quart size

**Toilet Tissue 4 for 39c**  
Charmin

**Tide 72c**  
Giant size

**Toothpaste 39c**  
Colgate, giant 53c size

Finest Quality **MEATS**  
Fresh dressed Fryers and H

**Pork chops 53c**  
Nice and lean, lb

**Beef ribs 39c**

**sliced Bacon 49c**  
Matchless per lb

\$\$\$\$\$\$\$\$\$\$\$\$\$  
SILVER DOLLAR THRIFT STAMPS  
Mansell Bros Co  
O'Donnell, Texas  
\$\$\$\$\$\$\$\$\$\$\$\$\$  
★ ★ WE GIVE DOUBLE SILVER DOLLAR THRIFT STAMPS EVERY WEDNESDAY