

Light Vote In City Election

Mayor L. H. Hash was re-elected mayor of O'Donnell in a light turnout of voters, while Hollis Swinney and Ralph Knight, also running unopposed, were named to fill city council vacancies.

Neither of the incumbents, Homer Hardberger and Harvey Line sought re-election, although both were named as write-ins.

Hash received 41 of the 46 votes cast, while Swinney got 43 and Knight, 39.

Jet Chief, 1st Line Mohawk tire, all sizes (with recap) white wall Buy one new tire at \$45.40 and get one new tire FREE. Plus tax. Judge Taylor's O'Donnell Tire Co.

Nancy Inman for Tahoka Rodeo Queen. See Ellis Chevrolet for tickets. Adults \$1 and children 50c Sponsored by Lynn Co. Sheriff Possé

Week end visitors in the Wes Caswell home were Mr and Mrs. Cloyd Caswell of Grand Prairie and Mr and Mrs. Kenneth Caswell and daughters, Shelly, Sandy and Sheri of Arlington.

Mr and Mrs. Joel Walker visited her mother at Rotan over the week end.

Mr and Mrs. James Williams and family attended the home show at Lubbock Sunday.

Mr and Mrs. Arbery Neal and family and Mrs. David Crutcher and children of Lamesa visited their parents Mr and Mrs. Charlie York Sunday.

Mr and Mrs. Allen Vandivere visited Mrs. Sam King at Hamlin Sunday.

Mr and Mrs. Roland Ussery of Lubbock are proud parents of a son born April 3rd at Rumbo clinic. He is named Dennis James and he weighed 8 lb 5 oz.

Mrs. A. W. McFarland and Janis Deen Reed of Andrews and Glenn Dale McCormick of Welch and Mrs. Robert McCormick of Welch visited Mrs. Winnie Ballew over week end.

Mrs. Frankie Cook, Mrs. Hugh Lott and Mrs. Van Niel of Lamesa were at Market at Midland Sunday.

Sunday Mr and Mrs. J. P. Hale visited her mother, Mrs. C. C. Gallagher who is ill in the hospital at Kermit.

Mr and Mrs. Sid Jones attended the funeral of an uncle in Quanah Saturday.

S. S. CLASS ENTERTAINED

Mrs. J. G. McGee entertained the First Sunday School class of the Ruth Baptist Church Tuesday morning with a breakfast in her home. The serving table was laid with a white and gold cloth and centered with violets in a wagon planter. The menu was tomato juice, banana birds, sliced ham, orange sections, hot rolls, butter, orange jelly, coffee, hot doughnuts with pecan dip. 12 members were present.

NEW ARRIVALS OF SPRING and SUMMER JEWELRY AT LOTT PHARMACY

Mr and Mrs. Holland Simpson attended the funeral of an uncle in Odessa Friday.

Mr and Mrs. Odus Putman of Stanton visited in home Sunday of Mrs. Effie Beaser.

Mr and Mrs. Leo Reddell and their five children of Crosbyton are new O'Donnell residents. They live in the former Oscar Veach residence. Mr. Reddell is an employee of local Farmers Co-op. Mrs. Reddell was honored with a coffee last Friday afternoon in the home of Mrs. Wayne Mott with Mrs. Weidon Martin as co-hostess.

Visiting in Mrs. Martha Brewer's home over week end were Mr and Mrs. Billy Burt Hopper and family of Austin, Bill Hopper and son, Mr and Mrs. Thornton Hopper and family of Mentone, Mr and Mrs. J. D. Brewer and David of Midland, and Mr and Mrs. Wallace Rains and Mrs. Elizabeth Agnew and daughter of here. Sunday guests were: Alford Alesler and son of Seminole, Mr. and Mrs. Marvin Brewer of Levelland and Mr and Mrs. Babe Brewer of here.

Mr and Mrs. Wallace Rains visited their niece in Shallowater Sunday.

MEDICAL DEDUCTIONS FOR THOSE 65 OR OVER

Printed for the first time last year, there's a new federal tax schedule to aid taxpayers in computing the more liberal medical expense deductions they are entitled to if they, their wives, or their dependent parents are 65 or over. It's Form 2498, available at Internal Revenue Service postoffices and many banks.

According to John J. Sloan, Administrative Officer, IRS, Lubbock, Texas, the law upon which the year old form is based, provides that the deduction for medical expenses incurred for a dependent parent 65 or over will be reduced by 3 percent of adjusted income.

However, if either the taxpayer or his wife has reached 65 before the close of the tax year, the medical expenses of both can be deducted without being subject to reduction by 3 percent of adjusted income.

The IRS representative added: "Most taxpayers are not affected by these special provisions and may continue to figure their medical expense deduction on the regular Form 1040 as they've always done."

Many taxpayer questions are being answered by telephoning the Internal Revenue Service office or by calling in person.

Low Priced, Quality Printing At Index Office

O'DONNELL INDEX PRESS

40th year, No. 31

O'DONNELL, LYNN COUNTY, TEXAS, WEDNESDAY, APRIL 11, 1962

\$2 And \$2.50 Per Year

Eagles Take 5-A Track Crown; Vestel, Emerson, Cook Are Set Many New Records

10 NEW RECORDS SET

O'Donnell won the 5-A district track meet at Plains Saturday with 177 points followed by Plains with 160 points.

Following are results:

Shot put Gerald Aldridge, 1st, White 2nd, Furlow, 3rd, new record, 47-8.

Discus, Wendell White, 1st, Aldridge, 4, Gary, 5th

High jump, Jerry Utecht, 1st, White, 2nd, Moore, 3rd, new record 5 ft. 11 1-2

Broad jump, Lopez, 4, new record.

Pole vault, Bob Moore, 1st, 440 yd. relay, O'Donnell 1st, (Amaro, Jordan, Burlison, Lopez) new record 44.3

120 yd. High hurdles, Jerry Utecht, 1st new record, 15.1

100 yd. dash, Amaro, 1st, Jordan 3, Burlison, 4, new record 10 flat

440 yd. dash, Mahurin, 5th new record.

150 yd. low hurdle, Utecht, 3rd new record

220 yd. dash, Amaro, 1st, Lopez, 2nd, Snellgrove, 4th

1 mile run, Key of Sundown, new record 4:53.3

1 mile relay, O'Donnell, 1st (Snellgrove Lopez, Burlison, Jordan) new record 3:31.1

FHA STYLE SHOW SET FOR NEXT TUESDAY

Mrs. J. L. Shoemaker is in the Lamesa hospital as is Mrs. T. V. Woolam and Mrs. H. Y. Conrad.

April 17th is the date and 8 p. m. is the time and high school auditorium is the place. That is when the annual FHA Style Show will be.

Admission will be 25c and 50c. This year's theme is the Wheel of Fashion -- a beautiful and original way of presenting the dresses and frocks made by the girls in the Home Economics classes. There will also be a mock style show for variety and added pleasure and humor. The public is welcomed and urged to attend.

Card Of Thanks

I would like to take this method of thanking the many wonderful people for the beautiful flowers, cards, visits and words of encouragement and prayers during my stay in the hospital and since returning home. May the Lord Bless each of you. MRS. JOE EAKER

SCHOOL LUNCHROOM MENU

(Subject To Change)

Wednesday -- weiners with cheese, pinto beans, buttered cabbage, fresh onions and ranches date cookies, corn bread, butter 1-2 pint milk.

Thursday: baked ham, wax beans creamed potatoes, sliced pineapple, lettuce wedge, hot rolls, butter, sliced peaches, 1-2 pint milk.

Friday: fish sticks, whole beans, tomato sauce, buttered spinach cabbage salad, cherry pie corn bread, butter, 1-2 pint milk.

Monday: meat balls, and spaghetti, green beans, vegetable salad, cake square, chocolate brownies, butter, peanut butter cup, 1-2 pint milk.

Tuesday -- cold cuts, sliced cheese, scalloped potatoes, green pea salad, rice pudding rolls, butter, 1-2 pint milk.

TOOTH DECAY VIRTUALLY INCURABLE CHRONIC DISEASE

The teeth of Americans contain at least one billion cavities, each a potential source of toothache, dental authorities now estimate. They say tooth decay is so widespread that it involves 95 of every 100 persons and is still increasing.

A virtually incurable chronic disease which must be prevented if it is to be conquered at all, tooth decay is a particular nemesis of elementary school-age youngsters although all ages are vulnerable to its ravaging pain.

Children are said to develop cavities at about the same ratio as do adults -- approximately one per child per year. But scholarly survey shows that whereas one-third of the adult need for fillings is being met, only one-fifth of the cavities in children's teeth are being repaired.

The reason, Texas Health Department dental officials speculate, is that so many parents still cling to the totally false notion that so-called "baby teeth" are unimportant because they are temporary. The frequent result is that good dental health for children is still a relatively scarce commodity.

In an attempt to reverse the trend toward almost universally poor dental health among youngsters -- particularly in underprivileged homes -- the dental division of the Texas State Department of Health gives financial and educational support to dental clinics in selected local health departments the State.

1962 EAGLE TRACK SCHEDULE

April 14 -- Regional Meet, Lubbock
April 21 -- Mustang Relays, Andrews
April 28 -- Red Raider Relays, Lubbock
May 4-5 -- State meet, Austin

Good Rain Fall Record Vote

At long last a fine rain washed a wide area of the Plains. Last Wednesday an off and on rain netted one inch of rain -- the first important moisture in five months. The coverage was general. Although not a planting rain, the moisture was encouraging for more to come. The current cold soil is not suitable for early planting, anyway.

Mayor Jimmy Hash remains in the Lamesa hospital with chicken-pox

WIN DAIRY FOOD CONTEST

A community dairy foods contest was held in the O'Donnell Home Economics Cottage Monday afternoon. Girls taking part and the order of their placing was: individual, La Nita Wood, blue ribbon, Susan Taylor, red ribbon, Teams, Debbie Mitchell and Judy Boles, red ribbon, Dona Emerson and Connie Partle, white ribbon, Sandra Massey and Rhonda Payne, white ribbons. These girls will attend the county contest in Tahoka April 14. Judges for the event were Mrs. Warren Smith of here and Mrs. Truett Smith of Tahoka.

NEW ARRIVALS OF SPRING and SUMMER JEWELRY AT LOTT PHARMACY



Mr. and Mrs. Roland Swanson of Stanton High School, is employed by Williams and Lee Oil Scouting Company in Midland.

The wedding will be held at 7 P.M., April 20, in the First Baptist Church of Tarzan.

Miss Swanson is a graduate of Stanton High School and attended Hardin-Simmons University.

Mr. Boyce, also a graduate of Stanton High School, is employed by Williams and Lee Oil Scouting Company in Midland.

QUALIFIED • HONEST • INDUSTRIOUS • FAMILY MAN

ELECT

R. G. "RANDY" Pendleton

Your Representative

"I'll Need Your Help To Help You"

The First National Bank	
O'Donnell, Texas	
CONDENSED STATEMENT OF CONDITION	
CLOSE OF BUSINESS, MARCH 26, 1962	
RESOURCES	
LOANS AND DISCOUNTS	557,070.44
CASH AND DUE FROM BANKS	416,831.29
U. S. GOVT. BONDS	344,914.87
MUNICIPAL BONDS	150,000.00
C. C. GRAIN	1,704,178.87
STOCK IN FEDERAL RESERVE BANK	6,750.00
BANKING HOUSE FURNITURE & FIXTURES	36,488.60
OTHER ASSETS	6,051.30
TOTAL RESOURCES	3,222,285.37
LIABILITIES	
CAPITAL STOCK	75,000.00
SURPLUS	150,000.00
UNDIVIDED PROFITS	27,751.19
DEPOSITS	2,969,534.18
TOTAL LIABILITIES	3,222,285.37
MEMBER FEDERAL DEPOSIT INSURANCE CORPORATION	

Folks You Know

Mr and Mrs. D. A. Edwards, a former superintendent here, of Crosbyton, visited Mrs. Paul Gooch Sunday.

For sale: Cushman motor scooter, boy's bicycle, 2 vacuum cleaners, reclining chair and a desk. James Reed 424-3330 1tc

Mr and Mrs. Lorenz Schaeffler of St. Worth visited in the James Reed home Friday.

O'DONNELL TAKES TENNIS MEET LAST WEEK

O'Donnell did very well at the district tennis meet at Plains. First places were: boys singles, Charles Burlison, girls doubles, Carolyn Simpson and Betty Lang, girls singles, Jr. Div., Fran McLaurin and girls doubles, Jr. Div., Linda Vestal and Linda Jones. Second place winners, boys doubles, Douglas Mires and Joe Furlow. The first place winners will go to the Regional Meet at Lubbock April 13, 14.

BERRY FLAT BAPTIST REVIVAL CLOSURE

The Berry Flat Baptist Church closed their revival conducted by Evangelist D. W. Copeland and song leader Bill Poe last Friday night a week ago. Seven joined by baptism and two by letter and several rededications. The church sincerely thanks all their visitors and visiting churches for their attendance and prayers and welcome them all back.

RABBIT FEVER INCREASING

Tularemia, alias "rabbit fever" increased in Texas last year compared to 1960. The actual number of cases, 13 during 1961 as against 9 for 1960, is not startling, but is of concern to victims and to people engaged in communicable disease control.

The figures are tallied each week by the Texas State Department of Health from reports throughout the State. In all probability there were actually more cases than were reported.

Tularemia is caused by an oval-shaped organism called Pasteurella tularensis in dubious honor of Tulare County, California, where it was first discovered as an infection of wild rabbit and squirrels.

The disease is transmitted to humans by the bite of an infected fly or tick, or when the germ is accidentally introduced into the body during the process of dressing wild game. It can also be acquired by eating insufficiently cooked meat from an infected game bird or animal. The death rate of untreated cases is usually about five percent.

The infection has been and is still known all over Texas, but it is reported most often from the eastern section of the State. Outdoorsmen are more susceptible than the general population because of a greater chance for exposure.

REVIVAL IS SET

Revival Services will begin at the Assembly of God Church Sunday April 15th. Services are nightly at 7:30 with Evangelist E. W. Way of Midland. There will be special singing nightly. Rev. D. R. Kirkendall, extends a special invitation to all to attend.

Correction On Cookbook

To those of you who purchased the Methodist Cookbook there is a correction on page 84 for Cocoa Bars by Mrs. C. J. Beach. The correction is "a cup of flour" which was an omission.

BAPTIST PASTOR ACCEPTS CALL TO O'DONNELL

Rev. Calvin Partain accepted the call of First Baptist Church here and will move here Monday, April 16

PRE-SCHOOL REGISTRATION FOR BEGINNERS

On April 18 (Wednesday week) at 9:30 a. m. bring your child to the cafeteria in the Elementary Building. These children will be under the supervision of Mrs. Ruth Bates and Mrs. Eleanor Hinkley from 9:30 a. m. until 12:20 p. m.

Since your child will eat in the cafeteria next year, you are urged to let him or her stay for dinner. The mothers are invited to eat at 12 noon since they have to pick their child up at 12:20 p. m.

If you know of anyone in the school district that has not been notified of the registration, it will be appreciated if you will contact them. PLEASE HAVE YOUR CHILD HERE ON TIME

INTERNATIONAL LEAGUE WINNERS

Seagraves Meet, March 31, 1962

5th - 6th Grade Spelling
3rd Place - Debbie Askew, Judith Caswell

7th - 8th Grade Spelling
2nd Place - Virginia Cook, Carrie Line

Number Sence
1st Place - Mike Franklin
6th Grade Declamation
3rd Place - James Burlison
7th Grade Declamation
2nd Place - Tonia Becham
8th Grade Declamation
2nd Place - Ronnie Bramblett.

FOR RENT - 150 Acres and 622 Acres of Cotton with sale of equipment - H. L. STOKES

Ph. BR 3-8185 Causey, N. Mex.

IMPORTANT TALK SET AT TAHOKA APRIL 16

Dr. C. L. Kay, Secretary of Lubbock Christian College will speak on opposing forces of Democracy at Tahoka High School Auditorium at 8 p. m. Monday April 16th. The talk is sponsored by Home Demonstration Clubs of Lynn County. Everyone is invited.

CANCER DRIVE IS SET

J. P. Hewlett, Lynn County Supt. of Schools at Tahoka, is Lynn Co. Chairman for the Cancer drive. Member of the Lions Club will make the drive down town and others will make the residential drive. The quota is \$1675 for the County and the drive is the last week in April.

PAY CASH AND SAVE AT ----

SINGLETON'S Discount Center

PLUMBING DEPARTMENT

Grade A Comode, reg \$37.50 now \$24.50
Vitreous China Lavatory reg. \$12.95 now \$8.95
Water Heaters, reg. \$79.95 now \$53.50
Double Sink reg. \$19.95 now \$11.59
4 in. Sewer pipe, reg. 48c now at 32c
All Pipe, etc At DISCOUNT PRICES

(Watch This Space Each Week For Bargains)

Honest, now --- why pay more until you get Our Discount Prices On Everything

Discount ★ Discount ★ Discount ★ Discount

★ Wheat, Oats, Barley, Rye For Fall Planting
Paymaster Feeds, Seeds and Poultry Supplies and Equipment
Range Cubes In Truck Lots. Get Our Price
Cattle, Hog and Poultry Supplements To Be Mixed
With Home Grown Grains

O'DONNELL FARM & RANCH STORE

Paymaster FORMULA FEEDS

L. G. CLARK, OWNER PHONE

Patty Porter, Kaufman county 4-H member and last year's state winner in girls' public speaking, recently was named a winner in the national "Time of My Life" reporting program. She was one of 10 so named in the nation.

Noble L. Rumbo, M. D.
Medicine and Surgery
 RUMBO CLINIC
 OFFICE PHONE 8-3224
 Home Phone 8-3276

New Kirby Vacuum Cleaners
 Sales and Service, repairs all makes
 Good used cleaners \$10 up
J R SIDES, 801 N. 18th Lamesa
 Phone 5189 for demonstration

SCHOOL EVENTS TO COME
 April 5 -- Band Banquet in cafeteria
 April 20 - 23 --Easter Vacation

Dr. O. H. NANCE
Optometrist
 528 N. 1st Lamesa ph. 554

BUY YOUR DAILY PAPERS AT
 INDEX OFFICE --
LUBBOCK AVALANCHE
 Morning and Sunday -- \$14.95
 Morning without Sunday \$13.00

CHURCH OF THE NAZARENE
 A friendly Church serving a friendly community in a needy world invites you, Sunday school at 10 a. m. Morning Worship at 11:00 a. m. Evening Worship at 7:30 p. m. Prayer meeting each Wednesday at 8 p. m.

COTTON CLASSING SERVICE AGAIN AVAILABLE

College Station -- Growers who wish to have their cotton classed by the U. S. Department of Agriculture under provisions of the Smith-Doxey Act should apply for these services as soon as their cotton is planted, says Fred Elliott, extension cotton specialist.

The Smith-Doxey Act provides for one free classification of each eligible bale of cotton. Samples must be submitted by a bonded sampler or by a public warehouse which issues negotiable receipts, explains Elliott. Each cotton improvement group, except those in southern Texas, must file an application with the cotton classing office serving its territory not later than August 1.

The date of the hearing announced for Amarillo on the proposed national potato marketing agreement and order has been changed. The hearing is now scheduled to begin on April 12 at 9 a. m. in the auditorium of the Public School Administration Building.

Good year round management can help homeowners have that beautiful lawn. It is about time to give the lawn an application of fertilizer. Do it when the lawn grass begins to grow. A soil test to determine what kind and amounts of plant food is suggested.

The 11th annual Swine Short Course will be held at Texas A and M. College April 2 and 3rd. A breeding and selection program will be explained which could mean more pigs per litter, more pork produced on less feed and a still higher carcass at slaughter time.

Germination tests are recommended for all cotton planting seed by Fred C. Elliott, extension cotton specialist. He says recent field contacts have revealed that seed saved from last year's crop isn't measuring up to expectations. He suggests a germination test on each batch of seed saved. A test now, he adds, could save a replanting later.

BUY, SELL, OR TRADE -- GUNS AND PISTOLS -- WATCHES CLEANED \$2.95 All Work Guaranteed

*** Hair Variety**
O'Donnell Barber Shop
 NOW AT NEW LOCATION JUST EAST OF REX THEATRE
 LATEST STYLES CUT BY THE BEST METHOD
 Specialize In Flat Tops
 Prompt Service -- John

IMPORTANT TALK SET AT TAHOKA APRIL 16

Dr. C. L. Kay, Secretary of Lubbock Christian College, will speak on opposing forces of Democracy at Tahoka High School Auditorium at 8 p. m. Monday April 16th. The talk is sponsored by Home Demonstration Clubs of Lynn County. Everyone is invited.

"Take on payments Singer zig zag equipped cabinet model sewing machine \$7.42 per month for 7 months or contract balance \$50.40 Write credit mgr., 1114 -- 19th St., Lubbock, Texas. 4-4,11

STUD SERVICE

Have my stallion, Straight Whiskey, P-121,060, son of Bartender P-2295 and Princess Adair P-2164 at home now and ready for stud service. Standing fee \$100 this year only. Mares must have colt by side or Certificate from vet.
 C. A. Lacy, Rt. 2, O'Donnell, phone Aten 439-2319 Ste 4-10

POLITICAL COLUMN

The Index has been authorized to enter the following names in the Political Column subject to action of the voters in the Democratic Primary, May 5, 1962

STATE SENATOR
WESLEY ROBERTS of Seminole DISTRICT JUDGE 106 DIST. TRUETT SMITH of Tahoka (Re-election)
STATE REPRESENTATIVE 75th District
JERRY CAIN of Tahoka G. R. (Randy) PENDLETON of Andrews
DONALD JOE GRIMES of Seagraves ROBERT E. OWEN of Seminole COUNTY SUPERINTENDENT J. P. HEWLETT (Re-election)
JUSTICE OF PEACE, PCT. 4 HORACE BRUNETT (Re-election)
COUNTY CLERK: C. W. ROBERTS (Re-election) COMMISSIONER, PCT. 2 WOODROW (Ode) BREWER (Re-election)
CLARENCE WILLIAMS COUNTY JUDGE W. M. MATHIS (Re-election)
DAWSON COUNTY COMMISSIONER, PCT. 2 A. B. FULLOW (Re-election)
MOODY NEELEY COUNTY JUDGE R. F. SPRABERRY (Re-election) HUBERT WATKINS

Charter No. 12811 Reserve District No. 11

REPORT OF CONDITION OF THE
The First National Bank
 OF
 O'Donnell, Texas

IN THE STATE OF TEXAS, AT THE CLOSE OF BUSINESS ON MARCH 26, 1962 PUBLISHED IN RESPONSE TO CALL MADE BY COMPTROLLER OF THE CURRENCY, UNDER SECTION 5211, U. S. REVISED STATUTES.

ASSETS	
1. Cash, balances with other banks, and cash items in process of collection	416,831.29
2. United States Government obligations, direct	344,914.87
3. Obligations of states and political subdivisions	150,000.00
4. Bonds, notes, and debentures (including \$ no securities)	1,704,178.87
5. Federal agencies and corporations not guaranteed by US	6,750.00
6. Corporate stocks (including \$6,750.00 stock of Federal Reserve bank)	557,070.44
7. Loans and discounts (including \$4,173.98 overdrafts)	36,488.60
8. Bank premises owned \$28,218.60, furniture and fixtures \$8,270.00	6,051.30
9. (Bank premises owned are subject to \$ no liens not assumed by bank)	6,051.30
10. Other assets	3,222,285.37
11. TOTAL ASSETS	3,222,285.37
LIABILITIES	
13. Demand deposits of individuals, partnerships, and corporations	2,610,615.85
14. Time and savings deposits of individuals, partnerships, postal savings)	9,007.91
15. Deposits of United States Government (including deposits of states and political subdivisions)	333,523.09
16. Deposits of banks	None
17. Certified and officers' checks, etc.	16,387.33
18. TOTAL DEPOSITS	\$2,969,534.18
(a) Total demand deposits	2,786,920.55
(b) Total time and savings deposits	182,613.63
19. TOTAL LIABILITIES	2,969,534.18
CAPITAL ACCOUNTS	
25. Capital Stock (a) Common stock, total par \$75,000.00	\$75,000.00
26. Surplus	150,000.00
27. Undivided profits	27,751.19
28. TOTAL CAPITAL ACCOUNTS	252,751.19
30. TOTAL LIABILITIES AND CAPITAL ACCOUNTS	3,222,285.37

MEMORANDA
 31. Assets pledged or assigned to secure liabilities and for other purposes 131,000.00
 I, Deen Davis, cashier of the above named bank do hereby declare that this report of condition is true and correct to the best of my knowledge and belief. DEEN DAVIS.
 We, the undersigned directors attest to the correctness of this report of condition and declare that it has been examined by us and to the best of our knowledge and belief is true and correct.
 J. T. Forbes, John Saleh and W. L. Gilliam, Directors.

QUALIFIED • HONEST • INDUSTRIOUS • FAMILY MAN



ELECT
R. G. "RANDY" Pendleton
 Your Representative
 "I'll Need Your Help To Help You"



Corvair 95--only pickup with side-loading ramp.

Fleetside pickup--most popular Chevrolet truck.

Depend on it to give you an honest day's work for a long, long time and not cost much to run or keep up. It's a Chevrolet.

Trucks aren't all alike. This Chevrolet has double-wall roof, doors and side panels. It has suspension that helps it last longer by reducing road shock. It has a non-skid wood body floor. It has as tough a tailgate as you'll find. It has an all-welded frame made of high-quality steel. Most important, it has a name everybody respects because they know it stands for quality. When you make up your mind to buy, get this one. We know you'll be happy with it.
HAVE YOU LOOKED INTO CAMPER BODIES?
 This is a fine way to enjoy the outdoors comfortably and at low cost. Many Chevrolet dealers are showing camper units now. Drop by and investigate this great way to make a truck do double duty. A strong Chevrolet is your best bet for work or play.

See your Chevrolet dealer for trucks that keep working and working and working and working!

ELLIS CHEVROLET CO.
 Box 124, O'Donnell, Texas

RENEW YOUR SUBSCRIPTION THE O'DONNELL INDEX-PRESS

WATCH FOR IT

Due to the Large Turn Out on our Treasure Hunt Sale Last Spring, We Are Repeating It This Year.

You will Will Receive your Circular in a few days. Be sure and keep it as your number will be on it.

Cicero Smith Lumber Co.
 O'Donnell, Texas



24-Hour Ambulance Service
 * Oxygen Equipped, Air-Conditioned
 "Dedicated To Helpfulness"
HIGGINBOTHAM INSURANCE ASSOCIATION
 403 N. Austin, Lamesa Phone 7535

* Try Index Advertising For Results

CLAUDE'S

All Kinds Cowboy and Wellington BOOTS -- WESTERN SHIRTS
 MOCCASINS -- LOAFERS -- ALL KINDS FINE LEATHER GOODS
 EXPERT REPAIR ON ALL SHOES AND BOOTS
 Phone 428 - 3416



Complete Vulcanizing

ALL WORK GUARANTEED FOR 12 MONTHS
 * **Mohawk Passenger Tires**
 * **U. S. Tractor Tires**
 * **Michlen Tires For Trucks and Pickups**
 * **Cars Washed Under Body On Rack**
 New Tractor Tires Mounted and delivered
 12-38's, \$100, 13-38's \$112.50, 15.5-38 \$127.50
 (Will change your anti-freeze in tires)

Jude Taylor
 "O'DONNELL TIRE CO."

Moore Insurance
 Complete Insurance Service

Phone 428-3335 O'Donnell, Tex

PAY CASH AND SAVE AT ----
SINGLETON'S

Discount Center

PLUMBING DEPARTMENT

Grade A Comode, reg \$37.50 now \$24.50
 Vitrous China Lavatory reg. \$12.95 now \$8.95
 Water Heaters, reg. \$79.95 now \$53.50
 Double Sink reg. \$19.95 now \$11.59
 4 in. Sewer pipe, reg. 48c now at 32c
 All Pipe, etc At DISCOUNT PRICES

(Watch This Space Each Week For Bargains)
 Honest, now -- why pay more until you get Our Discount Prices On Everything
 Discount * Discount * Discount * Discount

TELEVISION TIME



NEW RULING GIVEN ON S. S.

Heading the slogan, "Don't delay, check today" could very well put some social security payments in your pocket, according to John G. Hutton, District Manager of the Lubbock Social Security Office. This slogan was made especially meaningful by Congress when it passed the new retirement test law. Basically this law allows many persons over 65 to receive some social security payments even though their earnings are substantially in excess of \$1200 a year. The new provisions are effective with 1961 and provide that \$1 of the total social security benefits payable to a family during the year will be withheld for every \$2 the old age beneficiary earns between \$1200 and \$1700. Deductions for earnings in excess of \$1700 will be on a dollar for dollar basis. Perhaps an example of how this works will explain it better.

Let us suppose that John earns \$3,000 a year. He has had this job for years at the same salary and wants to continue. On the basis of a \$3,000 a year salary, his monthly social security check at 65 will be \$95. His wife at 65 will receive one half of her husband's benefit or \$47.50 - total monthly benefits to both - \$142.50. In this example, if John retired and kept his earnings under \$1200 a year, he and his wife could receive checks for all 12 months of the year or \$1710, but John wants to continue his \$3,000 a year job. Can he receive any social security payments: we'll apply the test and see.

1. Since John is earning over \$1200 a year, he and his wife will not be able to receive the full \$1710.
2. For the first \$500 he earns over \$1200, a deduction of \$250 must be made (\$1 for each \$2 earned) Subtracting \$250 from the \$1710 leaves \$1460.
3. Since his total earnings are \$3,000 over the \$1700, we must subtract an additional \$1300 (dollar for dollar) from the \$1460 remaining from step 2. This leaves \$1160 the amount of social security pay-

ments due John and his wife for the year.

John and his wife received some social security benefits for the year. Maybe you can too.

BACTERIAL BLIGHT OF COTTON
NEW PUBLICATION SUBJECT

College Station, April—Bacterial blight occurs throughout the world wherever cotton is grown. It is one of the most damaging plant diseases in Texas, and during recent years has caused an estimated \$37 million yearly loss to Texas growers.

Several races and varieties of this pathogen are known, but only two are widely distributed. The organism enters the plant through open stomata and wounds in the leaves, bolls and stems. The bacteria break down the cell wall of the spongy tissues, releasing cellular juices.

Infected leaves soon turn yellow and are shed, and excessive leaf shedding reduces the yielding ability of the plant. Boll lesions provide ports of entry for boll-rotting fungi, thus bacterial blight is one of the principal causes of boll rots.

The blight organism may overwinter in the soil on undecomposed plant debris, but more commonly is carried from season to season within and on planting seed. Once in a field the disease is spread from plant to plant and from old to new tissues by wind-driven, splashing rains. The disease may also be disseminated from field to field by whirlwinds, running water equipment and gin trash.

Bacterial blight can be controlled by a combination of four practices: rotating cotton with other crops, planting disease-free seed, growing resistant varieties and fertilizing with nitrogen.

No chemical control for bacterial blight is now known, so cultural practices are very important to the grower. For more information on this disease and on preventive cultural practices, ask your county agent for a copy of MP-534, "Bacterial Blight of Cotton."

Know Your Law

WHY LAWYERS DEFEND CRIMINALS

If you do not provide for the proper defense of all who are accused of crime, then the innocent, when falsely accused, have no way to prove their innocence. So, under our law, we look on a man as innocent until he is found guilty under proper court proceedings.

From this it follows that all of us have the right to be represented by a lawyer. Since the lawyer has a duty to represent you, much criticism of him for doing so is unjust. Should a lawyer defend persons in court if he knows or thinks they have done the acts of which they are accused? Yes, the worst criminal has a right to a fair trial. This he cannot have unless a lawyer sees that he has a fair jury and that it hears only lawful evidence against him.

Sometimes the defense counsel arouses public feeling by his sincere efforts to see that his client has every proper legal safeguard. The public may misunderstand these legal moves. For the public they seem to be an unethical effort to defeat justice, by delay or by taking advantage of certain "technicalities."

Attorneys should tell people that it is one of our basic democratic rights to be considered innocent until legal evidence proves our guilt beyond a reasonable doubt.

All who are charged with crime have a right to an attorney's aid. An attorney swears to see that the accused gets each protective legal right to which he is entitled.

With warmer weather at hand, hatching egg producers are advised by Bill Doran, Poultry Science Department, Texas A-M, to give more attention to the care of their product if high hatchability rates are to be maintained.

Texas farmers and ranchmen who need fence posts and have pine woodlands available may find it profitable to use pine posts treated with wood preservative. Bill Smith, extension forester, says the useful life of such posts can be greatly extended by the cold-soak preservation method. Local county agents can supply details on the correct method.

Bacterial blight in recent years has cost Texas cotton growers up to \$37 million annually by reducing yields and lowering grades. It occurs throughout the world wherever cotton is grown. A new publication, MP-534, "Bacterial Blight of Cotton," is now available from the offices of county agents or by mail from the Agricultural Information Office, College Station, Texas. It is a joint publication by the Texas Agricultural Experiment Station and Agricultural Extension Service.

O'DONNELL INDEX - PRESS
Established in 1923
Box 546, O'Donnell, Texas
Published Every Wednesday
O. G. SMITH, JR., Owner
Advertising Rate: 60c col. in.
SUBSCRIPTION RATES

In Lynn, Dawson and Borden Counties \$2 per year. Elsewhere in U. S. \$3.50 per year.
Card of Thanks \$1.00. Classified advertising 4c per word, with minimum charge of 50c.
Your label at top of paper tells date your subscription expires.
Second class postage paid at O'Donnell, Texas.

AGRICULTURAL NOTES:
Culling unprofitable dairy cows is always good business. Now is an especially good time, point out Texas extension dairy specialists, because the market for cull cows is favorable and the surplus milk production season is just ahead.

New research facilities to be used for developing better methods of boll weevil control were dedicated at Mississippi State University on March 22. The laboratory will be the center for a concerted effort against the cotton pest by U. S. Department of Agriculture and cooperating state experiment stations.

Saleh And Saleh
ATTORNEYS AT LAW
GENERAL PRACTICE IN ALL COURTS
502 N. 1st St. Phone 2171
LAMESA, TEXAS

ASSEMBLY OF GOD CHURCH
A welcome and service for all
Sunday School 9:45 a. m.
Morning Worship 11 a. m.
Evangelistic service 7:30 p. m.
Midweek Service 7:30 p. m.
Young people service 6:30 p. m.
Large enough to know you - small enough to serve you.

**COOK THE ACCURATE
FLAMELESS
ELECTRIC WAY
WITH PRECISELY CONTROLLED HEAT**

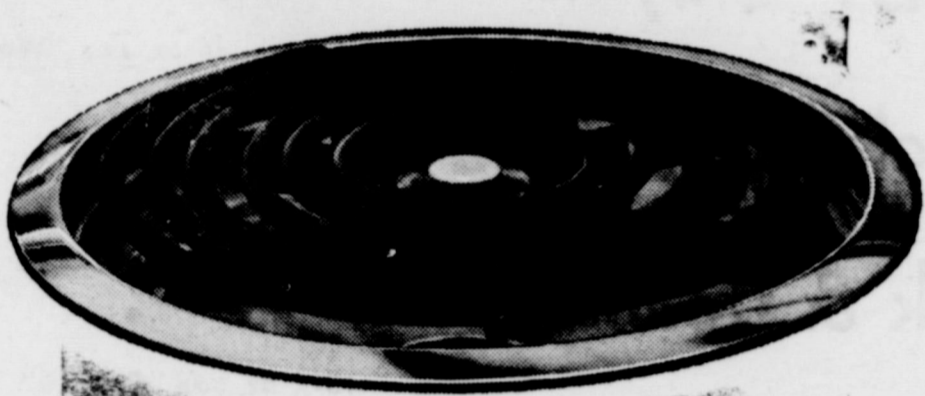

When you cook electrically, there's no need to hover over the range keeping a constant watch on your cooking. An electric range provides precisely controlled heat for every cooking operation. You simply select the cooking heat you want and you get the same even heat from the same switch setting every time. You can leave the kitchen, knowing foods will be cooked properly. And you can repeat recipes with confidence of the same perfect results every time. See your electric range dealer soon.

TEXAS ELECTRIC SERVICE COMPANY
W. B. MITCHELL, Manager 428-3322

Always . . .

**A Complete Stock of
AUTO parts**

WE ALWAYS APPRECIATE YOUR TRADE

**O'Donnell
Auto Supply**

BUCK ELLIS, OWNER

WHITE FUNERAL HOME

Tahoka, Texas

Call Collect: No. 998-4433 -- Day or Night for Emergency Ambulance Service to any Hospital you designate. Holders of Advance First Aid Cards.

BONDED Insurance Program from \$200.00 To \$1,000.00 Cash Policy.

FULL CREDIT GIVEN ON ANY BURIAL POLICY REGARDLESS OF COMPANY

MAY WE SERVE YOU IN TIME OF NEED.

MARTIN AND BILLIE WHITE
WHITE FUNERAL HOME, TAHOKA, TEXAS

GOODYEAR

**ECONOMY PRICED
3-T NYLON TRUCK TIRE**

FOR PANELS, PICK-UPS

\$15.95 6.00 x 16 plus tax and your recappable tire

Other sizes equally low priced

THE HI-MILER R-C

FOR RANCH AND COMMERCIAL USE

- ✓ Auto tire price
- ✓ Truck tire performance
- ✓ 3-T Nylon cord
- ✓ Pay as you haul

We've got it in your size!

GOODYEAR

HIGHWAY GARAGE
John Earles, Prop.

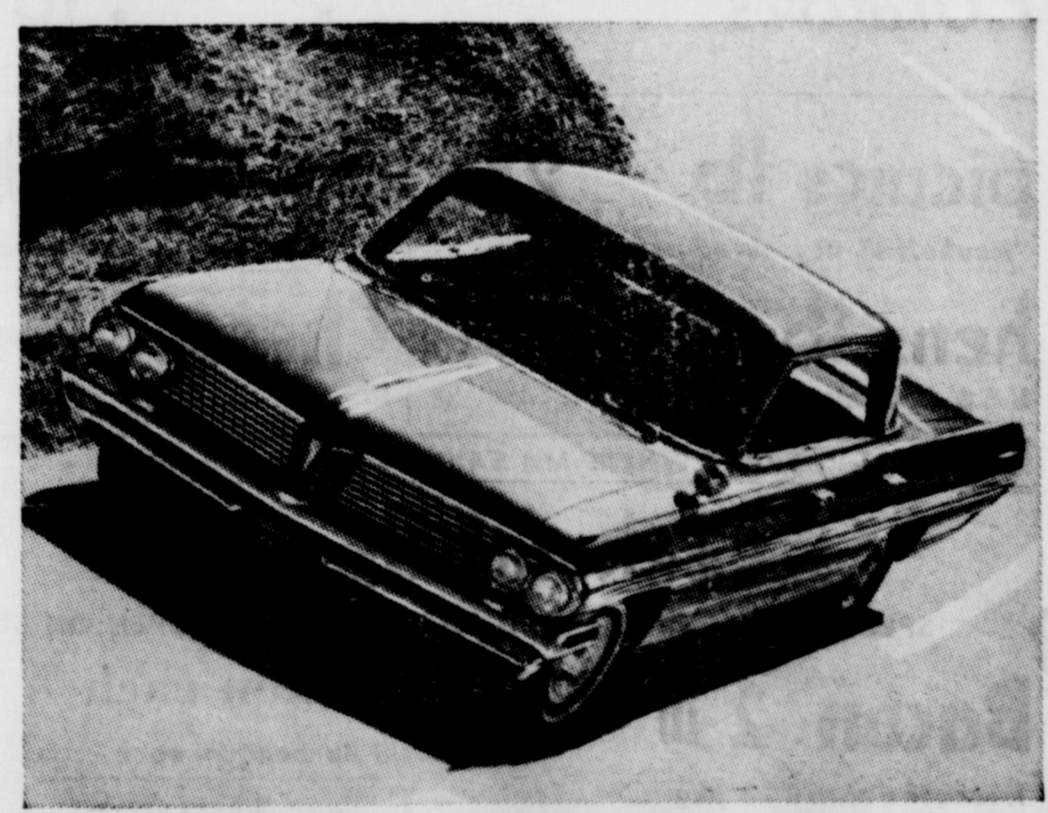

**built-in, do-it-yourself
road-straightener
...that's Wide-Track!**

(and you know who has Wide-Track!)

SEE YOUR AUTHORIZED PONTIAC DEALER FOR A WIDE CHOICE OF WIDE-TRACKS AND GOOD USED CARS, TOO

Veach Pontiac Co.
9th and Mohr, O'Donnell, Texas

BLOCKER GROCERY

Your S. & H. GREEN STAMP store

SPECIALS For Friday and Saturday

5c 5c 5c
Look At What A Nickle Will Buy At Blockers

Biscuits per can 5c

"White Swan"

SALT only 5c

26 oz. box "Wapco"

Black Pepper . . . 1 oz. 5c

"White Swan" 1 oz. box, pure

Pork & Beans 5c

15 1/2 oz. can "Concho"

Toilet Tissue 5c

"A-1" per roll

Dog Food 5c

"Big Mike" no. 300 can

Green Onions bunch 5c

nice, fresh, per bunch

Radishes cello bag . . . 5c

Large cello bag

Potatoes lb 5c

U. S. no. 1 Red

picnics lb 25c hamburger 3 lb for \$1

"Neuhoff's" dry cured extra lean

Fresh ground

hens lb . . . 29c Cheese lb 49c

U.S.D.A. Grade A small

Longhorn

TRADE WHERE MA SAVES MONEY FOR PA

Weekend Specials

SPECIALS FOR FRIDAY AND SATURDAY OPEN ON SUNDAYS

Bacon 2 lb 79c Chicken each 98c

Neuhoff Bacon 2 Lb pkg

Hot Barbecue, each

BEEF Roast 49c G. V. Dinner 39c

Choice Beef

Ham, beef or chicken

Mrs. Tucker's Shortening 3 lb 69c

Parkerhouse frozen rolls 24 ct. 19c

Gebhardt's Mexican style spiced

Chili Beans 2 cans for 29c

Biscuits 8 cans for 49c

Kosher style dill pickles, sweet, sour, or dill Pickles qt. 29c

Food King frozen strawberries 10 oz 19c

Gladiola cake mix, devil food or white 3 boxes for \$1.00

6-pk "take home" Fudgsicle 19c

Garden club salad dressing qt. 35c

Maxwell House coffee, reg. drip lb 59c

Roxey Dog food 12 cans \$1

Hi-C orange, grape drink 3 for 98c

Shurfine corn, 303 can 6 for \$1.00

Shurfine Cherries 303 can 5 for \$1

Shurfine Apple butter 28 oz. 5 for \$1

Shurfine sweet peas 303, 6 cans \$1

Shurfine fruit cocktail 303, 5 cans \$1

Shurfine pears 303 cans, 4 cans \$1

Shurfine Salt plain or iodized bx 10c

Jackson Grocery & Market

WE GIVE DOUBLE THRIFT STAMPS
 FREE DELIVERY SERVICE ANYTIME
 AT NORTH Y PHONE 428-3424

At Stud: Georgia's Leo, P-125,988
 from Dark's Leo, P-34,618 and
 Georgia Brown P-21,531. Standing
 \$75. Also a Waggoner bred stud.
 L. D. Jackson, O'Donnell, Texas
 6-1 p

REX THEATRE O'DONNELL, TEXAS

Saturday

Mat. 2 p. m. nite 7:30 p m
 Vincent Price in

HOUSE ON HAUNTED
 HILL

Sun. - Mon.

Sun. 1:15, 7:1., Mon 7:15

Victor Mature Red Buttons

THE BIG CIRCUS
 In color

O'Donnell Barber Shop
 NOW AT NEW LOCATION JUST
 EAST OF REX THEATRE
 LATEST STYLES CUT BY THE
 BEST METHOD
 Specialize In Flat Tops
 Prompt Service John

SPECIALS FOR FRIDAY AND SATURDAY

- Supreme 14 oz. Pecan Nut Sandies 39c
- JELLO ALL FLAVORS 2 for only 19c
- 5 Lb pure cane SUGAR 49c
- 1/2 Gal. Red Kare 63c
- 2 cans Poprite Popcorn for only 31c
- All 5c chewing gum 3 pkg. for 10c
- 1 qt. Clorox 19c
- 1 1/2 Lb ELLIS BEEF STEW 49c
- 18 oz. Wheaties Cereal 41c
- FRYERS LB only 31c
- If you wish as much as a box of fryers call by Friday
- Chuck Roast Lb 49c
- Armour Franks pkg. 49c
- Large cello bag Carrots 10c
- cello bag Radishes, nice, crisp 2 for 19c
- 1/2 Lb bag fresh roasted PEANUTS 19c

LINE GROCERY & MARKET

LINE UP WITH LINE
 WE GIVE FRONTIER STAMPS
 Wednesdays - Double Stamps

O'Donnell, Tex. Phone 428-3841

Money Savers

Peaches 4 for \$1

in heavy syrup Sun drenched

Biscuits 4 for 29c

any kind

Style 88c

set, Modent large can

Cottage cheese 19c

Borden large 12 oz. size

Coffee 65c

Folgers or Maryland Club

Pies 33c

Morton's Frozen, cherry, apple, peach

pot pies 2 for 38c

chicken or turkey, frozen, Morton

Sun 39c

Detergent giant box

Floor wax 59c

Arrow wax self polishing qt can

Shortening 59

3 Lb can Mrs. Tucker's

Juice 29

Tomato 46 oz. Hunt's

whipped potatoes 15

Instant 10 serving box Gateway Farm

Finest Quality MEATS

Sirloin steak 79c

T-bone steak 89c

Bacon lb 59c

Swift Premium

Chuck roast 49c

arm roast 59c

pork chops lb 39c

First cut

\$\$\$\$\$\$\$\$\$\$\$\$\$
 SILVER DOLLAR
 THRIFT STAMPS



\$\$\$\$\$\$\$\$\$\$\$\$\$

★ ★ WE GIVE DOUBLE SILVER
 DOLLAR THRIFT STAMPS ON
 EVERY WEDNESDAY ★

MANSELL BROS

SPECIALS FOR FRIDAY And SATURDAY
 Phone 428-3413 FREE DELIVERY

Phone 428-3413