

O'DONNELL INDEX - PRESS

Established In 1923
 Box 546, O'Donnell, Texas
 Published Every Wednesday
 O. G. SMITH, JR., Owner
 Advertising Rate: 60c col. in.
 Entered as second class matter
 September 23, 1923 at Post Office
 at O'Donnell, Texas under Act of
 Congress on March 3, 1879.

SUBSCRIPTION RATES
 In Lynn, Dawson and Borden
 Counties \$2 per year. Elsewhere in
 U. S. \$2.50 per year.

Card of Thanks \$1.00. Classified
 advertising 4c per word, with mini-
 mum charge of 50c.

Your label at top of paper tells
 date your subscription expires.

CHURCH OF THE NAZARENE

A friendly Church serving a friend-
 ly community in a needy world in-
 vites you, Sunday school at 10 a. m.,
 Morning Worship at 11:00 a. m.,
 Evening Worship at 7:30 p. m., Pray-
 er meeting each Wednesday at 8 p.
 m.

Saleh And Saleh
 ATTORNEYS AT LAW
 GENERAL PRACTICE IN ALL
 COURTS
 502 N. 1st St. Phone 2171
 LAMESA, TEXAS

Dr. O. H. NANCE
 Optometrist
 528 N. 1st Lamesa ph. 554

**Noble L. Rumbo,
 M. D.**

Medicine and Surgery
 RUMBO CLINIC
 OFFICE TELEPHONE 61
 RESIDENCE PHONE 180

For sale — 8 room house and
 bath, For quick sale \$2,000.
 house east of Stewart residence, Mrs.
 Cecil Pearce, Neims 3285

O'Donnell Barber Shop
 LATEST STYLES CUT BY THE
 BEST METHOD
 Specialize In Flat Tops
 Prompt Service — John

Milk Standards To Be Set

Recent State Board of Health
 action is expected to be a strong
 factor in assuring Texas of ad-
 equate Grade A milk supplies,
 despite seasons of short milk pro-
 duction.

The board last week adopted
 specifications which will permit
 the reconstitution of Grade A dry
 milk solids into Grade A fluid milk.
 The specifications are contained in
 a supplement to the standard milk
 ordinance and code which some
 150 Texas cities—including all major
 population centers—have adopt-
 ed.

When the new specifications are
 assembled in printed form they
 will become formal regulations and
 will have the full weight of the Tex-
 as milk grading and labeling law
 behind them.

Heat is the worst enemy of egg
 quality. And during the hot summer
 months, Dr. John Quisenberry, head
 of Texas A and M's Poultry Science
 Department, advises egg producers
 to follow the best known production
 practices to keep egg production
 and quality up. Local county ag-
 ents can supply information on the
 subject.

Rains from now thru August will
 almost certainly see cotton losses
 from root rot on the increase. Mois-
 ture plus the carryover from last
 year of the soil borne disease and
 late planted cotton will be contrib-
 uting causes to the increase.

The USDA's plentiful foods list
 for July looks like a spread for a
 July 4th picnic. Turkeys head the
 list with plenty of summer vegetab-
 les, watermelons and cantaloups,
 and peaches along with ice cream
 for dessert.

The 1960 Poultry Conference
 will be held on July 6-7 at Texas A
 and M. College. The program will
 emphasize breeding, health, feeding
 and management as factors in pro-
 viding poultrymen with the great-
 est possible returns. The conference
 should be of special interest to
 poultry breeders, hatcherymen, ser-
 vicemen and commercial producers

**WE HAVE ADDED A LOT OF
 MERCHANDISE TO OUR 1-2
 PRICE COUNTER. YOU BE THE
 FIRST TO COME IN AND LOOK IT
 OVER.**
 CICERO SMITH LUMBER CO.

POOL SCHEDULE

Following is the schedule for the
 City Swimming Pool for this sum-
 mer —

Monday and Thursday — Party
 nites.
 Tuesday and Friday — Close at
 6 p. m. and reopen at 7:30 and
 open until 10:00 p. m.
 Wednesday — close at 7:00 p.
 m.
 Saturday — close at 6 p. m.
 Sunday — close at 5 p. m.
 Open every day at 2 p. m.

HELP WANTED — RAWLEIGH
 Dealer wanted at once in East Lynn
 County, good opportunity, see Ollie
 Riddle, Box 1, Wilson, Texas or write
 at once, Rawleigh's Dept. TXF 560
 -105, Memphis, Tenn.

SPECIAL — BLANKETS cleaned,
 pressed and moth proofed 75c each.
 Offer good until July 14th, HASH
 CLEANERS

**WE HAVE ADDED A LOT OF
 MERCHANDISE TO OUR 1-2
 PRICE COUNTER. YOU BE THE
 FIRST TO COME IN AND LOOK IT
 OVER.**
 CICERO SMITH LUMBER CO.

**WE HAVE ADDED A LOT OF
 MERCHANDISE TO OUR 1-2
 PRICE COUNTER. YOU BE THE
 FIRST TO COME IN AND LOOK IT
 OVER.**
 CICERO SMITH LUMBER CO.

**FREE Moth Proofing with
 Cleaning. FREE moth proof bag
 with \$2.50 in cleaning. HASH
 CLEANERS**

**WE HAVE ADDED A LOT OF
 MERCHANDISE TO OUR 1-2
 PRICE COUNTER. YOU BE THE
 FIRST TO COME IN AND LOOK IT
 OVER.**
 CICERO SMITH LUMBER CO.

CLAUDE'S



All Kinds Cowboy and Wellington
 BOOTS — WESTERN SHIRTS
 MOCCASINS — LOAFERS — ALL
 KINDS FINE LEATHER GOODS
 EXPERT REPAIR ON ALL
 SHOES AND BOOTS



**IS IMPORTANT IN-
 SURANCE, TOO!**

You buy insurance for one
 reason—to safeguard your
 property. That's why it pays to
 get the best protection possible.

You get the best in protec-
 tion and service when you in-
 sure with us. Insurance is our
 business, and we are trained to
 give you expert advice on your
 protection problems. And of
 course, we represent only Cap-
 ital Stock Companies—the
 "Standard of Protection"
 wherever insurance is sold.

Be sure when you insure.
 The best costs less in the long
 run.

**MOORE INSURANCE
 AGENCY**

Phone 220, O'Donnell

Announcement

**Dale Thuren Farm Store of O'Donnell
 Is NOT Closing**

**After July 1st It Will Be Under
 NEW and LOCAL MANAGEMENT**

WE WILL BE OPEN FOR BUSINESS SIX DAYS A WEEK

7:30 A. M. TO 6:00 P. M. Thru Noon

★ YOUR BUSINESS WILL BE APPRECIATED

**Mr. and Mrs. Bart
 Anderson**

**DALE THUREN FARM STORE
 OF O'DONNELL**

See the Chevy Mystery Show in color Sundays, NBC-TV.

CHEVROLET

**Year's Best Seller
 at a
 Record Breaking
 Rate!**



This is the gracious Impala Sport Sedan

More people are buying Chevrolets (including
 Corvairs) than ever before—and Chevrolet's popular-
 ity leadership is reaching new, all-time highs! That

means the buying's better than ever for you right now.
 So drop in for a chat with your dealer while the
 choice is wide and the time is right!

**CHEVY'S CORVAIR THE BEST SELLER'S
 CAR OF THE YEAR!**



Corvair 700 4-Door Sedan (with handy fold-down rear seat)

No other car even came close to Corvair in this
 year's competition for Motor Trend magazine's
 Car-of-the-Year award. But unless you've actu-
 ally driven a Corvair—experienced its silken
 ride, light steering, grab-hold-and-go traction
 —you can't imagine how quick it really is to
 please. Your dealer's the man to see.



For Economical Transportation

See Chevrolet cars, Chevy's Corvair and Corvette at your local authorized Chevrolet dealer's.

ELLIS CHEVROLET CO.

PHONE 124, O'DONNELL, TEX.

REMEMBER

GIFTS For All Occasions
 See Our Gift Selections



Lott Pharmacy

Hugh Lott, Registered Pharmacist

STANLEY FUNERAL HOME

AND BURIAL ASSOCIATION

Day or Nite Call WY 84433 At Tahoka

"Thoughtful, Courteous Service"

We Accept Burial Policies Of All Companies



HIGGINBOTHAM FUNERAL HOME

"Dedicated To Helpfulness" Phone 4585
 403 N. Austin St. Lamesa
 24 Hour Ambulance Service
 Burial Insurance "Bonded Protection"

COTTONSEED

This is a service organization and we are striv-
 ing to serve you better.

**Wells Farmers
 Co-operative Gins**

DEALERS IN —
 COTTON, COTTON SEED AND COTTON SEED

PRODUCTS

B. J. (Shorty) McLaurin, Mgr.

TELEVISION TIME



Know Your Law ----

The history of liberty often shows that a would-be tyrant likes to accuse his opponents of treason. So, to safeguard our liberty the constitution itself sets out the kind of proof we need to find some one guilty of treason.

For this reason America has had relatively few cases of treason. Not so in early English and Roman law. "Treasonous acts" covered many things, in fact, anything that seemed to threaten the community safety.

In the fourteenth century the English tried to define treason: Since every subject owed allegiance to the King, trivial breaches of a private nature became "petite (small) treason." But a subject disloyal enough as to attack or plot against the king himself was guilty of "high" treason.

The kings liked this: For one to imagine the king's death became treason subject to death.

The broadened treason widened further to include crimes against private persons. Later even the king himself was not exempted: In 1449 they indicted, convicted, and beheaded King Charles I for treason.

King Henry VIII made it high treason to slaughter Queen Anne or her children. Failure to take an oath not to slaughter the queen itself became treason.

Under Elizabeth I it became treason for anyone to hold a religion which did not conform to the crown's.

Conviction of treason was easy. In some cases you needed no witnesses. Trials were short and the accused could not have defense council.

In conflicts for power, the losing politicians often became "traitors" as they do in many countries to this day. Our early settlers lived in troubled times with the coming revolution creating new factions. For them treason was also a frequent accusation.

But after the revolution the founding fathers and the people had had enough.

They decided to limit "treason" and faced these problems: Should the new executive put down rebellious and define treasons himself? Should the Congress during "troubled times" have power to define treason?

No. The new Constitution took treason out of politics. It said treason "shall consist only of levying war against the United States or in giving aid and comfort to the enemy."

Conviction required testimony of two witnesses to the same overt act.

Broiler condemnations at the processing plant are expensive to the producer. F. Z. Beanblossom, extension poultry marketing specialist, says condemnations at the nation's processing plants are taking an estimated \$22 to \$25 million annually out of the producers pocket. Since Texas is a major broiler producing state, he says these losses are of prime importance.

Increased mechanization marked the Texas cotton harvest in 1959-60. Machine stripping and picking accounted for 44 percent of the State's upland harvest last year — up from the 35 percent for a year earlier.

Governor Price Daniel by proclamation has designated the week of July 24-30 as Farm Safety Week in Texas. He urges rural residents and organizations to make safety their number one project for the months ahead.

Texas far outranked other states in cash receipts from farm marketings of cotton, rice and grain sorghum in 1959. Cotton brought in about a third of the total agricultural receipts.

THE O'DONNELL INDEX-PRESS

RENEW YOUR SUBSCRIPTION

MORE CAR!

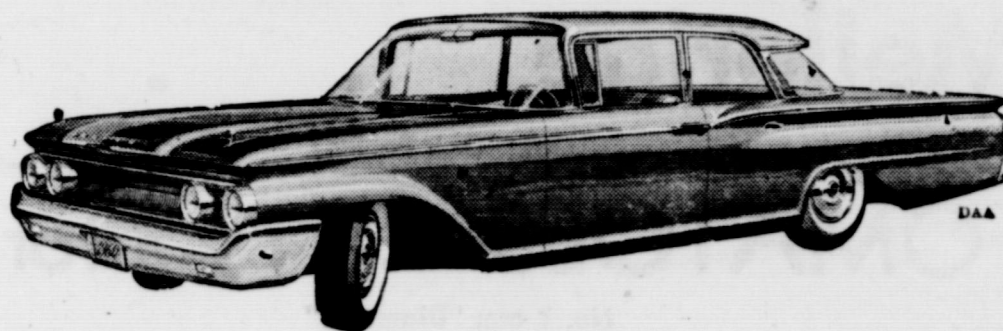

LESS MONEY

If you can afford a low-price name car— you can now afford a new Mercury for less money.

Mercury Monterey sells for \$63.00 to \$66.00 less than Plymouth Fury and Chevrolet Impala V-8's.* Come see.

THAT'S MERCURY

FORBES MOTOR CO.

O'DONNELL, TEXAS

TV CH. 11 Sunday
 6:30 Sign on
 7:00 Eternal Light
 7:30 Sports
 8:00 to be announced
 8:30 Meet the Press
 9:00 Game of Week
 9:30 Riverboat
 10:00 Our American Heritage
 10:30 Dinah Shore
 11:00 Loretta Young
 11:30 Lock Up
 12:00 News, Weather, Sports
 12:30 Movie

House Moving
 Wanted to buy — Junk Metal as
 tank cars, etc. Bud Pugh, Box 241,
 Highway 87 (west lane) north
 of town

BUY YOUR DAILY PAPERS AT
 INDEX OFFICE —
 LUBBOCK AVALANCHE

MONTHS \$13.95
 WITHOUT SUNDAY \$12.00
 EVENING with Sunday \$12
 EVENING without Sunday \$10.25

BUY, SELL OR TRADE —
 GUNS AND PISTOLS
 WATCHES CLEANED \$2.95
 All Work Guaranteed

Hale Variety
 FREE Moth Proofing with
 Sealing. FREE moth proof bag
 for \$2.50 in cleaning. HASH
 CLEANERS

Motor Wise
 By Andy Vulgamore

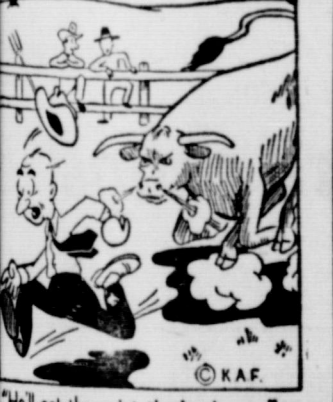

COME IN PLEASE
 DRIVE OUT PLEASED

QUICK SERVICE
 DEALER OF HUMBLE
 PRODUCTS

Always . . .

A Complete Stock of
AUTO parts
 WE ALWAYS APPRECIATE YOUR TRADE
O'Donnell
Auto Supply
 BUCK ELLIS, OWNER

Monday
 6:30 Continental Classroom
 7:00 Today
 7:30 Dough Re Mi
 8:00 Treasure Hunt
 8:30 Price is Right
 9:00 Concentration
 9:30 It Could Be You
 10:00 Burns and Allen
 10:30 Susie
 11:00 Queen for a Day
 11:30 Thin Man
 12:00 Young Dr. Malone
 12:30 From These Roots
 1:00 House on High Street
 1:30 Movie
 2:00 Hospitality Time
 2:30 Mr. District Attorney
 3:00 Here's Howell
 3:30 News, Weather
 4:00 Huntley - Brinkley News
 4:30 Cheyenne
 5:00 Wells Fargo
 5:30 Peter Gunn
 6:00 This Man Dawson
 6:30 Maverick
 7:00 Lawman
 7:30 News, Weather, Sports
 8:00 Jack Paar Show

Tuesday
 6:30 - 5:00 (same as on Monday)
 5:15 Sgt. Preston
 5:45 Here's Howell
 6:00 News, Weather, Sports
 6:15 Huntley - Brinkley News
 6:30 Laramie
 7:00 Donna Reed
 7:30 Rifleman
 8:00 Ethel Merman
 8:30 Wichita Town
 9:00 Real McCoys
 10:00 News, Weather, Sports
 10:30 Wednesday

Wednesday
 6:30 - 5:00 (same as on Monday)
 5:15 Casey Jones
 5:45 Here's Howell
 6:00 News, Weather
 6:15 Huntley - Brinkley News
 6:30 Wagon Train
 7:00 Price is Right
 7:30 This is Your Life
 8:00 77 Sunset Strip
 8:30 Warm Up
 9:00 game
 9:30 Scoreboard
 10:00 MGM movie
 10:30 Lone Ranger
 11:00 Colt 45
 11:30 Bonanza
 12:00 Man and Challenge
 12:30 Five Fingers
 1:00 Bourbon Street Beat
 1:30 News, Weather, Sports
 2:00 MGM movie

Thursday
 5:45 Here's Howell
 6:00 News, Weather
 6:15 Huntley - Brinkley News
 6:30 Seahunt
 7:00 Flight
 7:30 Johnny Staccato
 8:00 Bachelor Father
 8:30 Tennessee Ernie Ford
 9:00 Groucho Marx
 9:30 Bold Venture
 10:00 Wyatt Earp
 10:30 News, Weather, Sports
 11:00 Jack Paar Show

Friday
 6:30 - 5:00 (same as on Monday)
 5:15 Texas Rangers
 5:45 Here's Howell
 6:00 News, Weather
 6:15 Huntley - Brinkley News
 6:30 Bronco
 7:00 M Squad
 7:30 Cavalcade of Sports
 8:00 Man Without a Gun
 8:30 News, Weather, Sports
 9:00 Jack Paar Show

Saturday
 8:00 Roy Rogers
 8:30 Howdy Doody
 9:00 Ruff and Ready
 9:30 Fury
 10:00 Circus Boy
 10:30 True Story

Food budget problems? You can store foods in quantity at low **Special** in-season prices when you have a convenient **Electric Freezer**

With an Electric Freezer, you can stock up on fruits and vegetables when prices are lowest . . . take advantage of food store specials . . . buy meats at quantity savings . . . eat better for less. And that's only one of many freezer advantages. See your appliance dealer soon for an Electric Freezer or Freezer-Refrigerator that will save you time, work and money . . . help you Live Better . . . Electrically!



TEXAS ELECTRIC SERVICE COMPANY

W. B. MITCHEL, Manager

Phone 60

BLOCKER GROCERY

Your S. & H. GREEN STAMP store

SPECIALS For Friday and Saturday

Good Beef roast 57c Bacon 2 lb 99c

Sanders Choice Chuck lb

Tall Korn 2 lb pkg 49c

Franks lb 49c

All meat Cudahy's pkg

Chuck steak lb 69c

Lean Lb

Mellorine 35c

1/2 Gal. "Oak Farms"

TOMATOES 3 for 29c

No. 1 can "Diamond"

Coffee 59c lb.

Blocker's special blend ground fresh while you wait

Sugar 43c

5 Lb BAG PURE CANE

PICKLES 25c

FULL QUART "KIM" SOUR OR DILL

Sardines 15c

TALL CAN, NATURAL

Strawberries - 6 for \$1.

10 oz. Frozen Sliced

PEAS 15c

10 OZ. PKG "KEITH'S" FROZEN

TRADE WHERE MA SAVES MONEY FOR PA

Weekend Specials

SPECIALS FOR FRIDAY AND SATURDAY

OPEN ON SUNDAYS

BACON 2 lb 89c

THICK SLICED 2 lbs

BEEF RIBS Lb 29c

BEEF ROAST 53c

Flour 5 lb bag 39c

Mellorine 25c

Swift's Honeycup 1/2 gal.

Assorted canned Vegetables 300 cans . . . 12 cans \$1

Apple Sauce 300 cans 10c

TEA, White Swan 1-4 lb 29c

Powdered Sugar White or Brown 2 boxes for . . . 25c

Avacados each 5c

Green Onions bunch 5c



JACKSON'S GROCERY & MARKET

We Give Double Trist Stamps

FREE DELIVERY SERVICE ANYTIME

Where Customers Send Their Friends

AT THE NORTH Y. PHONE 150

interest engendered by her case became the opening wedge. Soon the barrier of prejudice was down and women were being admitted to the practice of law throughout the Nation.

Allied

FINANCE COMPANY

Dallas, Texas

Balance Sheet as of April 30, 1960

Cash	\$ 7,261,604
Net finance receivables	32,672,629
Other current assets	1,340,776
Non current assets	1,500,976
	\$42,785,074
Current liabilities	\$23,132,576
Insurance reserves	3,831,437
Long-term senior debt	4,400,000
Long term-subordinated debt	8,050,000
Net worth	6,671,061
	\$42,785,074

6% Capital Notes:

Allied is currently offering to buy their 6% Capital Notes at \$100 and will sell, when available, at \$102 to yield 5.88%. If interested, write Allied Finance Co., Box 2994, Dallas 21, Texas.

Broiler condemnations at the processing plant are expensive to the producer, F. Z. Beanblossom, extension poultry marketing specialist, says condemnations at the nation's processing plants are taking an estimated \$22 to \$26 million annually out of the producers' pocket. Since Texas is a major broiler producing state, he says these losses are of prime importance.

HELP WANTED — RAWLEIGH Dealer wanted at once in East Lynn County, good opportunity, see Ollie Riddle, Box 1, Wilson, Texas or write at once, Rawleigh's Dept. TXF 560 -105, Memphis, Tenn.

WE HAVE ADDED A LOT OF MERCHANDISE TO OUR 1-2 PRICE COUNTER. YOU BE THE FIRST TO COME IN AND LOOK IT OVER. CICERO SMITH LUMBER CO.

A successful fly control program for the farm should include sanitation as well as the use of chemicals. Breeding and collecting places should be eliminated or made unattractive to flies and the use of chemicals should include starting and keeping a spray schedule going as long as it is needed. Local county extension agents can provide information on fly control programs.

The Texas Farm and Ranch Safety Council urges all Texans to be doubly careful now with cigarettes and fires. Pastures are dry and grass fires are on the increase. All available forage is needed for livestock feed.

WE HAVE ADDED A LOT OF MERCHANDISE TO OUR 1-2 PRICE COUNTER. YOU BE THE FIRST TO COME IN AND LOOK IT OVER. CICERO SMITH LUMBER CO.

Increased mechanization marked the Texas cotton harvest in 1959-60. Machine stripping and picking accounted for 44 percent of the State's upland harvest last year — up from the 35 percent for a year earlier.

Specials For Friday and Saturday

- Qt. Libby's Apricot Nectar
- 14 oz. Libby's Catsup 2 for
- 300 Sun spun Shoestring Potatoes
- 12 oz. Armour Treet
- Colored Northern Napkins 2 for
- Tuna, chicken of the sea, green label . . . 3 cans
- Giant Post Toasties
- 1/2 gallon Waxachatie Honey
- Lettuce, good and firm, lb
- Fresh Onions 2 for
- Cantaloupe nice and ripe, lb
- Chuck Roast lb
- All meat Bologna lb
- Sunspun Biscuits 3 for

July 8, 9



★ ★ Double Frontier Stamps On Wednesday WE GIVE FRONTIER SAVING STAMPS

Line Grocery And Market

Money Savers

Biscuits 2 for 15c

Flour 5 lb 49c

5 lb Gold Medal

Peaches 4 for \$1

Early Garden Freestone no. 2 1/2 can

Toilet Tissue 4 for 31c

Texize 31c

Cleanser pint bottle

AJAX 2 for 31c

giant cans

JOY 69c

giant size bottle

Pork & Beans 2 for 27c

Heinz 300 size can

Salad dressing 39c

quart Kimbells

1 day film developing
★ 50 Top Hit Records
Visit Our Record Rack

Vanilla Wafers 25c

1 full pound

Finest Quality MEATS

Bacon lb

Armour Star

Pork chops 5 lb

lb

Bologna lb

All Meat

Fresh Fryers and H

\$\$\$\$\$\$\$\$\$\$\$\$\$
SILVER DOLLAR THRIFT STAMPS



\$\$\$\$\$\$\$\$\$\$\$\$\$

★ ★ WE GIVE DOUBLE SILVER DOLLAR THRIFT STAMPS EVERY WEDNESDAY

MANSELL BROS

PHONE 50

SPECIALS FOR FRIDAY And SATURDAY FREE DELIVERY