

1984
April 19

Saturday big day for cleaning city

Though all this week is officially Clean-Up, Fix-Up Week in Iowa Park, Saturday is traditionally the "biggie" for getting organizations to work on public areas.

The event is annually co-sponsored by the city and Chamber of Commerce, with the city providing hauling and dumping equipment and the Chamber coordinating the efforts of volunteer groups and individuals.

The city landfill, which has an entrance off Smith Road near the Johnson Road intersection, is permitting free dumping for all city residents during the week. It will be open Saturday also, from 7 a.m. to 7 p.m., according to James Barrington,

city administrator.

In addition, anyone having large stacks of limbs and brush, or large items needing to be hauled away, can contact the city hall before closing time Friday, and work crews will get to them as they can be scheduled.

Coordinating Saturday's cleanup efforts of volunteers this year are Tommy Key and Linda Merrick.

Key will be issuing plastic bags and assigning areas needing work from 9 a.m. until noon. Volunteers are to report to Key at City Cleaners, half a block west of city hall on Cash Street.

Merrick reported approximately 80 Camp Fire members are cleaning up Oscar Park, around Gordon Lake, all this week, and will not be working

Saturday.

But Cub Scout Pack 37, with approximately 20 members, will be cleaning the downtown area Saturday, and likely will be dispatched to some park areas afterward.

Contacts are also being made with Boy Scouts, Girl Scouts, Brownies and Fellowship of Christian Athletes, she reported.

A major need is for adults to assist with overseeing the youth who will be working. The Chamber always asks that adults be available to be with the youngsters.

The Chamber will be serving soft drinks and fresh water to the working groups.

EARL WATSON
520 W. CLARA
IOWA PARK TX 76367 112



EASTER BLOOM - Spring weather has prompted flowers to bloom over Iowa Park in time for Easter Sunday. This bloom was photographed in the yard of Mr. and Mrs.

Warren Bagwell, 506 S. Wall, chosen by the Iowa Park Garden Club as Yard of the Month.

IOWA PARK LEADER 25 Cents

Vol. 15, No. 31

IOWA PARK, WICHITA COUNTY, TEXAS 76367

THURSDAY, APRIL 19, 1984

Re-counting of ballots confirms Hale's victory

The figures were different but the results the same, when a re-count of votes for two school trustees was held yesterday morning.

Original figures were Marilyn Hale receiving 450 and Jerald Brown 448, in the April 7 trustee election.

Brown, who was seeking re-election, asked for a re-count, and posted a \$90 bond to pay for the expenses if he should lose.

The count following Wednesday's re-count was Hale receiving 448 and

Brown 440.

The second counting found that Brown actually lost seven votes in the Kidwell box, receiving 306 instead of 313. He also lost one vote in the Bradford box, 124 instead of 125. There was no change in the Valley View box, 10.

Hale lost one vote both in the Kidwell and Bradford boxes, 327 and 104, while there was no change in the 17 votes originally counted for Valley View.

Voting for school trustee is at-large, with those receiving the greatest number of votes being declared winners. Rex Wells led all candidates with 504 in his bid for re-election. The fourth candidate was Virginia Klinkerman, who received 370 votes.

Joe Singer served as chairman of the committee that did the second counting. Working with him were Miss Roberta Hill, Mrs. Roy B. Smith and Mrs. Desmond Mayfield.

Retiring educators shared love of children

By BOB HAMILTON

Sixty-eight years is a lot of experience.

That's how much experience Iowa Park schools will lose at the end of this school year when two administrators retire.

Untold numbers of lives have been

touched by John Sibley, director of West Wichita Co-op, and James Ward, principal of Kidwell Elementary, in the 68½ combined years they've been in education.

And more than an equal number of memories of students, events and situations remains with the two

silver-haired men who have shared a common interest: love of children.

"My most enjoyable years have been these last two years, working with children in grades kindergarten through the second," commented Ward. He prefers the elementary area, where "you can see the daily progress" of the youngsters.

"They come to do things and they never quit trying," he said.

Sibley affectionately recalls his pleasure of teaching students to work with their hands (his vocational agriculture classes), and still pointing out the need for academics.

Though there are hundreds among those whose lives he touched, he mentioned Ray Hicks, Don Daugherty and Deryl James, all successful leaders in our community today.

Ward's retirement was officially received and accepted by the school trustees in February. Sibley has not officially submitted his letter of resignation, but said a verbal communication has already been made.

JAMES WARD

Ward is completing his 36th year in education. In addition, he has four more years on his state retirement, having "bought out" four years of military service, which is a practice of permitting educators to pay a fee toward retirement for each year military service interrupts their education careers.

He was graduated from Swenson High School, in Stonewall County, in 1938, and worked part time to pay his education at Abilene Christian College 1938-41, where he was a physical education major.

Those years of education kept him in the United States during his four years in the Army Air Corps, during which he served as a physical education instructor.

Ward tried his hand at farming one crop after his 1945 discharge from the service. But it was disastrous, and he returned to ACC in 1946, graduating

two years later with a Bachelor degree in PE and minor in science.

His first teaching job was at New Deal, just north of Lubbock. He was high school science teacher and assistant coach 1948-49.

In fall of '49, he accepted a job as elementary principal and classroom teacher at Lazbuddie, near Muleshoe, staying there until fall of 1951.

Then he took a junior high teaching and coaching job at Wilson, south of Lubbock, 1951-52, and used his off hours to complete his Masters degree in administration at Texas Tech.

Ward returned to Lazbuddie in July of 1952, this time as superintendent, a post he held for 11 years. He fondly recalls the school's growth from 200 to 400 students and the outstanding athletic teams there, which included going to regional in both football and basketball, but winning the 1961 boys' state track crown.

He accepted the superintendent's position at Valley View in 1963, and continued there until that district consolidated with Iowa Park in 1970.

The Valley View campus remained open, most of the years for fifth and sixth grades only, 10 years, and Ward served as principal.

When the campus was shut down, he was named principal at Bradford Elementary, staying there two years until he was named to succeed the late Bob Cole as principal at Kidwell.

He's looking forward to doing a lot of traveling after his retirement. He and his wife have owned a camper trailer five years, but used it only once.

First priority is to see all parts of Texas, and once that's complete, they have a few states they want to tour.

Already members of the Friendly Door, they also intend to do additional travel when members of that senior citizens' group takes organized tours.

JOHN SIBLEY

Sibley is retiring with 32½ years



JOHN SIBLEY

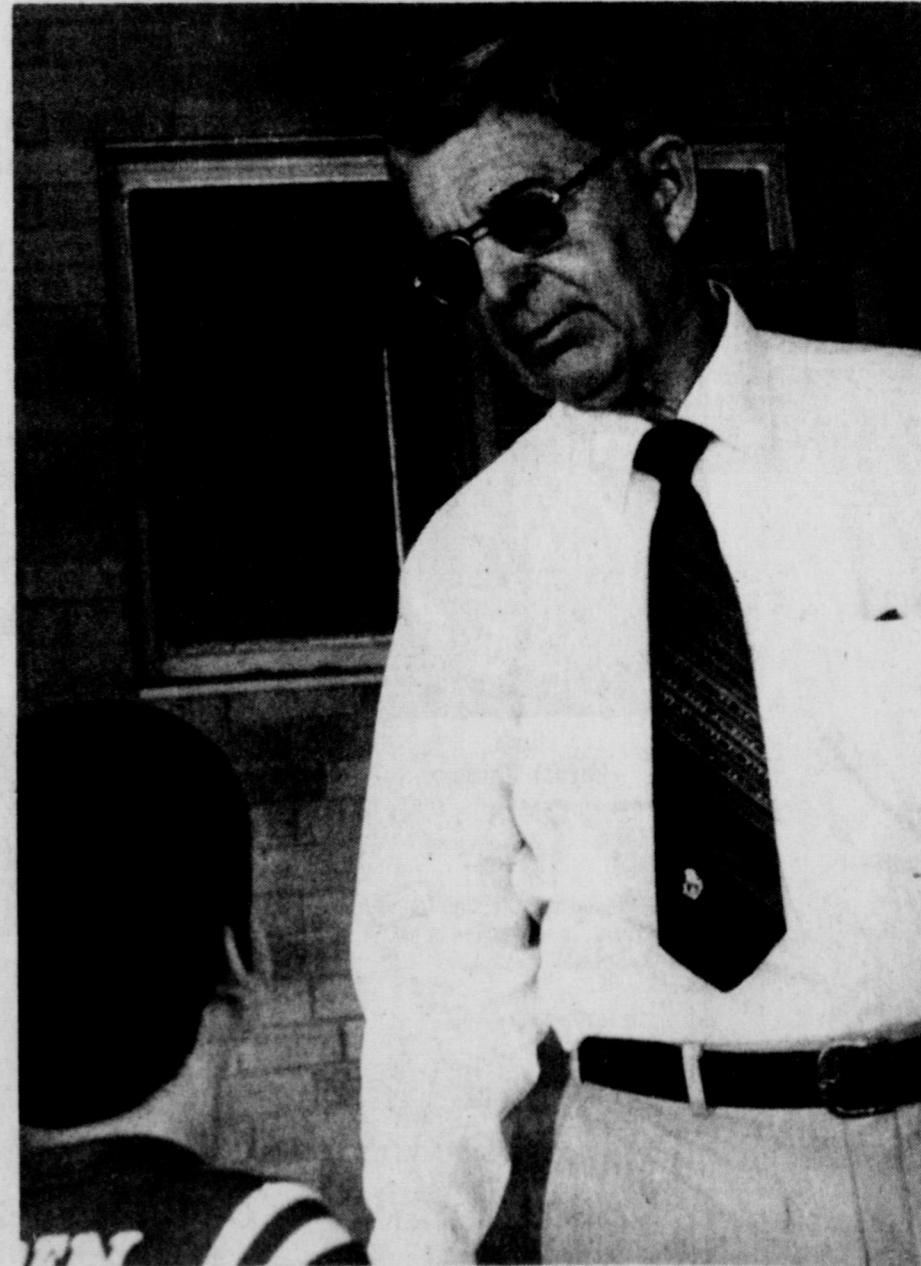

JAMES WARD

Continued on page 12

Study Club names Streich, Whisnand

The 23 Study Club will conclude activities for the year at a luncheon today held in the Fellowship Hall of the First Baptist Church honoring Susan Streich and Craig Whisnand, who have been chosen the Outstanding Senior Girl and Boy for 1984, in a project sponsored by the club.

Special guests will be their parents, Mr. and Mrs. Cecil Streich and Mr. and Mrs. L.S. Whisnand, Herman Escue, high school counselor and Allen Andrews, high school choir director.

Other special guests will be Mrs. Rollin Roberts, who will receive a certificate from the club in appreciation for her late mother, Mrs. T.M. Clark, who started the club project of honoring outstanding seniors in 1963, and Mrs. Joel Ellett of Burkburnett, president of Santa Rosa District, who will install officers for 1984-86 to conclude the business meeting during the afternoon.

Special music will be provided by a male quartet from the high school composed of Jay Yeakley, Craig Whisnand, Tim Norris and Bryan Fowler, accompanied by Susan Harper, and directed by Andrews.

Mrs. D.O. James, retiring president, will welcome guests and associate members. Miss Ethyle Kidwell, Mrs. Homer Blalock and Mrs. China B. Smith, youth committee members, will be responsible for directing the program, the invocation and presentation of awards, respectively.

One of the most important projects of the 23 Study Club for the last 21 years has been sponsoring the outstanding high school girl and boy senior for the year, and giving churches, clubs, teachers and individuals the opportunity of nominating young people for the honor.

The club itself does not nominate anyone, but the members have the opportunity to do so if they desire. The members of the youth committee are responsible for preparing the nomination forms, distributing them, and getting them into the hands of three well known educators in the area for judging. Dr. Arthur Beyer of Midwestern State Univ. has been the

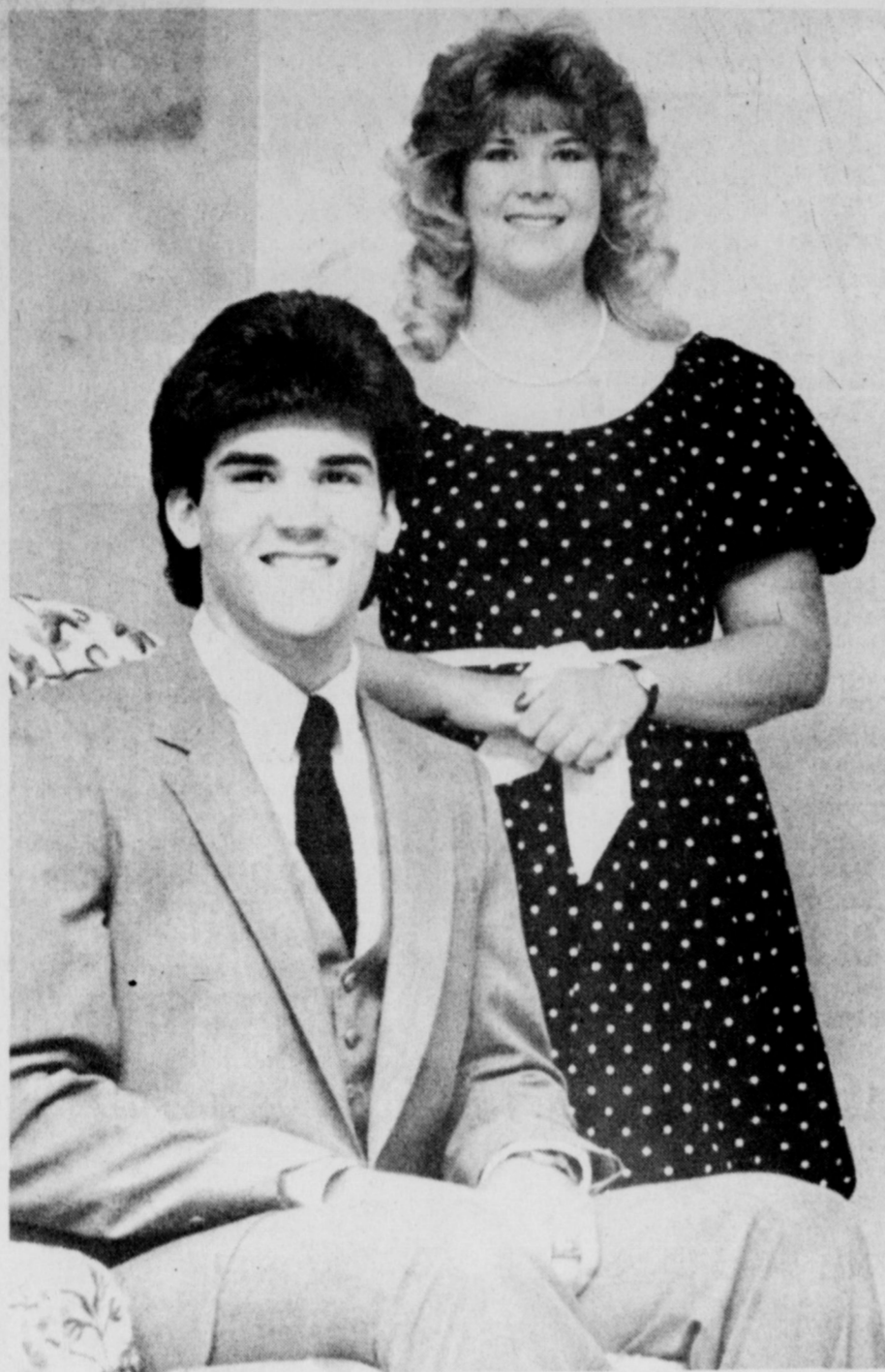

SUSAN STREICH AND CRAIG WHISNAND

key judge for several years, and he has been assisted by Mrs. Merle Anthony and Mrs. D.C. Copelin, retired teachers in the Wichita Falls School System. When they reach a decision, the committee is responsible for selecting the plaques to present to the winners.

Other seniors who were nominated this year include: Brenda Cook, Michelle Evans, Betsy House, Becky

Martin, Paula Mashburn, Mike Bean, Lee Birk and James Whitaker.

Susan was valedictorian of the Iowa Park Junior High School graduating class. During her senior year in high school, she has been chosen the homecoming queen, A Cappella Choir queen and Rotary Club Student-of-the-Month.

She has made the "AA" honor roll consistently in both junior high and

high school. She has been named to "Who's Who" in biology, chemistry and history. A two-year member of the National Honor Society, she served as president one year. She is treasurer of the senior class, and was treasurer of the Student Council one year. As a member of the Thespians, she was named Best Novice Girl.

An A Cappella Choir member, Susan has served as reporter and section leader. She has also been a member of the girls quartet and Chamber Choir two years. She made both district and region choirs two years, Division One rating in vocal solos three years and girls quartet two years.

A seven-year member of the band, she was drum major two years, representative one year, made district band two years, and Division One trumpet solo two years. She has played tennis two years and represented the school in UIL number sense one year.

Susan is held in high esteem by the adults in the community as well as her peers. She was the only young person among the 15 charter commission members elected to draft a charter for the City of Iowa Park. She is a member of the First Baptist Church in Wichita Falls where she has taken part in the youth work and choir. She has been a member of the Wichita Falls Junior Forum two years and has served on the projects committee during the current year.

For part-time employment, she has worked as cashier, assisted with freight bills filing, and advertising for Gibson's Discount Centers. Her hobbies include singing, snow and water skiing and swimming. Susan plans to enter Baylor Univ. at Waco in August to major in business and possibly go into corporate law.

Craig was the recipient of the ESA Outstanding Youth Award in junior high school where he won numerous honors and awards.

In high school, his scholastic awards have included: a two-year member of both the Distinguished Society of American High School Students and Who's Who Among High School Students. He was the 1983 Boy's State representative for Iowa Park, and he was chosen this

year by the faculty to apply for a college scholarship award. A two-year member of the National Honor Society, he has made either the single or double A honor roll eight years.

His long list of service awards include: four-year member of the football team where he served as captain and received honorable All-District center two years. In other sports, he played basketball three years and served as captain, and he was on the golf team one year. He is a three-year member of the Student Council, and he has served as vice president of Thespians and A Cappella Choir, also baritone leader of the choir.

Craig has belonged to the men's quartet and Chamber Choir two years, District and Region Choirs three years. He held the first chair baritone in the 1983-84 area choir. His other service awards include representing IPHS at region level in UIL solo and ensemble four years and then going on to receive Division 1 rating on the state level in Austin. He has served as co-chairman of Intramural Sports, helped with the Bloodmobile and worked in concession stands to support the A Cappella Choir and sports four years.

His extracurricular activities have been participating in the one-act play, Back Door Theater and Cub Scouts.

A member of the Church of Christ in Wichita Falls at the present time, Craig represented the Iowa Park Church of Christ at Abilene Christian University's Teachers Workshop; he was youth leader at the local church four years, directed, acted, taught, and was in charge of costumes and props for the Vacation Bible School. He has led singing in church and for funeral services, and was in charge of the church bulletin.

For part-time and vacation work, he has done janitorial work for a law firm after school six years, worked for a florist and helped with weddings and funerals, and also worked as a roustabout in the oil field during the summers.

His hobbies are water and snow skiing, singing, golf and fishing. He hopes to continue his education on the college level.

LOOK WHO'S NEW



Mr. and Mrs. Paul Bartow of Kamay announce the birth of their first child, Jesse Paul, an eight pound, 15 ounce son, born April 15. Mrs. Bartow is the former Cindy Riley of Kamay.

The grandparents are Mr. and Mrs. G.W. Riley of Kamay and Floyd and Mary Bartow of Iowa Park.



SHOWER SELECTIONS FOR

DARLENE TAYLOR and STEVE FAIRCHILD

LORENE SMITH and RICK PATTERSON

SYLVIA HILL and JIMMY DON BROWN

Parkway



FURNITURE HARDWARE

592-4681 592-5512

Alamo history is speaker's topic

Mrs. Charlie Brown presented the history of the Alamo for Amity Study Club members Tuesday night in the home of Mrs. Leo Thames, as the Texas Heritage program. Mrs. Jerry Don Gholson was co-hostess.

Mrs. Brown explained that the original building, constructed in the early 1700's, was a mission for Indians built by the Spanish. Originally named the Mission of San Antonio, the name Alamo, meaning cottonwood, was given to the mission later.

Two structures were destroyed by hurricanes and the third by war. Occupation of the mission changed many times from Spanish to Mexican. Santa Anna finally sent General Coz to put down rebellion. It was at this

time that the mission was fortified, she said.

The mission was heavily damaged by the Battle of the Alamo in 1836, but was later rebuilt. Clara Driscoll bought the Alamo to prevent it's being sold as a hotel and the building was restored in 1883. The state repaid Mrs. Driscoll in 1905 and put the Alamo in the care of The Daughters of the Republic of Texas.

"The Easter Egg" was the topic of meditation presented by Mrs. Robert McIlroy. She said the use of the egg as a symbol of the rebirth of nature dates back to ancient times. The egg has been used as gifts to represent the revival of fertility and the symbol

of the secret of life, but the representation as a symbol of the new life promised by the resurrection of Jesus transcends all others, she said.

The business meeting, conducted by Mrs. Philip Welch, consisted of committee reports and assignments for the Book Review and Luncheon.

Pat Crenshaw will entertain at the May 5 luncheon at First United Methodist Church. Another highlight of the event will be the recognition of five high school seniors: Michelle Evans, Cindy (Wells) Farnsworth, Jan Hale, Christine Proulx, and Dana Trantham. Tickets for the luncheon are \$6, and are available from any Amity Club member.

Romance means Gifts of JEWELRY

DIAMOND BIRTHSTARS
Birthstone Rings with Genuine Gemstones and 6 Diamonds. All 12 months available.
ONLY 149⁹⁵ each

Three dazzling Diamonds in a channel setting, 14 Karat Gold. **350.00**

Classic simplicity! Six flashing diamonds channel set in 14K Gold. **395.00**

Both Mizpah Charms **ONLY 19⁹⁵**

Prayer of Protection for lovers... even when apart. Special Spring Value!

Jewelry enlarged

Louis'
Distinctive jewelry

408 W. Park 592-5942

PARKWAY Clearance Spectacular...

TWIN, FULL, QUEEN even KING SIZES ALL AT SPECIAL LOW, LOW PRICES

CHOOSE from STACKS and STACKS!

- Choose your Size
- Choose your Firmness
- Choose your Price

Now you can choose from matching sets of specially selected factory values priced below National Advertised or Regular retail prices.

Spring Air

all size sale

MATTERSSES and BOXSPRINGS

Style	Reg.	Sale
King-Size Classic Comfort Supreme	\$649.95	*399.95
King-Size Granduer	1239.95	*695.99
Queen-Size Back Supporter Granduer	899.00	*519.95
Queen-Size Chiro Comfort Firm	429.95	*269.95
Queen-Size Chiro Comfort Extra Firm	549.95	*279.95
Queen-Size Spring-O-Pedic Full-Size	449.95	*289.95
Back Supporter Granduer Twin-Size	719.00	*384.00
Health Comfort Firm Twin-Size	399.95	*199.95
Health Comfort Super Firm Twin-Size	399.95	*209.95
Luxury Comfort Twin-Size	219.95	*159.95
Chiro Comfort	279.95	*149.95

SHOP NOW FOR A GOOD SELECTION

FOR YOUR BEST VALUES... Buy the very best!

Spring Air
Back Supporter

PARKWAY

200-206 West Bank FURNITURE HARDWARE

592-4681 592-5512



ONE OF TWO SPEAKERS - Gwen O'Brien spoke on appraising antiques and Robert Goff on wills Saturday at a program and luncheon sponsored by State National Bank for ladies of the community. The event was held at the First United Methodist Church.

Regional iris show next week

The Region 17 Iris Show, sponsored by the Benson Iris Society, will be held April 27-29 at the Gateway Inn in Wichita Falls, according to Mrs. Earnie Reusch, show chairman. Helen Brown and Mrs. L.E. Brooks are co-chairmen of the convention.

A show entitled "Treasures of Texas" will be that Saturday afternoon, judges training school, a banquet Saturday evening, and garden tours Sunday morning.

The featured speaker during the show will be Ron Mullin, American Iris Society president. He assumed his duties as president of AIS in November after almost 20 years of service to the organization. He has grown irises since 1960 and now has several hundred varieties in Pawnee, Okla. He teaches at Pawnee High School and is involved in many activities with the youth in that city.

Mullin has been editor of the Oklahoma Iris Society, the Sooner State Iris Society, and the Region 22 Newsletter. He served as vice president of Region 22, on the AIS board of directors, as membership secretary of AIS, and convention chairman in Tulsa in 1980.

The iris show is open to any grower of irises, but reservations for space must be made by April 20, Mrs. Reusch said.

In the horticulture division, entries are limited to 15 specimens, five seedlings, one English box, and one collection. The only regulation, according to the chairman, is that the flowers be grown by the entrant and that they be properly identified. Vases will be provided by the Benson Iris Society, and entries may be taken to Gateway Inn the morning of April 28 between 7:30 and 11.

Division 11-Artistic Design is divided into amateur designers, advanced designers and youth designers. Class specifications are available from Mrs. Reusch at 42 Surrey, Iowa Park, or by calling 592-9001.

Divisions for educational exhibits, iris collectibles and floor displays are also provided.

Mrs. Reusch said that although no fee is charged for entering the flower show or to view the exhibits, a registration for the convention is necessary to attend the other activities. Registration is \$25 which includes the cost of the banquet and the garden tours. The price of the banquet is \$12 and tour \$4. A \$4 fee

will be made for the judges training school which will be on judging tall bearded and exhibition irises and will be taught by Ron Mullin.

TOPS meet

Fourteen members of the TOPS Club weighed in at the Monday night meeting. Jan Putman and Trena Peck tied for the best TOPS losers and Mildred Beall won the KOPS honors. Faye Hobbs won the incentive jar.

During the meeting, yearbooks were distributed, program chairmen named, and programs discussed. The meeting closed with members singing the TOPS song led by Ruth Nelson.

CARD OF THANKS

The kindness, love and sympathy shown us during the short illness and death of our loved one, Grace Wagner, made our burden and sorrow easier to bear, and we shall always be very grateful to those who strengthened and encouraged us when we needed it most. Our most sincere thanks.

Mr. and Mrs. Frederick Eke

Annual flower show date is announced

The Iowa Park Garden Club finalized plans for the annual flower show at a meeting held Friday morning in Texas Electric Reddy Room. The show will be held from 10 a.m. to 3:30 p.m. April 27 at United Savings. The theme for the show will be "Moods in Music," and door prizes will be given each hour.

The thought for the day was given by Mrs. N.D. Hodson, and roll call was answered by each member giving her favorite vegetable.

Mrs. Charlie Lee displayed books containing ideas for flower arrangements. She also told of the need of bird houses for the Blue Birds and discussed planting of Arbor Day trees.

Mrs. James Barrington announced that the Yard of the Month sign had been placed at the home of Warren D. and Marjorie Bagwell, 506 S. Wall, for the outstanding beauty of the tulips in bloom.

A workshop was held during the meeting during which time members made posters advertising the flower show to be placed in various businesses around town.

The club members will tour the Lester Brooks' iris garden and attend the formal opening of Midwestern Green House May 10. The invitation

to attend the opening was extended by Midwestern Univ. and the Woman's Forum Garden Club.

In lieu of the horticulture specimen display, Mrs. Vernon Gilbert read an article on Legendary Flowers of Easter. Mrs. Gilbert and Miss Ethyle Kidwell served as hostesses.



LOOK WHO'S NEW

Mr. and Mrs. Robert Britt announce the birth of a son, Brandon Joe Mitchell, born April 12, and weighing seven pounds and four ounces. The new mother is the former Carisa Myers of Iowa Park.

The baby's grandparents are Mr. and Mrs. Monty Britt and Mr. and Mrs. Virgil Myers, all of Iowa Park.

Great-grandparents are Mr. and Mrs. Art Mitchell of Seymour, Mr. and Mrs. Ed Myers of Kamay, Mrs. Belle Britt of Iowa Park and Mr. and Mrs. Joe Waldrop of Lubbock.

"He who has clear ideas can command." Goethe

WAL-MART

SPRING JEWELRY Sale

"Shop Our New Customer Order Catalog For Prestige Fine Jewelry Gifts"

Sterling Silver Charms

A. # 1 Mom-S52104904
B. Fancy Heart-S52104922
C. Love-S52104902
D. Silver Cross-S62100111
E. Silver Cross-S62101002

4.96

Sterling Silver Charm Holders

•Four styles to choose from

5.94

Not all designs available on charms

D.

B.

A.

C.

E.

A.

B.

C.

D.

E.

2.94

Men's Nylon Billfolds

•Bifolds and Trifolds •Made of 420D nylon with 70D lining, nylon binding •Assorted colors

6.74

Ladies Leather Smoke Pouches

•Genuine cowhide leather •Contemporary styling •Lined pouch interior •Holds cigarettes, matches and loose change •Outside pocket for lighter •Holds 8mm to 10mm sizes

20%

Our entire selection of Timex Watches for men, women and children are priced 20% below the manufacturer's suggested retail price

Every Day!

AMITY

5.97

Advance LCD Quartz Pen Watch

•Has LCD read out of time and date •Gold tone •No. 291

6.47

Westclox Bull's Eye Pocket Watch

•Shock resistant •Anti-magnetic •Non-Break crystal •No. 40309

WESTCLOX

Prices good thru Saturday, April 21
500 West Highway, Iowa Park
9 a.m. - 9 p.m. Monday - Saturday

FREE ENGRAVING-your name, initial(s) or 3 letter monogram engraved free with any Wal-Mart engravable jewelry purchase

FREE EAR PIERCING everyday at Wal-Mart with the purchase of one pair of 5-87 ear piercing studs.

MasterCard

VISA

WAL-MART'S ADVERTISED MERCHANDISE POLICY-It is our intention to have every advertised item in stock. However, if due to any unforeseen reason, an advertised item is not available for purchase, Wal-Mart will issue a Rain Check on request, for the merchandise to be purchased at the sale price whenever available, or will sell you a similar item at a comparable reduction in price. We reserve the right to limit quantities. Limitations void in New Mexico.

WE CARE ABOUT YOUR HEALTH WE CARE ABOUT YOUR HEALTH

WAL-MART PHARMACY

592-4157

500 West Highway

DEBBI — CHRISTY
BONNIE — PATTY
& VESTA

BONUS OFFER
30 FREE WITH 100

Centrum[™] Vitamins & Minerals

High Potency Formula from A to Zinc 100's - 30 FREE Reg. 7.86

\$6.86

SLIM FAST

•The natural way to lose weight

•3 flavors; vanilla, chocolate, instant pudding

16 oz. Can Reg. 9.33

\$5.88

Metamucil[®] Natural-Fiber Laxative

Regular, Orange or New Strawberry Flavored

•Reg. 5.97

\$4.97

Maalox[®] Suspension

Number One Selling Antacid 12 OZ.

\$1.87

•Reg. 2.07

WESTCLOX

Westclox Bull's Eye Pocket Watch

•Shock resistant •Anti-magnetic •Non-Break crystal •No. 40309

6.47

WE CARE ABOUT YOUR HEALTH WE CARE ABOUT YOUR HEALTH

Teacher's bid fails to get new contract

The junior high library took on an appearance similar to a court of law Monday night, when an Iowa Park school faculty member sought to have his contract renewed next year through a formal hearing.

Bradford Elementary boys physical education teacher Frank Slemm was not on a list approved by the school board in March to receive a contract for the 1984-85 school year.

Using a formal hearing, as provided for by the state board of education, Slemm attempted to get his contract renewed, but said he was willing to resign at the end of this fiscal year and seek employment elsewhere.

Establishing a courtroom atmosphere, the board of trustees sat as a jury, with board chairman Roy Boutwell serving as judge.

Slemm and Texas State Teachers Association representative Don Dorsett sat at one table facing the trustee table. At an opposing table sat Superintendent Harold Cowley with his secretary and a court recorder. Beside Boutwell was local attorney O.N. Newman, who was there to answer any legal questions, and did at different times. A witness table was set up before the trustees, and between the tables of the opposing sides.

About 15 persons sat in the audience.

In such hearings concerning personnel, Slemm had the option to have the hearing held behind closed doors, as prescribed by the Texas Open Meetings Act, or in an open, public session. He opted for the latter.

Each side provided witnesses and all were sworn to oath of truth. Cowley had called six witnesses, three principals and three teachers. Slemm's witnesses were one parent and Boutwell.

Primary reasons listed for Slemm's not receiving a new contract, which would have been his fifth year here, were improper application of punishment, insubordination and lack of mature judgement.

Each of the administrators, who were James Ward, Kenneth Davis and Ron Woods, said they had counseled at various times over the past four years concerning punishment administered by the teacher.

They listed paddling without a required witness, having students to run prescribed distances as punishment, or doing pushups.

The other witnesses for the school were classroom teachers, Patricia Coker, Beverly McClure and Johnna Sue Adams, each of whom testified they felt Slemm's paddlings were applied with excessive force.

Mike Sellers, testifying for Slemm, complimented the teacher for his demonstration of interest in helping his daughter excel in distance running. He admitted he had no

children under Slemm's direction at school, but said he had witnessed boys instructed by the teacher and said he did a good job.

During Slemm's testimony, he admitted some of the points brought out by the administrators occurred his first or second year here. "When I was green (inexperienced)," he said.

But he said the complaints of hard paddling were unfounded, because the type paddle (similar to those used with a rubber band and ball attached) made more noise than other style paddles.

However, he admitted he wanted the student to know he had been spanked and would not walk away smiling about the punishment he had received.

A major point of the hearing had to do with "birthday licks" Slemm administered to a student after he had been instructed that all his punishment cases were to be administered by the principal.

Slemm attempted to show that the birthday licks were something of pride for all boys celebrating birthdays on the Bradford campus. Each strike was for sound only except the final one, he explained, "And the kids loved it."

Though principal Davis admitted "As far as I was concerned, it (the instruction not to paddle) was for disciplinary reasons," Cowley pointed out several times the instructions were clear that the teacher was not to apply a paddle to any student for any reason.

Explaining he wanted a contract so he could resign and find employment with another district, Slemm told the trustees "I love teaching. This is what I choose to do. This is what I'm best at."

However, after 18 minutes of open discussion, the board voted unanimously not to renew the contract. And the hearing which had commenced at 7:30 p.m. ended with the vote which was held at 11:40.

Under state regulations, the teacher can apply for and receive a hearing before the board of education, but he has not indicated whether he will appeal.

SUGGESTION:

Chamber may do better to change its projects

A suggestion was made to the Iowa Park Chamber of Commerce board of directors Monday that they might want to concentrate more of their efforts toward attracting new salaries to the community than involving themselves with a city-wide cleanup and other annual activities.

Brad Mink, assistant director of Wichita Falls' Board of Commerce and Industry, said many smaller community Chambers have turned over such activities as annual banquets, fairs and clean-up projects to civic organizations.

Speaking at the monthly meeting of the Chamber board, Mink mentioned that Iowa Park and other smaller communities are losing their young people to areas where employment was available.

The damage caused by the loss primarily is an eventual loss of tax base in the community, because new homes aren't being built by the young

families, and as the average age of residents increases, so does revenue needed to operate the community and schools.

Mink suggested the Chamber should be more interested in "packaging" the town for presentation to potential businesses and industries it could attract which would furnish employment to the young families.

He noted Iowa Park does have an industrial development organization, but pointed out that the IDC has neither land nor land under option to offer a potential industrial customer. For an exerting drive to attract more jobs to a community or area, Mink suggested the Chamber might go alone or with neighboring communities to hire a full-time representative who would work exclusively on contacting potential businesses. Such a position's starting salary would be about \$25,000 annually, he said.

Industrial revenue bonds can be offered for businesses if a city will declare all or part of its boundaries blighted. Such bonds offer low interest rates and are appealing when working with businesses to locate in communities.

OTHER BUSINESS
Chamber directors voted to write a letter in support of King's Kids Child Care Center which is attempting to gain a waiver to a zoning restriction. Bill Chandler explained he and his wife were wanting to offer child care at a second location, 300 W. Park, which is zoned "convenience commercial." That designation does not permit child care centers, according to the zoning ordinance, he explained.

Because of the limited size of the structure at that address, Chandler said a maximum of 12 infants would

be cared for at the proposed facility. Tommy Key volunteered to serve as the Chamber's coordinator for Saturday's Clean-Up Day activities. He will be assisted by former president Linda Merrick.

Wayne House said he would work on soliciting donations to pay the Chamber's membership in the West Texas Chamber of Commerce. The \$100 fee was not included in the annual budget.

mailing packages, buying stamps and other time-consuming projects.

Obviously, these people will use the parking spaces available longer than those who just go inside to get mail out of their boxes.

Where the problem comes is from those who either park carelessly and take up space for two vehicles, or decide the time is right to do in-depth discussions with others, or don't feel like they can wait until they get home to read their mail.

It's not unusual, in fact it's more the rule than the exception, to see evidence of any or all of the three problems taking place while people are parking along the curb and across the street. And often there'll even be a line of cars waiting in the street for a parking space to become available.

Obviously, there's no plan by any of these people to disrupt the flow of traffic or cause any hardships on anyone else. I think, rather, it's just that they aren't thinking about what they are doing.

As is the case in most everything in society, we should always be conscious of what we do and how it affects others around us. The old Golden Rule applies, "Do unto others as you would have them do unto you."

But for some, thinking just doesn't come easily.



As I See It....

By BOB HAMILTON

News in Brief

Annual Easter Egg Hunt Saturday

Members of the Evening Lions Club are gearing up for their annual Easter Egg Hunt Saturday.

The event will begin at 1:30 p.m. at Pace Park, located at First and Clara streets.

City council postpones meeting

Because Monday's regularly-scheduled meeting of the city council falls on a holiday, the meeting has been re-set for April 30, according to James Barrington, administrator.

New business opens here

Jewell's City Cafe opened its doors to business recently at 610 E. Highway. Operated by a mother/daughter

team of Jewell and Debbie Skaggs, the cafe is located in the east end of the old Jiffy building.

Donors complete gallon plateaus

Four blood donors reached milestones when the Red River Bloodmobile visited here Monday.

Jimmy Alsop and Linda Lawson each completed their three-gallon plateaus, while Jim Cockrum and Carl Flatt finished their one-gallons.

Thirty-seven pints of blood were collected Monday, with the assistance of Paul Shea, Jan Horton and Barbara

Grove. The Optimist Club sponsors the monthly visit.

Maundy Thursday observance today

The First United Methodist, First Presbyterian and First Christian Churches will observe Maundy Thursday at 7:30 p.m. today at the First Christian Church. A series of scripture readings and songs will be featured during the service.

The three churches will also observe Good Friday at 12:30 p.m. Rev. Dale Walling, minister of the First Christian Church, will deliver the message.

Municipal Court Records

Results of municipal court held here yesterday were:

- Randy Lee Gregory, displayed expired motor vehicle inspection, \$40;
- Randy Lee Gregory, failure to appear, \$20;
- Lester Thomas Sargent Jr., no motor vehicle liability insurance \$114;
- Deborah Sue Curtright, expired drivers license, \$60;
- Lisa Gayle Bolin, no motor vehicle liability insurance, \$94;
- Lisa Gayle Bolin, no operators license, \$40;
- Glen Earl Arron, no motor vehicle liability insurance, \$94;
- Tracy Lee Taylor, speeding, \$42;
- Jack Lindley Miller, expired drivers license, \$40;
- Donald Doyle Davis, speeding, \$43.
- Robert Edward Doan, charged by Department of Public Safety for possible suspension of drivers license, suspended six months beginning May 18.

POLITICAL ANNOUNCEMENTS

The following have authorized the Iowa Park Leader to publish announcement of their candidacies for office, and have paid for the space.

STATE SENATOR District 30

Ray Farabee

STATE REPRESENTATIVE District 80

Charles Finnell
Durl H Caussey

WICHITA COUNTY SHERIFF
Howard Davis

Quail Valley Country Club

To Residents of Iowa Park
Make Quail Valley Country Club a Reality in Iowa Park

As residents of Iowa Park we feel very fortunate, with your help, to soon have a very nice country club in our community. This will be a scenic, picturesque golf course overlooking Lake Iowa Park with health spa facilities, locker rooms, racquetball courts, driving range and pro-shop. A number of beautiful homesites are also being developed situated around the golf course.

It is very important that interested citizens act now to obtain a charter membership at a low cost of \$600.00 in full before May 1, 1984, or you may feel free to pay four quarterly payments of \$162.50 totaling \$650.00, or you may make twelve monthly payments of \$58.33 totaling \$700.00.

Monthly dues will not begin until the course is open for play. A goal of 300 members must be obtained before the course will become a reality. A decision will be made May 1, 1984, to determine if there is enough interest to support the project. If not, the course will not be built.

Please act now and take advantage of this opportunity; simply fill out the form below and mail it to Post Office Box 3, Iowa Park, Texas, 76367, and/or feel free to call anytime day or night:

WAYNE HOUSE 592-4843
DAVE BISBEE 692-1329
RIP SMITH 592-4332

Thank you.

Rip Smith

APPLICATION FOR MEMBERSHIP

Quail Valley

APPLICANT'S NAME _____ SPOUSE _____
 MAILING ADDRESS _____ PHONE _____
 CITY _____ STATE _____ ZIP _____
 NAME OF BUSINESS _____ POSITION _____
 MAILING ADDRESS _____ PHONE _____
 CITY _____ STATE _____ ZIP _____
 DATE _____ SIGNATURE _____



Creative arts program

The Philia Study Club held the monthly meeting Monday evening at Under Construction in Wichita Falls for a creative arts program and projects and a meditation on collected information about Easter.

The first part of the meeting was devoted to members using their talents to create special place cards with Easter motifs for patients at Heritage Manor. Miss Linda Ayres, co-owner of Under Construction, demonstrated unique and personal ways to decorate woven baskets, which are appropriate for Easter. She said that the basket is also functional because it can be used for dried arrangements, soap, or lined for a small purse. She gave suggestions regarding the selection of ribbons and laces for trim, and showed larger baskets that had been painted before trim.

Mrs. Vern Horsky presided during the business meeting. Members were informed that a Mohawk variety pecan tree had been presented for landscaping of the Tom L. Burnett Memorial Library. Recipes were turned in to Mrs. Valer Mae Jones for the meal that will be served at the May meeting.

Mrs. Herman Escue presented an impressive program of Easter, the holiday commemorating the resurrection of Jesus Christ and the most important Christian holiday of the year. She said that the word "Easter" is not Christian, but probably comes from the Anglo Saxon "Goddess of Spring," Estra. The date of the holiday was set 525 A.D. and the western church adopted the first Sunday after the full moon after the Vernal Equinox for its observance, according to the speaker.

Mrs. Escue said that the main theme of the observance is joy, hope, love and redemption. She also said that the Easter lily is commonly associated with the holiday because it represents purity, and the music for the time frequently used Alleluia, which means "Praise Ye Jehova."

The speaker observed that in the United States Easter is a time when more people go to church than at any other time because it is a time of celebrating both sacred and secular traditions. She said that the colored Easter egg is a part of the celebration almost universally, and gave interesting facts about how other countries make use of the egg in their celebrations.

Continuing, she discussed the custom of the bunny laying Easter eggs, and said that the custom of wearing new clothes for the day is related to the concept of newness and fresh beginning. "In the United States, the new clothes became the excuse for the Easter Parade, and in New York City, 5th Ave. is closed to traffic and over 50,000 people each Easter walk in the parade," she said.

Concluding the interesting talk, Mrs. Escue mentioned that the first Easter sunrise service in the U.S. was held by Moravians in Bethlehem, Penn., and that the Passion Play in the Wichita Mountains of Oklahoma has been presented since 1926 on a natural stage, which bears resemblance to the Holy Land. "Christians in the world, according to the Almanac total almost one billion and they will gather from all the continents to praise Jesus Christ this Easter," she stated to climax the program.

New Meter Connections

Joan M. Hand - 305 Pecan
Wesley Martin - 1106 Lincoln
Howard Purvis - 901 S. Wall
Wayne Evans - 1322 N. 4th
Sarah McClurg - 405 E. Aldine #1
Bill Gibson - 308 E. Crystal
Greg & Gina Simon - 911 S. Wall

WANT ADS
GET RESULTS

Local woman recognized for work

Bobbie Shaw of Iowa has recently been named as a Certified Volunteer of America by her sorority, Epsilon Sigma Alpha International. Mrs. Shaw received the honor because of her personal contribution of over 1,000 hours of volunteer time to her sorority and community over the past 10 years. Epsilon Sigma Alpha International's Executive Director, Michael Burns, presented the certificate to Mrs. Shaw. Epsilon Sigma Alpha International is a women's sorority dedicated to the threefold purpose of education,

service and association. ESA is not affiliated with any academic or professional institution. The major focus of ESA is philanthropic work. The 25,000 members of ESA International annually raise more than three million dollars and donate at least one million volunteer woman hours to worthy causes and national charities. The honor of being an ESA Certified Volunteer of America is awarded only to those ESA members who have achieved the fifth degree of the organization's Pallas Athene

Program. This program, named for the Greek goddess of Wisdom, sets a standard of excellence for ESA members to follow. In order to achieve the coveted fifth degree of the Pallas Athene Program, a member must earn a total of 35,000 points. Points are awarded in categories such as leadership, volunteer management, and philanthropic work.

"We often pardon those who weary us but we cannot pardon those whom we weary." La Rochefoucauld

Thrifty Easter

BARGAIN BASKET

SHURFRESH BUTTERMILK
Qt. **59¢**

FOLGER'S COFFEE
ALL GRINDS
1 LB. CAN **\$2.29**

ANGEL FOOD CAKE BARS
8 OZ. PKG. **79¢**

CALIFORNIA RED RIPE STRAWBERRIES
PINT BASKET **39¢**

CELESTINE CELERY
CALIFORNIA GREEN PASCAL VINE RIPPED **29¢**

IMPERIAL SUGAR
EXTRA FINE GRANULATED
5 LB. BAG **\$1.69**

TOTAL GROCERY SAVERS

- BATHROOM TISSUE **NICE 'N SOFT** 4 ROLL PKG. **89¢**
- ZEE DECORATOR **PAPER TOWELS** JUMBO ROLL **49¢**
- AUTOMATIC DISHWASHER DETERGENT **SUN LIGHT** 35 OZ. BOX **99¢**
- LAUNDRY DETERGENT-\$1.00 OFF LABEL **TIDE** 171 OZ. BOX **\$5.99**
- 32 CT. LARGE/48 CT. MEDIUM **LUVS DIAPERS** CONV. BOX **\$8.49**
- DEL MONTE CR/CHK/SLI-NAT/SYR **PINEAPPLE** 1 1/2 OZ. CAN **59¢**
- DEL MONTE FRUIT **COCKTAIL** 16 OZ. CAN **79¢**
- DEL MONTE BARTLETT **PEAR HALVES** 16 OZ. CAN **79¢**
- DEL MONTE YELLOW CLING **PEACH HALVES** 16 OZ. CAN **79¢**
- DEL MONTE REG OR NO SALT **SWEET PEAS** 2 16 OZ. CANS **\$1.00**
- DEL MONTE SWEET PICKLE **RELISH** 12 OZ. JAR **\$1.19**
- DEL MONTE TINY **DILL PICKLES** 12 OZ. JAR **99¢**
- KRAFT REAL **MAYONNAISE** 32 OZ. JAR **\$1.89**
- KRAFT TH. IS/CR. CUC/BAC/TOM/ **DRESSINGS** BAC. BTRMLK/COLESLAW 8 OZ. BTL. **89¢**
- KRAFT **GRAPE JELLY** 18 OZ. JAR **99¢**
- NABISCO HOME HEARTH WH/FR/RYE **BREAD MIX** 14 OZ. BOX **99¢**
- TREE TOP **APPLE JUICE** 32 OZ. BTL. **99¢**
- VLASIC SWEET **PICKLES** 16 OZ. JAR **\$1.29**
- COFFEE CRYSTALS **FOLGER'S** 8 OZ. JAR **\$3.99**
- COFFEE CRYSTALS **FOLGER'S** 12 OZ. JAR **\$5.99**

KITCHEN TESTED FLOUR
GOLD MEDAL
5 LB. BAG **79¢**

SHURFRESH GRADE A LARGE EGGS
ONE DOZEN **79¢**

KAHN'S HICKORY GROVE BONELESS FULLY COOKED
12-14 LBS. AVERAGE
HALF OR PORTION 4-7 LBS. AVG. **\$1.89**
WHOLE HAMS
LB. **\$1.79**

FAMILY PACK GROUND BEEF Lb. **98¢**

FAMILY PACK ROUND STEAK Lb. **\$1.68**

BONELESS CHUCK ROAST Lb. **\$1.48**

BONELESS CHUCK STEAK Lb. **\$1.68**

FAMILY PACK T-BONE STEAK Lb. **\$2.99**

FRESH DAIRY SPECIALS

- SHURFRESH WHIPPING **CREAM** 1/2 PINT CTN. **39¢**
- SHURFRESH QUARTERED CREAMERY **BUTTER** 1 LB. PKG. **\$1.89**
- KRAFT **VELVEETA** 1 LB. PKG. **\$1.79**
- KRAFT HALFMOON CHEDDAR OR **COLBY CHEESE** 10 OZ. PKG. **\$1.69**
- KRAFT AMERICAN STACK PACK **SINGLES** 1 LB. PKG. **\$2.49**
- PILLSBURY HUNGRY JACK ASST. **BISCUITS** 10 CT. CAN **59¢**
- KRAFT PHILADELPHIA **CREAM CHEESE** 8 OZ. PKG. **79¢**
- SOFT MARGARINE **PARKAY** 3 LB. BOWL **\$1.79**

COKE - SPRITE TAB - MR. PIBB
32 oz. Btl. **\$2.19**

INSTANT TEA 3 OZ. JAR **\$2.29**

EAGLE BRAND 14 OZ. CAN **\$1.19**

FOOD COLORS 4 1/2 OZ. BTL. **99¢**

MUSHROOMS 4 1/2 OZ. CAN **\$1.29**

CHARCOAL 10 LB. BAG **\$1.59**

CHINET 40 CT. PKG. **\$1.99**

PARTY CUPS 20 CT. PKG. **99¢**

NAPKINS 50 CT. PKG. **79¢**

TISSUES 175 CT. PKG. **69¢**

CLEANSER 21 OZ. CAN **59¢**

BIC SHAVERS 5 CT. PKG. **69¢**

DISPOSABLE BIC LIGHTERS 2 FOR **\$1.00**

HAIR SPRAY 9 OZ. CAN **\$1.79**

PERT 15 OZ. BTL. **\$2.49**

FROZEN FOOD SPECIALS

- SHURFINE FROZEN **STRAWBERRIES** 10 OZ. PKG. **59¢**
- REG OR EX. CREAMY **COOL-WHIP** 8 OZ. BOWL **79¢**
- SHURFINE DEEP DISH **PIE SHELLS** 2 CT. PKG. **79¢**
- GREEN GIANT NIBLETS **CORN ON THE COB** 4 EAR PKG. **\$1.39**
- VAN DE KAMP **FISH STICKS** 20 OZ. PKG. **\$2.69**
- MINUTE MAID FROZEN REG/ MORE PULP **ORANGE JUICE** 12 OZ. CAN **\$1.19**
- MRS. SMITH'S LEMON MERINGUE OR BOSTON CREAM **FROZEN PIES** 19 OZ. PKG. **\$1.99**



Brides-to-Be IS YOUR NAME IN OUR Bridal Registry

- SYLVIA HILL and JIMMY DON BROWN
- LORENA SMITH and RICK PATTERSON
- SARAH LOWE and DON CAGE
- KRISTI LUCY and BERRY LAWSON
- KATHRYN MATTIS and JOEL NORDMAN
- VALERIE WARD and DENNIS DILLARD

Park Pharmacy & Thoughtfulness Shop
115 W. Park 592-4116

We're proud to give you more!
THRIFTWAY
AFFILIATED FOODS INC. MEMBER STORE

MIKE'S THRIFTWAY FOODS

ParkWest Shopping Center Phone 592-4186

Store Hours: 8 a.m. - 8 p.m. Monday - Saturday; 9 a.m. - 6 p.m. Sunday

Our store family-owned and operated 20 years.

DOUBLE COUPONS EVERY TUESDAY

PRICES GOOD APRIL 19 THRU APRIL 22
WE RESERVE THE RIGHT TO LIMIT QUANTITIES
WE ACCEPT FOOD STAMPS

DOUBLE EVERY WEDNESDAY

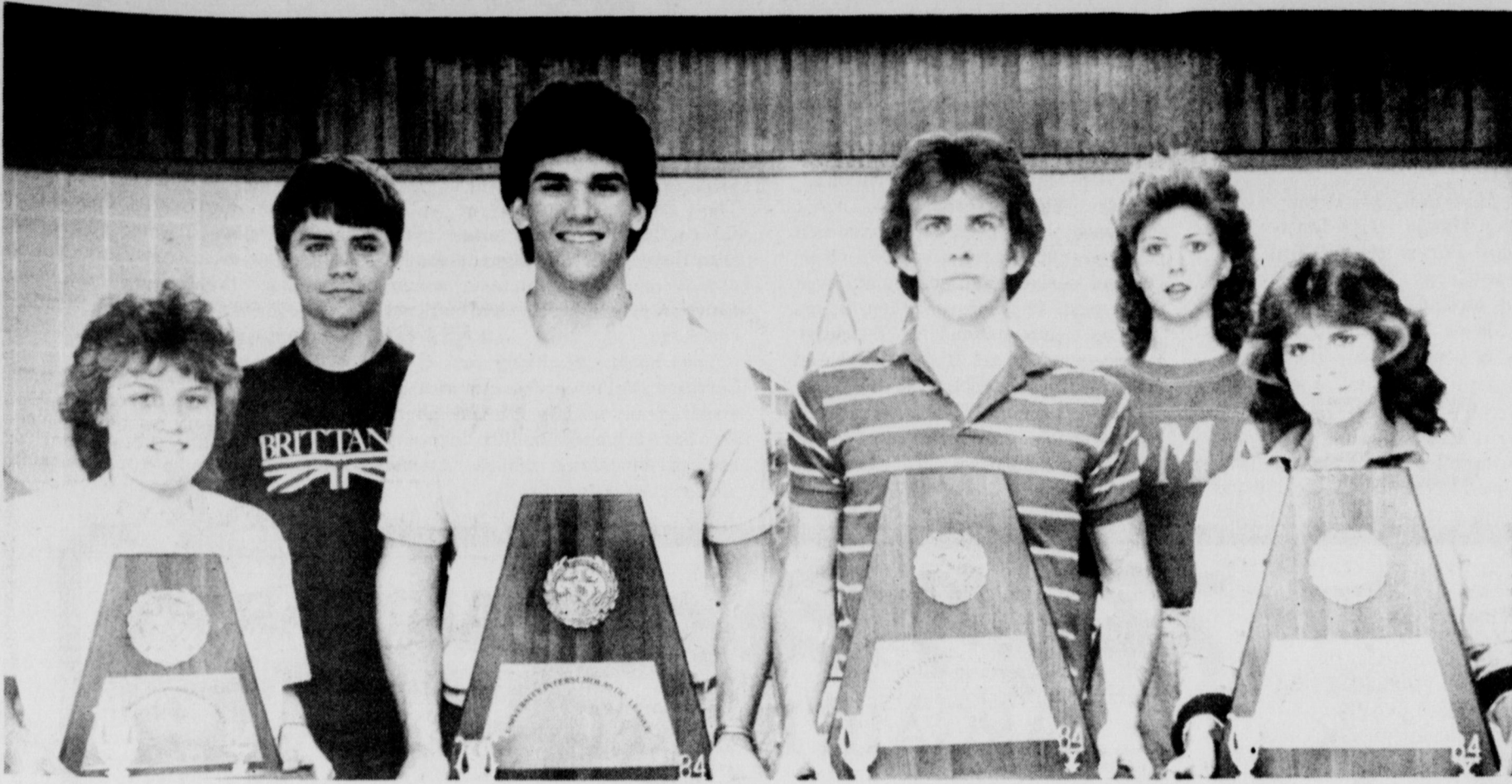

OFFICERS OF CHOIRS POSE PROUDLY WITH SWEEPSTAKES AWARDS
... Christy Cravens, Toby Brown, Craig Whisnand, Brenda Cook, Georgia Alsop.

Choirs sweep the sweepstakes

Another first for Iowa Park schools: four choir sweepstakes in University Interscholastic League competition.

Sweepstakes trophies were earned last week by the High School A Cappella Choir, Men's Choir, Ladies' Choir and Junior High Mixed Choir.

Competing Wednesday of last week at Hirschi High School, their choirs did their "swan song" to Class AAAA competition by earning first divisions in both concert and sightreading.

Actually, this is the fifth consecutive time the A Cappella Choir has earned the coveted award. But it is the first for the other high school choirs, which were the only high school choirs to earn first division in sight reading.

And the junior high choir was the only organization of its category to

receive a first division in either concert or sight reading.

In all, there were 24 choirs competing from 156 schools. Vernon's high school men's choir and mixed choir, and Rider A Cappella were the other schools to receive a first division in concert.

The Chorale, Iowa Park Freshman Choir, received a second division in concert and third division in sightreading.

Comments on the A Capella Choir from judges included:

"Just simply wonderful. Beautiful, beautiful work," Karl Hiekgang of Houston;

"I appreciate very much not only the high standards you set and are

setting for yourselves, but also the inspiration you give and are giving to other schools and directors! It was a pleasant experience for me," Darrell Bledsoe, Houston (Spring).

The choirs are directed by Allen Andrews.

-WELCOME-
ASSEMBLY OF GOD
S. Yosemite
9:45 S.S./7 P.M.
Wed. 7 P.M. Service
Rev. Charles Hensley,
Pastor

Grace Baptist Church

511 S. Colorado - 592-5632
Come Let Us Reason Together Saith The Lord
Sunday School . . . 10:00 A.M.
Morning Worship . . . 11:00 A.M.
Children's Worship . . . 11:00 A.M.
Evening Worship . . . 6:30 P.M.
Wednesday Service . . . 7:30 P.M.
Jimmy Johnson, Pastor

Northside Baptist Church

800 N. Wall
• Sunday School - 10 a.m.
• Sunday Worship - 11 a.m.
• Sunday Evening Worship - 6:30 p.m.
• Wednesday Worship - 7:30 p.m.
EARL CORRELL - Pastor Ph. 592-2200

First Christian Church

105 E. Cash
Sunday School - 9:45 a.m.
Worship - 10:55 a.m.
Corner, Cash & Bond St.
We encourage each of you to worship Jesus Christ in the church of your choice. If you do not have a church home, we invite you to come worship with our church family.

Church of God

601 E. Cash
Pastor, Ole Olds
Sun. Morning Worship 11:00
Sun. Night Celebration Service 7:00 p.m.
Tues. Ladies Prayer Service 10 a.m.
Wed. Night Bible Study 7:30
Sat. Family Night 7:30
"Catch the Vision"
Par. 592-5316 Office 592-4348

First United Methodist Church

201 E. Bank
Church School 9:40 Youth Meetings 5:00
Morning Worship 10:40 Evening Worship 6:00
GEORGE TOPPER, PASTOR

First United Pentecostal Church

802 First Street 592-4275
Rev. Grover Milner, Pastor
Sunday Services
Sunday School - 10 a.m.
Special Singing - 11 a.m. - 12 Noon
Evangelistic Service - 7 p.m.
Wednesday - Prayer Meeting and Bible Study - 7:30 p.m.

Pacific Avenue Missionary Baptist Church

1400 North Pacific Avenue
Larry Washburn
Pastor
Church - 592-9711
Pastor 592-4288
Everybody Welcome

Christ The King Catholic Church

First and Clara Phone 592-2802
8:45 a.m. C.C.D. — 10 a.m. Mass

First Baptist Church of Iowa Park



Yosemite at Park
SUNDAY SERVICES
Mornings
Sunday School 9:45
Worship 11:00
Evenings
Church Training 6:00
Worship 7:00
WEDNESDAY
Prayer Meeting 7:00
Choir Rehearsal 7:45

Kamay Road Church of Christ

Corner of Colorado & Emerald
"Seeking the Old Paths"
Lord's Day
10:30 a.m. & 6 p.m.
Wednesday 7:00 p.m.

GOOD SHEPHERD LUTHERAN CHURCH

1st & Magnolia Iowa Park
Sunday School: 9:45 a.m.
Worship Service: 10:30 a.m.

IOWA PARK CHURCH OF CHRIST

SCHEDULE OF SERVICES

Sunday		Wednesday	
Bible Study	9:30 a.m.	Ladies Bible Study	10:00 a.m.
Worship	10:30 a.m.	Evening Study	7:30 p.m.
Evening Worship	6:00 p.m.		

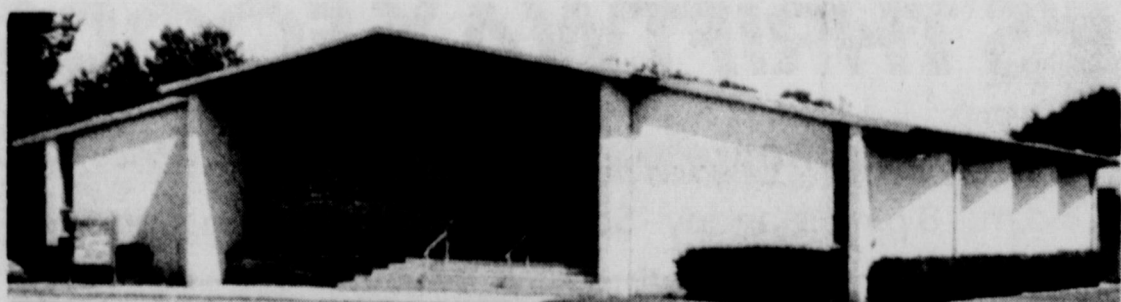

300 East Park, Iowa Park, Texas 76367, (817) 592-5415

Pecan trees need spraying

By DAVID FINLEY
County Agent

A critical time in the life of a pecan tree is upon us. That time is bud break, and it not only signals the beginning of spring but also the time to begin spraying pecan trees.

Home owners must remember that pecan trees require only two nutritional elements to grow and produce pecans. These two are nitrogen and zinc. Nitrogen can be applied to the ground under the drip line of the tree, but zinc must be applied to the foliage.

Many home owners are applying zinc to their trees now. One of these is Jackie de la Houssaye of Wichita Falls. She told me that she's interested in getting her trees to grow and get some size to them. I told her the best place to start was with zinc applications to the foliage, starting now at bud break.

Bud break on pecans really has two stages. Stage one is when the outer dried capsule covering the bud comes off due to the swelling of the bud itself. Do not spray trees at this stage because there are no leaves present to take up the zinc.

Stage two is what home owners need to be concerned with. This stage of bud break can be identified easily as there will be a small mass of leaves and some terminal or end growth occurring. This growth will shoot out quickly and will reach an inch or so in a couple of days. When home owners see this, they should spray.

Zinc does several things for the pecan tree. Number one is that it promotes terminal growth by causing elongation of the internodes. What this means is that if zinc is applied on schedule, terminal growth of the trees will be from 12 to 14 inches, depending on moisture levels.

Zinc will also prevent rosette. Rosetting is caused by zinc deficiency and can be identified on the terminal growth of trees. Leaves will be smaller than normal, yellow in appearance, and most of the time will be crinkled and shriveled.

There are two types of zinc I would recommend for pecan trees. These are NZN and zinc sulfate. Either one works well. If NZN is used, home owners should mix two teaspoons per gallon of water, depending on the strength of the zinc. Be careful and do not spray trees in high temperatures, high winds, or high humidity as zinc can severely burn the foliage. One other point to remember is that zinc can also burn flesh, so be careful with it.

Remember that zinc is really needed by the pecan tree. Do not be lax with spraying trees. It will pay off in the end with a large, healthy tree and a good crop of pecans.



Cook of the Week

Lemon Fruit Freeze, one of Mrs. Charlie Heacox's recipes for this week, sounds like it can be a palate tickling aid for a dessert to climax the Easter Sunday dinner. The lemon is ambiguous in nature and mystery seems to cloud its origin, but it has reputedly been put to more uses than any other citrus fruit.

The lemon seems to have been unknown to most ancient civilizations. It is the majority opinion today that it originated in the Indus Valley, though, so far, no identifiable seeds have been found there. However, an earring in the form of a lemon was discovered in the site of Mohenjo Daro, which goes back to 2500 B.C. In medieval days, the lemon was called "Persian Apple."

The pale yellow citrus fruit has long been popular in American cuisine. There seems to be some controversy when and where the first fruit trees were planted in the New World, but there is no doubt that southern Calif., because of the proper terrain and climate, today produces 80 percent of the total American lemon crop.



Mrs. Charles Heacox

Ordinarily, lemon enters into cooking only through juice and grated rind. It was one of the first flavorings of soda water in the United States about 1840, and is the fourth most popular sherbet in the nation. Lemon meringue pie is one of the "belles of the pie world" and lemonade is as American as the circus.

The lemon is something of an anomaly in being an important food which is seldom ever eaten by itself; however, some countries have their exotic specialties for using all the fruit. India preserves green or very young lemons in mustard oil heightened with exotic spices; Morocco has a specialty of provocatively aromatic salted lemons; and the Middle East dries lemons until they are black and as hard as stone. After the Crusades, Britons had a liking for pickled lemons "hotted up" with horseradish and mustard. All of these, as exciting as they sound, just make our American ways of using the lemon sound more palatable.

Bobbie Heacox, a native of Washington, Penn., was graduated from Hadley High School in St. Louis. Soon after graduation she and Charlie were married. He was in the Air Force and they lived in different places in the United States and in Germany for three years. Before going to Germany, they lived in Iowa park between 1955-59. They came back in 1962, and Charlie who now works for Tecon at Sheppard AFB, retired in 1965.

Mrs. Heacox started working for the Iowa Park Schools cafeterias in 1967, and she is currently the meat cook at the high school. Her hobbies are crocheting, baking and fishing. The Heacoxs are members of First Baptist Church where they are active in the Builders for Christ program. They have a daughter, Barbara (Mrs. James) Price of Wichita Falls; a son, Charles Russell of Iowa Park; and two grandchildren.

LEMON FRUIT FREEZE
 1/2 cup butter or margarine
 1/2 cup sugar
 7 cups Rice or Corn Chex cereal, crushed to 3 cups
 1 (14 oz.) can Eagle Brand Sweetened Condensed Milk
 1/2 cup Realemon juice

1 (21 oz.) can lemon pie filling
 1 (17 oz.) can fruit cocktail, well drained

2 cups whipped topping
 In medium saucepan melt butter; stir in sugar, then crumbs, reserving 1/2 cup for garnish. Pat crumbs firmly on bottom of 13x9 inch baking pan. Bake at 300 degrees 12 minutes. Cool.

In large bowl, mix sweetened condensed milk and Realemon juice. Stir in pie filling and fruit cocktail and pour over crust. Top with whipped topping crumbs. Freeze 4 hours. Remove from freezer 20 minutes before cutting. If desired, garnish with lemons slices.

STRAWBERRY JAM

5 cups cooked tomatoes
 Mash tomatoes real fine with potato masher. Cook, bring to a rolling boil and cook for five minutes, stirring constantly.

Add 5 cups sugar, let come to a rolling boil, then simmer 5 minutes.

Add 1 large package strawberry Jello, stir until dissolved. Bring to a boil and cook about 8 minutes.

Put small amount in a dish to check for consistency of jam. Cook 2 minutes more. Put in jars.

TUNA SALAD MOLD

1/2 pkg. gelatin
 1/2 cup lemon-lime diet soda
 1 drop lemon extract
 1/2 pkg. sweetener
 8 oz. tuna
 1 T onion flakes
 1 T chopped pimientos
 1/2 cup chopped celery
 1 T mushrooms
 4 T Hidden Valley dressing (prepared)

Mix gelatin, soda, lemon extract and sweetener; heat to dissolve. Add remaining ingredients and mix well. Pour into mold and chill till set.

PEPPER STEAK

1/4 cup soy sauce
 1 T water
 1 1/2 tsp. cornstarch
 2 cloves garlic, crushed
 1 lb. lean flank steak
 2 T margarine
 2 1/2 cups sliced green peppers (about 1 inch pieces)
 2 large tomatoes, cut in wedges
 3 cups hot cooked rice
 1/4 tsp. pepper

In a medium-sized bowl, blend soy sauce, water, cornstarch, pepper and garlic. Thinly slice steak on an angle across the grain; mix in soy sauce mixture.

Melt margarine in a large skillet. Add green peppers and saute, stirring occasionally, until almost tender. Mix in meat and soy sauce. Cook, stirring until meat loses its red color, about 5 minutes. Stir in tomatoes and simmer until tender. Serve over hot cooked rice. Yield: 4 servings.

STRAWBERRY PRETZEL SALAD

2 cups pretzels, crushed
 3/4 cup melted butter or oleo
 3/4 cup sugar
 8 oz. cream cheese
 9 oz. carton Cool Whip or 2 cups homemade Cool Whip
 1 large pkg. strawberry Jello
 2-10 oz. pkgs. frozen strawberries
 1-1 1/2 oz. can crushed pineapple, drained
 2 cups hot water

Mix melted butter, pretzel crumbs and half of sugar. Pat into 9x13 inch pan and bake at 400 degrees about 5 minutes. Do not overbake. Cool.

Beat cream cheese, Cool Whip and other half of sugar. Spread on cooled crust. Dissolve Jello in hot water; add frozen strawberries and pineapple. Pour over cream cheese mixture; refrigerate until set.

Kappa Tau Alpha inducts Roberts

Ken Roberts of Iowa Park was among several journalism students at Texas Christian Univ. honored at the annual journalism awards banquet on April 3.

Speaker for the evening was Phil Record, associate executive editor of the Fort Worth Star-Telegram and national president of the Society of Professional Journalists/Sigma Delta

Chi. The dinner was held during TCU's annual Honors Week, when top scholars are recognized by their departments and the University at large.

Roberts, of 201 W. Texas, was initiated into Kappa Tau Alpha, the journalism honor society. He is a junior.

— OPENING SOON —
KING'S KIDS No. 2
 300 W. PARK
"Iowa Park's finest for Parents who care."
INFANT CARE
 BIRTH TO AGE TWO
 592-4242

KING'S KIDS
 CHRISTIAN DAY CARE
 & PRE-SCHOOL
"Iowa Park's finest for Parents who care."
PRE-SCHOOL CLASSES
 will continue thru the summer 8:30 to 11:00 Monday thru Friday 202 N. Jackson
 CALL FOR RESERVATIONS NOW
 592-4242

Let's talk.
 Information about your changing telephone service from Dan Adams, Manager-Community Relations

A look at "local measured service"
 Perhaps you've heard about a new optional type of service that Southwestern Bell Telephone is proposing for its Texas customers. It's called Local Measured Service (LMS). Simply put, LMS would give you the option of paying for your direct use of the telephone network.
 Southwestern Bell Telephone's LMS proposal to the Public Utility Commission (PUC) includes an option that would lower fixed monthly charges while adding a low usage charge for each completed outgoing call. Those calls would be billed on the basis of distance, duration of the call and the time of day.
 Another option would be a "LIFELINE" service at a \$5 monthly fee. This service would be targeted to the elderly on poverty-level income. The rate would include a usage allowance of 25 completed outgoing local calls. Additional completed outgoing local calls would be billed at the rate of 8 cents each. Customers would not be charged for incoming calls under either plan.
It's your option
 LMS is for residence customers, as well as single-line, one-party business customers. And of course you could keep the current "flat-rate" monthly service if you'd prefer.
 These new local service pricing plans would be available within 60 days of Commission approval in 89 offices which currently serve over 2,500,000 customer lines. The company plans to equip the remaining offices within two years after approval.
 I think you'll agree there are several benefits to measured service. It would give you options for choosing the plan that gives you more control over your phone bill. You'd also have the option of paying for the service you used, rather than subsidizing those who use their phones a great deal more than you do.
 While LMS as a standard service offering would be new to Southwestern Bell Telephone's Texas customers, it isn't new in Texas. Customers of three other companies in the Lone Star State — General Telephone, Continental Telephone and Cent-Tel — are taking advantage of LMS. And like us, other companies — United Tel, Palo Pinto Tel and Mustang Tel — have requests pending with the PUC.
Customer interest
 We're proposing the service because we've known there has been a need for optional pricing in Texas. Last summer we conducted a survey to determine customer interest in LMS.
 We found that interest was strong, particularly among those customers making fewer local calls or shorter-duration calls. The results also showed that customers want wider choices in how they pay for service by having the ability to match their cost to their calling needs.
 At this time, PUC hearings on LMS are set to begin Sept. 24 in Austin. You can look for more information about LMS in the special insert in your telephone bill.
 A new brochure, "Services for Disabled Customers," is now available. It has information on disabled services and how to contact AT&T's National Special Needs Center. You can get a copy by writing to:
 Southwestern Bell Telephone Co. "Services for the Disabled" P.O. Box 225265 Dallas, Texas 75265
 If you have any questions or comments about Local Measured Service, please let me know.
 Dan Adams
 SW Bell Telephone
 2121 Paradise
 Vernon, TX 76384
Southwestern Bell Telephone



JIMMY DON BROWN and SYLVIA HILL

Announce engagement

Mr. and Mrs. Kendall Hill are announcing the engagement of their daughter, Sylvia Gloria, and Jimmy Don Brown, son of Mr. and Mrs. Carlton Brown.

Both were graduated from Iowa Park High School. She is employed at Hair and Nail Design in Wichita Falls, and he is employed by Brown Well Service.

The couple will exchange vows of matrimony June 23 at the Iowa Park Church of Christ.



Annual Evening Lions Club EASTER EGG HUNT
 1:30 p.m. Saturday, April 21
 Pace Park First and Clara Streets
 4,000 Eggs (Including 8 Prize Eggs)
 3 Age Categories 1-3 4-6 7-10

Egg-citing EVENTS SATURDAY

Visit with the **EASTER BUNNY** from 1 to 4 p.m.
 Free Goodies for the Kiddies

Also, a photographer will be available to take a picture of the Kiddies with the Easter Bunny.

SQUARE DANCING DEMONSTRATION
 10 a.m. to 2 p.m.

WAL-MART



Holliday News

Council hires new policeman

The "New" Holliday City Council went right to work during its regular meeting Monday night, swearing in a new mayor and two aldermen, then proceeding through an important agenda with consistent unanimous motions.

Newly-elected Mayor Mike Parker was issued the oath of office, as was incumbent alderman Elizabeth Gorman and newly-elected alderman J.R. Franklin.

POLICEMAN HIRED

After a closed executive session, council returned into open session to secure the hiring of new police chief William Oliver of Burkburnett.

Oliver, a certified peace officer with over four years of experience with the Burkburnett Police Department, was hired at a starting

salary of \$1,000 per month. Oliver, retired from the Air Force, was chosen over a list of six applicants interviewed by then-Mayor James Cook and city administrator Jim Hamill. His wife and eight-year-old son will relocate to Holliday with him in the near future.

On the same note, council authorized the purchase of a used DPS car to use as the new city patrol vehicle. Council chose the 1981 Ford model as its preference over a 1979 Chrysler and 1982 Dodge. Hamill and Parker will personally choose the car.

The purchase of a new car was not listed on the agenda, although it was verbally discussed and declared an item discussed under mayor's report.

Carol Brown was hired as city water clerk at a starting salary of \$650 per month, and council discussed but tabled consolidating a solid waste disposal site with Archer City.

Council did show an interest in the consolidation project, with Hamill saying, "It's difficult for a city the size of Holliday to afford a solid waste disposal site of its own," and adding that preliminary work done on a new site alone before construction could amount to over \$12,000. On a motion by John Goforth, alderman, council agreed to pursue the effort with Archer City.

Students get Easter break

Holliday students will enjoy an extended Easter break this year, according to superintendent Dan Owen, with students not attending classes Friday through Tuesday, returning April 25.

School offices will be closed Friday and Monday, but will observe regular hours Tuesday, said Owen.



Friday, April 20 through Tuesday, April 24 EASTER HOLIDAYS

Wednesday, April 25
Breakfast: Oatmeal, toast, milk.
Lunch: Chicken nuggets, creamed potatoes, gravy, green beans, hot rolls, honey.

Thursday, April 26
Breakfast: Frosted flakes, milk, fruit.
Lunch: Chili cheese burrito, Spanish rice, beans, salad, milk, cake.

Friday, April 27
Breakfast: Pancakes, syrup, fruit, bacon, milk.
Lunch: Hamburger, lettuce, tomato, pickles, milk, jello, potato triangle.

Pautsky named tops in high school rodeo

Bobby Pautsky of Holliday captured the "All-Around Cowboy" title at the Third Annual Holliday High School Rodeo recently, totaling more points than the 124 other entries with wins in bareback bronc riding and chute dogging.

Over 11 events were offered by the Holliday Rodeo Club's event, with \$2,100 paid in prizes, according to sponsors Cal Gauden and Jim Bob Wallace.

Stock Producer for the rodeo was CWT Rodeo Co. of Kopperell, Tx., while Dan Shores and Keith Miller served as judges. Baxter Featherston served as announcer, and the clown was Gary Greene.

Rodeo Club officers this year are Darin Hawley, president; Shannon West, vice president; Sallye Rathman, secretary and sweetheart; Chris

Toliver, treasurer; and, Mike Weekly, reporter.

Results of the rodeo are as follows:

BAREBACK BRONCS - First, Bobby Pautsky (Holliday); Second, Tommy Richburg (Burkburnett).

CALF ROPING - First, Don Eddleman (Newcastle); Second, Brian Brock (Henrietta).

BREAKAWAY ROPING - First, Billy McCalip (Henrietta); Second, Heith Crumbly (Graham).

STEER RIDING - First, Jana Harmon (Holliday); Second, Buffie Broyles (Holliday).

TEAM ROPING - First, Don and Ron Eddleman (Newcastle); Second, Boyd Parrish and Keith Cantrell (Azle).

POLE BENDING - First, Kim Kerr (Elgin, Okla.); Second, Tammy Noll (Electra).

BARREL RACING - First, Stacy

Baber (Randlett, Okla.); Second, Shannon Shores (Holliday).

CHUTE DOGGING - First, Bobby Pautsky (Holliday); Second, Don Eddleman (Newcastle).

BULLS - First, John Hayes (Vernon); First (tie) Reno Livingston

(Megargel).

SADDLE BRONCS - No riders.
STEER SADDLING - First, Roger Weist, Mike Benedict, Tony Madson (Holliday); Second, Eugene Whiting, Jim Rogers, Brian Lear (Holliday).

Capps, Toliver to region

Pat Capps and Chris Toliver earned rights to advance to the regional track meet next Saturday, withstanding tough challenges at Tuesday afternoon's District 11-AA track meet in Olney.

And, for the first time this season, Capps was beaten in the high jump, placing second to Nocona's Billy McChesney. Both senior jumpers cleared the 6-10 mark, but McChesney prevailed with less misses.

On a better note, Capps also earned the right to compete in the long jump at region, landing a second place finish with a leap of 20-9/4. Tom Enloe of Olney took first in that event. Capps also finished well in the 400 meter run, placing third.

Toliver, on one of the rare occasions he has competed due to injuries, burned up the track in the

100 meters, in a time of 11.15, second only to Paul Anzaldua of Olney.

Eagle Tom Hamill was the only other Holliday trackster to finish in the top three, placing third in the 110 high hurdles. Holliday as a team finished fourth with 59 points, behind meet winner Olney and runner ups Henrietta and Petrolia. The Eagles did fare better than Nocona, Archer City, Boyd, Jacksboro, and Chico.

In the junior varsity division, Holliday finished eighth while Henrietta finished first.

ACTIVITIES in Neighboring Communities

BENEFIT EVENT SLATED

Wichita West Volunteer Fire Department will sponsor their First Annual Arts and Crafts Show Saturday, May 12, from 10 a.m. to 8 p.m. at the 4-H Barn, 1626 Midwestern Parkway. Proceeds from the event will be applied to the building fund and new truck equipment. The public will be admitted free. For more information on booth space, write WWVFD, Rt. 3, Box 565A, Wichita Falls, TX 76308 or call 817-692-7570 or 817-322-6730.



NEW MAYOR Mike Parker addresses Holliday City Council Monday night, including new alderman J.R. Franklin (foreground).

CHARLES FINNELL

State Representative

- Will Work For:
 - Quality Public Education
 - Sound Business Climate
 - Rights of Local Government
 - Rural Development
 - Farm-to-Market Roads
 - Economy in Government
- Will Continue to Oppose:
 - State Income Tax
 - Tax on Groceries and Medicine
- Business & Legislative Experience
- 4th of 150 State Representatives in House Seniority
- Lifelong Resident of District - Holliday, Texas ... Member of a Pioneer Archer County Family
- Democratic Primary

EFFECTIVE AND RESPONSIBLE REPRESENTATION

Pol. Adv. Pd. by Committee for Responsible Representation Don Talley, Treas. Box G, Holliday, Texas 76366

IRA

A Personal Retirement Plan That Will Save You Tax Dollars Every Year

IOWA PARK, TEXAS
Locally Owned

EVERY WAGE EARNER IS NOW ELIGIBLE

As of January 1, 1982, every wage earner, even though they are active participants in an employer sponsored pension plan, can make tax-sheltered contributions to an Individual Retirement Account (IRA). IRA contributions will accumulate tax-deferred with compounded interest until retirement.

MAXIMUM CONTRIBUTIONS

The maximum contribution to an individual retirement account has been increased from \$1,500 to \$2,000, spousal IRA from \$1,750 to \$2,250. (Spousal IRA's are for married couples where only one spouse is employed.)

Whether or not you are covered by an employer sponsored pension plan	Contributory IRA \$2,000	Spousal IRA \$2,250
--	--------------------------	---------------------

100% CONTRIBUTION

Contributions are no longer limited to 15% of your annual earnings. You may now contribute up to 100% of your earnings up to the maximum limitation.

OPEN EASTER

SHOP ALLSUP'S FOR YOUR HOLIDAY NEEDS: MILK, BREAD, CHIPS AND DIPS, SOFT DRINKS, FILM, FLASH, ICE, BROWN 'N SERVE ROLLS, SNACKS, HOT COOKED FOODS AND EGGS!

EASTER BASKETS

LARGE \$8.99
MEDIUM \$7.99

FILLED WITH CANDY AND STUFFED ANIMALS

CANDY EASTER EGGS 99¢ A BAG

GRADE A
LARGE EGGS

DOZ. **99¢**

BORDEN'S CHOCOLATE MILK

QT. **69¢**

PEPSI

6-Pack 12 oz. Cans **\$2.19**

AFFILIATED FOODS

SPRING FEVER SALE

ZEE DECORATOR PAPER TOWELS JUMBO ROLL **49¢**

COOKED FOOD SPECIAL

AS FEATURED ON TV

CORN DOGS 2/89¢

IOWA PARK STORE ONLY

NICE 'N SOFT

BATHROOM TISSUE 4 ROLL PKG. **89¢**

FRITO LAY

TOSTITOS

ASST. LARGE BAG **99¢**

SUN LIGHT

AUTOMATIC DISHWASHING DETERGENT

LEMON 35 OZ BOX **99¢**

BORDEN'S NUTTY BUDDIES

ICE CREAM SANDWICHES **\$1.09** 6 PAK

PRICES EFFECTIVE
APRIL 19-20-21, 1984

WHILE SUPPLIES LAST
OPEN 24 HOURS EVERYDAY
ICE, SELF SERVE GAS, GROCERIES
"THERE'S ONE NEAR YOU"

ALLSUP'S

CONVENIENCE STORES®

TRU-TEST
Interior Latex Semi-Gloss Paint
\$8.98 GAL.

TRU-TEST
Select Latex House Paint
\$9.98 GAL.

TRU-TEST Interior Latex Semi-Gloss Paint. Easy to apply. Easy Fast Dry. Quick cleaning. Self priming on new plaster, wallboard, fully washable. Bone White. For walls and trim. \$8.98 GAL.

TRU-TEST Select Latex House Paint. Resists fungus, alkali, blistering, fading. Low-sheen finish. No brush marks. Irregularities can be re-coated in 2 hours. \$9.98 GAL.

PARKWAY
FURNITURE
200-206 West Bank
592-5512
592-4681

T.V. tab

Saturday, April 21
through Friday, April 27

IOWA PARK CABLE SUBSCRIBERS

- CHANNEL 9 - RTUX, Wichita Falls
- CHANNEL 10 - NAUZ, Wichita Falls
- CHANNEL 11 - Chicago, Ill.
- CHANNEL 12 - Lawton, Okla.
- CHANNEL 13 - Public Television

DAYTIME

12:00 (1) THE BLACKWOOD BROTHERS (MOV)
(2) THE RAYMOND BRADBURY (MOV)
(3) THE RAYMOND BRADBURY (MOV)
(4) THE RAYMOND BRADBURY (MOV)
(5) THE RAYMOND BRADBURY (MOV)

FRIDAY

APRIL 27, 1964

EVENING

- 8:00 (1) LARRY ALLEN (MOV)
(2) THE RAYMOND BRADBURY (MOV)
(3) THE RAYMOND BRADBURY (MOV)

THURSDAY

APRIL 26, 1964

EVENING

- 8:00 (1) ROY SWINDEY (MOV)
(2) THE RAYMOND BRADBURY (MOV)
(3) THE RAYMOND BRADBURY (MOV)

WEDNESDAY

APRIL 25, 1964

EVENING

- 8:00 (1) THE RAYMOND BRADBURY (MOV)
(2) THE RAYMOND BRADBURY (MOV)
(3) THE RAYMOND BRADBURY (MOV)

DAYTIME

12:00 (1) THE RAYMOND BRADBURY (MOV)
(2) THE RAYMOND BRADBURY (MOV)
(3) THE RAYMOND BRADBURY (MOV)

FRIDAY

APRIL 27, 1964

EVENING

- 8:00 (1) THE RAYMOND BRADBURY (MOV)
(2) THE RAYMOND BRADBURY (MOV)
(3) THE RAYMOND BRADBURY (MOV)

THURSDAY

APRIL 26, 1964

EVENING

- 8:00 (1) THE RAYMOND BRADBURY (MOV)
(2) THE RAYMOND BRADBURY (MOV)
(3) THE RAYMOND BRADBURY (MOV)

WEDNESDAY

APRIL 25, 1964

EVENING

- 8:00 (1) THE RAYMOND BRADBURY (MOV)
(2) THE RAYMOND BRADBURY (MOV)
(3) THE RAYMOND BRADBURY (MOV)

DAYTIME

12:00 (1) THE RAYMOND BRADBURY (MOV)
(2) THE RAYMOND BRADBURY (MOV)
(3) THE RAYMOND BRADBURY (MOV)

FRIDAY

APRIL 27, 1964

EVENING

- 8:00 (1) THE RAYMOND BRADBURY (MOV)
(2) THE RAYMOND BRADBURY (MOV)
(3) THE RAYMOND BRADBURY (MOV)

THURSDAY

APRIL 26, 1964

EVENING

- 8:00 (1) THE RAYMOND BRADBURY (MOV)
(2) THE RAYMOND BRADBURY (MOV)
(3) THE RAYMOND BRADBURY (MOV)

WEDNESDAY

APRIL 25, 1964

EVENING

- 8:00 (1) THE RAYMOND BRADBURY (MOV)
(2) THE RAYMOND BRADBURY (MOV)
(3) THE RAYMOND BRADBURY (MOV)

DAYTIME

12:00 (1) THE RAYMOND BRADBURY (MOV)
(2) THE RAYMOND BRADBURY (MOV)
(3) THE RAYMOND BRADBURY (MOV)

FRIDAY

APRIL 27, 1964

EVENING

- 8:00 (1) THE RAYMOND BRADBURY (MOV)
(2) THE RAYMOND BRADBURY (MOV)
(3) THE RAYMOND BRADBURY (MOV)

THURSDAY

APRIL 26, 1964

EVENING

- 8:00 (1) THE RAYMOND BRADBURY (MOV)
(2) THE RAYMOND BRADBURY (MOV)
(3) THE RAYMOND BRADBURY (MOV)

WEDNESDAY

APRIL 25, 1964

EVENING

- 8:00 (1) THE RAYMOND BRADBURY (MOV)
(2) THE RAYMOND BRADBURY (MOV)
(3) THE RAYMOND BRADBURY (MOV)

WEDNESDAY

APRIL 25, 1964

EVENING

- 8:00 (1) THE RAYMOND BRADBURY (MOV)
(2) THE RAYMOND BRADBURY (MOV)
(3) THE RAYMOND BRADBURY (MOV)

Freshman team places second in JV division

Continuing their success, Iowa Park finished second in the junior varsity division of Seftick's 1984 State Track and Field meet at Denton. For all Iowa Park's competing were freshmen, something that has never done a freshman division.

The best performer was Matt Smith of the athletic center as he led in the 100-yard dash and finished fourth in the 200-yard dash. All representation at most of the events where Iowa Park would place in points were Smith. They didn't have a first place.

Brownell was the distance with 117 points. Iowa Park finished with 97. Columbia 82, Abilene 75, Forest 65, Vernon 50 and Hutchinson 27.

High jump - Seftick (Denton) 3, 3.00 meters - Seftick (Denton) 3, 11:11. Brian Goodenough 3, 1:02. 800 meter race - Eric Whitman, Tamar (Frenn), Weaver, Seftick (Denton) 3, 4:56.

Sefcik sets record with third regional

Track star Lee Sefcik will make his third regional appearance at the regional meet today at Denton.

For his third consecutive year, the daughter of Mr. and Mrs. Bob Sefcik has qualified for the regional meet. Sefcik is the greatest competitor in his state meet.

Two weeks ago she won both the state 100 (15:11.4) and 200 (33:09) in Denton. She went all the way to Dallas and a semifinal in the state 100, and to Denton as a junior at the 200.

Starting her third appearance at the regional is a record for any Iowa Park female trackster.



BRAD HUFF, COMPLETES DIRT ANGE EVENT
... finish second at 800, and 320 meters

WELCOME TO
Jewell's City Cafe
670 East Highway
Open 5:30 A.M. to 8 P.M. - 7 days a week.
Owners **Debbie & Jewell Skaggs**
Family Operated

It's piled, alright, but you'll have to carry it out!
— Sheriff Lick

Purchase one of our junior hamburgers, or junior cheeseburgers, and the fries and drink are **FREE!**

For carry-out orders only at
Little Richard's Salt Lick
510 E. Highway 592-5252

Cut out for
Ken's Pizza!
592-4184
902 W. Hiway

LARGE SINGLE TOPPING PIZZA
PITCHER
SOFT DRINK
and
TWO SALADS
\$10 ^{\$15} VALUE

Coupon expires May 10, 1984.

ANNOUNCING THE
CORVETTE CLASSIC GIVEAWAY
APRIL 15 - JUNE 15

NATIONAL GRAND PRIZE - A Beautifully Restored 1959 CORVETTE

LOCAL GRAND PRIZES - A 1959 Corvette Replica GO-CART

WEEKLY LOCAL PRIZES - Regulator, Juice Box, Gasoline, Baseball, Radio

ENTER NOW!
ENTER LATER!

WEEKEND SPECIAL
Thursday thru Sunday
SONIC BURGER 99¢
(No Limit on Coupon Redemptions)

SONIC
Iowa Park Only - 719 W. Highway
Call in Orders Welcome - 592-4221

TACOS
3 \$ 1.89 FOR 1
Reg. \$2.15

Harvey's
FAMILY RESTAURANT
HAMBURGERS

825 West Highway
FOR TAKE OUT ORDERS
CALL 592-4731

The Dude

\$1.29 sale

For Texas Taste, DQ's the place for a Golden Chicken Fried, 100% Pure Beef Sandwich Served on a toasted bun with crisp lettuce and zesty tomatoes. So come on by...

Dairy Queen Monday thru Sunday, April 16-22, 1984

...and Texas realtors that keep us getting better.

SHIRLEY'S KUNTRY KITCHEN
IOWA PARK 592-4721

Back Again!

BRISKET DINNERS available this Friday Night at our Fish Fry

due to Popular Demand

HOURS: 6 a.m. - 2 p.m. Monday - Friday

Best Chicken Fried Steak in North Texas!

Come on in for some good Kuntry Cooking Serving Breakfast at 6:30

FRIDAY NIGHT FISH FRY 5 p.m. - 8 p.m.

Obituaries

Bobby Ray Denny

Services for Bobby Ray Denny, 55, were held Friday afternoon at the First Baptist Church in Electra with Rev. Mike Gresham, pastor, and Rev. Joe Ainsworth, pastor of the First Baptist Church at Seymour, officiating. Burial was in the New Electra Cemetery under direction of Totten-Day Funeral Home.

He was born Feb. 7, 1929, in Electra. He was a Navy veteran and an oil field consultant, working many years in Iran. He was a member of the First Baptist Church of Electra and was married to Christine Townsend Aug. 9, 1975, in Tehran, Iran.

He is survived by his wife; his mother, Mrs. J.C. Denny of Electra; two brothers, Eugene of Midland and J.C. of Kermit; and one stepson, Gary Townsend of Orlando, Fla.

Homer R. Walker

Services for Homer R. Walker, 68, were held Tuesday afternoon at Owens and Brumley Funeral Home in Wichita Falls with Gil Peters, minister of the Holiday Church of Christ, officiating. Burial was in the Burk Burnett Cemetery.

He was born Jan. 14, 1916, in Oklahoma. He was a plumber, a member of Local 246 Pipe Fitters Union and a member of the Church of Christ.

Survivors include his wife, Madge of Wichita Falls; three daughters, Mary Weber of Fresno, Calif., Lola Jo Stubblefield of Holliday, and Pam Sosebee of Wichita Falls; two sons, Robert of Kerman, Calif. and Hubert of Oregon; a sister, La Vada Culwell of Wichita Falls; 10 grandchildren.

Sue Williamson

Sue Williamson, 37, died Sunday in an Electra hospital. Services were Monday afternoon at the Electra First Baptist Church with Rev. Mike Gresham, pastor, officiating. Burial was in the Old Electra Cemetery under direction of Totten-Day Funeral Home.

She was born Sept. 26, 1946, in Wichita Falls and had lived in Electra two years after moving there from Blanco. She was a member of the Church of Christ and American Paint Horse Association. She was also active in 4-H and Future Farmers of America.

She is survived by her husband, Jeff; a daughter, Wendy Jo of Electra; two sons, Howard Wayne and C.R., both of Electra; her father, Melvin Cantrell of Buffalo Springs; two brothers, Tommy Cantrell of Iowa Park and James Cantrell of Vashti.

Billy W. Quisenberry

Services for Billy W. Quisenberry, 40, who died Saturday in an oilfield accident in Andrews, were held Wednesday afternoon at Sullivan Funeral Home in Vernon with Rev. Lee Crouch, pastor of First United Methodist Church, officiating. Burial was in Eastview Cemetery.

He was born Dec. 4, 1943, in Shallowater and had lived in Vernon most of his life. He attended Vernon schools and was a member of the Texas Street Methodist Church.

Survivors include two sons, Billy Joel of Seminole and Bobby Wayne of Fort Worth; two daughters, Donna Gail and Misty Rene, both of Fort Worth; his mother, Mrs. J.S. Quisenberry of Vernon; a sister, Deloris Taylor of Fort Worth; five brothers, Wilburn Quisenberry of Iowa Park, Alvin Lee Quisenberry and Billy Rock, both of Fort Worth, D.G. Presley and Clyde Quisenberry of Seminole.

Ellis Howard Hargrove

Services for Ellis Howard Hargrove, 69, will be held at 2 p.m. today at the First Baptist Church in Elbert. Burial will be in the Lower Boggy Cemetery under direction of Morrison Funeral Home in Graham.

He was born Dec. 27, 1914, in Elbert where he was a member of First Baptist Church. He served in the U.S. Navy during World War II. He died Tuesday in a Graham hospital.

He is survived by a son Ronny, and a daughter, Nancy Allen, both of Denver, Colo.; three sisters, Cora Lee Partney of Iowa Park, Jewel Gillispie and Ann Canyon, both of Austin; a brother, Loyd of Fort Worth; and three grandchildren.

Henry W. Higgins

Henry W. Higgins, 85, father of Mrs. Joan Toller of Iowa Park, died Thursday in an Olney hospital.

Services were Sunday afternoon at Lunn Funeral Home with Willford Pyles of Graham officiating. Burial was in the Restland Cemetery.

He was born May 28, 1898, in Oxford, Ala. He was an Army veteran of World War I and a retired mechanic. He had lived in Olney about 50 years and was a member of the Primitive Baptist Church. He and Eugenia Wesley were married in 1922 in Eldorado, Okla.

Survivors include his wife; a son Leon of Kingsville; and a daughter, Joan Toller of Iowa Park; eight grandchildren and seven great-grandchildren.

Administrators retiring

Continued from page 1

where he was placed in one of four chemical warfare companies and spent the balance of World War II in England.

Upon discharge from the service, he entered Texas A&M Univ., receiving his Bachelor of Science degree in 1949.

Unable to find a teaching position in Texas, at a time when veterans were graduating in great numbers, he was hired as vocational agriculture teacher at Lamar, Colo., where he stayed until being called back to duty in 1951 after the Korean conflict began.

He served two years in recruiting, and after discharge in 1953 enrolled at Colorado State Univ. where he received in 1954 his Master of Science degree.

He was hired as vocational agriculture teacher of Iowa Park High in March of 1954, at a time when the school enrollment here included 521 students, and all classes were taught in the old W.F. George School by 21 teachers.

Bradford Elementary was completed in 1961, and Sibley was its first principal, remaining there until West Wichita was organized.

But even with his Master's degree, he has continued his education, accumulating 60 semester hours beyond those required hours by attending Midwestern State, West Texas State, North Texas State, Texas Women's Univ., East Texas State and the Univ. of Texas at Austin.

Besides his educational development and employment, he's served his dues as a citizen of the community. He was the first male to be elected president of Dist. 13

Parent-Teachers Association and a 20-year member of that district's board; five years service and past chairman of the city parks board; twice president of the Iowa Park Lions Club and currently serving as treasurer; past president of the District Vocational Agriculture Teachers Association, District Agricultural Workers Council, Wichita County and local TSTA units, Region Nine Council for Exceptional Children, Northwest Texas Field and Stream, and a vice president of Wichita Falls Federal Land Bank. He was also on the state board two years of the Texas Council for Exceptional Children.

Sibley was the first recipient of the Iowa Park Chamber of Commerce's Outstanding Educator of the Year Award.

He feels having stayed in the Iowa Park school system these past 23 years has been a benefit, because he has been able to follow the growth and advancement of his former students. There are some third generation students now enrolled, he said.

He feels working with children who need extra help in their studies, which is a major part of his current position, has been especially beneficial.

In part, the extra help he gives is paying back help he received his last two years in high school.

Like many families in the 1930s, his was poor. His family would travel to where the field work was needed, leaving him home to care for their small acreage and take care of the stock. Thus, his first two years in high school weren't begun until after Christmas.

"I needed a lot of extra help to complete my high school education, and I got it from some very helpful teachers," he recalls.

Sibley's date of retirement is June 30, at which time he will turn over director's responsibilities of West Wichita to Don Brewer of Electra. The office will remain at the Valley View campus, however. And Electra will become the fiscal agent for the association July 1.

Neither man mentioned, and doubtfully even though, of any regrets they had in their decades as educators. Actually, from the looks in their eyes and on their faces, it was obvious during the interviews they would prefer to be starting, rather than ending, their careers.

Has birthday party

Necia Suzanne Williams was honored with a surprise party to commemorate her 12th birthday Monday night. The party room was decorated with pots of silk flowers in orange and gold hues arranged on a white lace cloth.

The cake iced in apricot and white was decorated with figurines of teenagers talking on telephones, record players, records and "Happy Birthday Necia" in scroll type writing.

Those attending were Leisa Bates, Michelle Church, Shannon McCormick, Shea Slack, Lisa Tanner, Shonny and Rhonda Weaver, Jennifer Welch, Kami Wynne, April and David Williams.

Thank You

Thanks for the vote of trust and confidence you gave me in the School Board Election.

Rex H. Wells

— ELECT —

J.R. "Bud" Reed

COMMISSIONER

Precinct 3 Wichita County

Your Support Appreciated

Paid Pol. Adv. Mrs. Bud Reed, Treas., Box 10, Iowa Park, TX 76367



— ELECT —

Barry L. Macha

District Attorney
Wichita County, Texas

Democratic Primary May 5, 1984

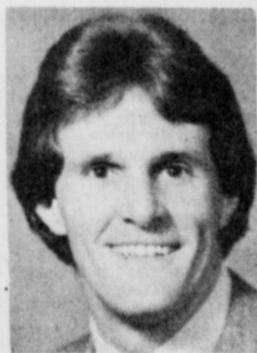

Licensed to practice in all Texas state courts; U.S. District Court for the Northern District of Texas; U.S. Court of Appeals for the Fifth Circuit, New Orleans, La.; U.S. Supreme Court, Washington, D.C.

Wichita County Assistant District Attorney 2 1/2 Years

Successfully prosecuted several hundred felony criminal cases at both the trial and appellate level

Civil and criminal appellate practice, including oral argument, before the Eastland and Fort Worth Court of Appeals

Criminal appellate practice, including oral argument, before the Texas Court of Criminal Appeals in Austin [highest state court for criminal matters]

Civil appellate practice, including oral argument, before the Texas Supreme Court in Austin [highest state court for civil matters]

Elected Director of the Wichita County Bar Association

Pol. Adv. Pd. by Barry L. Macha, 411 E. Rogers, Wichita Falls, Texas

ELECT

GEORGE JOHNSON SHERIFF

A CAPABLE HONEST LEADER

CERTIFIED PEACE OFFICER

DEPUTY SHERIFF

-Wichita County. Resigned to become candidate

RETIRED MILITARY

THE CHOICE OF CONCERNED PEOPLE

A PERSON CONCERNED ABOUT OUR COUNTY

The only candidate capable of streamlining the administration of the Sheriff's Department - which is years behind.

THE ONLY CANDIDATE WITH EXTENSIVE TRAINING AND EXPERIENCE IN ADMINISTRATION AND MANAGEMENT

NO. 2 ON THE BALLOT BUT 1st IN QUALIFICATIONS

Paid Pol. Adv., O. Johnson, Treasurer, P.O. Box 1982 Wichita Falls, TX 76307



Friendly Door News

Fri., April 20 - Irish beef stew, fruit & cottage cheese, raspberry jello.

Mon., April 23 - Swiss steak, rice, spinach, salad, plums & graham crackers.

Tue., April 24 - Sliced ham, blackeyed peas, cabbage, cornbread, chocolate cake.

Wed., April 25 - Oven fried chicken, au gratin potatoes, green beans, cobbler.

Thur., April 26 - Hungarian Goulash on noodles, mixed vegetables, beets, pineapple.

CARD OF THANKS

Thank you from the bottom of my heart for all the lovely plants, gifts, and prayers during my stay in the hospital.

Linda Deason



**RE-ELECT
Gordon Griffith
COUNTY COMMISSIONER**

PRECINCT 3

— Christian Leadership

— A Full-time Commissioner with 3 years experience on the court

— Continued work on our county roads and rural signs

— Effective Management of your tax dollar

— Familiar with Courthouse Duties and the needs of Wichita County

— Dedicated to work hard and not just fill a position.

VOTE SATURDAY, MAY 5

Pol. Adv. Pd. for by Gordon Griffith

Perry, Davis heading for regional track meet

Charles Perry and Phillip Davis led the Hawks to seventh place in the Dist. 3-AAAA boys track and field championships Saturday at Vernon, and both qualified to advance to the regional meet.

Perry won the shot put with a personal best of 52-6. He narrowly missed qualifying in the discus, also, placing third with a toss of 162 feet

even.

Davis took advantage of one of the leaders in the high hurdles falling, and placed second behind Robert Herron of Hirschi with a 16:43 clocking.

The two accounted for 24 of Iowa Park's 37 1/4 points.

Vernon won the district title with 139 1/4, Boswell had 101 1/4, Hirschi 95 1/4, Burkburnett 70, Azle 44,

Gainesville 38 and Mineral Wells failed to earn a point.

Due to an unusual scheduling of this year's meet, Perry and Davis will have plenty of time to improve through training before the regional meet. It's not scheduled until May 4-5, with the state meet the following weekend.

There'll be no competition this weekend, but April 27 the two will compete in a regional qualifiers' meet at Gainesville. The regional will be held at Denton's Foust Field.

Others earning points for the Hawks were:

High jump - Lee Birk tied for fourth, clearing 5-8; Stephen Biddy tied for sixth, also clearing 5-8.

Pole Vault - Kendall Hill, fifth, 11-0.

High hurdles - Birk was fifth, 18.05.

Intermediate hurdles - Birk, fourth, 42.52.

1600 meter relay - Iowa Park sixth, 3:44.55.



PHILLIP DAVIS PLACED SECOND IN HIGH HURDLES AT DISTRICT



Lions slate sale, election

Members of the Noon Lions Club Tuesday set the date for their semi-annual broom and mop sale, and heard the first reading slate of officers for 1984-85.

The sale will be held May 12 in Wal-Mart parking lot, according to John Sibley, project chairman.

The first of three readings required before election of officers was held. Nominees for new officers include: David Parkey, president; Ken Turman, first vice president; Dale Brooks, second vice president; Richard Hill, secretary; John Sibley, treasurer; Keith Aulds, tall twister, and James Edwards, Lion tamer.

Fri., April 20 - Barbecue on bun, meat or cheese sandwich, soup, tater tots, beans chilled fruit, sweet relish, chocolate & plain milk, cookies.

Mon., April 23 - Chili dogs with cheese meat or cheese sandwich, soup, potato salad, pork & beans, sweet relish, chocolate & plain milk, cake.

Tues., April 24 - Turkey & noodles, meat or cheese sandwich, soup, fried okra, jello salad, hot rolls, butter & honey, chocolate & plain milk, fruit cobbler.

Wed., April 25 - Cheeseburgers, meat or cheese sandwich, soup, lettuce, tomatoes, pickles & onions, pinto beans, French fries, chocolate & plain milk, ice cream.

Thurs., April 26 - Steak fingers, meat or cheese sandwich, soup, mashed potatoes & gravy, green beans, hot rolls, butter & honey, chocolate & plain milk, Hawaiian cream pie.

CARD OF THANKS

The family of Ruby Patterson will always remember the many expressions of concern shown us during her illness and passing. The food, prayers, cards, flowers and the loving care shown her at the Heritage Manor were appreciated more than we have words to express. May God bless all who showed so beautifully that they cared.

Little League mothers to meet

Iowa Park Little League's team mothers and team representatives are urged to attend a special meeting at 7 p.m. tomorrow at the Reddy Room at Texas Electric Service Company's office.

At the meeting, all aspects of being a team mother will be discussed, with all ages in the Little League program affected. If unable to attend, phone Cindy Edwards at 592-2439.

THE GREAT PLAINS SIDING & INSULATION

Storm Windows

Metal Buildings

Vinyl & Wood Siding

RESIDENTIAL - COMMERCIAL
BATHS - GLAZING - SPIDER
HALO & LAMPS - FLOORING & STAIRWAYS
WALL - JOBS & GUTTERS & SMOKE HOODS
FIBERGLASS & INSULATION & CEILING
SINK REPAIRS - FRY BURNERS

FOR 1983 SEE
WRITER (202) 734-1148/1149/1150/1151
(202) 732-3236/3237/3238

Wall Insulation
ALL TYPES OF
WOOD & BRICK STRUCTURES

"VISIT OUR SKETCHER"
Member of North Texas
Plastic Building's Assoc.
Call
JERRY MATTHEWS
for Free Estimate at
761-2126
or
Fax: 592-9925

Plants Etcetera

Herbs, Bedding Plants, Periwinks,
Vegetables, Figs, House Plants,
Lots More

2951 Elliott, W.F.
Open 10-6 Every Day!

Happy 18th Birthday

Kelly Jo

Love, Bruce

ADVERTISEMENT

Tips On
Dental Health

RICHARD CARVER, D.D.S.

AVOID EMBARRASSMENT

If you now wear a full denture, or about to become a patient with complete dentures, you should ask about a new and economical service of providing a "sandy" or "avoid embarrassment" denture.

The denture constructed for either the upper or lower denture, or both are made using the existing dentures, or new dentures as patterns. And while they are not made for everyday and continuous wear, they would seem to be a "must" for busy people.

You need not lose time away from your job, cancel important appointments, or stay at home "out of sight" while your denture is being repaired, refitted, or a new one constructed if your original denture was lost or beyond repair. You may (fingers crossed) never need it, but it sure will give you a peace of mind that makes it worthwhile.

Prepared in the interest of better dental health. RICHARD CARVER D.D.S., Phone 592-6641.

ADVERTISEMENT

"Short Rows"
with
FARMERS' GRAIN & FERTILIZER, INC.

HAY PLANTING TIME

It is hay planting time as soil temperatures near the 55 degree range. As soon as fields are dry enough for sowing, sweetmen will begin to plant hay crops to replace all of the forage fed during the rough winter months.

Both the yield and the quality of hay are affected by seeding rate, planting the crop on good land rather than the poorest ground, and fertilization. "A bag (50 pounds) of seed per acre planted on good land with a little fertilizer will produce more hay than a hallow can afford to have based," says Fred Decker in a joking manner. The heavy seeding rate will produce more about the size of a pencil. If the hay is cut when it gets about "chest high," it will be top quality with about 80 percent protein.

Farmers Grain is the headquarters for hybrid sudan seed. We have Pyramaster Sweet Sudan and 3 Little Indians; Golden Acres Egyptian, Goldmaster, Cheftan, and Browning Indian. Old "standbys" include nepent, sudan, and sweet sudan.

211 S. Victoria 592-4118 Iowa Park

The Country Store
NOW OPEN

10 a.m. - 5 p.m. Tuesday - Saturday
US 287 & Riffle Range Road

You'll Find
Primitives,
Antiques,
Gifts, and
much more!

"Give a gift of spring."

STARTING \$17.99

STARTING \$12.99

Local Prices

Easter is Sunday, April 22.

Iowa Park Florists

211 W. Park 592-2117

Send your thoughts with special cards.

® Registered trademark of Florists' Transworld Delivery Association

Look Good! Feel Good!

Do you need to LOSE WEIGHT?

Would you enjoy feeling TOALLY HEALTHY?

Do you sometimes lack the energy to make it through the day?

If your answer is YES, you are NOT ALONE.

I CAN HELP!!!

Call **Lil Smith**
Your Herbalife Supervisor
592-4332 or 691-1259

LET US REJOICE

May this holiday
of miracles reawaken your hearts
to the glory that is Easter...
and the joys of living.

Dr. Carter Pirkle

RUTH - KAREN
RHONDA - TERESA

Easter topic UMW program

Mrs. Larry Parks, president of United Methodist Women, read an article, "Meaning of Easter," as an introduction to the program Tuesday morning.

The guest speaker was Mrs. Sue Myers of Wichita Falls, representative of the Living Bank organization. She stated that the Living Bank International was chartered in 1968, and it is a non-profit service organization dedicated to those, who, after death, wish to donate part or all of their bodies for transportation in order that others may live.

She said that the bank serves as registry and referral system for all who wish to donate their bodies and has been a great service to medical science.

The speaker explained in detail all the steps necessary for the legality of donated organs. In connection with her discussion, she showed a film, "The Song of Life," illustrating different recipients of donated organs

and the result in changes in their lives. She presented a poem "To Remember Me" by Robert N. Test concerning the disposition of his body after death, to the group.

She emphasized the closing words of the author which were: "If by chance you wish to remember me, do it with a kind deed or word to someone who needs you. If you do all I have asked you will live forever."

Twenty six members and two other guests, Miss Jean Lindsay of Jacksboro, mission coordinator for UMW, and Mrs. Judie Fulton of Wichita Falls, were present.

CARD OF THANKS

My husband and I have been blessed and encouraged by the outpouring of love of friends shown through visits, calls, cards and other ways while I was in the hospital. How true it is that when one is in the hospital or has loved ones in the hospital, he learns to appreciate the true value of friends. We treasure your friendship and thank you from the depths of our hearts.

Mrs. F.R. Ruth

4-H CLUB NEWS

DISTRICT JUDGING CONTEST

Wichita County judging teams competed last week at the District Judging Contest held in Guthrie.

The senior livestock judging team placed seventh while George Howell finished fifth high individual. Other members of the team included Kristen Wyatt and Mark Savage.

The senior horse judging team placed seventh with Steve Keiser winning seventh high individual. Other members included Mike McMurray, Lavada Davis and Larry Moser.

The junior horse judging team also finished in seventh place. Members of the team were Shea Slack, Angie Keiser, Kashi McMurray and Jenny Shelton.

Donnie Peters, County Extension Agent, coached the livestock judging team and LaTae Slack coached the horse judging teams.

WICHITA COUNTY 4-H OPEN HORSE SHOW

The Wichita County 4-H Horse Club will be sponsoring an Open

Horse Show Saturday beginning at 10 a.m.

The show will be held at the Wichita County Mounted Patrol Area in FM 869. Classes will consist of registered and grade geldings and mares, pony halter, showmanship walk and trot for ages 14 and under.

Other events will include Western Pleasure, Western Horsemanship, Western Riding, Halting and Trail. Speed events to be held at the horse show will include Stake Race, Pole Bending, Flag Race and Barrel Race. The show will conclude with a Jackpot Barrel Race.

Fees will be \$15. All other entry fees will be \$3, and prizes will be presented to first through sixth places.

All interested people may call 855-5834 or 922-6758.

Couple sets July date

Mr. and Mrs. Morris G. Hairwell of Wichita Falls are announcing the engagement of their daughter, Janet Hairwell Alexander, and Joseph Gerard Raymond, son of Mr. and Mrs. Gerard H. Raymond of Iowa Park. The wedding will take place July 4 at the Wesley United Methodist Church in Wichita Falls.



JANET HAIRWELL ALEXANDER

The bride-to-be was graduated from Wichita Falls High School and attended Texas Woman's Univ. at Denton. She is employed by Wynmar's One Hour Martinizing Cleaners and the Artman's Club at Sheppard AFB. The future groom was graduated from Iowa Park High School and is employed at Cryovac.

\$2,775 raised by telethon

A total of \$2,775 was raised in the Iowa Park area during the recent Easter Seal Telethon benefiting North Texas Rehab Center at Wichita Falls.

Telethon total was \$148,889, a \$20,000 increase over 1983 following proceeds according to this Richard and executive director.

The telethon pledge center in Iowa Park was at the home of Mrs. Lois Mercer fifth members of Epsilon Sigma Alpha society in charge. Connie Hancock was Epsilon Sigma Alpha chairman for the Telethon. Iowa Park chairman were Tom Wright and Shirley Parks. Shirley Williamson is a Rehab Center board member.

A phone-a-thon special event before the Telethon was conducted in Iowa Park by Judy Hicks, daughter of Mrs. Ronald Watts, Iowa Park, a Rehab Center patient. Mrs. Watts was given the national Easter Seal Gallantry award by the Texas Easter Seal Society in 1983. The award is given to the handicapped person who has made outstanding progress in rehabilitation through Easter Seal programs and treatments.

All money pledged to the Telethon from the North Texas area remains with the Rehab Center, which does not receive United Way funds. The Telethon is a major fund raising event for the Center.

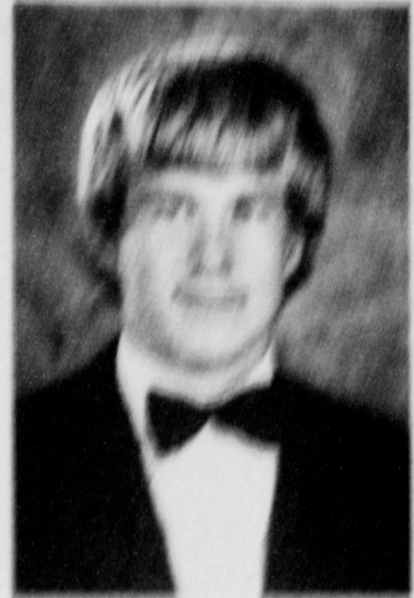

BARRY HARPER

Barry Harper is recognized

Barry Harper, son of Morde and Robert Sumner, has been selected by the Iowa Park High School Student Body as valedictorian.

He has been in building trades two years and a member of the I.U. Local two years, working as carpenter two years. He entered the I.U. typing contest where he was a participant. He was in Leadership Conference in the I.U. and also graduate of the Leadership Program last year.

Barry placed fourth in District I.U. contest two years. He has worked attendance records in the area and received grades and made an "A" honor roll one year.

The speech center is scheduled two years and two years one year. His activities are basketball, swimming, tennis, golfing, painting and carpentry work.

Barry is well equipped in carpentry, iron work and wood. He is serious a good contractor.

Epsilon Eta has birthday

Epsilon Eta chapter of Epsilon Sigma Alpha held its annual silent supper Monday evening in the Fellowship Hall of First Christian Church, with 16 members and 21 guests attending. The decorations for the affair featured a happy birthday theme recognizing the chapter's 20th birthday.

Mrs. James Reimer presided the program for the evening which also a work session of several people in the State of Texas during the times of the home and total recording a state in the union.

New officers were installed by Mrs. Pat McPherson and Mrs. Gerald Parley. Those watched were Mrs. Luther Shaw, president; Roy Johnson and Bob Nelson, vice presidents; Steve Turner, secretary; Pat McPherson, treasurer; and Bill Hancock, parliamentarian.

Mrs. Ruth Johnson "led" in the spirit of our celebration and each that she with message members to see their steps in order the steps of responsibility that stretch across today and year.

Committee chairman for the silent supper included Mrs. Robert Hargreaves, host; Tom Wright, organizing; Elsie Hargreaves, Mrs. Robertson, Loretta, and Ted Burns, program.

Schedule for:

Recreational
Activities
Center

Board of Directors of Iowa Park Recreational Activities Center will meet at 7:30 p.m. today at the R.A.C. Activities Center for a 7:30 p.m. meeting and business and 8:30 p.m. meeting and business. Meeting is available for the working classes.

Public hearings will be held 7:30 p.m. Tuesday, sponsored by Jack L. Price. For more details call 922-6758, ext. 222.

Family Boot & Shoe Repair

700 E. Highway
592-2892

* All types boot, shoe, saddle repair
* Custom made boots, belts, billfolds

8:30 - 5:30 M-F 8:30 - 2:30 Sat.

Lawnmower Repair Service
SINGLETON'S

505 W. Highway 592-2671

Southwest Bail Bonds

City, County & Credit Bonds
24-Hour Service
Confidential Assistance
692-1391

NEW AT NEW NEARLY NEW STANLEY HOME PRODUCTS

At Park West Center
Ph. 592-9543

Bud Mercer Electric Co.

Residential & Commercial

BUD MERCER, Owner HARVEY WEAVER
Phone 592-5553 Phone 591-1886

WALSH'S

Call 922-5551

"No Know From Growing"

A GREAT SELECTION of tomatoes, pepper, squash, cucumbers, eggplant, and broccoli.

Some Bedding Plants Ready

Baker's Greenhouse

1 mile S. of Iowa Park Rd. on Rth. 24

DAVE BACKHOE

PAVING SERVICE

101 S. 29th 922-2232

YOUR OLD AIR CONDITIONER PROBABLY USES TWICE AS MUCH ELECTRICITY AS IT SHOULD.

Carrier

WE'LL BUY IT ANYWAY.

Total cost Carrier air conditioners are:

- TWICE AS EFFICIENT compared with other makes of air conditioners
- QUALITY ENGINEERING - professional design
- THE BEST SELLING air conditioner brand

Even our lowest priced Carrier air conditioners have high efficiency for economy. And efficiency gets you air conditioner with "proven" Carrier Carrier test record.

THE WEATHERMASTERS™ by Carrier carry the professional guarantee. SEE IT, BELIEVE IT, BUY IT. Call today, we'll be glad to help.

DON DIETRICHSON

Welding, Brazing, Pipe Fitting, Millwright, Machine Shop, Sheet Metal, Auto Repair, Air Conditioning, Heating, Electrical, Plumbing, Scaffolding, Crane Work, etc.

922-2232

E&S Exxon

EXXON Shell

552 W. Highway

AYRES TIRE

592-5624

Raymond & Johnson Rd

Cooper 8 F. Goodrich Progress

Best Tires Safest Durable

Resurfacing, Blending

IOWA PARK AIR CLEANING & HEATING

401 W. Route 100, Iowa Park

THE AIR SERVICE

Thank you for your business. Credit, Cash, Service, Satisfaction.

Other available home services include: duct cleaning, furnace cleaning, air conditioning, etc.

Area oil, gas report

The oil and gas report from the east shows that the oil and gas industry is in a state of recovery.

The oil and gas report from the east shows that the oil and gas industry is in a state of recovery.

The oil and gas report from the east shows that the oil and gas industry is in a state of recovery.

The oil and gas report from the east shows that the oil and gas industry is in a state of recovery.

The oil and gas report from the east shows that the oil and gas industry is in a state of recovery.

The oil and gas report from the east shows that the oil and gas industry is in a state of recovery.

The oil and gas report from the east shows that the oil and gas industry is in a state of recovery.

The oil and gas report from the east shows that the oil and gas industry is in a state of recovery.

The oil and gas report from the east shows that the oil and gas industry is in a state of recovery.

The oil and gas report from the east shows that the oil and gas industry is in a state of recovery.

The oil and gas report from the east shows that the oil and gas industry is in a state of recovery.

The oil and gas report from the east shows that the oil and gas industry is in a state of recovery.

The oil and gas report from the east shows that the oil and gas industry is in a state of recovery.

The oil and gas report from the east shows that the oil and gas industry is in a state of recovery.

The oil and gas report from the east shows that the oil and gas industry is in a state of recovery.

The oil and gas report from the east shows that the oil and gas industry is in a state of recovery.

The oil and gas report from the east shows that the oil and gas industry is in a state of recovery.

The oil and gas report from the east shows that the oil and gas industry is in a state of recovery.

The oil and gas report from the east shows that the oil and gas industry is in a state of recovery.

The oil and gas report from the east shows that the oil and gas industry is in a state of recovery.

The oil and gas report from the east shows that the oil and gas industry is in a state of recovery.

The oil and gas report from the east shows that the oil and gas industry is in a state of recovery.

The oil and gas report from the east shows that the oil and gas industry is in a state of recovery.

The oil and gas report from the east shows that the oil and gas industry is in a state of recovery.

The oil and gas report from the east shows that the oil and gas industry is in a state of recovery.

The oil and gas report from the east shows that the oil and gas industry is in a state of recovery.

The oil and gas report from the east shows that the oil and gas industry is in a state of recovery.

The oil and gas report from the east shows that the oil and gas industry is in a state of recovery.

The oil and gas report from the east shows that the oil and gas industry is in a state of recovery.

The oil and gas report from the east shows that the oil and gas industry is in a state of recovery.