

1985
Mar 14

MRS. LITA WATSON
520 W. CLARA
IOWA PARK TX 76367 112

90 teacher contracts extended by trustees



FOOLISH FLOWERS - Abundant moisture and last week's warm temperatures fooled the fruit trees and bushes in the community, and they figured it was time to bloom. Cool weather this week hasn't set them back, yet, but no one has seen a mesquite tree budding so winter is still with us. Iowa Park received approximately a quarter of an inch moisture yesterday.

In a marathon meeting of the school board, which lasted until 1:45 a.m. Wednesday, trustees extended contracts for 90 teachers through the 1985-86 school year, established criteria for hiring of a new superintendent, and declined a request to change the scheduling of kindergarten classes.

Trustees did not get to the personnel portion of the agenda until 12:28 a.m. at which time they accepted the resignations of superintendent Harold Cowley and teachers Jo Ann Davis, Jean Johnson, Bonnie Medlinger, H.J. Cannon, Betty Dwyer, Nancy Thompson and Julie Ross.

Kenneth Watts was assigned next year to general construction, replacing Carlton Hicks who has resigned for health reasons. Watts' building trades class has been terminated due to lack of enrollment.

If enough enrollment develops before next year in auto body vocational class, Wendell Allen will teach that course half a day and do maintenance work the balance of the day. If the course does not make, Allen will administer the "alternative program" for students who for administrative reasons cannot be allowed to attend school with the other students.

The board held a 35-minute

executive session, during which Cowley and assistant superintendent Robert Palmer were called to meet with trustees.

After the meeting was re-opened to the public, chairman Roy Boutwell called for a motion to set a deadline for accepting applications for superintendent until April 18, after which interviews will be held and hiring a new one "at the appropriate time."

Cowley submitted his resignation to accept the superintendent's post at Talco-Bogata schools in east Texas, effective the end of June.

Receiving contracts at the recommendation of Bob Dawson, high school principal, were Allen and Watts, Allan Andrews, Teresa Beckham, Ruby Black, George Brandt, George Collins, LaRae Collins, Jane Cowley, Linda Escue, Daryl Frazier, Jim Gotcher, Billy Johnson, Valer Jones and Tim Kaspar.

Also Dean Kirkpatrick, Barry Lucy, Gary Lyles, Raydean Mattis, Greg Miller, John Ratcliff, Earnie Reusch, Carey Roberts, Kevin Robertson, Ray Sefcik, Judy Spring, Robert Sumner, Carole Venhaus, Dick Wineinger and Wilbert Wynn.

Junior High principal Jimmy Alsop's recommendation list approved were Charles Anderson, LaVelda Barrick, Terry Davis, Karrie DePriest, Denise Frerich, Kelly Gibson, Bob Gray, Ed Hefti, John Hoelter, Terry Johnson and Eddie

Jones.

Also on the list were Mary Kirkpatrick, Eldon Patterson, Carolyn Richter, Julie Salley, Myrna Sharpe, Joyce Smith, Mozelle Sullivan, Patsy Todd, Karen Whisnand and Mark Wilson.

Bradford Elementary principal recommended Johnna Adams, Perry Allen, Frances Atkins, Patricia Coker, Kay Cole, Patricia Cravens, Anabeth Dawson, Jo Ann Hale, Lucy Heard, Armilda Hickey, Howard Klinkerman and Karen Lamberth.

Also Randy Lovelady, Leslie Mahoney, Beverly McClure, Mary Pike, Judy Schneider, Arlene Welch, Joni Whitis, Barney Wynn and Jan Yeager.

Kidwell Elementary teachers receiving new contracts, at the recommendation of principal Ron Woods, are Jean Baugh, Janet Bowling, Lee Ann Bryant, Gayle Cleghorn, Kathy McBeath, Sherry Eckelkamp, Dianne Hefti and Vicki Johnson.

Also Janet Martin, Gail Miller, Kathryn Nordman, Barbara Padgett, Dorothy Palmer, Helen Roberts, Rita Reeder, Mary Helen Schell, Rita Stowe and Carol Wilson.

Concerning contracts, Cowley strongly recommended that choir director Allan Andrews receive the same annual \$3,000 bonus as does the band director Greg Miller. He said Andrews' bonus of \$1,800 was not equal to Miller's, when quality of instruction as demonstrated by

contest results and numbers of students taught were concerned.

The board agreed and gave Andrews the matching bonus.

Another issued approved by the board is to pay as many teachers as the school receives state funds, based on ADA, \$1,500 for career ladder bonuses.

TAX OFFICE PROBLEMS

Tax collector Allen Shewmake told the board of problems created for the district in the past by an attorney who collected delinquent taxes, and also got the go-ahead from the board to investigate the cost of purchasing an in-house computer system.

Allen said an attorney, whom he had not been able to contact, had apparently pocketed court fees he was to have paid to have delinquent tax suits cleared.

Trustees were told of dozens of suits still pending on county records, but the money settling them having been paid by the taxpayers. Without clearance from county records, financing of projects or sales of property cannot be permitted, he said.

Board members instructed Shewmake to pay all court costs, which amounts to more than \$1,000, and have the school's present attorney aggressively pursue collection from the former attorney.

Shewmake told the board that if it want to keep tax collections for the

Continued on page 4

IOWA PARK LEADER 25 Cents

Vol. 16, No. 26 IOWA PARK, WICHITA COUNTY, TEXAS 76367 THURSDAY, MARCH 14, 1985

Solution is proposed for Yule decorations

Iowa Park, for the past few years, has been without any Christmas decorations in the business areas, and with little or no prospects for ever having any more.

But the solution has apparently surfaced.

The city council Monday night heard a proposal to develop funding from voluntary sources, and is expected to take official action at its Mar. 25 meeting.

Mrs. Phil (Ruth) Welch told the council how the community of Dumas, in the northern Panhandle, has funded the purchase of more beautiful decorations than she had ever seen.

The solution: ask every water customer of the city to donate 10 cents per month.

The last of the tattered light post decorations were retired to the dump grounds some four years ago. They were purchased second-hand by the Chamber of Commerce decades earlier, and were beyond repair.

The Chamber, over the past 15 years, has attempted several campaigns to raise funds to buy new decorations for the business area, but without success. The organization's annual budget is less than decorations would cost for a 10-block area.

Mrs. Welch said 100 percent participation of the water customers would generate in excess of \$3,000 per year. If undertaken, decorations could be purchased annually, until the

city's entire business area were completely covered, and then additional monies beyond that point could be used to replace the earliest purchases.

City administrator James Barrington told council members the additional 10-cent donation could be listed on the monthly water bills, which are produced by the city's computer. Such a solicitation is legal, as long as the public is aware the 10 cents is being paid voluntarily, and anyone not wishing to contribute can notify city hall and the amount would not be on future bills.

Mrs. Welch explained she and her family passed through Dumas last Christmas, and said she had never seen a community so well decorated. She became curious as to how it had been accomplished, and contact was

made with the Dumas Chamber to get information.

Details concerning the project are not yet worked out, such as who will put up and take down the decorations, who will administer selections for purchasing, (she suggested a representative committee), where decorations will be stored, etc. But she said those things could be developed, after the fund-raising campaign was initiated.

The key to the project, she says, is "... for everybody in the community to feel the decorations are their's. Everybody can take pride in it."

Having discussed the idea with various friends, Mrs. Welch said she had received no negative reactions, all positive. That was the same reaction she received from the city council.

Streets get attention during council meeting

Almost half the items on Monday's city council meeting agenda, 10 of 25, were concerned with streets.

Issues ranged from consideration of opening new streets to a proposal that one be blocked several hours daily during harvest by the railroad.

Probably the most far-reaching issue was an ordinance the council passed, which requires all future streets to be constructed of concrete instead of asphalt.

During a discussion on the issue, it was pointed out that all bids on new streets the past few years had been lower for concrete than asphalt, and the benefits of less maintenance made the material far more appealing.

Mark Bottles asked that three blocks of East Lafayette be covered by gravel, because of dirt road conditions during wet periods. He said the owners would participate in the cost of materials.

However, one family in the neighborhood complained about washing water caused by the street, and action was delayed until an engineering study and recommendations can be made.

By resolution, the council accepted the street work of newly-completed 700 block of West Louisa.

Council members also approved a change order on the street work being done on Fourth Street, to have curb and gutter installed on a half-block strip north of Van Horn. The area had been left out when curb and gutter was installed by developers, and is believed to be a source of pavement deterioration on Van Horn.

Also approved was abandoning of 40 feet right of way on the north side of the 800 block of East Park, where the 150-foot dedicated street is not used.

An ordinance amending the code for placement of traffic signs at intersections was approved. Stop signs will be placed for south traffic on Fourth at West Highway; east and west traffic on Van Horn at Fourth, and for west traffic on Louisa at Third.

Yield signs for east and west traffic will be placed on Louisa at Second; north traffic on Wall at Valley and north traffic on Hope at Valley.

Aldermen rejected an appeal by developer Ray Townsend to finance the paving of East Garden Drive, and at the same time instructed the city administrator to not permit any more construction on the unpaved lots until paving is completed.

A discussion was held on the prospects of opening and paving Louisa between First and Second Streets, but no action was taken.

Aldermen turned down a request from Texoma Ag Products to block Wall traffic at the railroad crossing between 8 and 11 a.m. on certain mornings during harvest season, to allow for extra cars to be placed at the firm's loading leg.

Administrator James Barrington also reported to the council on a suit against a man who purchased the house that used to block Fourth Street on West Highway, to force its removal from the site.

Two other resolutions approved by

Continued on page 4

Local, county stock shows get underway this weekend

The annual Iowa Park 4-H and FFA Project Show, which serves as a final tuneup for the Wichita County Junior Livestock Show, is set to unfold at 9 a.m. Saturday at the school's stock barn on West Ruby.

Jointly sponsored by the Wichita County Young Farmers and Iowa Park MuleSkinners, some 140 head of stock will be displayed by local 4-H club and Future Farmers of America members, each vying for prize money and trophies as well as showmanship awards.

The order in which stock will be judged is horses, broilers, rabbits, turkeys, lambs, hogs and beef cattle. Show officials say the break for lunch will probably follow judging of lambs.

Largest classes will be lambs and hogs, in which some 45 head each is

expected. The 16th annual county show will open Sunday at the 4-H barn on Midwestern Parkway in Wichita Falls, and conclude Tuesday evening with the premium sale.

Judging begins Sunday afternoon with broilers and turkeys. Judging of rabbits will begin at 9 a.m. Monday, to be followed by breeding sheep, market lambs, and breeding and market swine.

Dairy goats will be judged Tuesday morning, with steers and dairy stock later in the day.

The Young Farmers will hold a free chili feed for all prospective buyers, starting at 6 p.m. The sale is to follow at 7.

This year's show was scheduled next week to coincide with spring

break, which all students of county schools are observing next week. In doing so, none of the students will miss any school. Officials are aware of new school regulations restricting the time students can miss class, as set by HB 72.

Valley View resident Jimmy Howell is president of the county show organization this year. He is a former vocational agriculture instructor at Iowa Park High, and is currently a member of the school's board of trustees.

Several other familiar names of area residents are on the board of directors, including Ronnie Cravens, Ray Gholson, Richard Davis, Ray Hicks, Barry Mahler, C.E. Myers, Rex Wells, James Whitaker and Dennis Brooks.

News in Brief

Choirs to perform tonight

The Iowa Park junior and senior high A Cappella choirs will get a chance to practice their upcoming contest selections in front of an

audience, in a Pre-U.I.L.L. Concert at 7 tonight in the high school auditorium.

The public is invited, and there will be no charge for admission.

Exes plan 20th year reunion

The Iowa Park High School Class of 1965 is making final arrangements for its 20-year reunion to be held June 15 at the Gateway Inn in Wichita Falls, and efforts are being made to contact all members of the class.

Anyone knowing the addresses of

individuals or any members of other classes wishing to attend the reunion, should contact either Dale Williams, 592-5083; Judy Homes Gilbreth, 592-9665; Carolyn Lowrey Trantham, 592-2327; or, Sharon Adams Sparks, (817) 478-6254.

No classes during spring break

There'll be no classes for Iowa Park school children all of next week. According to the school calendar,

spring break begins when classes are dismissed tomorrow afternoon, and they will not have to return until Mar. 25.

Wal-Mart to observe St. Patrick's Day

Mayor Tim Hunter and other civic and business dignitaries of the community will be recognized at a 8:30 a.m. ribbon-cutting event Saturday at Wal-Mart.

A promotion to mark St. Patrick's Day will be held at the store, featuring free coffee and green cake, door prizes and special retail sales, according to manager Chris Hanson.

Weather Report

Weather reports are officially compiled for Iowa Park at the Texas Experiment Station, southeast of town.

Rainfall for week.....	.02
Total for month.....	1.40
Total for year.....	5.80
Total for last year.....	1.73



WENDY HICKS AND KEITH MEADOWS

Announce engagement

Mr. and Mrs. Ray Hicks announce the engagement of their daughter, Wendy, and Keith Meadows, son of Mr. and Mrs. Milford Meadows of Weatherford. The couple will be married June 22 at the First Baptist Church in Iowa Park.

Miss Hicks, a graduate of Texas A&M Univ., is a vocational agriculture teacher at Bellevue High School. Her fiancé, who also received

a degree from Texas A&M, is a county agent in Wise County.

Club members tour historical landmark

The 23 Study Club members toured the Kell House in Wichita Falls, a historical landmark in the area, Thursday for the observance of the annual Texas Heritage Day program.

The house built in the early 1900 period is an exciting world of color and charm with its fine old marble-topped furniture, seven fireplaces, chandeliers, priceless accessories that belonged to the Frank Kell family, and other discriminately gathered pieces of the period that have either been donated or loaned.

One of the downstairs rooms that members was the parlor where three of the Kell daughters were married. It still has the original furniture and the curtains that were hung in 1909. The room is a favorite wedding setting for many of today's brides that descend the winding stairs into the parlor.

The docent who directed the tour said that the library downstairs speaks more of Frank Kell than any room in the house. At one time it contained more than 2,000 volumes of southwest history, all of which have been donated to a large historical library.

The five bedrooms upstairs speak of Mrs. Kell and the daughters. Two of them reek with sentimental interest. The master bedroom, according to the docent, was first occupied by the oldest daughter until her marriage, then the next oldest moved in until her marriage. Miss Willie Mae was the only daughter that never married.

The guest bedroom with its Brussels carpet, clothes and dolls of the early 1900s, brass bed draped with a bedspread made by Miss Willie Mae, who had discriminating taste, and partially covered with a fine quilt made by Mrs. Kell, has a wide range

of interests to beckon to all who appreciate the treasures of the past.

Preceding the tour, club members met at the home of Mrs. China B. Smith for a business meeting and refreshments.

Mrs. Keith Auld was in charge of business. Mrs. John Rentschler was elected treasurer to fill the vacancy created by the resignation of Mrs. H.W. Carter, who is moving to Nacogdoches to establish residence.

The annual guest day will be held March 21 at First Presbyterian Church and will feature a book review by Margaret Dverkon of Wichita Falls.

Historical community subject of program

The Philia Study Club held the March meeting Monday evening at Texas Electric Reddy Room. Mrs. Vern Horsky and Mrs. Steve Lowe were the hostesses.

A Texas Heritage program presented by Miss Linda Ayres on Jefferson, a community in East Texas and a living page of Texas history, highlighted the meeting. She said that it has charming antebellum homes, priceless antiques, a fine museum, the famous Excelsior Hotel and other historic buildings that have been carefully preserved and restored.

The history-laden town, where the once navigable Cypress River flows past the business section, has 78

buildings that have the official Texas medallion, some of which are now entered in the national register.

As she described the varied and interesting history of the town, the speaker noted that it was the first town in the United States to manufacture artificial ice and gas for carbonation. It was the first place in Texas to manufacture beer and the first meeting of the Southern Baptist Convention was held there.

Miss Ayres enhanced interest in the program by giving a detailed account of the story of Jay Gould, one of the prominent railroad tycoons, who put a curse on the town because the city fathers denied his request for a right of way for his railroad. She

said that it was ironic that his favorite railroad car found its resting place in the town and is a center of interest.

She gave an interesting account of the Diamond Bessie murder trial that was held there and said that Jefferson now presents a play that portrays the trial.

Miss Ayres said that Jefferson holds an annual pilgrimage the first week in May each year, the culmination of the hard work of the garden club and the entire city.

She closed with a movie presentation of several of the home and furnishings and other places of interest that are featured on the tour. These included The Museum, The Manor, Rowell House, Bluebonnet

Farm, Freeman Plantation, House of Four Seasons and others.

Mrs. James Rinehart conducted the business. Members answered roll call by sharing names of Texas towns and cities where they had lived.



FFA News

Dana Gray, a member of Iowa Park FFA, showed her lightweight steer to fourth place in its breed at the recent Houston Fat Stock Show. The calf made the premium sale.

Your local independently owned True Value® Hardware Store has national chain-buying power.

True Value HARDWARE STORES

PAINT FACTORY-TO-YOU SAVINGS!
Over 6,000 True Value Hardware Stores & Home Centers Own 3 Efficient Tru-Test Paint & Stain Factories with 75,000 Gallon Daily Capacity.

9.98 Gallon
E-Z Kare™ Sat-N-Hue® Latex Flat Finish is fully washable. Easy cleanups with soapy water. Choose from 39 colors and white.

12.98 Gallon
E-Z Kare™ Marvelustre® Latex Semi-Gloss Enamel is scrubable for convenience, durability. Available in 39 colors & white.

7.98 Gallon
Latex Flat Wall Finish is ideal for drywall, plaster, concrete and other interior surfaces. Leaves a high-hiding flat finish. White.

7.98 Gallon
Select Ceiling Latex is ideal for ceilings, drywall or plaster. Economical formula leaves a non-yellowing finish. White only.

4.99 Gallon
Flat Latex Wall Paint provides a high-hiding finish on all interior wall and ceiling surfaces. 7 decorator colors and white.

8.98 Gallon
Select Latex House Paint provides a fine-quality, all-purpose flat finish that resists mildew. Choose from 15 colors & white.

3.98 Gallon
Latex Redwood Stain is a flat finish that shows wood's natural texture. Great for siding, shingles, shakes and fences.

PARKWAY

True Value HARDWARE

FURNITURE 200-206 West Bank
HARDWARE 592-5512 592-4681

TOOL VALUE OF THE MONTH

5.99 White Supplies Last
Anvil Pruner W/Holster features Power-Link™ to draw branch into pivot area for easy cutting action. 3/4-in. cut. 205971
QUANTITIES LIMITED

ABOUT TOWN

The Wichita County Mounted Patrol will hold a playday Sunday at the organization's arena on FM 369. Registration starts at 12-noon and competition at 1 p.m.

ANNUAL SIDEWALK SALE!

Register for Prizes, Including a GE Color Television

Brand-name furniture, appliances, electronics, home decorations, tools, lawn & garden supplies, etc.

All Priced to Sell - We don't want to move this stuff back inside.

Savings as high as 75% OFF Regular Price!

9 A.M. - 7 P.M. SATURDAY ONLY

PARKWAY

True Value HARDWARE & FURNITURE

200-206 W. Bank 592-4681 592-5512

Arts, crafts group holds meeting

Eighteen members of the Arts and Crafts Association met Tuesday evening at Texas Electric Reddy Room. Mrs. Howard Marlar, president, conducted the business meeting.

Mrs. H.C. Eddins, program chairman, introduced Mrs. S.A. Caldwell, a new member, who conducted a workshop on the Art of Shadow Applique.

Other new members recognized were Mrs. Eddie Worthy and Mrs. Jerry Denton. Misses Candy Caldwell and Rebecca Whisnand were guests.



KARI HATCHER AND BRUCE BROOKMAN

June date selected

Mr. and Mrs. Howard L. Hatcher of Iowa Park are announcing the engagement of their daughter, Kari Dawne, to Bruce Alan Brookman, son of Mr. and Mrs. John A. Brookman of Burkburnett.

Miss Hatcher graduated from Iowa Park High School and is a senior at

Midwestern State Univ. She is employed at McClurkans. Her fiance was graduated from Burkburnett High School and is employed at Total Pipeline in Burkburnett.

The couple will exchange vows June 1 at the Kell House in Wichita Falls.

Pesticides program topic

A conservation report on pesticides was given by Mrs. China B. Smith Friday morning during the meeting of the Iowa Park Garden Club at Texas Electric Reddy Room.

She stated that the most destructive animal on earth of natural resources is man, and that people can not escape the responsibility to nature when applying pesticides. She concluded the report with several safety tips to be observed when applying pesticides.

Kathleen Hatten were hostesses for the meeting. A St. Patrick's Day theme was carried out in decorations.

The next meeting will be a workshop on flower arranging presented by Ruanne Morgan March 22 in the Reddy Room.

Seventeen members were present.

Epsilon Eta rush brunch

Epsilon Eta chapter of Epsilon Sigma Alpha held one of its rush activities for the year Saturday morning at a brunch in the home of Mrs. Luther Shaw. Ten members, 11 guests, and Mrs. Howard McDowell, a transfer from Fort Worth attended.

Refreshments were served buffet style from a table covered with white linen featuring a centerpiece of jonquils and candles.

Mrs. Roy Johnson, rush captain, gave a talk on the activities of Epsilon Eta during the morning.

Mrs. Vernon Gilbert presided during the business. Mrs. D.O. James chaplain, gave the thought for the day, and gave each member a list of parliamentary potpourri.

Mrs. Roman Bartosh gave a report on the 25th anniversary celebration and the field trip to the Chitwood-Young greenhouse.

Mrs. Charlie Lee gave several interesting articles on Arbor Day and led the group in a discussion as to what should be planted at Kidwell Elementary School for the club's annual Arbor Day project.

Mrs. Marvin Klinkerman and Mrs.



Misty Jean, a seven pound, 12 ounce daughter, was born to Mr. and Mrs. Elmer Featherston, March 8. She has one brother, Brandon Lewis, three years of age.

The grandparents are Mrs. Harriet Wilson of Iowa Park, Frank Jones and Mr. and Mrs. W.S. Featherston, all of Wichita Falls.

Markus Neil, a seven pound and eight ounce son, was born to Mr. and Mrs. Phillip Johnson March 8. Mrs. Johnson is the former Vicki Thompson of Iowa Park.

The baby's grandparents are Mr. and Mrs. Roy Johnson and Mr. and Mrs. Eldon Thompson. Great-grandparents are Neil Johnson and Mr. and Mrs. Raymond Good all of Iowa Park.

A daughter, Lynette Lee, was born to Mr. and Mrs. Jackie Perkins Monday at Wichita General Hospital. She weighed seven pounds and eight and one-half ounces. She has a brother, Jacob.

Grandparents are Mr. and Mrs. Bob Perkins of Iowa Park and Mr. and Mrs. I.M. Littrell of Wichita Falls. Great-grandparents are Mrs. G.C. Hodges of Iowa Park, A.L. Perkins, Sr. of Ariz., and Mrs. I.M. Littress, Sr. of Wichita Falls.

**4 OZ. COOKED
6 OZ. CHOPPED
DECKER
HAM**
\$1.19
PKG.

**COOKED FOOD SPECIAL
AS FEATURED ON TV ALLSUP'S**
**GOLDEN
CORN DOGS**
2 FOR 89¢

**BORDEN'S ASST. FLAVORS
SOUR CREAM
& DIPS** 8 OZ. CTN. **59¢**

**PEPSI LIGHT
DIET PEPSI, PEPSI FREE.**
PEPSI 6 Pack \$2.19
12 oz. Cans

**ALLSUP'S
MONEY ORDERS**
19¢
UP TO \$299.99
SAFE & CONVENIENT EACH

Fast Hot
**CHOPPED
BARBEQUE
SANDWICH** **\$1.39**
EACH

**ASSORTED FLAVORS
ALLSUP'S
ICE CREAM**
\$1.59
1/2 GAL. RND. CTN.

**LUCK 'O
THE IRISH**
**PRICES EFFECTIVE
MARCH 14-16, 1985**
GROCERIES-ICE- MILK- CHIPS & DIPS-
SOFT DRINKS- SNACKS- HOT COOKED
FOODS- SELF SERVE GAS-MONEY ORDERS-
WHILE SUPPLIES LAST

ALLSUP'S
CONVENIENCE STORES

Coming Your Way...
Plenty O' Savings
at Wal-Mart

FREE
Coffee
and
Green
Cake
All Day!

**LUCKY
SHAMROCK
SPECIALS**
...in each department.
Look for the
GREEN SHAMROCKS

Shop with us Saturday! Have fun & save money!

WAL-MART

WAL-MART'S ADVERTISED MERCHANDISE POLICY—it is our intention to have every advertised item in stock. However, if due to any unforeseen reason, an advertised item is not available for purchase, Wal-Mart will issue a Rain Check on request, for the merchandise to be purchased at the sale price whenever available, or will sell you a similar item at a comparable reduction in price. We reserve the right to limit quantities.

As I See It....

By BOB HAMILTON



I got my hand called on a statement I made in error last week, about the national debt.

I said the debt was \$12-trillion. That was wrong.

What I should have said was, the sum of the federal debt, obligations and federal liabilities amounts to something like \$12-trillion, which is a \$152,967 lien on every American.

Sorry about that.

Through most of my younger years, I must admit that I misinterpreted the political thinking

of older citizens.

I had thought the old timers voted against progressive ideas, changes in systems, new leadership and the such had done so solely because they wanted to keep control over the communities in which I lived.

Possibly, this was true in some cases. But for the most part, I now believe I was incorrect.

As I grow older, I find I'm more comfortable with routines I've developed. I like to go to bed and get up about the same time; I've got to have my coffee and paper first thing after my morning shower; I dress by

routine, putting on my left sock first; I drive the same route to and from work; I like to catch the 5:30 national news on tv; I'm lost if I can't play golf Thursday afternoons.

Fact of the matter is, if I can't follow my routine, I'm afraid I'll forget something, and I'm more comfortable doing things if I don't have to study what I'm going to do next.

I guess you'd call that routine.

But routine is something I'm beginning to fight. I understand that routine also means rut, and I'd just as soon not live my life in a rut.

For that reason, I think you're going to see a lot of changes around the Leader in the next few weeks.

We're figuring out new hours, which we hope will meet the needs of our readers and customers better. We're going to do some fixing up of our building, to try to make it more attractive. We're going to have more features for those who enjoy such reading.

And I'm going to fight real hard not to be as grumpy as I catch myself being from time to time.

I guess the only routine I want to really develop, is to produce the quality of newspaper that will be appealing to everyone and demanded by as many.

Bethania fund drive coming

Bethania Regional Health Care Center's "Commitment to Caring Campaign" is to get its county-wide drive kickoff at a luncheon today in Wichita Falls.

Drives are to begin here and in Burkburnett today, and next week in Electra, though no goals have been set for any of the three.

Heading the campaign for Iowa Park will be Tim Hunter. He is to have his list of volunteer workers completed by the kickoff, and expects to have all contacts completed within a couple of weeks.

The campaign is less than \$900,000 from its minimum goal of \$2.5-million, with receipts reported earlier this week of \$1,604,147.

"I am extremely pleased by our progress to date," said David Wolverton, general chairman. "Our Pacesetter and Special Gifts divisions are both well on their way toward their respective goals," he said.

The Pacesetter Gifts division, approaching foundations and larger donors in the Wichita Falls area, was launched Jan. 30 and has raised \$745,950.

Having started Feb. 21, the Special Gifts division has raised \$114,690 by contacting Wichita Falls area

businesses and individuals.

The project is to provide the balance of funds to support a comprehensive expansion and modernization program that will cost an estimated \$22.5-million. Of this, \$18.5 million is being financed through sale of tax-exempt bonds and \$1.5-million from previously design-

nated hospital funds.

The entire project has been approved by the Texas Health Facilities Commission, from which Bethania has already been granted a "certificate of need."

Implementation of the program will take place in two phases over the next two years.

Trio arrested for theft

When police officer Dennis Lepak stopped a vehicle at 2:13 a.m. last Thursday, he didn't know he would turn up a stolen vehicle, as well as drug paraphernalia.

Lepak stopped the vehicle near the intersection of Johnson Road and US 287, and when he ran a check on the plates through the Department of Public Safety, the report came back that it was reported as stolen from Fort Worth.

He immediately took the three occupants, two white males and a black female, into custody. Later, drug paraphernalia, described as a small, portable laboratory, was found, but no drugs.

Zenita Annette Shaw, 18, Ronald Patrick Turner, 28, and Dennis Burtlow, 24, were held in the local jail until they were turned over to Wichita County Sheriff's Office personnel at 11:28 a.m.

The trio was scheduled to appear before Judge G.A. Benesh in municipal court yesterday morning, but couldn't make it. By then, they were in Tarrant County jail, awaiting trial for theft of vehicle.

James Vincent Rohrbaugh, 24, was arrested Saturday by local police at 409 Valley Dr. on a felony warrant from Dallas County Sheriff's

Department. He was released to Wichita County deputies the same date to be held for transfer to Dallas, where he faces a charge of "theft over \$200."

Harold Weaver was arrested at 11:04 a.m. Friday outside his home at 906 Dostia, after firemen had been called to fight a fire inside the house. He was charged with public intoxication, but was not released until 3:50 p.m., when he was taken to Red River Hospital by court order out of Wichita Falls.

Candidates draw for places

The order in which candidates' names will appear on the April 6 city and school election ballots was determined last week by drawings.

On the city ballot, both newcomer candidates will appear first. The order of names on the ballot will be Andy Arrington, Diane Robnett, Johnny Coker and George Hammonds.

The top three vote receivers will be declared in the at-large balloting.

School trustee candidates will run by place for the first time this year.

Place one on the ballot will pit incumbent Ray Hicks against James

Richter. Roy Boutwell, incumbent, is unchallenged for place two. Incumbent Martha Dudley's name will appear first for place three voting. She is challenged by Bob Goodknight.

Absentee voting will begin Monday. Those voting absentee in the city election must do so at city hall, while the absentee poll for the school election is at the administration building.

Streets

Continued from page 1

the council were one which changed the minimum lot size in areas zoned R-1 from 6,000 square feet to 7,000 and frontage from 50 to 60; and the other revised the city's personnel leave policy to comply with state and federal law.

A resolution was approved to submit an application to the Texas Criminal Justice Division for a continuation grant to fund an additional officer of the police department.

M.F. Litteken was the lowest of five bids received on the second phase of renovation of city hall. The firm bid \$66,290, but that was reduced to \$59,010 after certain features were withdrawn from the specifications. Litteken's estimated completion date is Aug. 10.

The second phase of remodeling is primarily concerned with the interior of the original building, and also addition of a drive-through window on the south side for utility customer payments.

Three proclamations were read and signed by Mayor Hunter: establishing April 1-7 Iowa Park Business and Industry Week; setting April 14-20 as Iowa Park Clean-Up and Fix-Up Week; and March 12 as Camp Fire Day.

Teachers

Continued from page 1

district in Iowa Park, a computer is necessary. In fact, he said the estimated cost of \$32,505 would be saved in labor savings over a three and a half year period.

Trustees indicated they want to keep the office here, and told Shewmake to proceed with obtaining information for consideration.

Also approved was a proposal to cooperate with a neighboring school district, none named as yet, in hiring a school nurse. A nurse would be valuable in administering vision and hearing tests, as well as records keeping, three days a week, Cowley said.

Carlette Kelly spoke for a group requesting kindergarten children be scheduled the entire school year, either half a day or whole day, instead of all day half a semester, which is now the schedule.

After hearing a report from Mrs. John Sibley concerning such scheduling, which included a survey made of first grade teachers, trustees voted to retain the present program. Only Marilyn Hale voted against retention.

Mrs. Kelly said students who attend the first semester tend to forget what they've learned by the time they enter first grade in September.

But Mrs. Sibley's survey indicated first-semester kindergarten students do better in every respect when in the first grade than do the second semester students.

Trustees told Cowley to proceed with bid advertising for shaping and a grass cover of the east berm at Hawk Stadium, and also to have additional dirt hauled onto the playing field to have it shaped for better drainage.

Bid specs are also to be prepared for advertising to have a drain system placed around the track, and after that a new track is to be built.

With those improvements, plus a special mowing tractor, new scoreboard and new lights, costs for the improvements are expected to be in the neighborhood of \$228,800.

Advertisements to have the old stadium at the junior high field torn down and new stands erected were also approved by the board.

NOTICE TO SUBSCRIBERS

This is only a notice to those listed below that their subscriptions will expire on the published date. You don't owe us a thing if your name is on the list. It only means that what you've paid for is running out. To renew your subscription, please fill out the form below, as it appears on your paper's mailing label, please. Indicate whether this is a renewal or new subscription. Enclose your check or money order, as all subscriptions must be paid in advance.

Subscriptions due to expire March 15, 1985

PLEASE DISREGARD IF ALREADY PAID.

B.....	James Beals	IP	Marvin Klinkerman	IP
	Larry Beckham	IP	Ethyle Kidwell	IP
	Claude Beisch	IP		
	Mrs. W.F. Booher	IP	Wm. C. Lane	IP
	Betty Braden	IP	Barbara Langford	IP
	John Buckley	Wichita Falls	Orange Lester	IP
	Sidney L. Burns	IP	George Lewis	IP
			Eugene Lowrey	IP
C.....	John Cain	IP	M.....	
	Paul W. Callaway	IP	Lorene F. Mason	Nashville
	Louise Campbell	IP	Burl McCormick	IP
	Carl Catlin	IP	Melvin McCreary	IP
	Cecil Catlin	IP	E.P. Mieir	IP
	June Cheek	IP	Jerry Mixon	Nacogdoches
	G.L. Cleveland	IP	Jerry Morgan	IP
	Betty Clines	Nocona	Chester Morrison	IP
	Mrs. Arnold Coleman	IP	Mountain Reading Service	Provo
	John Cooke	Okl. City	C.E. Myers	IP
	Mrs. J.E. Cox	IP		
			N.....	
			Margie Negri	IP
D.....	PFC Dean, Richard A.	MCAS Yuma	Oleta North	IP
	Don Decker	IP		
	Paul De Cleva	Dallas	Roy Palmer	IP
	G.D. Dickey	Eloy	Olive Potter	Wichita Falls
	Linda Duggins	Graham		
	William Dumais	IP		
			R.....	
			Swan Reaves	IP
			Ola L. Reed	IP
			Dr. Jerry Rogers	Starkville
E.....	Mark Elliott	IP		
			S.....	
	William Farmer	Wichita Falls	N.E. Seay	IP
	J.A. Ferguson	IP	Ernest Segovia	IP
	Bob Fox	IP	Lowel Short	Ft. Worth
			Lena Simmons	IP
			Pauline Singleton	IP
			Harold C. Smith	San Angelo
			Mrs. Lee Smith	Tyler
			Patsy A. Smith	Wichita Falls
			Rip Smith	IP
			John Staber	IP
			Leroy Stankewitz	Huntsville
			Mrs. Anne Strome	Burkburnett
			T.....	
			Fred Toler	IP
			Charles Trainham	Wichita Falls
			Barbara Tucker	Wichita Falls
			Paul Tucker	Burleson
			Herman Turner	IP
			V.....	
			Frank Vaughn	Wichita Falls
			W.....	
			Robert Wheeler	IP
			James E. White	IP
			Jimmie Williams	IP
			Mrs. Sue Williams	IP
			Y.....	
			Dennis Yeager	IP
			Mrs. G.B. Young	IP

Wichita and Archer Counties.....\$8.41
Elsewhere in Texas.....\$10.51
Elsewhere in the United States.....\$12.00

To: Iowa Park Leader
Box 430
Iowa Park, Tex.
76367

PLEASE CHECK ONE:
 New
 Renewal
 Change of Address Only

\$ _____ Enclosed

(Name)

(Address, P. O. Box, or Route No.)

(City)

(State)

(Zip Code)

Highland Cemetery Association

BULLETIN!

Regular Scheduled Meeting 2:30 p.m. Sunday, April 14

CURRENT PROJECTS:
FENCE EXTENSION
PRE-MEMORIAL CLEAN-UP DAY
RECORDS AND FILES RECONCILIATION

NEEDED: ACTIVE MEMBERS

If you own a lot, or have relatives buried here, you are a member of the Association. In order to accomplish the needed improvements, your participation is vital. Please Come!

IOWA PARK LEADER

766280

Bob Hamilton.....Editor/Publisher
Dolores Hamilton.....Co-publisher
Olive Blalock.....Reporter
Kevin Hamilton.....Reporter
Kari Collins.....Reporter

The IOWA PARK LEADER is published every Thursday. Offices are located at 112 W. Cash, Iowa Park, Texas 76367 (766280). Telephone: 592-4431. Second Class Postage Paid at Iowa Park, Texas, 76367. Annual subscription rates are \$8.41 in Wichita and Archer Counties; \$10.51 elsewhere in Texas; \$12.00 anywhere in the United States. Any erroneous reflection upon the character, standing or reputation of any person, firm or corporation which may appear in the columns of this newspaper will be corrected upon being brought to the attention of the publisher.

MEMBER
TEXAS PRESS ASSOCIATION

REPORT OIL FIELD THIEVES
CALL 1-800-OIL-COPS
TOLL FREE
EARN UP TO
\$5000 REWARD
PETROLEUM INDUSTRY SECURITY COUNCIL

This Week's Special
 Anniversary Porcelain Fine China
 Bread & Butter Plate
 only **88¢**
 Regular Price \$1.99
 No beautiful, yet so practical, our
 Anniversary porcelain fine china offers
 the ultimate in dining elegance. Ideal for
 every day and special occasions.
 20-pc. Service for 4 only \$17.60!

LUCK 'O THE IRISH

FOOD SALE



PRICES EFFECTIVE MARCH 14 - 20

GROCERY SPECIALS

HORMEL VIENNA
SAUSAGE 2 5 oz. CANS **99¢**
 HONEYBOY PINK
SALMON 15 oz. CAN **\$1.99**

RANCH STYLE
CHILI 19 oz. **\$1.19**

DELSEY
BATH TISSUE 4-Roll Pkg. **89¢**

KEEBLER SOFT BATCH
COOKIES 12 oz. **\$1.29**

SUPER SUDS LAUNDRY
DETERGENT 42 oz. **79¢**

LEAN TENDER
 FAMILY PACK
CUBE STEAKS
 Lb. **\$2.19**

SUPER LEAN TRIM
 QUARTER PORK LOIN
 (9 to 11 Pork Chops)

PORK CHOPS

\$1.19

COMPARE OUR TRIM

SHURFRESH OLD FASHIONED
CORNED BEEF BRISKET Lb. **\$1.99**

SUPER LEAN TRIM CENTER CUT
PORK CHOPS Lb. **\$1.59**

SUPER LEAN TRIM CENTER CUT
PORK CHOPS Thin Sliced Lb. **\$1.79**

SUPER LEAN TRIM
 COUNTRY STYLE
SPARE RIBS Fine For Cookouts Lb. **\$1.39**

SUPER LEAN TRIM - LOIN END
PORK ROAST Lb. **\$1.39**

SELECT YOUNG
BEEF LIVER Lb. **79¢**

200 FREE S&H GREEN STAMPS
 with any cut-up
 FRYER PURCHASE

RUFFLES
POTATO CHIPS 7 oz. **99¢**
 Reg. 1.39

MRS. BAIRD'S
 SPLIT TOP
WHEAT BREAD 24 oz. **79¢**

DEL MONTE
TOMATO CATSUP 32 oz. **99¢**

KRAFT
BARBECUE SAUCE 18 oz. **89¢**

ROYAL OAK
 CHARCOAL BRIQUETS
 5-Lb. **\$1.59**

VAN CAMP'S
PORK & BEANS
 16 oz. **3/\$1**

KRAFT
MIRACLE WHIP DRESSING
 32 oz. Jar **\$1.59**

KIS PHOTO
Get 24-Hour Prints at B&R
 ON KODAK PAPER
DROP OFF ONE DAY, PICK UP THE NEXT

FROZEN FOOD SPECIALS

OAK FARMS
ICE CREAM
 1/2-Gal. Round Ctn. **\$1.69**

COOL DAIRY BUYS

ASSORTED FLAVORS SHURFRESH
YOGURT 3 8 oz. CTNS. **\$1.00**
 SHURFRESH
COTTAGE CHEESE 24 oz. CTN. **\$1.29**
 SHURFRESH INDI. WRPPD. AMERICAN
CHEESE SLICES 16 oz. PKG. **\$1.89**
 SHURFRESH BTRMLK/ COUNTRY STYLE
BISCUITS 5 8 oz. CANS **\$1.00**

CRISCO
 ALL VEGETABLE
SHORTENING
 3-Lb. Can **\$2.49**

GOLDEN RIPE
BANANAS
3\$1
 LBS.

CALIFORNIA SUNKIST NAVEL
ORANGES Lb. **39¢**
 CALIF. GREEN SKIN AVOCADOS 6 For **\$1**
 SUNKIST LEMONS 5 For **\$1**
 CALIFORNIA FRESH GREEN BROCCOLI Lb. **49¢**
 U.S. NO. 1 POTATOES 5 LB. BAG **59¢**
 COLORADO YELLOW ONIONS Lb. **15¢**

ALL PURPOSE GLADIOLA
FLOUR
89¢
 5 LB. BAG

HI-DRI
PAPER TOWELS
2\$1
 JUMBO ROLLS

CONTADINA TOMATO
SAUCE
 6 8 oz. CANS **\$1**

SUNNYFRESH GRADE A
LARGE EGGS
\$1.09
 18 CT. CTN.

COKE - SPRITE - DIET COKE - MR. PIBB
\$1.99
 6 Pack 32 oz. Btls. plus deposit

HELLMANN'S
MAYONNAISE
\$1.69
 32 oz. JAR

ALWAYS FRESH
 HOMOGENIZED
MILK
\$1.89
 GAL.

NABISCO PREMIUM SALTINE
CRACKERS
 16 oz. BOX **99¢**

B&R

THRIFTWAY

401 W. Park
 Iowa Park
 Phone 592-9831
 OPEN 7 DAYS A WEEK
 8 a.m. - 9 p.m. Mon. - Sat.;
 8 a.m. - 8 p.m. Sun.

Come Home for Good!
 WE ACCEPT FOOD STAMPS
 WE RESERVE THE RIGHT TO LIMIT QUANTITIES

Obituaries



Gladys Thompson

Services for Gladys Thompson, 86, longtime resident of Iowa Park, will be at 10 a.m. tomorrow at Tanner-Aulds Funeral Home with Rev. Jack Myers of First United Methodist Church and Rev. Jerry Reed of the Liberty Baptist Church in Wichita Falls, officiating.

Burial will be at Highland Cemetery under direction of Tanner-Aulds.

Born Dec. 23, 1898 in Indian Territory, Okla., she has lived in Iowa Park all but two years since 1909. She married Ollie Vernon Thompson here Nov. 13, 1915. The two years they were not residents was when they went to California during World War II to work in a defense plant.

She was a member of First United Methodist Church.

Mrs. Thompson is survived by a son, Miles of Iowa Park; three daughters, Mrs. Dorcas Reed of

Wichita Falls, Marguerite Stacy of Odessa and Mrs. Carmelita Nelson of Midland; two sisters, Mrs. Berneice Shulz of Amarillo and A Ena Sherrill of Battle Ground, Wa.; 10 grandchildren; 16 great-grandchildren and four great-great-grandchildren.

W.C. Raines

Services for W.C. "Ben" Raines, 66, were Tuesday afternoon at Sullivan Funeral Home in Vernon with Dr. Charles Becton, pastor of the First Baptist Church, officiating. Burial was in the Eastview Cemetery.

Raines was born Aug. 10, 1918, in Elliott and had lived in Wilbarger County all his life. He and Leona Burke were married Nov. 6, 1940 in Vernon. He was a member of the Bethel Baptist Church.

Survivors include his wife; two sons, Dennis of Vernon and Mitchell of Iowa Park; six sisters, Elsie Lemon, Mrs. Orville Cook and Mrs. W.G. Wilkinson, all of Elliott, Pearl Whatley of Fort Worth, Mrs. C.O. Cook of Anaheim, Calif., and Mrs. Ethel Ashworth of Wichita Falls; and five grandchildren.

John W. Johnson

Services for John W. "Bud" Johnson, 63, were held Friday at Owens and Brumley Funeral Home in Wichita Falls with Rev. Ed Skiles of the First Pentecostal Church of God, officiating. Burial was in Highland Cemetery.

He was born April 27, 1921, in Buffalo Springs and had lived in Wichita Falls 35 years. He owned a septic tank service.

He is survived by his wife, Bertha; six sons, Don, Douglas, Garry, Larry and Danny, all of Wichita Falls, and Jesse of Iowa Park; a daughter, Lahoma Murphy of Vernon; seven grandchildren; and a great-grandchild.

Eric Birk wins contest; to perform in concert

Pianist Eric Birk, a Baylor University junior from Iowa Park, and violinist Jeffrey Blackwell, a junior at Temple High School, are winners of the 1985 Central Texas Orchestral Society Concerto Competition.

The competition was held Saturday

at the Cultural Activities Center in Temple.

Birk, 20, studies with Dr. Michael Ard of the Baylor piano faculty. He is the son of Mr. and Mrs. Bob Birk.

Blackwell, 17, is the son of Mr. and Mrs. Mike Blackwell of Temple. His violin studies have been with Sharon Tullis and Wilma Schiller of Temple.

The two young performers will be guest soloists with the Central Texas Orchestra in a concert set for 8 p.m., Saturday, April 20, in the CAC's Mayborn Auditorium. The orchestra of Temple and Waco musicians will be conducted by James Simpson Miller, who was competition juror.

Birk won the 1982 Van Cliburn Scholarship at Baylor. In 1983 he earned honorable mention in the Shreveport Symphony Piano Concerto Competition. Also, he was a winner in the Tablerock Festival at Salado.

Blackwell is a member of the Temple High School Orchestra and a member of the high school string quartet.

United Methodist fellowships meet

The United Methodist Women met in separate fellowships at the church Tuesday morning.

The Mary Fellowship met in the chapel with seven members present. Mrs. Larry Parks gave the program on "Must We Have Enemies?" and Mrs. James Owens read a poem "Heaven's Grocery Store."

Eight members of the Rebecca Fellowship met in the church library. The program presented by Mrs. Frank Gossett was entitled "The Seven Words from the Cross," taken from the "Life of Christ" by Fulton J. Shaw.

Mrs. Don Owens gave the program for the Ruth Fellowship with seven members attending in the MYF room. The topic of the program was "Called to Be in Christ."

All three fellowships were served refreshments by Mmes. Parks, Jim Sanders and J.H. Hatten.

Iowa Parkan in Air Force

Air Force Reserve Airman Tracy L. Zamarripa, daughter of Bill E. and Glenda A. Walker of Rural Route 1, Iowa Park, has been assigned to Sheppard Air Force Base, after completing Air Force basic training.

During the six weeks at Lackland Air Force Base, the airman studied the Air Force mission, organization and customs and received special training in human relations.

In addition, airmen who complete basic training earn credits toward an associate degree in applied science through the Community College of the Air Force.

The airman will now receive specialized instruction in the transportation field.

Her husband, Jose, is from Lawton, Okla.

She is a 1977 graduate of Wichita Falls High School.

ACTIVITIES in Neighboring Communities

MUSTANG MEETING

Members of the North Texas Mustang Association meet at 7:30 p.m. each second Monday at the Kettle Restaurant on Kemp Street in Wichita Falls, according to Iowa Parkan Mary Richard, public relations and show director for the organization.

Friendship Class members meet

Nineteen members of the Friendship Class of First Baptist Church, and one visitor, attended the monthly meeting Monday evening at the home of Mrs. D.O. James. The co-hostesses were Mrs. Ruth Hill and Mrs. Walter Scott.

Mrs. Elmer Singleton conducted the business meeting. Mrs. O.S. McLemore, outreach chairman, reported that the class had given over \$186 in money and groceries to the food bank during February. It was voted to contribute \$10 each month for at least a year to First Step.

Mrs. E.T. Patterson presented a devotional program on "A Triple Benediction," which was Paul's prayer for Timothy that included grace, mercy and peace.

Recreation during the evening included a "doodles" quiz conducted by Mrs. Roy Smith, a "match the cup" game in which Mrs. M.E. Goforth and Miss Helen Reed were the winners. The entertainment was concluded with facts about 20 of the 50 states, and Mrs. Hill gave the most facts about the state that she was assigned.

A St. Patrick's theme was carried out in refreshments and table decorations.



REV. AND MRS. CHARLES ELLIS, former residents of Iowa Park, will be conducting services this week at the United Pentecostal Church. The Ellis and their children, Carolyn and Mark, pastored the Church eight years in the 1950s.

City's officials are area leaders

Iowa Park mayor Tim Hunter was recently elected president of Region Five of the Texas Municipal League.

The term is one year, and the region covers an area which includes 15 communities which are members TML. Wichita Falls mayor Gary Cook is a TML state director.

City administrator James Barrington last fall was named president of Region Three, Texas City Management Association, and city secretary Ithama Jolly the region secretary.

Region Three is bordered by Childress, Abilene and Bowie.



Church of God

601 E. Cash

Pastor, Ole Olds

Sun. Morning Worship 11:00

Sun. Night Celebration Service 7:00 p.m.

Tues. Ladies Prayer Service 10 a.m.

Wed. Night Bible Study 7:30

Sat. Family Night 7:30

"Catch the Vision"

Par. 592-5316

Office 592-4348

Faith Baptist Church

411 S. Wall

592-4894

Pastor - Ken Cole

Sunday School - 9:45 a.m.

Morning Worship - 11:00 a.m.

Church Training - 6:00 p.m.

Evening Worship - 7:00 p.m.

Tuesday Morning Prayer - 5:30 a.m.

Wednesday Morning Prayer - 9:30 a.m.

Wednesday Evening Prayer - 7:00 p.m.

Nursery Care Provided
Full Range of Missions' and Childrens' Ministries

First Baptist Church

A Southern Baptist Church
of Iowa Park Yosemite at Park

SUNDAY SERVICES

Mornings

Sunday School 9:45

Worship 11:00

Evenings

Church Training 6:00

Worship 7:00

WEDNESDAY

Prayer Meeting 7:00

Choir Rehearsal 7:45



Pacific Avenue Missionary Baptist Church

1400 North Pacific Avenue

Larry Washburn
Pastor
Church - 592-9711
Pastor 592-4288



Sunday School 9:45 a.m.
Morning Worship 11:00 a.m.
Evening Worship 6:00 p.m.
Wednesday 7:00 p.m.

Everybody Welcome

Grace Baptist Church

511 S. Colorado - 592-5632

Come Let Us Reason Together Saith The Lord

Sunday School . . . 10:00 A.M.

Morning Worship . . . 11:00 A.M.

Children's Worship . . . 11:00 A.M.

Evening Worship . . . 6:30 P.M.

Wednesday Service . . . 7:30 P.M.

Frankie Jones - Pastor

Christ The King Catholic Church

First and Clara

Phone 592-2802

REV. MR. PATRICK BURKE, PASTOR

8:45 a.m. C.C.D. — 10 a.m. Mass

First United Methodist Church

201 E. Bank

SPECIAL LENTEN SERVICES 6:00 P.M.

— THIS SUNDAY (March 24)

— SOPRANO - Ann Norris

— The Public Is Invited —



THE END OF YOUR SEARCH FOR A FRIENDLY CHURCH

ASSEMBLY OF GOD

200 S. Yosemite

9:45 a.m. S.S./ 7 p.m.

Charles Hensley, Pastor

Wednesday Service, 7 p.m.

Northside Baptist Church

800 N. Wall

•Sunday School - 10 a.m.

•Sunday Worship - 11 a.m.

•Sunday Evening Worship - 6:30 p.m.

•Wednesday Worship - 7:30 p.m.

EARL CORRELL - Pastor

Ph. 592-2200

Kamay Road Church of Christ

Corner of Colorado & Emerald

'Seeking the

Old Paths'

Lord's Day

10:30 a.m. & 6 p.m.

Wednesday 7:00 p.m.

First Christian Church

105 E. Cash

Sunday School - 9:45 a.m.

Worship - 10:55 a.m.

Corner, Cash & Bond St.

We encourage each of you to worship Jesus Christ in the church of your choice. If you do not have a church home, we invite you to come worship with our church family.

GOOD SHEPHERD LUTHERAN CHURCH

1st & Magnolia
Iowa Park

Sunday School: 9:45 a.m.
Worship Service: 10:30 a.m.

First Presbyterian Church

REV. BETTY L. MEADOWS Pastor

CHURCH SCHOOL - 9:30 A.M.

WORSHIP - 11:00 A.M.

A Caring Congregation of
Palo Duro Presbytery - Presbyterian Church [USA]

IOWA PARK CHURCH OF CHRIST

SCHEDULE OF SERVICES

Sunday
Bible Study 9:30 a.m.
Worship 10:30 a.m.
Evening Worship 6:00 p.m.

Wednesday
Ladies Bible Study 10:00 a.m.
Evening Study 7:30 p.m.

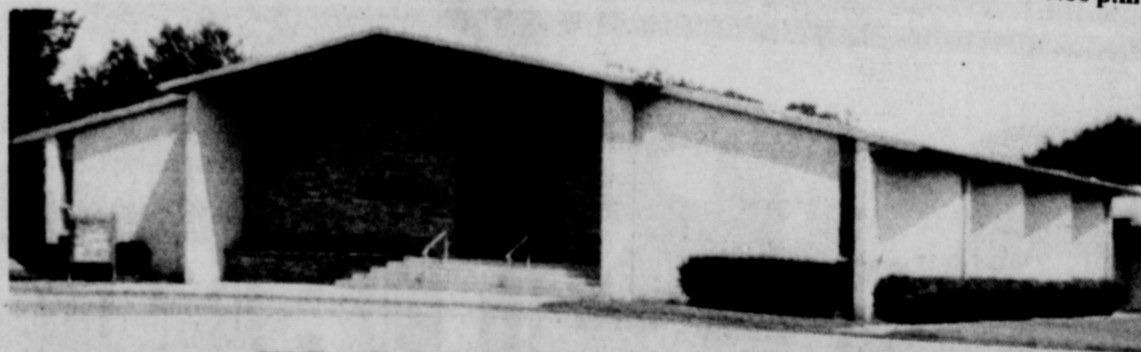

300 East Park, Iowa Park, Texas 76367, [817] 592-5415

School board gives personnel attention

Holiday school board focused its attention on personnel during Monday night's regular monthly meeting, awarding contracts to the majority of teachers while accepting resignations in high school and shuffling elementary personnel to accommodate the new state-mandated guidelines.

RESIGNATIONS ACCEPTED

Both the band director and assistant director, Mark Cartwright and Mark Bannister, resigned their posts, leaving the band department virtually without instructors. Also, girls athletic coach Jeannie Wilson submitted her resignation, which trustees approved.

Teachers, aides and secretaries in high school were also hired back for the 1985-86 school year, except for the vocational department, where board members agreed not to hire back head instructor Cal Gaulden for another year.

Superintendent Dan Owen, speaking of rumors currently circulating around the school district that the board was attempting to phase out the vocational agriculture program in Holiday, said the rumors are absolutely unfounded, explaining that the board's decision was based on Gaulden's unsatisfactory evaluations on job performance and general attitude. "We have not made any plans on cutting it (vocational agriculture) out or cutting it back," Owen responded.

In the elementary level, grades kindergarten through sixth, all teachers were hired back for the next school year. In addition, Sue Richter, kindergarten teacher, was hired as an additional lower grade teacher, and Sandy Riddles, aide, was also hired to teach the lower grades.

The hiring of additional elementary personnel was done to meet

guidelines in HB-72 and the teacher-student ratio. All lower grade teachers were hired based on recommendations from principal Carol Magee.

In the middle school, grades seven and eight, all teachers and aides were hired back based on recommendations from principal Jake Cottrell. The board also named Cottrell as principal and teacher for the 85-86 school year, removing the experienced athletic instructor from coaching completely. He will teach social studies.

High school personnel other than Wilson, Gaulden, Cartwright and Bannister were hired back based on

recommendations from principal Bill Lee, including secretaries and aides.

All maintenance and cafeteria workers were also hired back, based on recommendations from Owen.

The board also voted to add two additional personnel units in high school next year to meet guidelines in Chapter 75 for curriculum. Owen said the teachers will be hired to teach social studies, English or math, or a combination.

Trustees did not announce the salaries, wanting to first work up a preliminary budget for the coming year before earmarking the funds available. The board hopes to address salaries during its April meeting.

Honor rolls released

Honor roll for the fourth six-week period at Holiday High School has been released by principal Bill Lee. Students on the "AA" roll averaged 90 or above in each course taken, while those listed in the "A" roll averaged 90 or above in all classes combined. They are:

12th GRADE AA: Bill Cook, Becky Cullers, Ronnie Fellhauer, Lana Hutson, Cheryl Lowder, Sheryl McMaster, Gayle Peters, Tammy Stevens. **A:** Buffie Broyles, John Grantham, Kristi Martin, and Dee Moer.

11th GRADE AA: Laura Bills, Lad Cole, Robert Parkey, Rhonda Rasmussen. **A:** Jeff McReynolds.

10th GRADE AA: Chuck Bearden, Darren Carlton, Amy Goodlett, Traci Hawley, Laurie Mankins. **A:** Lee Ann Canafax, Stephanie Fleming, Brad Grimm, Amy Lemons, Lisa Lowe, Amanda Parnell, and Tracy Stone.

9th GRADE AA: Klinie Berend, Seretha Finnell, Norelia Reed. **A:** Dustin Bridges, and Jenny Ingram.

Honor roll for the fourth six-week period at Holiday Middle School has been released by principal Jake Cottrell. Students earning mention averaged 90 or above in all classes combined during the first six weeks of the second semester. They are:

EIGHTH GRADE - Christy Edwards, Katha McAllister, Ronnie Molina, LaVonda Allred, Pam Bailey, Tammy Beaves, Scott Belcher, Mary Jane Billingsley, Melissa Favor, Leslie Goodlett, Keri Lilley, LaShana Luke, Beth Moldenhauer, Michael Richards, Kevin Rodgers, Chad Stubblefield, and Laurie Styles.

SEVENTH GRADE - Jennifer Schenk, LeAnn Cannedy, Carla Carr, Brandon Davis, Jody Echols, Tanya Franks, Johnny Hancock, Ricky Hogue, Shayde Hogue, Brad Holmes, Carson Horner, Brandie Keeton, Robert Lindley, Ryan Menasco, Teresa Noll, Brian Roland, Julie Scholl, Shane Still, Kimberly Whitsitt, and Renee' Wilson.

Holiday News

Eagles earn state ranking

Holiday's Eagles baseball team found itself ranked in the state's top 10 in Class AA early this week, and Tuesday won its second straight game of the season to remain undefeated, beating back crosscountry rival Archer City 7-5.

Junior Kyle Bedford picked up the win, while Kent Pair took the loss for the Wildcats. Eagle Shane Daniels had the hot bat, hitting in two of three trips to the plate, including a homerun. Teammate Lyle Jeffcoat also led the offensive fireworks with a three-for-four performance. Bedford allowed only five hits, while Holiday totalled seven of its own.

In the Texas Schoolboy Poll, released Tuesday, Holiday was ranked sixth in the state, ahead of district rival Nocona, which has been holding on to the ninth spot on the top list since the start of the season.

Coach Jake Cottrell's team will host Henrietta at 4:30 tomorrow in a conference tilt. Then on Saturday the

Eagles will compete in the Notre Dame Baseball Tournament. The next scheduled conference game after Henrietta is Friday, March 22, when the Eagles host Nocona for an important contest for both teams.

Sales tax check is increased

The February rebate check from the state showed a slight increase for the City of Holiday, with \$6,857 added to the city's coffers, from city sales and use tax allocations.

That amount is less than two-percent more than the amount received in a comparable period in 1984, and gives the city a total of \$23,564 taken in this year.



DAIRY QUEEN OF HOLLIDAY IS NOW ACCEPTING APPLICATIONS FOR FULL OR PART-TIME HELP.

VARIOUS POSITIONS. GROUP INSURANCE AVAILABLE. APPLY IN PERSON ONLY. **Manager Deena Stone.**

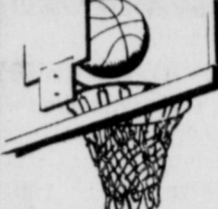

Channel 6 "Sixers" vs. Holliday All-Stars

BENEFIT BASKETBALL GAME THURSDAY, MAR. 14 7:30 p.m.

HIGH SCHOOL GYMNASIUM

Admission **\$1**

Sponsored by Holliday Chamber of Commerce

WAL-MART Sells for Less • WAL-MART Sells for Less • WAL-MART Sells for Less • WAL-MART Sells for Less • WAL-MART Sells for Less

WAL-MART

Clip 'n' Save

coupons

<p style="font-weight: bold;">WAL-MART COUPON</p>  <p>Selsun Blue Shampoo 7 Ounce All Formulas</p> <p style="font-size: 1.5em; font-weight: bold;">3.24</p> <p>Limit One Sale Price With This Coupon Coupon Expires 3-16-85</p>	<p style="font-weight: bold;">WAL-MART COUPON</p>  <p>Roloids Regular Or Spearmint 75 Count</p> <p style="font-size: 1.5em; font-weight: bold;">1.73</p> <p>Limit One Sale Price With This Coupon Coupon Expires 3-16-85</p>
<p style="font-weight: bold;">WAL-MART COUPON</p>  <p>Triaminic Tablets Decongestant Analgesic Antihistaminic 24 Count</p> <p style="font-size: 1.5em; font-weight: bold;">1.97</p> <p>Limit One Sale Price With This Coupon Coupon Expires 3-16-85</p>	<p style="font-weight: bold;">WAL-MART COUPON</p>  <p>Excedrin Extra Strength 100 Tablets Or 60 Capsules</p> <p style="font-size: 1.5em; font-weight: bold;">3.86</p> <p>Limit One Sale Price With This Coupon Coupon Expires 3-16-85</p>
<p style="font-weight: bold;">WAL-MART COUPON</p>  <p>Dry Idea Roll-On Anti-Perspirant 2.5 Ounce All Formulas</p> <p style="font-size: 1.5em; font-weight: bold;">2.32</p> <p>Limit One Sale Price With This Coupon Coupon Expires 3-16-85</p>	<p style="font-weight: bold;">WAL-MART COUPON</p>  <p>Impulse Body Spray 2.5 Ounce All Scents</p> <p style="font-size: 1.5em; font-weight: bold;">1.96</p> <p>Limit One Sale Price With This Coupon Coupon Expires 3-16-85</p>
<p style="font-weight: bold;">WAL-MART COUPON</p>  <p>Noxzema Skin Cream 10 Ounce</p> <p style="font-size: 1.5em; font-weight: bold;">1.87</p> <p>Limit One Sale Price With This Coupon Coupon Expires 3-16-85</p>	<p style="font-weight: bold;">WAL-MART COUPON</p>  <p>Correctol Laxative 30 Count</p> <p style="font-size: 1.5em; font-weight: bold;">1.94</p> <p>Limit One Sale Price With This Coupon Coupon Expires 3-16-85</p>
<p style="font-weight: bold;">WAL-MART COUPON</p>  <p>Evenflo Nursing Pads 36 Count</p> <p style="font-size: 1.5em; font-weight: bold;">1.96</p> <p>Limit One Sale Price With This Coupon Coupon Expires 3-16-85</p>	<p style="font-weight: bold;">WAL-MART COUPON</p>  <p>Colgate Instant Shave 11 Ounce All Formulas</p> <p style="font-size: 1.5em; font-weight: bold;">83¢</p> <p>Limit One Sale Price With This Coupon Coupon Expires 3-16-85</p>

500 W. Highway, Iowa Park
9 a.m. - 9 p.m. Mon. - Sat.

WAL-MART'S ADVERTISED MERCHANDISE POLICY - It is our intention to have every advertised item in stock. However, if due to any unforeseen reason, an advertised item is not available for purchase, Wal-Mart will issue a Rain Check on request for the merchandise to be purchased at the sale price whenever available or will sell you a similar item at a comparable reduction in price. We reserve the right to limit quantities. Limitations void in New Mexico.

WAL-MART Sells for Less • WAL-MART Sells for Less • WAL-MART Sells for Less • WAL-MART Sells for Less • WAL-MART Sells for Less

WAL-MART

Reading Glasses

sale

Vision Aid® Reading Glasses

- The effective, inexpensive way to bring the fine details of reading, close work, and hobbies into sharp focus
- Contains lenses of the highest quality • All meet FDA and state impact resistance standards and use high quality frame materials

\$9

\$10

No. 126A/M,
No. 128G
No. 409



Prices good thru Sat., March 16
500 W. Highway, Iowa Park
9 a.m. - 9 p.m. Mon. - Sat.



WAL-MART

WAL-MART'S ADVERTISED MERCHANDISE POLICY - It is our intention to have every advertised item in stock. However, if due to any unforeseen reason, an advertised item is not available for purchase, Wal-Mart will issue a Rain Check on request, for the merchandise to be purchased at the sale price whenever available, or will sell you a similar item at a comparable reduction in price. We reserve the right to limit quantities. Limitations void in New Mexico.

for Less • WAL-MART Sells for Less • WAL-MART Sells for Less • WAL-MART Sells for Less • WAL-MART Sells for Less

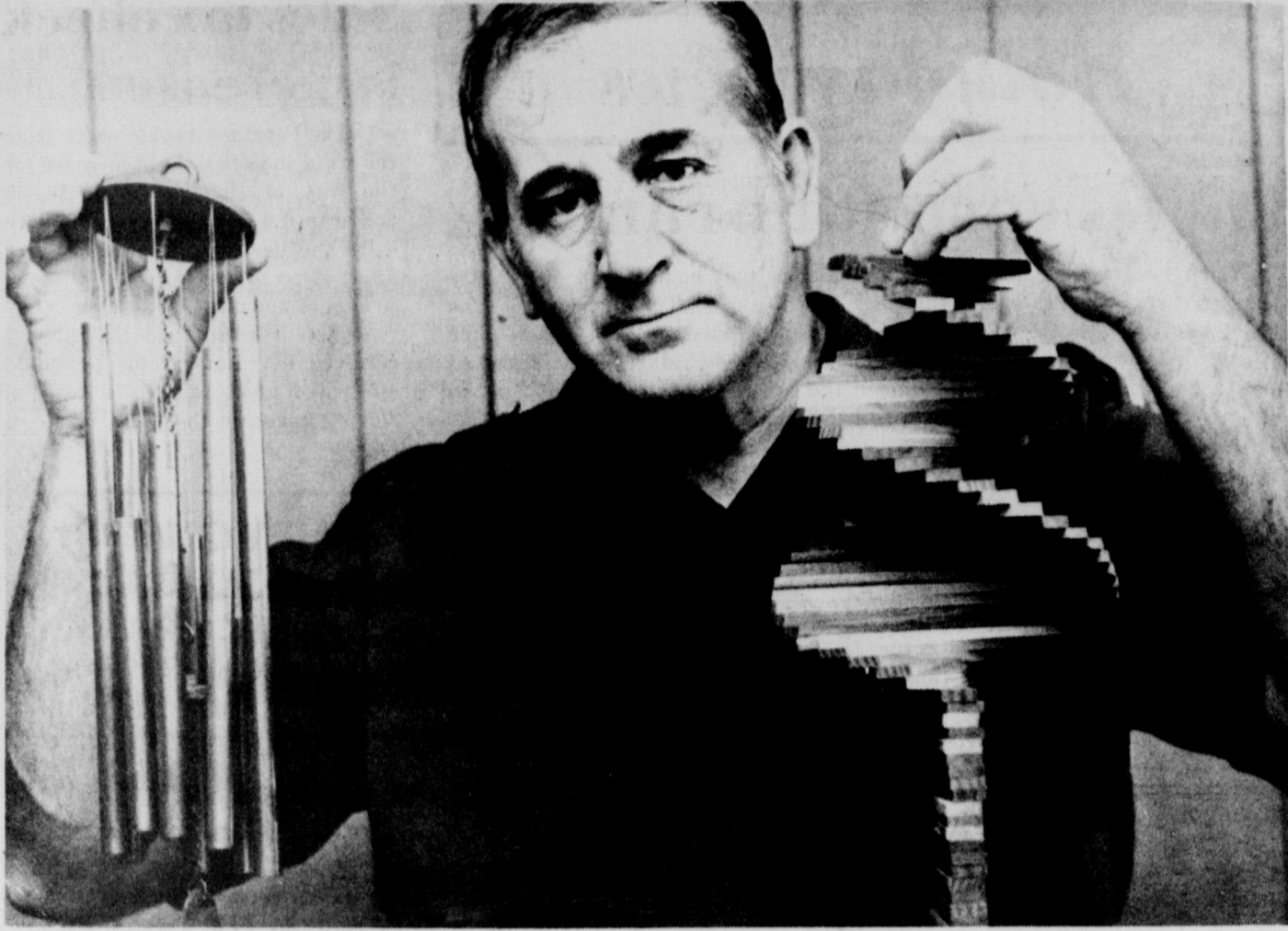

JOHN FECHER WITH CRAFT WORKS HE WILL SHOW IN WICHITA FALLS
... wind chimes his specialty, with unfinished wooden spinner.

He makes wind music

Among the 67 participants in the 11th annual Sikes Senter Mall Art and Craft Show, to be held Mar. 21-23, is an Iowa Parkan who is patiently waiting until 1987 so he can retire and start a new industry here.

John Fecher has been in the Postal Service since 1959. But during that time, he's been involved in a number of off-duty projects that have both consumed his time and supplemented his income.

He has, the past five years, been producing various size wind chimes which are marketed throughout the southwestern states. His plans are to go into the business full time, after he retires from the Postal Service, and hopefully will create numerous new jobs in the community.

Fecher was raised in Wichita Falls, graduating high school there. He and his wife, Eleanor, moved here in 1961. He has been assigned to various areas of Wichita Falls and Sheppard AFB in his postal carrier job, and currently is working out of the University Station.

More than 20 years of off-duty work has been in the house painting business. He still does a few jobs, but is about out of that phase.

Then he became interested in photography and began taking pictures at weddings. A major portion of his back yard on South Bell Road was consumed by a building he constructed, to serve as his studio and dark room.

In late 1980, Fecher had to undergo surgery on a knee. It was during his

recuperating time that his wife said she wanted a wind chime. So he undertook building one, and it was during that project that he discovered his interest.

He now devotes about 20 hours a week in production of the five models he has cataloged, and markets about 350 sets of chimes annually.

His models range in pipe length from 10 to 28 inches. They're attractive and musical.

His products will be on display at the Art and Craft Show, which is sponsored by the Sheppard Art League, during regular mall hours of 10 a.m. to 9 p.m.

Also displaying their products will be artists from throughout Texas, Oklahoma, Arkansas and Florida.

Brochures give divestiture answers

Tele-Help, a Southwestern Bell Telephone information campaign, is being expanded. The program was launched in August 1984 to increase customer understanding of changes in telephone service due to divestiture.

"Tele-Help was designed to provide customers with answers to some of the most common questions regarding telephone service that arose due to divestiture," said Dan Adams, community relations manager. "The program was designed to assure customers, especially those in small and medium-size towns, that we're committed to help them better understand the changes in our business."

Adams said that a set of six free brochures were featured initially in the program. They covered various aspects of telephone service such as how to handle phone repair, tips on buying a phone, understanding the phone bill and a guide to long distance service. More than 1.5-million of these brochures have been distributed in Texas.

"Most questions our customers had were actually shared by customers all over the state. By addressing these most common questions we could help customers on a broad scale," Adams continued.

"Now, a second set of questions will be addressed in our continuing effort to keep customers informed."

New Tele-Help brochures cover the following topics: home security, establishing new telephone service, inside telephone wiring, local service options and how to handle annoying telephone calls.

Adams said Texas customers can get any or all of either set of free brochures by calling a special toll-free number 1-800-325-2686, extension 82. Order coupons for the brochures also will be in customer telephone bills inserts and in newspaper ads.

The topics for the new brochures were determined by interviews with customers. Adams said that future

Tele-Help topics will be decided in a similar manner.

"We sincerely feel Tele-Help has helped ease customer confusion. It has been one way to answer common questions, minimize confusion brought about by divestiture and assure customers that we are committed to keep service at a high level," Adams concluded.

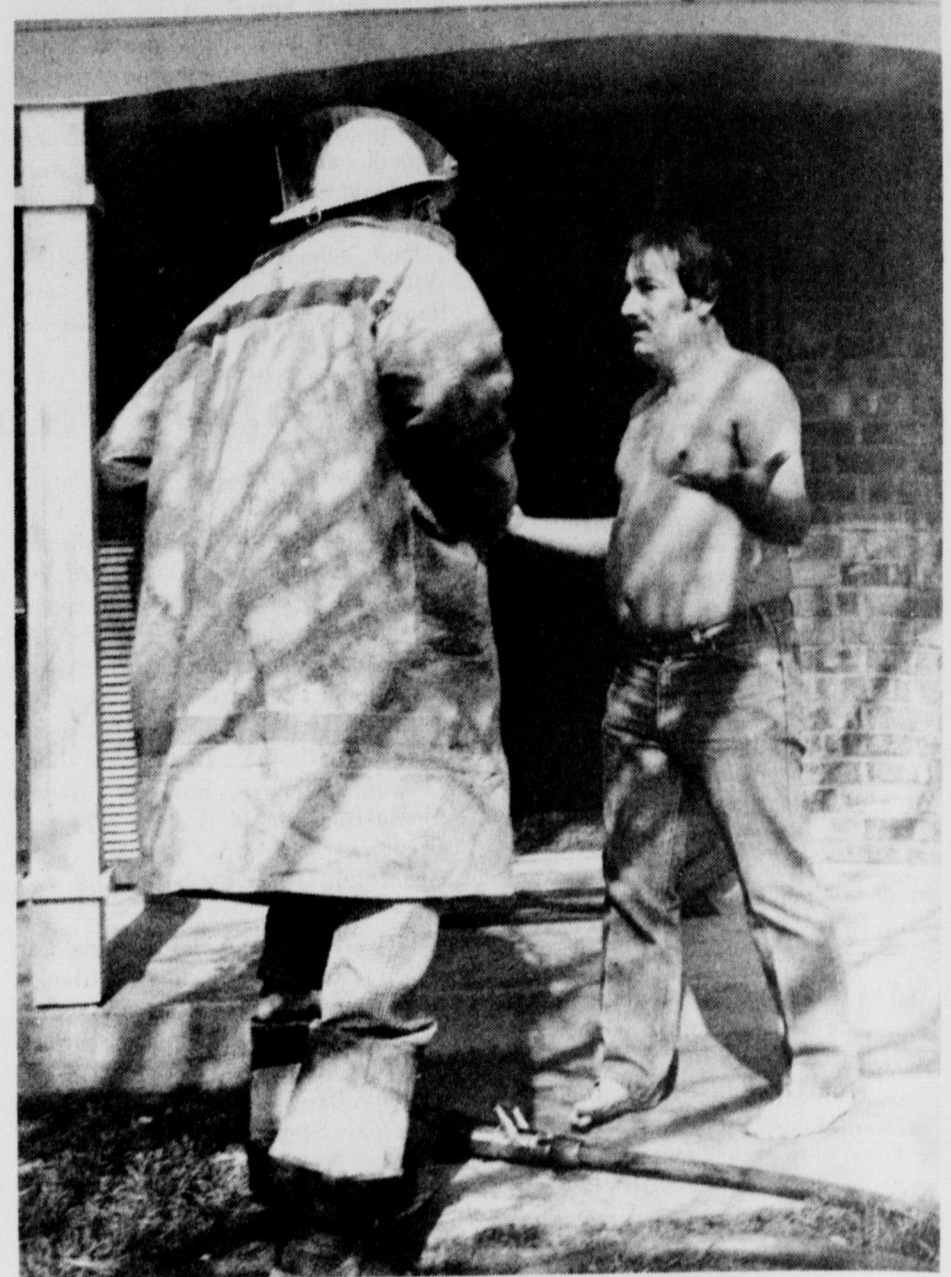

TRIES TO EXPLAIN - Harold Weaver, without shirt, tries to explain how his house caught fire Friday morning to volunteer fireman Wayne Williams. The house, at 906 Dosa, sustained an undetermined amount of damage from flames that originated in the central heating unit room. The fire continues to be investigated.

Municipal Court Records

Results of municipal court held here yesterday were:

Charles Ray McBride, speeding, \$71; Jack Warren Vinson, speeding, \$61; Tommy Lawrence Lovelace, speeding, taking defensive driving course; Gregory Neil Feltman, speeding, \$61.50.

TANNER-AULDS FUNERAL HOME
300 E. Cash -Since 1908- 592-4151
"Our family serving your family"

Who's 20 Today?
Happy Birthday
Clay (Bud)
We love you;
Mom, Dad, Jodi,
Brandi & Paula

Happy 10th Birthday
Melissa
We Love You

WORLD CHAMPIONSHIP BOXING
IBF HEAVYWEIGHT TITLE FIGHT
WORLD CHAMP LARRY HOLMES vs. USBA CHAMP DAVID BEY **LIVE!**
It's a battle of two undefeated champs... and it could be Holmes' last bout!
Friday, 9 P.M. **HBO CABLE CHANNEL 21**
TV CABLE of Iowa Park - 696-0664

SUSAN LEE GRIEST
now employed at
REGIS HAIRSTYLIST
Sikes Senter Mall - 692-4241
Valuable Coupon
Permanents - \$25 (cut included)
Susan Lee Griest - hairstylist

Harry & Son
Starring Paul Newman
LOCAL 675
He lost his wife, his job... now only his son can help him find himself.
Sunday, 7 P.M. **HBO CABLE CHANNEL 21**
TV CABLE of Iowa Park - 696-0664

B & R THRIFTWAY
401 W. Park 592-9831
FULL-SERVICE DELICATESSEN
Fried Chicken, Barbecue Beef & Brisket
MADE FRESH EACH DAY
CARRY OUT MEALS AVAILABLE FROM 12-NOON to 6 P.M. EVERYDAY
CALL-IN ORDERS FOR CHICKEN ARE WELCOME, PHONE 592-9831

MOVIE RENTALS AVAILABLE IN IOWA PARK
RATINGS G - PG - R
Also, VCR's for rent.
Come join our Video Club.
Memberships only \$20 per year.
3 FREE Movie Rentals with purchase of membership.
OPEN 7 DAYS A WEEK
JIM'S BAIT SHOP
100 WEST HIGHWAY
592-4302 592-9008

Area students on honor roll

Midwestern State University honor rolls for the Fall 1984 semester listed 50 students on the Dean's Honor Roll and 155 students on the University Honor Roll. Twelve students from this area are among those listed.

Students meeting the requirements for the Dean's Honor Roll made no grade below "A" for at least 15 semester hours. Those meeting the requirements for the University Honor Roll made a minimum grade point of 3.5 on a 4.0 scale and had no grade below a "C" for at least 15 semester hours.

Those students from this area who are listed on the University Honor Roll are: Russell Shawver, son of Mr. and Mrs. Gene Shawver of Iowa Park; Stevanne Todd of Holliday; Valerie Dilliard, daughter of Mr. and Mrs. Joe F. Ward, Sr., of Iowa Park; Darla Flick, daughter of Mr. and Mrs. Jesse Flick of Iowa Park; and Jim Harris, son of L.E. Harris of Iowa Park.

Also listed are Sonya Harrell, daughter of Mrs. Willie Harrell of Iowa Park; Galyia Kasperek of Iowa Park; Wendy Kirksey, daughter of Dan and Janie Glass of Iowa Park; Michael Lunney, son of Mr. and Mrs. Richard Lunney of Iowa Park; Linda Rinehart of Iowa Park; Risa Roberts, daughter of Mr. and Mrs. Ross O. Roberts of Iowa Park; and David Kirk of Iowa Park.

Fire burns mechanic

Mechanic Deryl James received minor burns to his right hand, but experienced some fire damage to his personal vehicle and shop Friday evening.

A safety light exploded, igniting some gasoline while James was underneath the car, working on it.

In a household where both husband and wife work, it is almost essential that the meals be both quick and easily reheated. This week's cook, Leslie (Mrs. Jerry) Pruet, has submitted recipes such as this.

Leslie and her husband are both employed by Wichita County where she is a tax deputy. She has lived in Iowa Park all her life with the exception of a few months shortly after she married.

Of the three main dishes Leslie submitted, all are hearty and can be easily reheated. One dish in particular, the ONE DISH DINNER, requires little attention while it cooks and is practically a meal in itself.

ONE DISH DINNER

3 lbs. hamburger meat
5 med. potatoes
4 or 5 carrots
1 can French onion soup
1 can water

Place hamburger meat in roaster just as it comes from the package. Bake uncovered for 30 minutes and drain off all grease. Place potatoes and carrots (quartered or cut) around the partially cooked meat. Pour can of soup over all. Add 1 soup can hot water. Cover and cook until potatoes and carrots are tender.

LAYERED PUDDING DELIGHT

14 whole graham crackers
1 pkg. (6-serving size) vanilla instant pudding mix
2 cups cold milk
1 cup thawed Cool Whip
1 can (21 oz.) cherry pie filling

Line 9-inch square pan with whole graham crackers, breaking crackers if necessary. Prepare pudding mix with

Cook of the Week



Mrs. Jerry Pruet

milk as directed on package for pudding. Let stand 5 minutes, then blend in whipped topping. Spread half the pudding mixture over the crackers. Add another layer of crackers; top with remaining pudding mixture and crackers. Spread cherry pie filling over top layer of crackers. Chill 3 hours. Makes 9 servings.

MEXICAN BAKED CHICKEN SALAD

3 cups chopped cooked chicken
1 cup shredded Cheddar cheese
1 cup celery slices
1/4 cup chopped onion
1/4 cup pitted ripe olive slices
1/4 t. hot pepper sauce
1/2 cup Miracle Whip salad dressing
Tomato slices
1 1/2 cups corn chips

Combine chicken, cheese, celery,

onion, olive and hot pepper sauce. Add salad dressing; mix lightly. Spoon mixture into 10x6-inch baking dish; top with tomato. Bake at 350 degrees, 25 minutes. Top with corn chips. 6 servings.

CREAMY POTATO BISQUE

6 tablespoons butter or margarine
1 large onion chopped
1 cup chopped celery (including some tops)
3 to 4 medium-size thin-skinned potatoes, peeled and cut into 1/2-inch cubes (4 cups total)
1/4 cup finely chopped parsley
1/2 teaspoon salt
1/4 teaspoon pepper
4 cups regular-strength chicken broth or 4 chicken bouillon cubes dissolved in 4 cups water
1 quart (4 cups) milk
3 tablespoons cornstarch mixed with 1/4 cup water
Finely chopped parsley

In an 8 to 10-quart kettle over medium heat, melt 4 tablespoons of the butter; add onion and celery and cook, stirring occasionally, until onion is very soft (about 10 minutes).

Add potatoes, the 1/4 cup parsley, 1/2 teaspoon of the salt, 1/4 teaspoon of the pepper, and broth. Bring to a boil; cover, reduce heat, and simmer until potatoes are tender when pierced (about 30 minutes).

Stir in milk and cook, covered, until soup is heated through (do not boil). Stir cornstarch mixture and add to soup. Continue cooking and stirring until soup boils and thickens (about 5 minutes). Season with more salt and pepper, if desired.

Just before serving, pour into a soup tureen, float remaining butter (about 2 tablespoons) on top, and sprinkle with parsley. Makes 6 to 8 servings.

SHRIMP BISQUE

For a delicious variation, follow recipe for Creamy Potato Bisque, stirring in 1 1/4 pounds small cooked

shrimp or 2 packages (12 oz. each) frozen shrimp, partially thawed, just before adding cornstarch mixture.

CHOCOLATE CHIP BUNDT CAKE

Yellow cake mix
Small package chocolate instant pudding
8 oz. sour cream
1/4 cup oil
1/4 cup water
6 oz. (small pkg.) chocolate chips
4 eggs
1 tsp. vanilla

Mix together in large bowl. Add eggs one at a time, stirring after each. Bake in greased and floured bundt pan for 50 minutes. Let cool for an hour before removing from pan.

Two receive NTSU degrees

Some 1,036 students were awarded degrees Dec. 20, at the North Texas State Univ. winter commencement ceremonies.

In addition to 648 bachelor's degrees, the university granted 335 master's and 53 doctoral degrees, during ceremonies in the NTSU Coliseum.

Iowa Park students receiving degrees were Melba S. Harvill and Vanesa Lou Stucki.

Mrs. Harvill, who resides at Route 2, was awarded the doctor of philosophy degree in library science; and Miss Stucki, the daughter of Mr. and Mrs. Harold A. Stucki, 1108 Lincoln Drive, received the bachelor of science in education degree in elementary education.

"We take over where your self service station leaves off."

YODER'S AUTOMOTIVE CENTER

1502 Johnson Rd. 592-5121

LUBE ... OIL and FILTER CHANGE

YODER'S KWIK-SERV SPECIAL

\$ 15.99

- Tire Rotation only \$4
- Do-It-Yourself Service Area by the hour, day or week.
- Parts available on one-day notice
- Vehicle Storage Area
- Wrecker Service

592-5121

LOOK WHO'S NEW



A daughter, Lean, was born March 2 to Mr. and Mrs. Don Watford at Wichita General Hospital. She weighed six pounds, 15 ounces, and is their first child.

Grandparents are Mr. and Mrs. Durham Bozeman of Iowa Park. Great-grandparents are Mr. and Mrs. Jim Gibson of Red Level, Ala.

New Meter Connections

Joe Arias - 331 E. Bank
William Parker - Rt. 1, Box 237B
Philip Welch Ins. - 118 W. Park
Gregory D. Ross - 417 W. Valley Drive
Don Barge - 900 W. Cornelia
Ronnie Owen - 409 W. Aldine
Robert Gary - 102 S. Colorado
Elbert Cullers - 700 E. Lafayette

Beltone

REGULAR HEARING AID SERVICE CENTER

FRIENDLY DOOR
201 E. Bank,
592-9311
Thurs. Feb. 21, 1985
Hours: 9 A.M. - 1 P.M.

•FREE CLEANING AND CHECK-UP OF ANY HEARING AID

•FREE ELECTRONIC HEARING TEST TO SEE IF YOUR AID IS ELECTRONIC HEARING TEST TO SEE IF YOUR AID IS STILL RIGHT FOR YOUR LOSS

Better service for your hearing aid means better hearing for you

If you can't come in, we'll come to you. Just call us.

Beltone
HEARING AID SERVICE
2215 Kemp Blvd.
Wichita Falls, Texas 76309
ROY SIMPSON
322-3541

Scholarship for Doris McKenzie

Scholarships have been awarded to two Midwestern State Univ. biology students, Doris McKenzie of Iowa Park and Ann Phillis of Wichita Falls.

McKenzie, who is currently a graduate student at MSU, received the Women's Forum Garden Club Scholarship. She is currently conducting research on drought-resistant cotton with a grant funded by the USDA.

Mrs. McKenzie is a member of Beta

Beta Beta, a national honor society in biological sciences, and the M.S.U. Biology Club. She was also 4-H leader of the year in 1982, chairman of the Wichita County 4-H and Youth Subcommittee, and nominated for woman of the year in 1983.

Ann Phillis, a senior biology major, was awarded the Hugh Shaw Memorial Scholarship given by the Sunrise Optimist Club. She is a member of Beta Beta Beta.

WAL-MART

SAVE 25% ON PORTRAITS IN TIME FOR EASTER GIVING!

20 STUDIO QUALITY COLOR PORTRAITS

970
Our Reg. 12.95



PACKAGE INCLUDES:

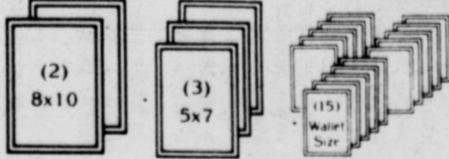

We welcome everyone...

BABIES, CHILDREN, ADULTS and FAMILY GROUPS
95¢ Deposit - Balance \$8.75. Poses our selection. Special effects poses extra. Limit: One package per subject. \$1.00 each additional subject in portrait. Minors must be accompanied by an adult. Satisfaction guaranteed. Satin-textured finish at no extra charge.

Ask about our NIMSLO 3-Dimensional Portraits

6 DAYS ONLY!

MON. TUE. WED. THUR. FRI. SAT.
MAR 11, 12, 13, 14, 15, 16

DAILY 10-8

500 West Highway, Iowa Park

WAL-MART

Lawn & Patio SALE

2.23
Ortho Upstart Vitamin B-1
•16 Ounce
•Plant starter solution

1.36
Wells Lamont Garden Gloves
•Floral print •Knit wrist
•Poly-cotton blend
•No. 913 •Reg. 1.76

Save 1.00
2.48
Universal Mower Blade
•20 or 22 Inch •High air lift design •Reg. 3.48

Reg. 97¢
Sale
78¢
Pack
Packaged Bulb Assortment
•8 Varieties of bulbs including: gladiolus, dahlias, caladiums, cannas and begonias

2.27
Lawnmower Tune-Up Kit
•Fits Briggs & Stratton engines •Includes: contact set, condenser, fly wheel key, spark plug and instructions

87¢
Spark Plugs
•Standard and short sizes for most 2 and 4 cycle engines

Save 29%
68¢
Round Muffler
•1/2 Inch for 2-4 H.P. Briggs and Stratton engines •Zinc plated •Hardware included •Reg. 97¢

Save 1.92
5.96
1/2 Whiskey Barrel
•Metal bands
•Reg. 7.88

Prices good thru Sat., March 16
500 W. Highway, Iowa Park
9 a.m. - 9 p.m. Mon. - Sat.

WAL-MART'S ADVERTISED MERCHANDISE POLICY—It is our intention to have every advertised item in stock. However, if due to any unforeseen reason, an advertised item is not available for purchase, Wal-Mart will issue a Rain Check on request. For the merchandise to be purchased at the sale price whenever available, or will sell you a similar item at a comparable reduction in price. We reserve the right to limit quantities. Limitations void in New Mexico.

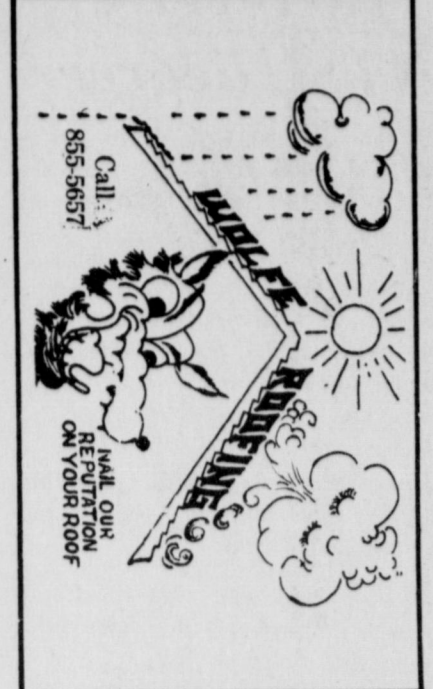

600 (2) JIM BAKER... 630 (5) IT IS WRITTEN... 630 (1) THREE SCORE / COMMUNITY CALENDAR

1200 (2) CHURCH TRIUMPHANT... 1200 (2) CHURCH TRIUMPHANT... 1200 (2) CHURCH TRIUMPHANT

1200 (2) CHURCH TRIUMPHANT... 1200 (2) CHURCH TRIUMPHANT... 1200 (2) CHURCH TRIUMPHANT

1200 (2) CHURCH TRIUMPHANT... 1200 (2) CHURCH TRIUMPHANT... 1200 (2) CHURCH TRIUMPHANT

1200 (2) CHURCH TRIUMPHANT... 1200 (2) CHURCH TRIUMPHANT... 1200 (2) CHURCH TRIUMPHANT

600 (2) JIM BAKER... 630 (5) IT IS WRITTEN... 630 (1) THREE SCORE / COMMUNITY CALENDAR

1200 (2) CHURCH TRIUMPHANT... 1200 (2) CHURCH TRIUMPHANT... 1200 (2) CHURCH TRIUMPHANT

1200 (2) CHURCH TRIUMPHANT... 1200 (2) CHURCH TRIUMPHANT... 1200 (2) CHURCH TRIUMPHANT

1200 (2) CHURCH TRIUMPHANT... 1200 (2) CHURCH TRIUMPHANT... 1200 (2) CHURCH TRIUMPHANT

1200 (2) CHURCH TRIUMPHANT... 1200 (2) CHURCH TRIUMPHANT... 1200 (2) CHURCH TRIUMPHANT

1200 (2) CHURCH TRIUMPHANT... 1200 (2) CHURCH TRIUMPHANT... 1200 (2) CHURCH TRIUMPHANT

Robnett & Martin New Experienced Bookkeeping and Tax Service in Town. 602 W. Coleman Ave. 592-4455

600 (2) JIM BAKER... 630 (5) IT IS WRITTEN... 630 (1) THREE SCORE / COMMUNITY CALENDAR

1200 (2) CHURCH TRIUMPHANT... 1200 (2) CHURCH TRIUMPHANT... 1200 (2) CHURCH TRIUMPHANT

1200 (2) CHURCH TRIUMPHANT... 1200 (2) CHURCH TRIUMPHANT... 1200 (2) CHURCH TRIUMPHANT

1200 (2) CHURCH TRIUMPHANT... 1200 (2) CHURCH TRIUMPHANT... 1200 (2) CHURCH TRIUMPHANT

1200 (2) CHURCH TRIUMPHANT... 1200 (2) CHURCH TRIUMPHANT... 1200 (2) CHURCH TRIUMPHANT

GOOD REGULAR SERVICE PAYS. MAKES YOUR FURNACE AND AIR CONDITIONER RUN CHEAPER AND LAST LONGER. WE SERVICE MOST ALL MAKES. AND SELL THE PULL HIGH EFFICIENCY UNITS.

600 (2) JIM BAKER... 630 (5) IT IS WRITTEN... 630 (1) THREE SCORE / COMMUNITY CALENDAR

1200 (2) CHURCH TRIUMPHANT... 1200 (2) CHURCH TRIUMPHANT... 1200 (2) CHURCH TRIUMPHANT

1200 (2) CHURCH TRIUMPHANT... 1200 (2) CHURCH TRIUMPHANT... 1200 (2) CHURCH TRIUMPHANT

1200 (2) CHURCH TRIUMPHANT... 1200 (2) CHURCH TRIUMPHANT... 1200 (2) CHURCH TRIUMPHANT

1200 (2) CHURCH TRIUMPHANT... 1200 (2) CHURCH TRIUMPHANT... 1200 (2) CHURCH TRIUMPHANT

AYRES TIRE Expressway & Johnson Rd. 592-5621. Cooper, B.F. Goodrich, Poppins, Used Tires, Michelin, Diesel, Mechanical Work

600 (2) JIM BAKER... 630 (5) IT IS WRITTEN... 630 (1) THREE SCORE / COMMUNITY CALENDAR

1200 (2) CHURCH TRIUMPHANT... 1200 (2) CHURCH TRIUMPHANT... 1200 (2) CHURCH TRIUMPHANT

1200 (2) CHURCH TRIUMPHANT... 1200 (2) CHURCH TRIUMPHANT... 1200 (2) CHURCH TRIUMPHANT

1200 (2) CHURCH TRIUMPHANT... 1200 (2) CHURCH TRIUMPHANT... 1200 (2) CHURCH TRIUMPHANT

1200 (2) CHURCH TRIUMPHANT... 1200 (2) CHURCH TRIUMPHANT... 1200 (2) CHURCH TRIUMPHANT

Bud Mercer Electric Co. Residential & Commercial. BUD MERCER, Owner. Phone 592-5413

600 (2) JIM BAKER... 630 (5) IT IS WRITTEN... 630 (1) THREE SCORE / COMMUNITY CALENDAR

1200 (2) CHURCH TRIUMPHANT... 1200 (2) CHURCH TRIUMPHANT... 1200 (2) CHURCH TRIUMPHANT

1200 (2) CHURCH TRIUMPHANT... 1200 (2) CHURCH TRIUMPHANT... 1200 (2) CHURCH TRIUMPHANT

1200 (2) CHURCH TRIUMPHANT... 1200 (2) CHURCH TRIUMPHANT... 1200 (2) CHURCH TRIUMPHANT

1200 (2) CHURCH TRIUMPHANT... 1200 (2) CHURCH TRIUMPHANT... 1200 (2) CHURCH TRIUMPHANT

SATURDAY
MARCH 16, 1985
MORNING

- 5:00 (3) ZOLA LEVITT
(4) NEWS
(5) COLLEGE BASKETBALL National Championship First Round
- 5:30 (1) ABBOTT AND COSTELLO
(2) HBO MOVIE *** "The Brink's Job" (1978) Peter Falk, Warren Oates, Sever-
al average men from assorted back-
ground join forces to rob a well-guarded
armored car. PG
- 5:30 (3) SIGNS OF THE TIMES
(4) WILLIAM TELL
(5) BETWEEN THE LINES
- 6:00 (1) JIM BAKER
(2) CARTEENS
(3) WASHINGTON WEEK IN REVIEW
(4) SATURDAY FUNNIES
(5) BULLWORMLE
- 6:30 (1) THREE SCORE / COMMUNITY CALEN-
DAR
(2) YOUNG PEOPLE'S SPECIAL
(3) HERES TO YOUR HEALTH
(4) BREAKFAST CLUB
(5) COLLEGE BASKETBALL National Championship First Round
- 6:35 (1) U.S. FARM REPORT
(2) SUPERFRENDS: LEGENDARY
SUPER POWERS SHOW
(3) WRITE COURSE
HBO MOVIE *** "Hanover Street"
(1979) Harrison Ford, Lesley-Anne
Down. An American pilot falls in love with
a married English nurse during World War
II, then embarks on a daring mission to
rescue her husband from enemy forces.
PG
- 7:05 (3) CHAMORON STRIP
(4) PINK PANTHER AND SONS
(5) GET ALONG GANG
(6) WORLD TOMORROW
(7) SUPERFRENDS: LEGENDARY
SUPER POWERS SHOW
(8) COMMUNICATING THROUGH LITERA-
TURE
(9) CONTACT
(10) SWIMERS
(11) RUFFED BARBERS
(12) GARDNER TED ARMSTRONG
(13) NIGHT FOREBODS
(14) REAL WORK OF TINKY FAYE
(15) WINDSORS AND DRAGONS
(16) ISSUES UNLIMITED
(17) TURBO UNK
(18) AMERICAN GOVERNMENT
(19) AMERICAN GOVERNMENT
(20) JIM SWAGART
(21) COLLEGE BASKETBALL National Championship First Round
- 8:35 (1) BUSS BUNNY / ROAD RUNNER
(2) CHARLTON
(3) SESAME STREET (R) □
(4) DRAGON'S LAIR
(5) THE LAST POLKA □
HBO MOVIE *** "The Last Polka"
Shameless brothers (John Cady, Eugene
Loy) immigrate to the U.S. from the Is-
toral country of Lestonia to launch a
career in pop music.
- 9:30 (1) PEOPLE TO PEOPLE
(2) ALVIN AND THE CHIPMUNKS
(3) SCOOBY-DOO MYSTERIES □
(4) MOVIE *** "Little Big Man"
(1970) Dustin Hoffman, Faye Dunaway
A 121-year-old man recalls his adoption
by the Cheyenne, his return to civilization
and his part in the battle of Little Big
Horn.
- 10:00 (1) JIM BAKER
(2) KID VIDEO
(3) AL LINDNER'S IN-FISHERMAN SPE-
CIAL
(4) SCARY SCOOBY FUNNIES
(5) MASTER ROGERS (R)
HBO MOVIE *** "The Ice Pirates" (1984)
Robert Ulrich, Mary Crosby, Space pirates
join a beautiful princess in search of her

- (6) PRE-SEASON BASEBALL (TUE)
(7) GENERAL HOSPITAL
(8) FOOTSTEPS (TUE)
(9) READING RAINBOW (FR)
(10) WESTBROOK HOSPITAL (WED)
(11) USFL FOOTBALL (MON, TUE)
(12) COLLEGE WRESTLING (WED)
(13) WORLD CUP SWIMMING (THU)
(14) SANTA BARBARA
(15) SCOOBY DOO (MON, WED-FRI)
(16) GETTY TO KNOW ME (TUE, THU)
(17) POWERHOUSE (WED, FR)
(18) HECKLE AND ECKLE
(19) PTL SEMINAR
(20) DALLAS
(21) SUPERFRENDS (MON, WED-FRI)
(22) SUPERFRENDS
(23) GROWING YEARS (MON, WED)
(24) HERES TO YOUR HEALTH (TUE, FRI)
(25) EDUCATIONAL COMPUTING (THU)
HBO MOVIE (MON)
HBO TWO OF HEARTS (TUE)
HBO PUFF THE MAGIC DRAGON (THU)
HBO FRAGILE ROCK (FR)
3:05 (1) FLINTSTONES (FR)
(2) HE MAN AND MASTERS OF THE
UNIVERSE
(3) HEATHCUFF (MON, WED, THU)
(4) THE CHARMINGS (MON, WED)
(5) SCOOBY DOO
(6) WILD, WILD WORLD OF ANIMALS
HBO MOVIE (THU)
HBO BRAINGAMES (FR)
(11) FLINTSTONES (FR)
(12) WORLD CLASS WOMEN (WED)
(13) FITNESS MAGAZINE (THU)
(14) WRAP IN CHICAGO (MON, WED,
THU, FRI, SAT)
(15) WRAP IN HONOLULUI (MON, WED,
THU, FRI)
(16) CBS SCHOOLBREAK (WED)
(17) DUKES OF HAZZARD (MON, WED,
FRI)
(18) STAR TREK
(19) 3-2-1 CONTACT (R) □
HBO BRAINGAMES (TUE)
HBO FRAGILE ROCK (WED)
HBO TWO OF HEARTS (FR)
4:05 (1) LEAVE IT TO BEAVER (FR)
(2) WINNING GOLF TIPS (WED)
(3) HORSE RACING WEEKLY (THU)
(4) LAYNER & SHIRLEY (MON, WED,
THU, FRI)
(5) SWIMERS
(6) MISTER ROGERS (R)
HBO MOVIE (MON, WED)
(7) AMERICAN GOVERNMENT
(8) AMERICAN GOVERNMENT
(9) AMERICAN GOVERNMENT
(10) AMERICAN GOVERNMENT
5:00 (1) AMERICAN GOVERNMENT
(2) AMERICAN GOVERNMENT
(3) AMERICAN GOVERNMENT
(4) AMERICAN GOVERNMENT
(5) AMERICAN GOVERNMENT
5:30 (1) AMERICAN GOVERNMENT
(2) AMERICAN GOVERNMENT
(3) AMERICAN GOVERNMENT
(4) AMERICAN GOVERNMENT
(5) AMERICAN GOVERNMENT
6:00 (1) AMERICAN GOVERNMENT
(2) AMERICAN GOVERNMENT
(3) AMERICAN GOVERNMENT
(4) AMERICAN GOVERNMENT
(5) AMERICAN GOVERNMENT
6:30 (1) AMERICAN GOVERNMENT
(2) AMERICAN GOVERNMENT
(3) AMERICAN GOVERNMENT
(4) AMERICAN GOVERNMENT
(5) AMERICAN GOVERNMENT
7:00 (1) AMERICAN GOVERNMENT
(2) AMERICAN GOVERNMENT
(3) AMERICAN GOVERNMENT
(4) AMERICAN GOVERNMENT
(5) AMERICAN GOVERNMENT
7:30 (1) AMERICAN GOVERNMENT
(2) AMERICAN GOVERNMENT
(3) AMERICAN GOVERNMENT
(4) AMERICAN GOVERNMENT
(5) AMERICAN GOVERNMENT
8:00 (1) AMERICAN GOVERNMENT
(2) AMERICAN GOVERNMENT
(3) AMERICAN GOVERNMENT
(4) AMERICAN GOVERNMENT
(5) AMERICAN GOVERNMENT
8:30 (1) AMERICAN GOVERNMENT
(2) AMERICAN GOVERNMENT
(3) AMERICAN GOVERNMENT
(4) AMERICAN GOVERNMENT
(5) AMERICAN GOVERNMENT
9:00 (1) AMERICAN GOVERNMENT
(2) AMERICAN GOVERNMENT
(3) AMERICAN GOVERNMENT
(4) AMERICAN GOVERNMENT
(5) AMERICAN GOVERNMENT
9:30 (1) AMERICAN GOVERNMENT
(2) AMERICAN GOVERNMENT
(3) AMERICAN GOVERNMENT
(4) AMERICAN GOVERNMENT
(5) AMERICAN GOVERNMENT
10:00 (1) AMERICAN GOVERNMENT
(2) AMERICAN GOVERNMENT
(3) AMERICAN GOVERNMENT
(4) AMERICAN GOVERNMENT
(5) AMERICAN GOVERNMENT

- 11:05 (1) PERRY MASON
(2) USFL FOOTBALL (MON)
(3) SPEEDWEEK (R) (THU)
(4) SEARCH FOR TOMORROW
(5) LIVING
(6) HOLLAGOS ESPANOL (MON)
(7) FOOTSTEPS (WED)
11:30 (1) PERRY MASON
(2) USFL FOOTBALL (MON)
(3) SPEEDWEEK (R) (THU)
(4) SEARCH FOR TOMORROW
(5) LIVING
(6) HOLLAGOS ESPANOL (MON)
(7) FOOTSTEPS (WED)
12:00 (1) PERRY MASON
(2) USFL FOOTBALL (MON)
(3) SPEEDWEEK (R) (THU)
(4) SEARCH FOR TOMORROW
(5) LIVING
(6) HOLLAGOS ESPANOL (MON)
(7) FOOTSTEPS (WED)
12:30 (1) PERRY MASON
(2) USFL FOOTBALL (MON)
(3) SPEEDWEEK (R) (THU)
(4) SEARCH FOR TOMORROW
(5) LIVING
(6) HOLLAGOS ESPANOL (MON)
(7) FOOTSTEPS (WED)
1:00 (1) PERRY MASON
(2) USFL FOOTBALL (MON)
(3) SPEEDWEEK (R) (THU)
(4) SEARCH FOR TOMORROW
(5) LIVING
(6) HOLLAGOS ESPANOL (MON)
(7) FOOTSTEPS (WED)
1:30 (1) PERRY MASON
(2) USFL FOOTBALL (MON)
(3) SPEEDWEEK (R) (THU)
(4) SEARCH FOR TOMORROW
(5) LIVING
(6) HOLLAGOS ESPANOL (MON)
(7) FOOTSTEPS (WED)
2:00 (1) PERRY MASON
(2) USFL FOOTBALL (MON)
(3) SPEEDWEEK (R) (THU)
(4) SEARCH FOR TOMORROW
(5) LIVING
(6) HOLLAGOS ESPANOL (MON)
(7) FOOTSTEPS (WED)
2:30 (1) PERRY MASON
(2) USFL FOOTBALL (MON)
(3) SPEEDWEEK (R) (THU)
(4) SEARCH FOR TOMORROW
(5) LIVING
(6) HOLLAGOS ESPANOL (MON)
(7) FOOTSTEPS (WED)
3:00 (1) PERRY MASON
(2) USFL FOOTBALL (MON)
(3) SPEEDWEEK (R) (THU)
(4) SEARCH FOR TOMORROW
(5) LIVING
(6) HOLLAGOS ESPANOL (MON)
(7) FOOTSTEPS (WED)
3:30 (1) PERRY MASON
(2) USFL FOOTBALL (MON)
(3) SPEEDWEEK (R) (THU)
(4) SEARCH FOR TOMORROW
(5) LIVING
(6) HOLLAGOS ESPANOL (MON)
(7) FOOTSTEPS (WED)
4:00 (1) PERRY MASON
(2) USFL FOOTBALL (MON)
(3) SPEEDWEEK (R) (THU)
(4) SEARCH FOR TOMORROW
(5) LIVING
(6) HOLLAGOS ESPANOL (MON)
(7) FOOTSTEPS (WED)
4:30 (1) PERRY MASON
(2) USFL FOOTBALL (MON)
(3) SPEEDWEEK (R) (THU)
(4) SEARCH FOR TOMORROW
(5) LIVING
(6) HOLLAGOS ESPANOL (MON)
(7) FOOTSTEPS (WED)
5:00 (1) PERRY MASON
(2) USFL FOOTBALL (MON)
(3) SPEEDWEEK (R) (THU)
(4) SEARCH FOR TOMORROW
(5) LIVING
(6) HOLLAGOS ESPANOL (MON)
(7) FOOTSTEPS (WED)
5:30 (1) PERRY MASON
(2) USFL FOOTBALL (MON)
(3) SPEEDWEEK (R) (THU)
(4) SEARCH FOR TOMORROW
(5) LIVING
(6) HOLLAGOS ESPANOL (MON)
(7) FOOTSTEPS (WED)
6:00 (1) PERRY MASON
(2) USFL FOOTBALL (MON)
(3) SPEEDWEEK (R) (THU)
(4) SEARCH FOR TOMORROW
(5) LIVING
(6) HOLLAGOS ESPANOL (MON)
(7) FOOTSTEPS (WED)
6:30 (1) PERRY MASON
(2) USFL FOOTBALL (MON)
(3) SPEEDWEEK (R) (THU)
(4) SEARCH FOR TOMORROW
(5) LIVING
(6) HOLLAGOS ESPANOL (MON)
(7) FOOTSTEPS (WED)
7:00 (1) PERRY MASON
(2) USFL FOOTBALL (MON)
(3) SPEEDWEEK (R) (THU)
(4) SEARCH FOR TOMORROW
(5) LIVING
(6) HOLLAGOS ESPANOL (MON)
(7) FOOTSTEPS (WED)
7:30 (1) PERRY MASON
(2) USFL FOOTBALL (MON)
(3) SPEEDWEEK (R) (THU)
(4) SEARCH FOR TOMORROW
(5) LIVING
(6) HOLLAGOS ESPANOL (MON)
(7) FOOTSTEPS (WED)
8:00 (1) PERRY MASON
(2) USFL FOOTBALL (MON)
(3) SPEEDWEEK (R) (THU)
(4) SEARCH FOR TOMORROW
(5) LIVING
(6) HOLLAGOS ESPANOL (MON)
(7) FOOTSTEPS (WED)
8:30 (1) PERRY MASON
(2) USFL FOOTBALL (MON)
(3) SPEEDWEEK (R) (THU)
(4) SEARCH FOR TOMORROW
(5) LIVING
(6) HOLLAGOS ESPANOL (MON)
(7) FOOTSTEPS (WED)
9:00 (1) PERRY MASON
(2) USFL FOOTBALL (MON)
(3) SPEEDWEEK (R) (THU)
(4) SEARCH FOR TOMORROW
(5) LIVING
(6) HOLLAGOS ESPANOL (MON)
(7) FOOTSTEPS (WED)
9:30 (1) PERRY MASON
(2) USFL FOOTBALL (MON)
(3) SPEEDWEEK (R) (THU)
(4) SEARCH FOR TOMORROW
(5) LIVING
(6) HOLLAGOS ESPANOL (MON)
(7) FOOTSTEPS (WED)
10:00 (1) PERRY MASON
(2) USFL FOOTBALL (MON)
(3) SPEEDWEEK (R) (THU)
(4) SEARCH FOR TOMORROW
(5) LIVING
(6) HOLLAGOS ESPANOL (MON)
(7) FOOTSTEPS (WED)
10:30 (1) PERRY MASON
(2) USFL FOOTBALL (MON)
(3) SPEEDWEEK (R) (THU)
(4) SEARCH FOR TOMORROW
(5) LIVING
(6) HOLLAGOS ESPANOL (MON)
(7) FOOTSTEPS (WED)
11:00 (1) PERRY MASON
(2) USFL FOOTBALL (MON)
(3) SPEEDWEEK (R) (THU)
(4) SEARCH FOR TOMORROW
(5) LIVING
(6) HOLLAGOS ESPANOL (MON)
(7) FOOTSTEPS (WED)
11:30 (1) PERRY MASON
(2) USFL FOOTBALL (MON)
(3) SPEEDWEEK (R) (THU)
(4) SEARCH FOR TOMORROW
(5) LIVING
(6) HOLLAGOS ESPANOL (MON)
(7) FOOTSTEPS (WED)
12:00 (1) PERRY MASON
(2) USFL FOOTBALL (MON)
(3) SPEEDWEEK (R) (THU)
(4) SEARCH FOR TOMORROW
(5) LIVING
(6) HOLLAGOS ESPANOL (MON)
(7) FOOTSTEPS (WED)
12:30 (1) PERRY MASON
(2) USFL FOOTBALL (MON)
(3) SPEEDWEEK (R) (THU)
(4) SEARCH FOR TOMORROW
(5) LIVING
(6) HOLLAGOS ESPANOL (MON)
(7) FOOTSTEPS (WED)
1:00 (1) PERRY MASON
(2) USFL FOOTBALL (MON)
(3) SPEEDWEEK (R) (THU)
(4) SEARCH FOR TOMORROW
(5) LIVING
(6) HOLLAGOS ESPANOL (MON)
(7) FOOTSTEPS (WED)
1:30 (1) PERRY MASON
(2) USFL FOOTBALL (MON)
(3) SPEEDWEEK (R) (THU)
(4) SEARCH FOR TOMORROW
(5) LIVING
(6) HOLLAGOS ESPANOL (MON)
(7) FOOTSTEPS (WED)
2:00 (1) PERRY MASON
(2) USFL FOOTBALL (MON)
(3) SPEEDWEEK (R) (THU)
(4) SEARCH FOR TOMORROW
(5) LIVING
(6) HOLLAGOS ESPANOL (MON)
(7) FOOTSTEPS (WED)
2:30 (1) PERRY MASON
(2) USFL FOOTBALL (MON)
(3) SPEEDWEEK (R) (THU)
(4) SEARCH FOR TOMORROW
(5) LIVING
(6) HOLLAGOS ESPANOL (MON)
(7) FOOTSTEPS (WED)
3:00 (1) PERRY MASON
(2) USFL FOOTBALL (MON)
(3) SPEEDWEEK (R) (THU)
(4) SEARCH FOR TOMORROW
(5) LIVING
(6) HOLLAGOS ESPANOL (MON)
(7) FOOTSTEPS (WED)
3:30 (1) PERRY MASON
(2) USFL FOOTBALL (MON)
(3) SPEEDWEEK (R) (THU)
(4) SEARCH FOR TOMORROW
(5) LIVING
(6) HOLLAGOS ESPANOL (MON)
(7) FOOTSTEPS (WED)
4:00 (1) PERRY MASON
(2) USFL FOOTBALL (MON)
(3) SPEEDWEEK (R) (THU)
(4) SEARCH FOR TOMORROW
(5) LIVING
(6) HOLLAGOS ESPANOL (MON)
(7) FOOTSTEPS (WED)
4:30 (1) PERRY MASON
(2) USFL FOOTBALL (MON)
(3) SPEEDWEEK (R) (THU)
(4) SEARCH FOR TOMORROW
(5) LIVING
(6) HOLLAGOS ESPANOL (MON)
(7) FOOTSTEPS (WED)
5:00 (1) PERRY MASON
(2) USFL FOOTBALL (MON)
(3) SPEEDWEEK (R) (THU)
(4) SEARCH FOR TOMORROW
(5) LIVING
(6) HOLLAGOS ESPANOL (MON)
(7) FOOTSTEPS (WED)
5:30 (1) PERRY MASON
(2) USFL FOOTBALL (MON)
(3) SPEEDWEEK (R) (THU)
(4) SEARCH FOR TOMORROW
(5) LIVING
(6) HOLLAGOS ESPANOL (MON)
(7) FOOTSTEPS (WED)
6:00 (1) PERRY MASON
(2) USFL FOOTBALL (MON)
(3) SPEEDWEEK (R) (THU)
(4) SEARCH FOR TOMORROW
(5) LIVING
(6) HOLLAGOS ESPANOL (MON)
(7) FOOTSTEPS (WED)
6:30 (1) PERRY MASON
(2) USFL FOOTBALL (MON)
(3) SPEEDWEEK (R) (THU)
(4) SEARCH FOR TOMORROW
(5) LIVING
(6) HOLLAGOS ESPANOL (MON)
(7) FOOTSTEPS (WED)
7:00 (1) PERRY MASON
(2) USFL FOOTBALL (MON)
(3) SPEEDWEEK (R) (THU)
(4) SEARCH FOR TOMORROW
(5) LIVING
(6) HOLLAGOS ESPANOL (MON)
(7) FOOTSTEPS (WED)
7:30 (1) PERRY MASON
(2) USFL FOOTBALL (MON)
(3) SPEEDWEEK (R) (THU)
(4) SEARCH FOR TOMORROW
(5) LIVING
(6) HOLLAGOS ESPANOL (MON)
(7) FOOTSTEPS (WED)
8:00 (1) PERRY MASON
(2) USFL FOOTBALL (MON)
(3) SPEEDWEEK (R) (THU)
(4) SEARCH FOR TOMORROW
(5) LIVING
(6) HOLLAGOS ESPANOL (MON)
(7) FOOTSTEPS (WED)
8:30 (1) PERRY MASON
(2) USFL FOOTBALL (MON)
(3) SPEEDWEEK (R) (THU)
(4) SEARCH FOR TOMORROW
(5) LIVING
(6) HOLLAGOS ESPANOL (MON)
(7) FOOTSTEPS (WED)
9:00 (1) PERRY MASON
(2) USFL FOOTBALL (MON)
(3) SPEEDWEEK (R) (THU)
(4) SEARCH FOR TOMORROW
(5) LIVING
(6) HOLLAGOS ESPANOL (MON)
(7) FOOTSTEPS (WED)
9:30 (1) PERRY MASON
(2) USFL FOOTBALL (MON)
(3) SPEEDWEEK (R) (THU)
(4) SEARCH FOR TOMORROW
(5) LIVING
(6) HOLLAGOS ESPANOL (MON)
(7) FOOTSTEPS (WED)
10:00 (1) PERRY MASON
(2) USFL FOOTBALL (MON)
(3) SPEEDWEEK (R) (THU)
(4) SEARCH FOR TOMORROW
(5) LIVING
(6) HOLLAGOS ESPANOL (MON)
(7) FOOTSTEPS (WED)
10:30 (1) PERRY MASON
(2) USFL FOOTBALL (MON)
(3) SPEEDWEEK (R) (THU)
(4) SEARCH FOR TOMORROW
(5) LIVING
(6) HOLLAGOS ESPANOL (MON)
(7) FOOTSTEPS (WED)
11:00 (1) PERRY MASON
(2) USFL FOOTBALL (MON)
(3) SPEEDWEEK (R) (THU)
(4) SEARCH FOR TOMORROW
(5) LIVING
(6) HOLLAGOS ESPANOL (MON)
(7) FOOTSTEPS (WED)
11:30 (1) PERRY MASON
(2) USFL FOOTBALL (MON)
(3) SPEEDWEEK (R) (THU)
(4) SEARCH FOR TOMORROW
(5) LIVING
(6) HOLLAGOS ESPANOL (MON)
(7) FOOTSTEPS (WED)
12:00 (1) PERRY MASON
(2) USFL FOOTBALL (MON)
(3) SPEEDWEEK (R) (THU)
(4) SEARCH FOR TOMORROW
(5) LIVING
(6) HOLLAGOS ESPANOL (MON)
(7) FOOTSTEPS (WED)
12:30 (1) PERRY MASON
(2) USFL FOOTBALL (MON)
(3) SPEEDWEEK (R) (THU)
(4) SEARCH FOR TOMORROW
(5) LIVING
(6) HOLLAGOS ESPANOL (MON)
(7) FOOTSTEPS (WED)

Jim's Conoco
(formerly E&S)
592-4897
612 W. Highway

T.V. tab
Saturday, March 16
through Friday, March 22

IOWA PARK CABLE SUBSCRIBERS
CHANNEL 4 - Home Box Office
CHANNEL 10 - KALZU, Wichita Falls
CHANNEL 11 - Chicago, Ill.
CHANNEL 5 - Charlotte, N.C.
CHANNEL 12 - Lawton, Okla.
CHANNEL 13 - Public Television

(8) COLLEGE BASKETBALL National Championship Regional Semifinal
(9) WHEEL OF FORTUNE
(10) M*A*S*H
(11) BENSON
(12) WILD, WILD WORLD OF ANIMALS
(13) WLD. WLD. WORLD OF ANIMALS
(14) CAMP MEETING U.S.A.
(15) CODENAME: FOXGLOVE
(16) DETECTIVE IN THE MACHINE
(17) MOVIE *** "The Time Machine"
(18) JOHN BECK, Priscilla Barnes
(19) SCOOBY DOO (MON, WED-FRI)
(20) GETTY TO KNOW ME (TUE, THU)
(21) POWERHOUSE (WED, FR)
(22) HECKLE AND ECKLE
(23) PTL SEMINAR
(24) DALLAS
(25) SUPERFRENDS (MON, WED-FRI)
(26) SUPERFRENDS
(27) GROWING YEARS (MON, WED)
(28) HERES TO YOUR HEALTH (TUE, FRI)
(29) EDUCATIONAL COMPUTING (THU)
HBO MOVIE (MON)
HBO TWO OF HEARTS (TUE)
HBO PUFF THE MAGIC DRAGON (THU)
HBO FRAGILE ROCK (FR)
3:05 (1) FLINTSTONES (FR)
(2) HE MAN AND MASTERS OF THE
UNIVERSE
(3) HEATHCUFF (MON, WED, THU)
(4) THE CHARMINGS (MON, WED)
(5) SCOOBY DOO
(6) WILD, WILD WORLD OF ANIMALS
HBO MOVIE (THU)
HBO BRAINGAMES (FR)
(11) FLINTSTONES (FR)
(12) WORLD CLASS WOMEN (WED)
(13) FITNESS MAGAZINE (THU)
(14) WRAP IN CHICAGO (MON, WED,
THU, FRI)
(15) WRAP IN HONOLULUI (MON, WED,
THU, FRI)
(16) CBS SCHOOLBREAK (WED)
(17) DUKES OF HAZZARD (MON, WED,
FRI)
(18) STAR TREK
(19) 3-2-1 CONTACT (R) □
HBO BRAINGAMES (TUE)
HBO FRAGILE ROCK (WED)
HBO TWO OF HEARTS (FR)
4:05 (1) LEAVE IT TO BEAVER (FR)
(2) WINNING GOLF TIPS (WED)
(3) HORSE RACING WEEKLY (THU)
(4) LAYNER & SHIRLEY (MON, WED,
THU, FRI)
(5) SWIMERS
(6) MISTER ROGERS (R)
HBO MOVIE (MON, WED)
(7) AMERICAN GOVERNMENT
(8) AMERICAN GOVERNMENT
(9) AMERICAN GOVERNMENT
(10) AMERICAN GOVERNMENT
5:00 (1) AMERICAN GOVERNMENT
(2) AMERICAN GOVERNMENT
(3) AMERICAN GOVERNMENT
(4) AMERICAN GOVERNMENT
(5) AMERICAN GOVERNMENT
5:30 (1) AMERICAN GOVERNMENT
(2) AMERICAN GOVERNMENT
(3) AMERICAN GOVERNMENT
(4) AMERICAN GOVERNMENT
(5) AMERICAN GOVERNMENT
6:00 (1) AMERICAN GOVERNMENT
(2) AMERICAN GOVERNMENT
(3) AMERICAN GOVERNMENT
(4) AMERICAN GOVERNMENT
(5) AMERICAN GOVERNMENT
6:30 (1) AMERICAN GOVERNMENT
(2) AMERICAN GOVERNMENT
(3) AMERICAN GOVERNMENT
(4) AMERICAN GOVERNMENT
(5) AMERICAN GOVERNMENT
7:00 (1) AMERICAN GOVERNMENT
(2) AMERICAN GOVERNMENT
(3) AMERICAN GOVERNMENT
(4) AMERICAN GOVERNMENT
(5) AMERICAN GOVERNMENT
7:30 (1) AMERICAN GOVERNMENT
(2) AMERICAN GOVERNMENT
(3) AMERICAN GOVERNMENT
(4) AMERICAN GOVERNMENT
(5) AMERICAN GOVERNMENT
8:00 (1) AMERICAN GOVERNMENT
(2) AMERICAN GOVERNMENT
(3) AMERICAN GOVERNMENT
(4) AMERICAN GOVERNMENT
(5) AMERICAN GOVERNMENT
8:30 (1) AMERICAN GOVERNMENT
(2) AMERICAN GOVERNMENT
(3) AMERICAN GOVERNMENT
(4) AMERICAN GOVERNMENT
(5) AMERICAN GOVERNMENT
9:00 (1) AMERICAN GOVERNMENT
(2) AMERICAN GOVERNMENT
(3) AMERICAN GOVERNMENT
(4) AMERICAN GOVERNMENT
(5) AMERICAN GOVERNMENT
9:30 (1) AMERICAN GOVERNMENT
(2) AMERICAN GOVERNMENT
(3) AMERICAN GOVERNMENT
(4) AMERICAN GOVERNMENT
(5) AMERICAN GOVERNMENT
10:00 (1) AMERICAN GOVERNMENT
(2) AMERICAN GOVERNMENT
(3) AMERICAN GOVERNMENT
(4) AMERICAN GOVERNMENT
(5) AMERICAN GOVERNMENT
10:30 (1) AMERICAN GOVERNMENT
(2) AMERICAN GOVERNMENT
(3) AMERICAN GOVERNMENT
(4) AMERICAN GOVERNMENT
(5) AMERICAN GOVERNMENT
11:00 (1) AMERICAN GOVERNMENT
(2) AMERICAN GOVERNMENT
(3) AMERICAN GOVERNMENT
(4) AMERICAN GOVERNMENT
(5) AMERICAN GOVERNMENT
11:30 (1) AMERICAN GOVERNMENT
(2) AMERICAN GOVERNMENT
(3) AMERICAN GOVERNMENT
(4) AMERICAN GOVERNMENT
(5) AMERICAN GOVERNMENT
12:00 (1) AMERICAN GOVERNMENT
(2) AMERICAN GOVERNMENT
(3) AMERICAN GOVERNMENT
(4) AMERICAN GOVERNMENT
(5) AMERICAN GOVERNMENT
12:30 (1) AMERICAN GOVERNMENT
(2) AMERICAN GOVERNMENT
(3) AMERICAN GOVERNMENT
(4) AMERICAN GOVERNMENT
(5) AMERICAN GOVERNMENT
1:00 (1) AMERICAN GOVERNMENT
(2) AMERICAN GOVERNMENT
(3) AMERICAN GOVERNMENT
(4) AMERICAN GOVERNMENT
(5) AMERICAN GOVERNMENT
1:30 (1) AMERICAN GOVERNMENT
(2) AMERICAN GOVERNMENT
(3) AMERICAN GOVERNMENT
(4) AMERICAN GOVERNMENT
(5) AMERICAN GOVERNMENT
2:00 (1) AMERICAN GOVERNMENT
(2) AMERICAN GOVERNMENT
(3) AMERICAN GOVERNMENT
(4) AMERICAN GOVERNMENT
(5) AMERICAN GOVERNMENT
2:30 (1) AMERICAN GOVERNMENT
(2) AMERICAN GOVERNMENT
(3) AMERICAN GOVERNMENT
(4) AMERICAN GOVERNMENT
(5) AMERICAN GOVERNMENT
3:00 (1) AMERICAN GOVERNMENT
(2) AMERICAN GOVERNMENT
(3) AMERICAN GOVERNMENT
(4) AMERICAN GOVERNMENT
(5) AMERICAN GOVERNMENT
3:30 (1) AMERICAN GOVERNMENT
(2) AMERICAN GOVERNMENT
(3) AMERICAN GOVERNMENT
(4) AMERICAN GOVERNMENT
(5) AMERICAN GOVERNMENT
4:00 (1) AMERICAN GOVERNMENT
(2) AMERICAN GOVERNMENT
(3) AMERICAN GOVERNMENT
(4) AMERICAN GOVERNMENT
(5) AMERICAN GOVERNMENT
4:30 (1) AMERICAN GOVERNMENT
(2) AMERICAN GOVERNMENT
(3) AMERICAN GOVERNMENT
(4) AMERICAN GOVERNMENT
(5) AMERICAN GOVERNMENT
5:00 (1) AMERICAN GOVERNMENT
(2) AMERICAN GOVERNMENT
(3) AMERICAN GOVERNMENT
(4) AMERICAN GOVERNMENT
(5) AMERICAN GOVERNMENT
5:30 (1) AMERICAN GOVERNMENT
(2) AMERICAN GOVERNMENT
(3) AMERICAN GOVERNMENT
(4) AMERICAN GOVERNMENT
(5) AMERICAN GOVERNMENT
6:00 (1) AMERICAN GOVERNMENT
(2) AMERICAN GOVERNMENT
(3) AMERICAN GOVERNMENT
(4) AMERICAN GOVERNMENT
(5) AMERICAN GOVERNMENT
6:30 (1) AMERICAN GOVERNMENT
(2) AMERICAN GOVERNMENT
(3) AMERICAN GOVERNMENT
(4) AMERICAN GOVERNMENT
(5) AMERICAN GOVERNMENT
7:00 (1) AMERICAN GOVERNMENT
(2) AMERICAN GOVERNMENT
(3) AMERICAN GOVERNMENT
(4) AMERICAN GOVERNMENT
(5) AMERICAN GOVERNMENT
7:30 (1) AMERICAN GOVERNMENT
(2) AMERICAN GOVERNMENT
(3) AMERICAN GOVERNMENT
(4) AMERICAN GOVERNMENT
(5) AMERICAN GOVERNMENT
8:00 (1) AMERICAN GOVERNMENT
(2) AMERICAN GOVERNMENT
(3) AMERICAN GOVERNMENT
(4) AMERICAN GOVERNMENT
(5) AMERICAN GOVERNMENT
8:30 (1) AMERICAN GOVERNMENT
(2) AMERICAN GOVERNMENT
(3) AMERICAN GOVERNMENT
(4) AMERICAN GOVERNMENT
(5) AMERICAN GOVERNMENT
9:00 (1) AMERICAN GOVERNMENT
(2) AMERICAN GOVERNMENT
(3) AMERICAN GOVERNMENT
(4) AMERICAN GOVERNMENT
(5) AMERICAN GOVERNMENT
9:30 (1) AMERICAN GOVERNMENT
(2) AMERICAN GOVERNMENT
(3) AMERICAN GOVERNMENT
(4) AMERICAN GOVERNMENT
(5) AMERICAN GOVERNMENT
10:00 (1) AMERICAN GOVERNMENT
(2) AMERICAN GOVERNMENT
(3) AMERICAN GOVERNMENT
(4) AMERICAN GOVERNMENT
(5) AMERICAN GOVERNMENT
10:30 (1) AMERICAN GOVERNMENT
(2) AMERICAN GOVERNMENT
(3) AMERICAN GOVERNMENT
(4) AMERICAN GOVERNMENT
(5) AMERICAN GOVERNMENT
11:00 (1) AMERICAN GOVERNMENT
(2) AMERICAN GOVERNMENT
(3) AMERICAN GOVERNMENT
(4) AMERICAN GOVERNMENT
(5) AMERICAN GOVERNMENT
11:30 (1) AMERICAN GOVERNMENT
(2) AMERICAN GOVERNMENT
(3) AMERICAN GOVERNMENT
(4) AMERICAN GOVERNMENT
(5) AMERICAN GOVERNMENT
12:00 (1) AMERICAN GOVERNMENT
(2) AMERICAN GOVERNMENT
(3) AMERICAN GOVERNMENT
(4) AMERICAN GOVERNMENT
(5) AMERICAN GOVERNMENT
12:30 (1) AMERICAN GOVERNMENT
(2) AMERICAN GOVERNMENT
(3) AMERICAN GOVERNMENT
(4) AMERICAN GOVERNMENT
(5) AMERICAN GOVERNMENT

- 11:05 (1) PERRY MASON
(2) USFL FOOTBALL (MON)
(3) SPEEDWEEK (R) (THU)
(4) SEARCH FOR TOMORROW
(5) LIVING
(6) HOLLAGOS ESPANOL (MON)
(7) FOOTSTEPS (WED)
11:30 (1) PERRY MASON
(2) USFL FOOTBALL (MON)
(3) SPEEDWEEK (R) (THU)
(4) SEARCH FOR TOMORROW
(5) LIVING
(6) HOLLAGOS ESPANOL (MON)
(7) FOOTSTEPS (WED)
12:00 (1) PERRY MASON
(2) USFL FOOTBALL (MON)
(3) SPEEDWEEK (R) (THU)
(4) SEARCH FOR TOMORROW
(5) LIVING
(6) HOLLAGOS ESPANOL (MON)
(7) FOOTSTEPS (WED)
12:30 (1) PERRY MASON
(2) USFL FOOTBALL (MON)
(3) SPEEDWEEK (R) (THU)
(4) SEARCH FOR TOMORROW
(5) LIVING
(6) HOLLAGOS ESPANOL (MON)
(7) FOOTSTEPS (WED)
1:00 (1) PERRY MASON
(2) USFL FOOTBALL (MON)
(3) SPEEDWEEK (R) (THU)
(4) SEARCH FOR TOMORROW
(5) LIVING
(6) HOLLAGOS ESPANOL (MON)
(7) FOOTSTEPS (WED)
1:30 (1) PERRY MASON
(2) USFL FOOTBALL (MON)
(3) SPEEDWEEK (R) (THU)
(4) SEARCH FOR TOMORROW
(5) LIVING
(6) HOLLAGOS ESPANOL (MON)
(7) FOOTSTEPS (WED)
2:00 (1) PERRY MASON
(2) USFL FOOTBALL (MON)
(3) SPEEDWEEK (R) (THU)
(4) SEARCH FOR TOMORROW
(5) LIVING
(6) HOLLAGOS ESPANOL (MON)
(7) FOOTSTEPS (WED)
2:30 (1) PERRY MASON
(2) USFL FOOTBALL (MON)
(3) SPEEDWEEK (R) (THU)
(4) SEARCH FOR TOMORROW
(5) LIVING
(6) HOLLAGOS ESPANOL (MON)
(7) FOOTSTEPS (WED)
3:00 (1) PERRY MASON
(2) USFL FOOTBALL (MON)
(3) SPEEDWEEK (R) (THU)
(4) SEARCH FOR TOMORROW
(5) LIVING
(6) HOLLAGOS ESPANOL (MON)
(7) FOOTSTEPS (WED)
3:30 (1) PERRY MASON
(2) USFL FOOTBALL (MON)
(3) SPEEDWEEK (R) (THU)
(4) SEARCH FOR TOMORROW
(5) LIVING
(6) HOLLAGOS ESPANOL (MON)
(7) FOOTSTEPS (WED)
4:00 (1) PERRY MASON
(2) USFL FOOTBALL (MON)
(3) SPEEDWEEK (R) (THU)
(4) SEARCH FOR TOMORROW
(5) LIVING
(6) HOLLAGOS ESPANOL (MON)
(7) FOOTSTEPS (WED)
4:30 (1) PERRY MASON
(2) USFL FOOTBALL (MON)
(3) SPEEDWEEK (R) (THU)
(4) SEARCH FOR TOMORROW
(5) LIVING
(6) HOLLAGOS ESPANOL (MON)
(7) FOOTSTEPS (WED)
5:00 (1) PERRY MASON
(2) USFL FOOTBALL (MON)
(3) SPEEDWEEK (R) (THU)
(4) SEARCH FOR TOMORROW
(5) LIVING
(6) HOLLAGOS ESPANOL (MON)
(7) FOOTSTEPS (WED)
5:30 (1) PERRY MASON
(2) USFL FOOTBALL (MON)
(3) SPEEDWEEK (R) (THU)
(4) SEARCH FOR TOMORROW
(5) LIVING
(6) HOLLAGOS ESPANOL (MON)
(7) FOOTSTEPS (WED)
6:00 (1) PERRY MASON
(2) USFL FOOTBALL (MON)
(3) SPEEDWEEK (R) (THU)
(4) SEARCH FOR TOMORROW
(5) LIVING
(6) HOLLAGOS ESPANOL (MON)
(7) FOOTSTEPS (WED)
6:30 (1) PERRY MASON
(2) USFL FOOTBALL (MON)
(3) SPEEDWEEK (R) (THU)
(4) SEARCH FOR TOMORROW
(5) LIVING
(6) HOLLAGOS ESPANOL (MON)
(7) FOOTSTEPS (WED)
7:00 (1) PERRY MASON
(2) USFL FOOTBALL (MON)
(3) SPEEDWEEK (R) (THU)
(4) SEARCH FOR TOMORROW
(5) LIVING
(6) HOLLAGOS ESPANOL (MON)
(7) FOOTSTEPS (WED)
7:30 (1) PERRY MASON
(2) USFL FOOTBALL (MON)
(3) SPEEDWEEK (R) (THU)
(4) SEARCH FOR TOMORROW
(5) LIVING
(6) HOLLAGOS ESPANOL (MON)
(7) FOOTSTEPS (WED)
8:00 (1) PERRY MASON
(2) USFL FOOTBALL (MON)
(3) SPEEDWEEK (R) (THU)
(4) SEARCH FOR TOMORROW
(5) LIVING
(6) HOLLAGOS ESPANOL (MON)
(7) FOOTSTEPS (WED)
8:30 (1) PERRY MASON
(2) USFL FOOTBALL (MON)
(3) SPEEDWEEK (R) (THU)
(4) SEARCH FOR TOMORROW
(5) LIVING
(6) HOLLAGOS ESPANOL (MON)
(7) FOOTSTEPS (WED)
9:00 (1) PERRY MASON
(2) USFL FOOTBALL (MON)
(3) SPEEDWEEK (R) (THU)
(4) SEARCH FOR TOMORROW
(5) LIVING
(6) HOLLAGOS ESPANOL (MON)
(7) FOOTSTEPS (WED)
9:30 (1) PERRY MASON
(2) USFL FOOTBALL (MON)
(3) SPEEDWEEK (R) (THU)
(4) SEARCH FOR TOMORROW
(5) LIVING
(6) HOLLAGOS ESPANOL (MON)
(7) FOOTSTEPS (WED)
10:00 (1) PERRY MASON
(2) USFL FOOTBALL (MON)
(3) SPEEDWEEK (R) (THU)
(4) SEARCH FOR TOMORROW
(5) LIVING
(6) HOLLAGOS ESPANOL (MON)
(7) FOOTSTEPS (WED)
10:30 (1) PERRY MASON
(2) USFL FOOTBALL (MON)
(3) SPEEDWEEK (R) (THU)
(4) SEARCH FOR TOMORROW
(5) LIVING
(6) HOLLAGOS ESPANOL (MON)
(7) FOOTSTEPS (WED)
11:00 (1) PERRY MASON
(2) USFL FOOTBALL (MON)
(3) SPEEDWEEK (R) (THU)
(4) SEARCH FOR TOMORROW
(5) LIVING
(6) HOLLAGOS ESPANOL (MON)
(7) FOOTSTEPS (WED)
11:30 (1) PERRY MASON
(2) USFL FOOTBALL (MON)
(3) SPEEDWEEK (R) (THU)
(4) SEARCH FOR TOMORROW
(5) LIVING
(6) HOLLAGOS ESPANOL (MON)
(7) FOOTSTEPS (WED)
12:00 (1) PERRY MASON
(2) USFL FOOTBALL (MON)
(3) SPEEDWEEK (R) (THU)
(4) SEARCH FOR TOM



WINNERS - Fifth and sixth grade girls from Iowa Park League, and earned second place with an 8-2 record. They competed in the eight-team City View Little Dribblers were coached by Crystal Lewis, on the right.

Seventh grade Hawks try for second title

When a four-school junior high track meet gets underway here this afternoon, Iowa Park's seventh grade boys will be trying for their second consecutive meet championship.

The team amassed 241 points last week at Holliday, to cop first place. Beginning at 3:30 this afternoon at Hawk Stadium, Iowa Park Junior High will host Holliday, Seymour and Henrietta. Boys' and girls' teams from both the seventh and eighth grades will be involved.

Results of Friday's meet at Holliday include:

SEVENTH GRADE
 100 m. relay - Cruz, Palmer, Pyle, C. Patterson, 1st, 53.07.
 800 meters - Nicholson, 1st, 2:35.77; McClure, 3rd, 2:45.94.
 110 m. hurdles - C. Patterson, 1st, 19.1; Brillhart, 2nd, 22.1; Duggins, 3rd, 22.39.
 100 m. dash - Cruz, 1st, 13.2; Blevins, 2nd, 14.0; Cook, 4th.
 400 m. dash - Palmer, 2nd, 66.46; Duggins, 3rd, 68.49; Blevins, 4th, 69.0.
 Low Hurdles - C. Patterson, 1st, 47.5; Cruz, 2nd, 51.23; Fountain, 5th, 63.06.
 200 m. dash - Cook, 1st, 30.0; McCarter, 3rd, 31.03.
 1600 meters - Pyle, 1st, 6:34; Bata, 2nd.
 1600 m. relay - Cruz, Palmer, Pyle, C. Patterson, 1st.
 Discus - Marcum, 1st; Loggins, 3rd; Smith, 6th.
 Shot put - Nicholson, 3rd; Marcum,

3rd; Loggins, 5th.
 High jump - Blevins, 1st; Palmer, 2nd; Duggins, 5th.
 Long jump - Palmer, 2nd; Blevins, 3rd.

EIGHTH GRADE
 100 m. relay - Fannin, Johnson, Taylor, Tatum, 1st, 51.88.

800 meters - Sitgreaves, 3rd; Ledesma, 4th.
 110 m. hurdles - Johnson, 4th.
 100 m. dash - Tatum, 1st, 12.16; Bernstine, 4th.
 100 m. dash - Taylor, 4th, 63.3.
 Low hurdles, Johnson, 4th, 47.02.
 200 m. dash - Tatum, 1st, 26.5; Taylor, 3rd.

1600 meters - Fannin, 1st, 5:45; Floyd, 2nd, 5:48; Travland, 4th, 6:04.
 1600 m. relay - LeDesma, Taylor, Fannin, Tatum, 2nd.
 Shot put - Lewis, 2nd, 36-5/2.
 Discus - Lewis, 1st, 111-3; Brown, 5th.
 High jump - Tatum, 5th, 5-0.
 Long jump - Fannin, 6th, 15-11.
TOTAL POINTS - 133.



SOCCER RESULTS

The following are results of games played Saturday by Iowa Park soccer teams in the Greater Wichita Falls Soccer Association. Also, the Iowa Park Hawks '78 will play the Iowa Park Hawks '79 tomorrow afternoon at 5:30 at the fields on Victoria St. next to the city lake.

UNDER 16
 Iowa Park Panthers 0, Coyotes 7
UNDER 12
 Hawks '74 3, Sharp Shooters 1
 Iowa Park Chiefs 3, Challengers 1
UNDER 10
 Hawks '76 0, Fain Indians 2
 Iowa Park Rustlers 0, Scramblers '75 2
UNDER 8
 Hawks '77 3, Bearcats-1 0
 Hawks '78 0, Bearcats 3
 Hawks '79 0, Golden Eagles 6

READY FOR PLANTING Cabbage, Broccoli, Iris, Herbs, Roses, Mini Roses, Berries, Figs, Perennials, and Lots More
 2951 Elliott, W.F.
 Open 10-6 Every Day!

RED RIVER OUR LITTLE MISS PAGEANT

Saturday, March 30
 Electra, Texas

Our Little Miss 0-17 yrs. Universal Beauty (no talent) 0-17 yrs.

For information, mail this form to Ann Smith, 121 Meadow Lane, Electra, TX. 76360

NAME _____
 ADDRESS _____

OR PHONE 817-495-3688
 AFTER 6 P.M.



IRS Tax Tips

NEW LAW INCREASES EARNED INCOME CREDIT

Earned income credit, a tax benefit for certain low income persons, has been expanded to allow for the effect of inflation and higher social security taxes, according to the Internal Revenue Service.

In 1984, qualified persons were allowed a maximum credit of \$500, which was gradually phased out as income increased to \$10,000. Beginning in 1985, the credit will equal 11 percent of the first \$5,000 for a maximum credit of \$550. If income is greater than \$5,000, the credit continues to gradually phase out. With an income of \$11,000 there is no benefit at all.

The credit may be computed only on earned income, such as wages or self-employment. Since it is refundable, it may be claimed even though income is so low that there is no tax liability. It may be entered on either Form 1040 or Form 1040A.

Earned income credit is available to low income persons who provide a home in the United States that they share with a child for an entire year. Married persons must also file a joint return and claim the child as a dependent.

If you feel that you may qualify to receive the earned income credit, but would like help with preparing your tax return, you can get that help free of charge at any of the neighborhood Volunteer Income Tax Assistance (VITA) centers. For a complete list of the VITA locations and their hours of service, call toll-free 1-800-424-1040.

Health Tips

— from Jerel Kerby



NUTRITION AND EXERCISE REDUCE STROKE MORTALITY

The decline in stroke mortality in the United States may be due to better nutrition and more exercise on the part of many Americans, according to Kenneth Manton, PhD, from Center of Demographic Studies, Duke University, Durham, N.C. The stroke-related deaths declined by 46% from 1968 to 1981. Dr. Manton says this trend will continue. Effective clinical management of hypertension and prompt treatment of cerebrovascular disease also have reduced stroke mortality. But although deaths from cerebrovascular disease has dropped, it is still the third leading cause of death in the United States.

-JAMA Medical News [August 3]

WAL-MART Pharmacy

500 W. Highway 592-4157
 JEREL KERBY — Pharmacist

4-H NEWS

WICHITA COUNTY 4-H PROJECT SHOW

The Wichita County 4-H Project Show for non-animal projects will be Monday and Tuesday in the 4-H Auditorium. The show allows 4-H'ers to exhibit their non-animal projects at the county level.

Projects will include entomology, geology, photography, woodworking, home accessories, personal accessories, clothing, family life education, health, safety and poster art.

Projects will be judged on originality, neatness, quality of workmanship and design. The judges for the show will be Mary Greer - Young County Extension Agent and Keith Williams, Wilbarger County Extension Agent. The top two entries in each division will advance to state competition in the state project show to be held on June 5 & 6 at Texas A&M Univ.



ADVERTISEMENT

Tips On Dental Health

RICHARD CARVER, D.D.S.

LOSS OF A TOOTH

When a tooth is removed - unless it is a wisdom tooth - several things begin to happen to the other teeth.

* The tooth opposite the space begins to extrude (grow longer). This changes the relationship it has to the teeth on either side of it forming spaces that trap food and promotes decay and causes bad breath.

* The tooth behind the space tries to move forward, but usually falls over and tilts to the front.

* The tooth in front of the space begins to move backward and rotate. This opens spaces toward the front.

* As each tooth in its turn moves, it allows or causes the teeth on either side of it, or opposite to it to move.

* All of these changes increases the chances the person will have gum disease, decay, jaw pain, and bad breath.

Unless the loss of the tooth is due to gum disease already present, many times it can be saved by endodontics (root canal treatment). If the tooth must be removed it is usually best to have it replaced as soon as possible with a fixed bridge or possibly a removable partial.

Prepared in the interest of better dental health. RICHARD CARVER D.D.S., Phone 592-5141.



You'll never hear us say, "I'm sorry, but your film was lost in shipment."

We handle it all, right here, Same-Day Film Developing and Printing.

COMPARE OUR PRICE LIST			
EXPOSURES	1-Hour	Same Day	24 Hr.
12	5.47	4.87	4.27
24	8.95	7.75	6.55
36	12.43	10.63	8.83
Double Prints	.19	.14	.10
Reprints	.39	.29	.24
5X7	2.75	2.25	2.00

Picture Perfect



Located at
 CITY CLEANERS
 107 W. Cash



SNB

— We invite you to shop and compare our

INTEREST RATES FOR SAVINGS

(Applicable March 13 thru March 19)

Account	Interest (compounded daily)	Yield
91 Days	8.50%	8.871%
182 Days	9.20%	9.635%
7-31 Days	8.40%	8.762%
New Money Market Accounts	8.00% (simple interest)	
Super NOW Accounts	7.00% (simple interest)	
1 Year	9.50%	9.965%
2 Years	10.05%	10.571%
3-5 Years	10.65%	11.236%
I.R.A.	11.35%	12.017%



STATE NATIONAL BANK
 IOWA PARK, TEXAS



Locally Owned

VIDEO CARE

Specialized Service on Magnavox, G.E., Teknika, Sylvania and Zenith Televisions
 Now Associated With
PARKWAY
 HARDWARE & FURNITURE



FOOTBALL SCHOLARSHIP - Mark Copeland, left, is following a couple of former Hawks' path to play on the line at Cameron Univ. at Lawton. He met Monday with Cameron assistant coach Greg Lee to sign his agreement.

Other Hawks who made outstanding linemen for Cameron were Tommy Ross and Jeryl Brixey. Lee said the school loses two starting linemen this year and Copeland is the fifth freshman they will sign.

Boys win, girls fifth at Stephenville meet

Competing in their first regular track and field meet of the season, the Iowa Park Hawks captured first place Saturday at Stephenville, while the Hawkettes placed fifth in a nine-team lineup.

The teams will next compete Saturday at Breckenridge, where field events and preliminaries are to begin at 8:30 a.m. and finals in running events at 2 p.m.

The Hawks mainly loaded up on second and third places to amass 133 points, followed by Comanche, 107, and Gatesville, 99.

Third place points in both relays boosted the Hawkettes in the standings. Gatesville won the meet with 175 points, Hamlin 126, Lampasas 76, Clyde 54, Iowa Park 44, Comanche 42, Glen Rose 20, Northwest 18 and Stephenville JV two.

Events in which the Hawks placed, and their performances, included: 3200 meters - Hale, 1st, 10:59.42; Brad Huff, 2nd, 11:30.34; Shot put - Perry, 1st, 54-3/4.

Pole vault - Kendell Hill, 2nd, 11-6.

High jump - Stephen Bidy, 2nd, 6-2; Phillip Davis, 4th, 5-10.

Discus - Perry, 2nd, 156-10.

Long jump - Scott Weaver, 5th, 20-11-1/4.

400 meter relay - Iowa Park, 7th, 46.77.

110 hurdles - Davis, 2nd, 15.74; David Meissner, 3rd, 16.83; Danny Foreman 6th, 18.08.

100 meters - Hill, 2nd, 52.99; Richard Morath, 4th, 56.35.

Intermediate hurdles - Davis, 2nd, 12.61; Meissner, 3rd, 43.14; Foreman, 4th, 43.88.

1600 meters - Hale, 2nd, 5:10.41; Huff, 3rd, 5:19.44.

1600 relay - Iowa Park (Hill, Davis, Meissner, Foreman), 2nd, 3:38.20.

Hawkettes, their places and performances, were:

High jump - Paige Knight, 5th, 4-6.

400 relay - Iowa Park (Knight, Stacy Boren, Laura Parker, Lisa Selby), 3rd, 53.17.

100 meters - Knight, 4th, 13.81.

3200 meters - Laurie Espinoza, 4th, 13:57.48.

High jump - Selby, 5th, 14-10-1/4.

Shot put - Lori Allen, 5th, 33-6-3/4.

200 meters - Parker, 4th, 28.16; Boren, 5th, 28.57.

1600 relay - Iowa Park (Knight, Boren, Espinoza, Selby), 3rd, 4:32.04.

Little League sign-up Saturday

Sign-up and registration for all divisions of the Iowa Park Little League Association gets underway this Saturday from 10 a.m. until 4 p.m., and, for the first time, players will register at the W.F. George Baseball Fields.

The playing fields are located on West Magnolia St. across from Cryovac. The sign-up Saturday will

be the first of three registration dates, with the other two on the following Saturdays, March 23 and March 30. Prior to this year, sign-ups were held at the Texas Electric Reddy Room.

The Little League Association in Iowa Park consists of T-Ball, 5-Pitch, Minor, Major and Senior Leagues.

Hunting limited at city lakes

In response to inquiries about hunting at Iowa Park's two lakes west of town, shotguns only may be used to hunt birds, but only when the birds are in season.

Numerous inquiries have been made to various officials recently, concerning firing of guns at Lakes Iowa Park and Buffalo.

Under "Article Two, Parks and Playground Rules and Regulations," three paragraphs refer to hunting and firing of arms at the lakes. They are:

"(a) The discharge of any rifle, side arm, compressed air gun or air gun on park property owned by the city is prohibited except for hunting as authorized herein.

"(b) Shotguns only may be used for hunting on lake property wholly owned by the city, but located outside the city limits, for the taking of game birds during season. Discharge of shotguns outside of season is strictly prohibited. The taking of game birds shall be strictly in accordance with the general laws of the state, as the same are, or may be amended, as outlined by the state game and fish commission.

"(c) All firearms are prohibited on those easement properties surrounding the lakes. Persons trespassing on easement properties will be subject to prosecution by the owner."

The ordinance, number 236, was passed in November, 1976.



Friday, March 15
Breakfast: Peanut butter and jelly sandwich, fruit, plain milk.
Lunch: Sloppy Joes, meat or cheese sandwich, soup, tater tots, buttered corn, fruit, chocolate or plain milk, pudding.

Play Ball!



SIGN-UP
&
REGISTRATION

Iowa Park Little League Baseball

Saturdays
March 16
March 23
March 30

from 10 a.m. to 4 p.m.

AT W.F. GEORGE
BASEBALL FIELDS

on West Magnolia across from Cryovac

T-Ball — 5-Pitch — Minor — Major — Senior



STEAK SANDWICH

\$ 1.74

Reg. \$1.95





805 West Highway

FOR TAKE OUT ORDERS

CALL 592-4731



FREE POP

Come to Ken's Pizza today and get your own Fill-It-Up-Cup!

Only 69¢

A small investment for FREE SOFT DRINKS with every food purchase at

ken's PIZZA

The pizza that brings you back!

902 W. Highway
592-4184

Little Richard's

Salt Lick Restaurant

510 E. Highway 592-5252

Try Our New
**JALEPENO-DIPPED
FRIED
CHICKEN**

Just like the Chicken Box



— ALSO —

FISH
FRY

FARM-RAISED
CATFISH

AIR CONDITIONING
GIVEN UP?
REPLACE IT
WITH NOTHING DOWN!

- Instant Credit? For qualified customers, we have it!
- Top Quality Air Conditioning? That's Carrier, America's best-selling brand. We have it!
- High Efficiency? We have it! Carrier's best central air conditioners are twice as efficient as typical older models.
- Blue Book Savings? Call us! Trade in your old central air conditioner when you buy Carrier!



CALL US TODAY!

Fast free estimates!

STATE OF TEXAS
AIR CONDITIONING
CONTRACTORS
LICENSE

NAME	IDENTIFICATION NUMBER	LICENSE NUMBER	CLASS
FRANK P. CUYETTE	TACL 41824470384	TACL4801154	A, B
PERMANENT ADDRESS	BUSINESS AFFILIATION		
601 W. RINES IOWA PARK, TEXAS 76367	IOWA PARK AIR CONDITIONING P. O. BOX 447 607 W. BANK IOWA PARK, TEXAS 76367		
DATE ISSUED	EXPIRES		
FEBRUARY 14, 1985	FEBRUARY 14, 1988		

ISSUED BY
THE
TEXAS DEPARTMENT OF LABOR AND STANDARDS
BOILER DIVISION
BOX 1362, CAPITOL STATION
AUSTIN, TEXAS 78711
512 475 4798

Allen C. Johnson
COMMISSIONER

As of January 1, 1986, any one that does not have a class A or B license will not be able to work on heating and air conditioning equipment. This includes plumbers also. We have passed the test for a class A license. This means that we can work on any size equipment and that we carry the required insurance for your protection.

IOWA PARK
AIR CONDITIONING & HEATING

607 W. Bank, Iowa Park
PHONE 592-5891

Offer expires May 31, 1985 Single-family home owners only.

BUYING? SELLING? RENTING? HIRING? WANT ADS PAY OFF

DEADLINES

10 A.M. WEDNESDAY (Word Ads Only)
4 P.M. TUESDAY, DISPLAY ADS

SAVE 10¢ PER WORD FIRST INSERTION BY PAYING WITH COPY AT OFFICE

RATES:

20¢ PER WORD FIRST INSERTION
10¢ PER WORD EACH REPEAT

HOMES FOR SALE

NEW THREE BEDROOM brick homes with central heat and air, energy efficient, and fully carpeted. Low monthly payments if you qualify. Swan Construction Co. 692-8788. 3-14-tfc

FOR RENT

2 BEDROOM unfurnished house. Central heat & air, carpet, total electric, carport. After 5 p.m., 592-4980. Deposit required. 3-14-1tp

3-ROOM furnished apartment. \$150 month, plus \$75 deposit. 203 W. Lafayette. 3-14-1tc

WANT TO BUY

WANT TO BUY a Better Homes and Garden Cookbook printed between 1950 and 1970. Call 592-2025. 3-14-1tp

MISC. FOR SALE

GARAGE SALE - North Bell Road Thursday, Friday, Saturday. 3-14-1tp

TWO FULL BEDS with end tables \$100 each. Apartment size dining table \$30. 592-4312 after 5 p.m. 3-14-1tp

1975 FORD Gran Torino, 592-2620. 3-14-1tp

REGISTERED Angus bull, 2 years old, \$900 or make offer. 592-5159 or 438-2209 after 5. 3-14-1tc

1977 DATSUN B210, one owner, 66,000 miles, good condition. \$1400. 592-5153, 592-5453. 3-14-2tp

HELP WANTED

DAY COOK - part to full time, starting at \$3.80 per hour. Apply in person, Ken's Pizza. 3-7-tfc

PART-TIME help wanted. Mini-lab operator. Picture Perfect Photo Finishing. No experience necessary - will train. Interest in photography helpful. 592-4241, 107 W. Cash. 3-14-tfc

REDUCED Nice 3 bedroom, 1 1/2 bath home, near high school. New kitchen, must see.

#10 SURREY Isolated master 3-bedroom 1 1/2 bath double garage. Lower interest rate. Low 60s.

JOAN SHERRY 592-5540

SALLY McGAHA 767-0819

Rowland & Donnell Realtors 692-1903

IT'S SPRING 4 acres, 4 bdrms., large kitchen, bay window in dining, fireplace, whirlpool tub, large utility with entrance from covered patio, wet bar. Much more!

E. HIGHWAY Large 2 bdrm. (has been 3) dining, fireplace, cellar, 1 1/2 acre. Other extras. Call now.

CLEAN & BRIGHT 3 bdrm. Interior freshly painted and papered. Fenced. \$42,500.

EMMA 3 bdrm., 1 1/2 baths. Make offer.

VAN HORN In need of repair. Look & make offer.

FIVE LOTS on Bell Rd. Sell 1/2 or all. Total \$15,000.

2 ACRES with water meter. \$12,500.

4 GOOD HOMESITES Blacktop rd. 3 to 10 1/2 acres. Close in.

15 ACRES outside city limits. Good potential. Home or commercial.

12x60 MOBILE on 2 lots. Fenced. \$16,000.

EXTRA CLEAN 14x80 mobile. 3 bdrms., 2 baths. \$10,000.

Sam D. Hunter Real Estate
107 E. Cash Ph. 592-4661

BUSINESS

REGISTERED Child Care - day or night, meals included. Will take after school or before. Call 592-5645. 3-14-3tc

CARLA'S COUNTRY KIDS All ages, Horseshoe Lake Road area. Meals and activities. References. 855-4740. 3-14-1tp

DEPENDABLE Registered Child Care. Close to Kidwell. Nutritious meals. Lots of T.L.C.! 592-5233. 3-7-4tc

LIGHT HAULING and cleaning out garages. Tex Pendergrass, 592-4335 or 592-5330. 3-14-5tp

LEARN COLOR confidence with Mary Kay's new Color Awareness. Call Marti Tinnerstet for complimentary facial and reorders. 592-2065. 3-14-24tp

PARK SERVICE CENTER Sharpened - all kinds of saws, lawnmower blades, garden tools. 592-2515. 3-14-1tp

INSULATION for walls, attics, & metal buildings. Storm windows and doors. For free estimate call Jerry Matthews at 761-2124 or 592-9829. 3-14-tfc

ASK FOR DONNA CHAMBERS
592-5428
691-0321

Westridge - 3-1 1/2-1 brick, central heat/air, new carpet. \$42,000.
Foley - 3-1 1/4-3 brick. Fireplace, many extras in this home. \$56,000.
Cornelia - 3-1 1/2 Large brick home on beautiful lot. \$58,000.
Quail Valley - 3-2-3 Beautiful home on 5 acres with horse barn. Must see to appreciate. \$120,000.

COLDWELL BANKER
BREAULT REALTORS®

2 Lots - Clara Highway	\$7500
7 Lots - Alameda St.	\$10,000
5 Acres - Bell Rd.	\$17,500
8 Acres - Quail Valley	\$26,000
N. Wall - Excellent Condition	\$18,000
N. Penn - 2 Br., Corner Lot	\$25,000
W. Washington - 3 Bdrm., Shop	\$25,000
W. Garden - 2 Bdrm. Owner Trans.	\$27,500
Cash St. - 2 Bdrm., large rooms	\$27,500
S. Jackson - 2 Bdrm. Very Nice	\$30,000
Hope Ln. - Brick, 3 Bdrm.	\$34,000
S. Jackson - 12 Lots, 3 Bdrm.	\$34,000
Park Plaza - 3 Bdrm.	\$38,500
Clara St. - 3 Bdrm.	\$39,000
Vogel St. - 3 Bdrm.	\$43,500
Lincoln St. - 3 Bdrm.	\$45,000
Hope Ln. - 3 Bdrm.	\$45,000
N. Bond St. - 3 Bdrm.	\$56,500
S. Colorado - 8 Lots & 3 Bdrm.	\$56,500
N. Park - 3 Bdrm.	\$58,500
Douglas St. - 4 Bdrm.	\$60,000
W. Manes - 4 Bdrm.	\$67,500
N. Park - 3 Bdrm.	\$72,500
W. Manes - 3 Bdrm.	\$76,900
Lindie - 4 Bdrm., 5 Acres	\$132,000

Shirley Rains Real Estate
592-4248 Office 119 W. Park Iowa Park
592-4584 Vincent

BIG ROTOTILLER - Will plow gardens and yards \$15 up. 592-9088. 3-7-4tp

COMPUTERIZED Book-keeping & Tax Service by Public Accountant. B.J. Madison, 592-5053. 2-28-tfc

ANIMAL ARK, INC. - New service! Offers experienced domestic animal care at your place. Horses a specialty. Steve Ann Shappell, 855-5220. References available. 2-28-4tp

MARY KAY Cosmetics, Ann Moore, 592-4752. 9-27-52tp

BUILDING, remodeling, or repair, additions, carports, patios. Free estimates. Call day or night Phil McDonald, 592-9739. 1-3-tfc

MARY KAY Cosmetics, Rosene White, 307 E. Alameda, 592-5337. 1-24-12tc

COPIES MADE at Parkway True Value, 25c each. 1-4-tfc

BUZBEE'S ROOFING - 592-4846, 569-3493. All work guaranteed. 1-31-24tp

AUTO, BOAT and furniture upholstery repair. Vinyl repair. Call Kamay, 1-438-2243. 1-3-tfc

HOUSE PLANS - Designing and stock plans. Blue printing. Roy's Custom Plans, 592-9006. 1-17-tfc

LAWNS MOWED 592-9685. 3-14-3tp

PRESTIGE APARTMENTS
1-Bedroom
1,000 sq. ft.
\$325
Now Available
Dishwasher, Microwave, Fireplace, Washer, Dryer, Hookups
PHONE 592-2989

REMODELING? Do you need another room added on? A garage? Walls removed or added? Free estimates. References. Jack Kerr, 215 S. Wall, 592-9040, 495-3411. 3-7-tfc

NEED NEW cabinet tops? All types of formica work. Call Dale Williams, 592-5083. 3-14-2tp

PARK SERVICE CENTER Air conditioning, heating, refrigeration. Repair all makes, models. 592-2515. 3-14-1tp

ROOFING - Wolfe Roofing Co. Phone 855-5657. 3-7-tfc

BUILDING, Remodeling, painting and cabinet work. Call Joe Blizard, 592-4704. 3-14-4tp

MARY KAY Cosmetics - Allie Girard, consultant, 109 W. Poe, 592-4217. 3-7-tfc

POODLE GROOMING by appointment only. Reasonable rates. 592-4766. 12-13-15tp

HOME IMPROVEMENTS - from additions to remodeling. Patios and carports, acoustic ceiling, ceramic tile, general carpentry. Gary Williams, 592-2480. 9-26-24tc

FOR YOUR COPY NEEDS including reduction and enlargement, call Iowa Park Air Conditioning, 592-5891, or come by 609 W. Bank. Charges 20 cents a copy (less for quantities). 8-2-tfc

PRIVATE FENCE sales and installation. Charles Skelton Phone 696-0839. 10-4-tfc

BLACK POWDER GUNS and accessories, revolvers \$50 and up. Powder \$4.80 lb. Will order modern guns for 10% over cost. Ye Ole Gun Shack, 413 W. Washington, 592-5430. 1-3-tfc

Quail Run Apartments
1-2 Bdrm., Ground Floor, Central Heat & A/C, Appliances, Laundry. Close to school & public park. Starting at \$205 per month to qualified tenants. Gas & water paid. Call 592-2933

TREE TRIMMING-removal. A complete line of shrubbery work, landscaping. Phone 592-2200. 1-31-8tp



Mastic T-LOK VINYL SIDING and T-LOK VINYL SOFFIT SYSTEM
for a beautiful, virtually maintenance free home. For Free Estimate, Call Jerry Matthews 761-2124 or 592-9829

SHAW SPECIALS

'84 FORD SUPERCAB F150, XLT, short bed, captain's chairs, 351 V-8, fully loaded.

'84 FORD SUPERCAB F250, long bed, diesel, 4-speed, XLT, fully equipped.

'83 FORD SUPERCAB F150, long bed, 351 V-8, fully equipped.

'82 FORD SUPERCAB F150, long bed, 302 V-8, fully equipped.

'83 FORD PICKUP F150, long bed, 351 V-8, automatic, air, power, two-tone.

'82 FORD PICKUP F150, XLT, long bed, 351, automatic, air, power, two-tone.

'83 RANGER PICKUP Long bed, 4-cylinder, 4-speed, air, AM/FM, tool box, 23,000 miles.

Many Used & New Cars On Our Lot. Come See Us!

See or Call Bill Wilson, O.L. Tucker or Ronnie Berry

Shaw Motor Co.
Iowa Park 592-4106

SAVE MONEY SPRING IS HERE! Don't Sell - Fix up. Painting, Staining, Wall Paper. Call KRUM 592-2108 or SIMS 592-2830

Southwest Bail Bonds
City, County & Credit Bonds
24-Hour Service
Confidential Assistance
692-1391

J&K SERVICES 723-6026
Total Lawn Service
Residential - Commercial
Mowing - Edging
Fertilizing
Free Estimates
If you are unable to maintain your lawn - let me do it for you to your satisfaction! Make plans now and Save Before Spring.

Byrd's Plastic Coaters
Plastic coating, sand blasting, fiber glassing, oil storage and salt water tanks, knock-outs, treaters.
(817) 495-4180 P.O. Box 260, Electra, TX 76360

MIDLAND • REGENCY • JOHNSON
ALLSTAR COMMUNICATIONS
Sales and Service
505 West Highway • Iowa Park, Texas 76367
Pagers and CBs repaired.
Business Band Radio Sales & Service.
Telephone (817) 592-5321
Eddie French After 5:00 p.m. (817) 766-1380

Big - K - Products
VINYL SIDING & STEEL SIDING
"37 YEARS EXPERIENCE IN SELLING FIELD"
Phone (817) 723-5175
Wichita Falls, Texas R. L. KINDER, Owner

Licensed Bonded
Taylor Electric Co.
Residential - Commercial - Industrial
Cable & Phone Outlets
BOBBY TAYLOR Nights, 592-4948
RAYMOND TAYLOR Days, 766-0574

J&J ROOFING & PAINTING
GENERAL TAPE BED TEXTURE DRY WALL ACOUSTIC CONTRACTING
CALL 592-2645
Free Estimates

KING'S KIDS CHRISTIAN DAYCARE & PRESCHOOL
202 N. Jackson 592-4242
Morning Classes, All Day Care Before & After School Care Summer Program Ages 18 Mo. to 10 Yrs.
"Iowa Park's finest for Parents who care."

Colonial Heights Apartments
Magnolia St. at Johnson Rd. IOWA PARK
One and two-bedroom apartments, energy efficient, central heat/air, total electric appliances, fully carpeted and draped. Children's play area. Off-street parking. Fully equipped laundry room. Month to month rent starting at \$181.00 for one bedroom, and \$220.00 for two bedroom apartment (to qualified persons). Water paid.
CALL 592-2705 EQUAL HOUSING

PUBLIC NOTICE

OPEN ADMISSIONS POLICY STATEMENT

Is the policy of Heritage Manor of Iowa Park to admit and to treat all patients without regard to race, color, or national origin. The same requirements for admission applies to all, and patients are assigned within the nursing home without regard to race, color, or national origin. There is no distinction in eligibility for or in the manner of providing patient service by or through the nursing home. All facilities of the nursing home are available without distinction to all patients and visitors, regardless of race, color, or national origin. All persons and organizations that have occasion either to refer patients for admission or recommend this facility are advised to do so without regard to the patient's race, color, or national origin. There are no restrictions in the hiring of personnel or in the use of facilities by personnel because of race, color, or national origin.

NOTICE OF CITY OFFICERS' ELECTION [AVISO DE ELECCION DE FUNCIONARIOS DE LA CIUDAD]

TOWN OF PLEASANT VALLEY

Notice is hereby given that a City Officers' Election will be held on the 6 day of April, 1985, in the above named city for the purpose of electing the following officers for said city: Mayor, 2 Aldermen, Marshal. Said election will be held at the following polling places in said city: Midway Fish Farm Building.

The polls at each of the above designated polling places shall on said election day be open from 7:00 o'clock a.m. to 7:00 o'clock p.m.

The absentee voting for the above designated election shall be held at residence, Glen Miller Building, in said city, and said place of absentee voting shall remain open for at least 8 hours on each day of absentee voting which is not a Saturday, Sunday or an official State holiday, beginning on the 20th day and continuing through the 4th day preceding the date of said election. Said place of voting shall remain open between the hours of 9:00 o'clock a.m. and 5:00 o'clock p.m.

Dated this 4 day of February, 1985.

Se da aviso por la presentada que se llevara a cabo una Eleccion de Funcionarios de la Ciudad el dia 6 de Abril de 1985, en la ciudad arriba mencionada para el proposito de elegir a los siguientes funcionarios para dicha ciudad: Alcalde, 2 Concejales, Mariscal. Dicha eleccion se llevara a cabo en los siguientes lugares de votacion en dicha ciudad en el Edificio Midway Fish Farm.

Los sitios de votacion arriba designados para dicha eleccion se mantendran abiertos en el mencionado dia de elecciones de las 7:00 a.m. a las 7:00 p.m.

La votacion ausente para la eleccion arriba designada se llevara a cabo en el Edificio casa de Glen Miller, en dicha ciudad, y dicho lugar de votacion ausente se mantendra abierto por lo menos ocho horas en cada dia de votacion ausente no siendo sabado, domingo o dia festivo oficial de Estado, principiando 20 dias y continuando hasta el cuarto dia anteriores a la fecha de dicha eleccion. Dicho lugar de votacion se mantendra abierto de las 9:00 a.m. a las 5:00 p.m. Fechado esta dia 4 de Febrero de 1985.)

Leon T. Little
Mayor (Alcalde)

SHERIFF'S SALE

THE STATE OF TEXAS County of Wichita

NOTICE IS HEREBY GIVEN That by virtue of a certain Order of Sale issued out of the Honorable 89th District Court of Wichita County, on the 12th day of September 1984 by Wayne Wiggins, Clerk of said District Court for the sum of One Hundred Forty Three and 76/100 DOLLARS with interest thereon at the rate of 10% per annum from date of judgment and costs of suit, under a certain judgment, in favor of Iowa Park Independent School District, City of Iowa Park, Wichita County Water District No. 3, Wichita County, in a certain cause in said Court, No. 36,490-C and styled Iowa Park Consolidated Independent School District, Et Al vs. P.E. Leonard, Et Al and placed in my hands for service, I W.L. BURROW as Sheriff of Wichita County, Texas, did, on the 29th day of January 1985 levy on certain Real Estate, situated in Wichita County, Texas, described as follows, to-wit:

Being that certain Lot 6, Block 135, Original Town Plat of Iowa Park, Texas, and being more particularly described in that certain deed of record in Volume 155, Page 638 of the Deed Records of Wichita County, Texas. (Commonly known as 512 S. Bond, Iowa Park, Texas), and levied upon as the property of P.E. Leonard, if living, or in the event he be deceased then the unknown heirs, executors, administrators and legal representatives of the Estate of P.E. Leonard, Deceased, and that on the first Tuesday in APRIL 1985, the same being the 2ND day of said month, at the Court House door, of Wichita County, in the City of Wichita Falls, Texas, at 10 A.M. by virtue of said levy and said Order of Sale I will sell said above described Real Estate at public vendue, for cash, to the highest bidder, as the property of said P.E. Leonard, Et Al.

NOTE: "Please be registered at the time the sale begins with the Sheriff, or Agent conducting the Sale."

And in compliance with law, I give this notice by publication, in the English language, once a week for three consecutive weeks immediately preceding said day of sale, in the Iowa Park Leader a newspaper published in Wichita County.

Witness my hand, this 27th day of February 1985

W.L. Burrow
Sheriff, Wichita County, Texas

By Melvin Scott, Deputy.

3-7-8c

COW POKES

By Ace Reid

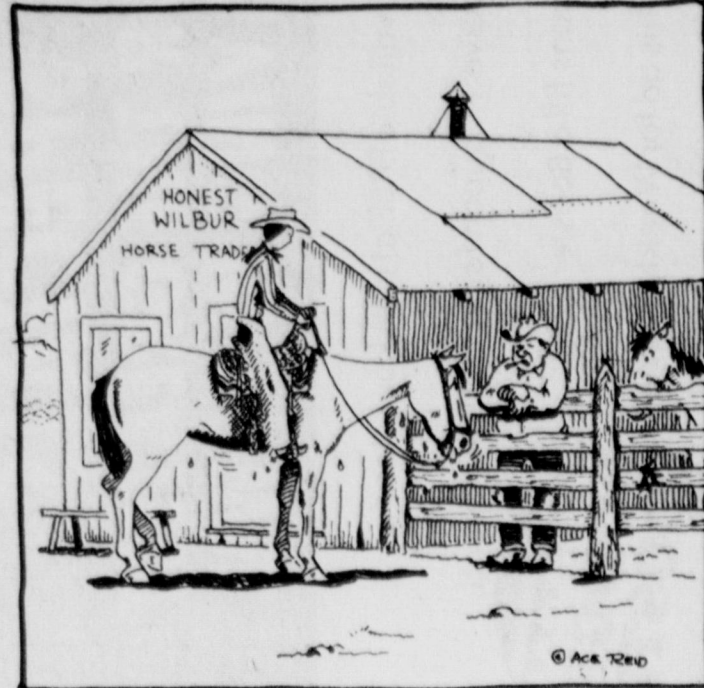

"Now Sis, when I said he could run the barrels I meant he could run to the feed barrels!"



BUSINESS ENHANCEMENT - The appearance of the southeast corner of Park and Yosemite was improved recently when Shirley Rains sectioned off her real estate

office from the flower shop by having a new door installed, attractive brick decorating the window area and a new shingled sidewalk cover constructed.

Students must 'make the grade'

Local students are now having to "make the grade" in order to participate in extracurricular activities, because of state legislation approved last summer which took effect in January.

The legislation entails that a student must pass all academic classes - with a grade of 70 or above - in order to be eligible to participate in extracurricular activities. These activities include athletics, drama, music, literary, 4-H, Future Homemakers of America, Future Farmers of America, and Office Education Association, as well as others.

If a student receives one or more failing grades in one six weeks grading period, he or she is ineligible to participate for the next six weeks.

Bob Dawson, principal of Iowa Park High School, feels that this system is too strict. He said, "Before the ruling came into effect, students had to be passing four out of seven classes four days prior to an (extracurricular) event. I thought that was slightly lenient. Now the student must pass all seven course

the prior six weeks to be eligible. It's too difficult. It has gone from one extreme to the other."

Although the ruling has affected Iowa Park schools, they have not been hard-hit. Organization sponsors indicate 66 participants are failing. However, because some students may be participating in more than one activity, the number of failing students may be fewer than 66.

The number of students failing in each activity are: FFA, 16; band, 10; choir (both chorale and A Cappella), 17; tennis, 8; boys and girls track, 11; baseball, one; and FHA, 14.

A total number of 330 students were registered to participate in extracurricular activities.

Of 346 junior high students participating in extracurricular activities, 49 students were reported as failing. This includes boys and girls athletics, 21; tennis, seven; band,

four; and choir, 17. The total number of high school and junior high students failing was not available.

Local educators agree that the problem is not in learning, but in completing assignments. "Ninety per cent of our failures are not having learning problems," said Dawson, "but are just not doing their outside class work and turning it in."

Also he said, "We're not having any more failures now than we did last year, even with an additional class each day and raising the passing grade five points (from 65 to 70)."

Although Dawson feels that the ruling "puts a great amount of pressure on the student and on the teacher in the classroom," he doesn't think that it will discourage students from participating in extracurricular activities.

PUBLIC NOTICE

PUBLIC NOTICE

The Iowa Park Consolidated Independent School District, Administration Building, 413 East Cash, Iowa Park, Texas 76301 has applied to the Railroad Commission of Texas for a permit to inject fluid into a formation which is productive of oil or gas. The applicant proposed to inject fluid into the 1600' Sand, Norba Dale Lewis, Well Number 28. The proposed injection well is located 3 Mi. South of Electra in the Regular Field, in Wichita County. Fluid will be injected into strata in the subsurface depth interval from 1616 to 1628 feet.

3-7-2c

PUBLIC NOTICE

The Planning and Zoning Commission of the City of Iowa Park, Texas, will conduct a public hearing at 7:00 p.m. on Monday, April 1, 1985, in the City Council Chambers to consider the replat of Block C, Manes Subdivision. Any comments for or against may be presented orally at the hearing or in writing to the City Administrator prior to the meeting. All meetings are open to the public.

3-14-2c

NOTICE OF APPLICATION FOR FLUID INJECTION WELL PERMIT

Thomas S. Schalk, 525 M-Bank, Wichita Falls, Texas 76301 has applied to the Railroad Commission of Texas for a permit to inject fluid into a formation which is productive of oil or gas. The applicant proposed to inject fluid into the 1600' Sand, Norba Dale Lewis, Well Number 28. The proposed injection well is located 3 Mi. South of Electra in the Regular Field, in Wichita County. Fluid will be injected into strata in the subsurface depth interval from 1616 to 1628 feet.

LEGAL AUTHORITY: Chapter 27 of the Texas Water Code, as amended, Title 3 of the Natural Resources Code, as amended, and the Statewide Rules of the Oil and Gas Division of the Railroad Commission of Texas. Requests for a public hearing from persons who can show they are adversely affected, or requests for further information concerning any aspect of the application should be submitted in writing, within fifteen days of publication, to the Underground Injection Control Section, Oil and Gas Division, Railroad Commission of Texas, Drawer 12967, Capitol Station, Austin, Texas 78711 (telephone 512/445-1373).

3-14-1c

PUBLIC NOTICE

Town of Pleasant Valley

A public hearing will be held on April 6, 1985 at 7:00 P.M. in the Water Department Office at the Midway Fish Farm to discuss the proposed application of Revenue Sharing Funds which have been received in the amount of \$4,776.00 on the water system debt. Citizens attending the public hearing shall have the right to provide written and oral comments and suggestions respecting the possible uses of the Revenue Sharing Funds.

3-14-1c

NOTICE OF APPLICATION FOR FLUID INJECTION WELL PERMIT

Swanson & Schalk, Box 272, Electra, Tx 76360 has applied to the Railroad Commission of Texas for a permit to inject fluid into a formation which is productive of oil or gas. The applicant proposed to inject fluid into the 1300' Sand, Burnett "B", Well Number 67. The proposed injection well is located 4 Mi SE of Electra in the Regular Field, in Wichita County. Fluid will be injected into strata in the subsurface depth interval from 1380 to 1394 feet.

LEGAL AUTHORITY: Chapter 27 of the Texas Water Code, as amended, Title 3 of the Natural Resources Code, as amended, and the Statewide Rules of the Oil and Gas Division of the Railroad Commission of Texas. Requests for a public hearing from persons who can show they are adversely affected, or requests for further information concerning any aspect of the application should be submitted in writing, within fifteen days of publication, to the Underground Injection Control Section, Oil and Gas Division, Railroad Commission of Texas, Drawer 12967, Capitol Station, Austin, Texas 78711 (Telephone 512/445-1373).

3-14-1c

Area oil, gas report



Four 4,100-ft. developmental wells are planned by American Petrofina Co. of Texas, based in Oklahoma City. Drillsites are four miles southwest of Kamay, Wichita County. Locations are in the KMA Field.

The Nos. 1-10, and 3-41 & 3-42 Cypridge Mangold Unit are to be drilled in a 640-acre lease in the P. Castleman Survey, A-35. The No. 123 Staley Mangold Unit will be drilled in a 1,916-acre lease in the W.H. Spillers Survey, A-258.

Drillsite for the No. 1-10 well is 670 feet from the east line and 1,050 feet from the north line of the lease, and 670 feet from the east line and 1,400 feet from the south line of the survey.

Location of the No. 3-42 well will be 600 feet from the east line and 750 feet from the south line of the lease, and 600 feet from the east line and 400 feet from the north line of the survey.

The No. 3-41 well is scheduled to be drilled 1,300 feet from the south line and 2,100 feet from the east line of the lease, and 75 feet from the south line and 2,100 feet from the east line of the survey.

The No. 123 Staley Mangold Unit will be located 1,640 feet from the west line and 1,275 feet from the north line of the lease, and 1,000 feet from the east line and 2,750 feet from the south line of the survey.

Landrum West, Inc. of Burkburnett has revealed plans to drill four developmental wells in the Wichita Regular Field. Drillsites are five to six miles southwest of Burkburnett.

The Nos. 1-1, 2-2, & 3-3 Hugh Reilly will be located in the D.L. & B Survey, A-714. The operator has leased 2,114 acres. The No. 1-1 well is projected to be 850 feet deep, and the Nos. 2-2 & 3-3 wells are projected to be drilled to total depths of 1,990 feet.

Location for the No. 1-1 Ella Schulz is to be in the H.T.&B.R.R. Survey, A-474, in a 63-acre lease. The well carries permit for 1,700 feet maximum depth.

The No. 1-1 Hugh Reilly will be located 650 feet from the east line and 450 feet from the north line of the lease, and 650 feet from the east line and 1,000 feet from the north line of the survey.

The No. 2-2 well will be drilled 750

feet from the east line and 750 feet from the north line of the lease, and 750 feet from the east line and 1,300 feet from the north line of the survey.

Drillsite for the No. 3-3 well is to be 1,000 feet from the east line and 300 feet from the north line of the lease, and 1,000 feet from the east line and 850 feet from the north line of the survey.

The No. 2-2 well will be drilled 750 feet from the east line and 750 feet from the north line of the lease, and 750 feet from the east line and 1,300 feet from the north line of the survey.

Drillsite for the No. 3-3 well is to be 1,000 feet from the east line and 300 feet from the north line of the lease, and 1,000 feet from the east line and 850 feet from the north line of the survey.

The No. 1-1 Ella Schulz will be located 885 feet from the south line and 850 feet from the east line of the lease, and 2,750 feet from the north line and 2,225 feet from the east line of the survey.

Drillsite has been staked for the No. 51 Burnett "B", a 1,999-ft. developmental well in the Wichita Regular Field. The operation will be located seven miles southeast of Electra in a 115-acre lease in the H&GNRR Survey, A-148. The operator is Williams Petroleum Co. of Burkburnett.

Location is 465 feet from the south line and 165 feet from the west line of the lease and 465 feet from the south line and 1,800 feet from the east line of the survey.

The No. 6A Wichita, a 1,990-ft. developmental well, is scheduled to be drilled in the Wichita Regular Field. Ford Petroleum Inc. of Wichita Falls is the operator. The well will be spudded in a 50-acre lease five miles southeast of Electra in the H&GNRR Survey, A-147.

The well will be 750 feet from the east line and 750 feet from the south line of the lease and 569.5 feet from the west line of the survey.

Drillsite has been staked for the No. 2 Holcomb, a 1,650-ft. developmental well in the Wichita Regular Field. The operation will be

located five miles southwest of Burkburnett in a 122-acre lease in the Smith Survey, A-678. The operator is J.F. Hood of Ft. Worth.

Location will be 1,265 feet from the south line and 600 feet from the east line of the lease and the survey.

Two 2,000-ft. developmental wells are planned by James W. Stewart of Iowa Park at drillsites four miles southwest of Iowa Park. The locations are in a 34-acre lease in the W.S. Kennard Survey, A-171. Wells' designations are the Nos. 12 & 13 J.F. Love "A" Shallow. They are in the Wichita Regular Field.

The No. 12 well will be 150 feet from the south line and 150 feet from the north line and 495 feet from the north line of the survey.

The No. 13 well will be 150 feet from the north line and 900 feet from the east line of the lease and survey.

Walsh & Watts, Inc. of Wichita Falls has filed for permit to drill the No. 4 Hooks, a 2,000-ft. developmental well 2.5 miles south of Iowa Park. Location is in a 50-acre lease in the Wichita Regular Field, L. Netherly & W.S. Kennard Survey, A-240 & A-171.

Location will be 170 feet from the south line and 1,650 feet from the west line of the lease and 700 feet from the north line and 1,650 feet from the west line of the survey.

At a location eight miles southwest of Vernon, Kem Gem, Inc. of Wichita Falls has finalized a new oil producer in Wilbarger County's Kem Field.

The well is designated as the No. 2 Sullivan, pumping oil at the rate of 59 barrels per day.

Drillsite is in a 20-acre lease in the H&TC Survey, Section 82, Block 14. Bottomed at 2,350 feet, the well will produce from perforations 2,294 to 2,310 feet into the wellbore.

The well is located 1,216 feet from the west line and 1,625 feet from the south line of the lease.

The No. 1-1 Waggoner, a developmental well in the Wilbarger Regular Field, has been brought on line with Landrum Petroleum Co., Inc. of Burkburnett as the operator.

QUALITY — DEPENDABLE SERVICE

★ Free Estimate ★ Free Tow Within 50 Miles

SCHUMACHER TRANSMISSION

855-2971

1611 Enterprise
Wichita Falls

Next door to McDonalds
at Sheppard AFB