

1985  
Aug 8

MRS. LITA WATSON  
528 W. CLARA  
IOWA PARK TX 76367 112

# IOWA PARK LEADER

25 Cents

Vol. 16, No. 47 IOWA PARK, WICHITA COUNTY, TEXAS 76367 THURSDAY, AUGUST 8, 1985

## Trustees set meetings to work on budget

Iowa Park school trustees got their first look at anticipated revenues and expenditures for 1985-86 during a called meeting Friday night.

And while nothing is yet settled as far as expenditures and a tax rate, one thing is generally concluded: taxes are going up.

Another meeting will be held on the budget Monday evening, and a second is scheduled Wednesday.

Trustees asked Supt. Glen Mitchell to have a computer printout of expenditures for the present year, so they can compare the present costs with the proposed budget for next year. They expressed hope of trimming the budget where they can, in order to hold down the rate increase as much as possible.

First proposed budget called for expenditures of \$5,072,188, an increase of approximately \$241,000 over the 1984-85 budget.

But what the trustees want to know, since any budget is a guess of expenses for an entire year, is how accurate a guess was the present budget with actual costs.

Part of the cost increase comes from a \$9-million loss of tax base. Then, according to information from Austin, Iowa Park can expect to

receive \$133,988 less from state than it did last year.

Adding to the dilemma of the school board, is the knowledge more space for lower grade classrooms will be needed by next year. That is so the state-mandated teacher/pupil ratio of 22:1 can be met at Kidwell campus.

The preliminary budget calls for the following: high school, \$1,101,415, up \$163,527; vocational, \$239,689, down \$63,308; junior high, \$580,733, up \$57,616; Bradford, \$518,864, up \$14,706; Kidwell, \$496,982, up \$137,664; Special Education, \$280,126, up \$4,468; athletics, \$99,372, up \$14,670.

Also transportation, \$169,450, up \$5,451; maintenance and operation, \$602,575, down \$65,068; cafeteria, \$343,000, up \$10,000; administration, \$355,956, down \$33,314; debt service, \$190,002, down \$5,781; swimming pool, \$24,637, no change; Chapter 2, \$11,911, up \$400, and Chapter 1, \$57,476, no change.

While the anticipated surplus at the end of this year is projected at \$1.4-million, trustees are already anticipating cutting into that fund.

However, Supt. Mitchell encouraged the board to not cut the fund below the million-dollar mark, stating he felt the school should have that

amount to start each year, in order to not have to borrow until tax money is received.

### OTHER ACTION

The board approved specifications to advertise for a new tractor mower and a scoreboard for Hawk Stadium. Members were told a tractor was now being leased, to keep up with mowing needs, because one of two others could not be feasibly repaired.

The scoreboard at Hawk Stadium has been pieced together so many years that trustees said it was time to replace it. Estimated cost is \$5,000. The unit was purchased in used condition from Midwestern State Univ. when the local stadium was built in 1970.

When it was proposed that the concrete bleacher seats at Hawk Stadium be replaced in a multi-year phasing, the trustees balked.

Eventhough they heard figures of costs to maintain the present seating, they said such purchases should be put in the budget at the beginning of a year. "If it's so critical that it needs to be done, it should have been in the budget," stated Jimmy Howell. Martha Dudley agreed and suggested the bleachers be put in the budget

Continued on page 4



**EMERGENCY TREATMENT - Yellow Freight System driver C.E. Smith receives a checkup by Iowa Park EMT Mike Dozier yesterday morning after his truck overran a pavement packer west of Iowa Park on US 287. His two-trailer truck and the packer came to rest some 280 feet from the point of impact. The packer operator was transported by pickup to Wichita General for treatment**

and last evening was said to be in fair condition. Smith was taken to Bethania Hospital, after the ambulance's tire was changed because of a flat, where he was treated and released. Both vehicles were headed west at the time of the accident, which occurred near the entrance to Quail Valley Estates.

## Yule decorations ordered, November delivery

The first-year's order of Christmas decorations, financed by voluntary donations of citizens, is expected to be received sometime in November.

Mrs. Philip Welch, who offered the suggestion on financing the decorations and was appointed to a committee governing the project, said the initial order was valued at just under \$3,000.

The 100 block of West Park will be the first to be decorated, because the committee felt, with its limited budget, decorating one block would be better than attempting to stretch the budget over a larger area would be futile.

Utilizing the three light poles in the block's median, the largest decorative piece will be placed on the middle pole. It will be a 15-foot frame in the shape of a tree, and be enhanced by 137 lights.

Each of the other poles will have

two smaller trees, and each will have 22 lights.

Mrs. Welch said the committee has not yet decided whether to continue westward on Park, or go to other commercial areas, with the immediate future year acquisitions.

The committee is planning a lighting ceremony, possibly the week before Thanksgiving, complete with choral groups and encouraging a large turnout of residents.

### FINANCING

It was Mrs. Welch's suggestion that the community might acquire Christmas decorations for the streets through a minimal, voluntary donation being added onto residents' city utility bills.

Iowa Park had been without decorations the past few years, with its decorations, purchased second-hand several years ago, became too tattered to be used and were destroyed.

The city council, after checking with legal counsel, readily agreed to serve as the collecting agency for the fund.

Monthly utility bills include the wording "Optional .10" on the right hand side of the statement. Residents have the option of allowing the city to continue adding it onto the bill, or of having it discontinued.

Estimates are that only four

residents have asked to have the donation removed from the bills, and they were.

By the same token, residents also have the option of increasing their monthly donation. This can be done merely by contacting city hall, by phone or in person, and indicating how much the increase should be.

Those who might not receive monthly city utility bills, but want to

make donations for the decorations, can do so by making donations at city hall. A tax-deductible receipt will be issued.

Because the program was begun late in the fiscal year, the full amount of the initial purchase will not be reached through the monthly donations. Mrs. Welch said she will be contacting various organizations, asking small donations to make up the balance, estimated at about \$500.

On a personal note, Mrs. Welch explained her two children were proud to be participating in the fund

donations. They do it by having 10-cents deducted from their monthly allowances, and the Welch family donation was increased by that amount after notifying the city for billing purposes.

The committee is planning to have a booth at the Whoop-T-Do, where pictures of the decorations ordered will be on display, and donations to the fund also can be accepted.

"We're very excited about the project," commented Mrs. Welch, "because our feedback is so encouraging."

## Pre-registration set for new students here

Pre-registration dates for all students who did not attend Iowa Park schools last year have been announced by Supt. Glen Mitchell.

For students who will attend Kidwell Elementary, which includes early childhood through second grade, the dates will be Aug. 21-22, from 9 a.m. until 12-noon, and 1-3 p.m.

## Melon show set Friday

The Wichita Falls Farmers Market will hold its sixth annual melon show Friday. Melons should be entered by 9:30 a.m. with judging to begin at 10.

Entries should consist of two melons per variety - one to be cut and the other for display. Tim Hunter, superintendent of the Iowa Park Experiment Station, will judge the entries.

Sliced watermelon will be given away from 10:30 a.m. until 4:30 p.m. and awards will be given to winning entries. The show is open to all area growers of watermelon and cantaloupes.

## Council to receive street requests, development plat

The city council Monday night will hear a request to open a street, consider action to close another, and also receive a plat for a new housing addition.

Dale Williams is to appear before the council, when it meets at 7 p.m. in council chambers, to request permission to construct a home at the corner of Texowa and Richland, east of Garden Valley but on a dedicated street that has not yet been developed.

The council will then hold a public hearing on a proposal to close the unpaved portion of East Valley Drive, so it can be channeled to carry water from the housing area more efficiently and therefore relieve flooding conditions in that area during heavy rainfall periods.

Developer Rip Smith is to offer a plat for Shiloh 3, which if accepted by the council would lead to annexation of the area north of Shiloh 2. The area reportedly was proposed earlier as a golf course, which never got off the ground. Entrance would be off Johnson Road.

Another public appearance is sought by W.L. Atkinson, who is requesting water service to property on West Smith that adjoins the city limits. Tentatively scheduled, according to Administrator James Barrington, is a resolution which would require the demolition of a building at 105 W. Park.

The council is to consider an agreement to contract services of the Soil Conservation Service for work at the sanitary landfill and in the area of Lafayette and Hawthorn. Aldermen will also discuss advertising for bids for a pothole patching machine.

## Rehab Center's drive success

Proceeds to date total \$192,200 from the recent Crippled Children's Livestock Auction benefiting North Texas Rehab Center, Wichita Falls.

Buyers and donors "came through for another successful auction," Joe Parker, general chairman, said in expressing appreciation to all ranchers, farmers, merchants and others who participated in this 17th annual auction.

Cash donations and livestock sold at additional sales will continue to boost the total. All indications are that the two-day livestock and merchandise auctions will break last

year's \$200,000 record total, Parker said.

To date livestock brought \$49,700; merchandise, \$69,000; cash, \$73,000. It's not too late to donate cash, Parker added. All proceeds remain with the Rehab Center to treat disabled children and adults.

The auction is the largest source of support for the Rehab Center.

Stanley Williamson, Iowa Park, is Wichita County chairman and Center board member. Other committee members from Iowa Park are Mike Castles, Rehab Center board president, and Gene Jordan, board treasurer.

## News in Brief

### Police arrest local man

An Iowa Park man was arrested Tuesday evening on a charge of disorderly conduct.

Police responded to a 6:25 p.m. telephone call from a female who said Mark Swanson was attempting to

break in at 401 E. Ruby.

Officers arrested Swanson at 6:36 in the 200 block of S. Victoria. He was released at 8:35 p.m. after signing an order to appear in municipal court.

### Riley's yard receives honor

The yard of Mr. and Mrs. J.J. Riley, 513 W. Aldine, has been selected by the Iowa Park Garden Club as the Yard of the Month and will be considered among the other Yards-of-the-Month for the Yard-of-the-Year. Members of the club are not eligible to compete for the awards, eventhough many of them have beautiful yards.

### Weather Report

Weather reports are officially compiled for Iowa Park at the Texas Experiment Station, southeast of town.

Rainfall for week..... .07  
Total for month..... .07  
Total for year..... 25.03  
Total for last year..... 9.17

## Denton, Dozier wedding held Saturday evening

The setting for the Saturday evening wedding at the Church of God where Julie Carol Denton and Michael Kenneth Dozier exchanged their vows was created by a votive brass arch entwined with boxwood greenery scattered with ivory forget me nots flanked by spiral votive candelabra trimmed to match the arch.

The picture was completed with two footed brass stands that held spreading arrangements of white mums, carnations, snapdragons and gladioli, and leather leaf greenery on either side of the step leading to the altar, and the unity candlestick.

White silk bows marked the church pews.

The bride is the daughter of Mr. and Mrs. James Cockrum and the groom is the son of Mr. and Mrs. Wallace Smith. The officiants for the double-ring service were Rev. Ole Olds, pastor of the Church of God, and Rev. Charles Hensley, pastor of the First Assembly of God.

Miss Patty Glover, organist, gave a prelude concert of favorite wedding selections. These included "Truly", "Theme from Ice Castles", "Whither Thou Goest," "If," and "You and I." She heralded the approach of the wedding party to the altar by playing "Lohengrin" and played the recessional by Mendelssohn while they were exiting from the church.

Scott Fowler played his own piano accompaniment for two vocal solos, singing "I Will Always Be With You" after the bride's father had given her in marriage, and "Flesh of My Flesh" while the bride and groom were lighting the unity candle.

For her wedding, the bride chose a special gown of ivory silk organza lavished with embroidered satin rosettes and leaves, pearls and iridescents. The bodice was completely covered with the glittering ornaments and designed



MRS. MICHAEL DOZIER

with an off-the-shoulder bouffant ruffle trimmed with the embroidered satin accents falling to a V below the waist. Cut-out ivory satin roses and leaves were generously used on the skirt and cathedral train to enhance the distinction of the gown.

She wore silk organza gauntlets on her arms beneath the short sleeves. These were graced with the satin roses and leaves just below the elbows and at the wrists. She wore a complimentary silk organza hat turned up at one side with a top covered with Alencon lace sprinkled with iridescents. A bouffant bow at the back held her double tulle fingertip veil.

Choosing a bouquet that she could keep for a special reminder of the special day in her life, she carried a cascade of silk ivory roses, mint green daisies and forget me nots, gypsophila, baby's breath, English ivy with matching narrow ribbon streamers on an ivory lace fan.

Mrs. Steve Gannon, sister of the bride, served as matron of honor. She was attired in a mint green sheer organza gown fashioned with a fitted bodice, a scoop neckline bordered with a ruffle that extended to the

back. A-line skirt with a deep hemline ruffle that lifted in the back for a bustle effect.

Her bouquet consisted of the silk flowers in the bride's bouquet, except the forget me nots, arranged on a small ivory lace fan.

Jessica Cockrum, niece of the bride, the flower girl, wore a frock duplicating the style of the matron of honor's gown, scaled down for a little miss. She carried a basket with mint green streamers filled with loose petals.

Justin Denton, son of the bride, and Andy Gannon, her nephew, shared the ring bearer duties and were dressed like the men who took part in the wedding.

The groom wore an ivory tuxedo with tails and accessories to match and an ivory rose, baby's breath and English ivy boutonniere.

The best man, ushers, fathers, candlelighters and ring bearers wore ivory tuxedos with regular coats, matching shirts, mint green cummerbunds and ties.

Lynn Dozier, brother of the groom, was the best man. The ushers were Jim Cockrum, brother of the bride, and Steve Gannon, her

brother-in-law. The candlelighters were Eric Smith and Aaron Smith, brothers of the groom.

The bride's mother chose a grape mauve polyester georgette dress of tea length styled with pleated bodice featuring a lace collar, pleated sleeves and skirt. The groom's mother wore a pink silk dress with long sleeves and pleated skirt. Mrs. Cockrum wore a corsage of ivory roses and daisies, and Mrs. Smith's corsage was formed of pink roses and white daisies.

Guests arriving at the church for the nuptial ceremony were invited to register by Mrs. Jim Cockrum, the bride's sister-in-law, who sat at a round table covered with an ivory satin cloth encircled at the top with grape ivy. It held the couple's framed wedding invitation, ivory plume pen, ivory candle in a brass holder, a gold bowl containing the couple's scrolls, and the book.

Immediately following the wedding, parents of the bride gave a reception in the Fellowship Hall of the church to honor the newlyweds. The colors of ivory and mint green governed the decorations where only and artist with a brush or one with a masterful technique for description could describe the beauty of the setting.

The bride's table draped with ivory satin featuring a two-tiered floor level skirt held irresistible charm in the room. Grape ivy extended around the top of the cloth from a cascade in the front of ivory silk magnolias and greenery. A gold punch bowl and four point gold candelabrum holding peach roses, ivory magnolia blossoms, mint green baby orchids marked table extremities.

The special beauty of the table was stressed in the cake which abounded in novelty designs. The three-tiered ivory-iced structure was covered in frosting roses, petunias, bridal trumpets and forget me not in the bride's colors and set above a fountain splashing mint green water. Staircases on either side descended to small cakes following the same theme in decorations lifted by columns in beds of magnolia blossoms.

The complimentary blown glass top ornament was detailed with a heart topped with doves holding simulated wedding bands. The heart was rimmed with tiny gold bells and a bell in the center hung above a canopy where a bride and groom stood.

The mint green napkins were marked in silver with "Julie and Michael, August 3, 1985" and a gold tray held mint green wedding-bell shaped mints.

The groom's round table was also draped with ivory satin. It held a

large round chocolate cake decorated with colorful marzipan fruit, an ivory candle sheltered with a clear hurricane globe, bronze coffee service, a bronze tray filled with boot-shaped chocolate mints, and napkins to correspond with those on the bride's table.

During the reception, refreshments were served by Mrs. Bill Streich, Mrs. Rick Thomas, Mrs. Teddy Ralston, Cindy Beisch and Renee Smith.

The groom's parents hosted the rehearsal dinner Friday evening at the church.

The special wedding guests were Mr. and Mrs. E.C. Cockrum, Mr. and Mrs. Roy Thompson, grandparents of the bride, Mr. and Mrs. Tip Martin and Mrs. Louise Ault, grandparents of the groom.

The bride and groom were both graduated from Iowa Park High School. She is employed by the Soil and Water Conservation District, and he is employed by Life Line EMS.

The bride wore a wine blouse and a black skirt with wine print border when she and the groom left for a wedding trip to San Antonio. They will live in Iowa Park.



Twin sons, Keith William and Kevin Russell, were born to Mr. and Mrs. Larry Thompson July 31. Keith weighed five pounds and eight ounces and Kevin weighed five pounds and two ounces. They have one brother, Andrew Michael, two years of age.

The grandparents are Mr. and Mrs. Russell D. Cashion of Ponder, Texas and Mr. and Mrs. William E. Thompson of Iowa Park, and the great-grandmother is Mrs. J.T. Allen of Kingston, Okla.

**True Value**  
HARDWARE STORES

**TOOL VALUE OF THE MONTH**

**GREEN THUMB**

**10.88** While Supplies Last

Lopper slices stray branches with Teflon-S<sup>®</sup>-coated upper blade. Hardwood handles, vinyl grips. 523761

QUANTITIES LIMITED

**SHOWER SELECTIONS FOR**

LAURA DOWELL and TIM GEARY

PAM STONE and STEVE FRAZIER

**PARKWAY**  
**True Value**  
HARDWARE & FURNITURE  
200-206 W. Bank 592-4681 592-5512

**PARKWAY**  
**True Value**  
HARDWARE & FURNITURE  
200-206 W. Bank 592-4681 592-5512

### Attend camp

This fall's two Iowa Park Junior High drum majors, Nancy Story and Jennifer Welch, recently participated in a camp at Angelo State Univ. at San Angelo.

More than 750 drum majors and musicians participated in the camp with the children of Mr. and Mrs. David Storey and Mr. and Mrs. Philip Welch.

### AUGUST IS NO-INTEREST MONTH

That's right, make any major furniture, appliance or electronic purchase of \$250 or more, finance it 12 months, and don't pay interest or finance charges.

Just 12 payments on the principal. Offer good for approved credit only.

At **PARKWAY TRUE VALUE AND FURNITURE, 200 W. Bank, Iowa Park**

**PARKWAY HARDWARE & FURNITURE**

REGULAR \$1069.95

**SAVE \$182.00**

**NOW ONLY \$888** "Top of the line"

**DELUXE VHS HI-FI VIDEO CASSETTE RECORDER**  
MODEL IVCRS018X

- VHS HI-FI
- Visual Programmer System
- Dolby™ stereo\*
- Pro-ject™ 4-video head system

• Eight event/21 day programming  
• 29-function wireless Remote Control with special effects  
• 139-channel cable connection ready  
• Audio & Video dubbing

\*Trademark of Dolby Laboratories

---

REGULAR RETAIL \$169.95

**SAVE \$37.00**

**NOW ONLY \$133**

**Hotpoint**

- Compact tabletop microwave
- 2 Power levels
- 15 Minute timer for timed cooking
- Contemporary almond color case blends beautifully with most kitchen decor.

Model RE50C

**PARKWAY**  
HARDWARE **True Value** FURNITURE  
200-206 W. Bank 592-5512 592-4681



TINA FEATHERSTON AND TIM NORRIS

## September date set

Mr. and Mrs. Ray Featherston of Iowa Park and Mr. and Mrs. Charles R. Rutledge of Wichita Falls announce the engagement and forthcoming marriage of their daughter and son, Tina Gaye Featherston and Timothy Wesley Norris.

Both are graduates of Iowa Park High School and the future groom is studying to be a minister.

The couple will exchange vows Sept. 2 at the home of the groom's parents.

## Five attend district meet

Five members of Epsilon Eta chapter of Epsilon Sigma Alpha attended the District Six meeting held in Wichita Falls over the weekend. Mrs. J.T. Denman of Hurst was the presiding officer.

The chapter won first place awards in rushing and civic money, second place in scrapbook, history and civic hours, honorable mention in yearbook, service hours and donated goods.

A report on the I.C. Convention held in Tulsa concerning the plans for the coming year was given. Announcement was made of the leadership seminar meeting at Fort Worth Oct. 19-20.

Members from the chapter who attended the district meeting were Mmes. Luther Shaw, Bud Mercer, Roy Johnson, Howard McDowell and Darrell Gunderson.

# Green, Rowe marriage rites are held recently

Miss Kristal Cheryl Green, daughter of Mr. and Mrs. Kenneth Green of Wichita Falls, and Paul Curtis Rowe, son of Mr. and Mrs. Jessie Rowe of Iowa Park, were married July 27 at the Iowa Park Church of Christ. Jack Cummings, associate minister of the 23rd & Grace Church of Christ in Wichita Falls, performed the double-ring ceremony.

The wedding setting was illuminated by tapered candles burning in seven-point candelabra decorated with pink rosebuds, English ivy and blue bows. Decorations consisted of two baskets supported by stands holding white gladioli, mums, roses and pink azaleas, and baskets with handles containing an assortment of pink and blue flowers placed in front of the candelabra. The three-branched unity candlestick was trimmed with pink rosebuds, English ivy and a blue bow. The pews for family members were designated with blue bows.

The a cappella music for the wedding featured the processional and recessional by a choir, and vocal solos by Craig Whisnand. He sang "In This Very Room There's Quite Enough Love" as the mothers and grandmothers were being seated, and "The Lord's Prayer" at the close of the ceremony.

Presented in marriage by her parents, the bride was escorted to the altar by her father. She wore a formal taffeta designer gown styled with



MRS. PAUL CURTIS ROWE

high neckline outlined in lace, see-through net yoke, buttoned front, short sleeves and a full skirt bordered with wide lace. She wore three quarter length gauntlets, and a lace bandeau to hold her fingertip embossed tulle veil.

The bride carried a bouquet of pink pixie carnations, purple freesia, white enchantment lilies, white carnations and sprengeri fern. Her bridal traditions included her gown for "something new," diamond earrings for "something old," a "something borrowed" diamond necklace from the groom's mother; and a "something blue" garter.

Miss Kerrie Green, sister of the bride, was the maid of honor. She was attired in a pink princess style gown patterned with scoop neck, short puffed sleeves and lace tie belt. She wore a head band of pink carnations and baby's breath with streamers, and carried a bouquet fashioned with a mixture of pink, blue and white flowers.

Miss Stacey Green, cousin of the

bride, and Miss Darla Wardwell were the bridesmaids. Their gowns, head bands and bouquets duplicated those of the maid of honor. The flower girls Shannon and Misty Payton, cousins of the bride, were dressed like the attendants and carried baskets of mixed white, pink and blue flowers.

Terry Grigg, the ring bearer, wore grey slacks and coat, white shirt, grey cummerbund and tie.

The groom, his attendants, ushers and fathers of the couple, were dressed in silver grey western tuxedos, white western shirts, silver grey western cummerbunds and ties and wore blue rosebud boutonnieres.

Jimmy Byrne was the best man, and the groomsmen were David Rowe, cousin of the groom, and Kevin Rowe, brother of the groom. The ushers, who also served as candlelighters, were Terry Baker and Michael Collar, cousins of the bride.

The mothers of the couple wore corsages of white carnations, baby's breath and greenery with the dresses that they chose for the wedding. Mrs. Green wore a long blue formal dress designed with V-neckline, see-through short sleeves, and Mrs. Rowe was attired in a formal dress fashioned with a pink lace bodice, taffeta cummerbund and pleated skirt.

The bride's parents gave the wedding reception at Texas Electric Reddy Room. Guests were registered by Brandy Rowe, cousin of the groom.

The white lace cloth on the bride's table was accented with white bows at each corner and in the top center and laid over pink.

The appointments included a three-tiered cake, with one set of tall columns between the first and second tiers, decorated with pink frosting roses and a porcelain bride and groom top ornament, an attractive center-

piece formed of wedding bells, love birds and heart, favorite wedding symbols and the crystal punch service.

The groom's table was laid with light blue and featured a dark blue linen pleated floor length skirt set off with a blue bell and ribbon streamers. It held a silver candelabrum centerpiece with a silver candle and two blue candles. In front were hearts trimmed with wedding bells and bows and mounted on the candlestick was another heart that contained pictures of the bride and groom marked with "Rowe, P.K."

The double heart-shape cake and silver coffee service marked the sides of the table.

Reception assistants were Beth Johnson, Brenda Rowe, Cathy Gregg and Nancy Payton. Ginger Green, cousin of the bride, handed out the rice bags.

The groom's parents were hosts for the rehearsal dinner held at K-Bob's Steak House.

The bride was graduated from Wichita Falls High School and is employed by United Supermarkets. The groom was graduated from Iowa Park High School and is employed by Howmet Turbine Co. They are at home in Wichita falls after a wedding trip to Dallas.

Mr. and Mrs. Roy Green of Duncan, Okla., grandparents of the bride, and Mr. and Mrs. V.H. Thomas of Terral, Okla., grandparents of the groom, were special wedding guests.

Others from out-of-town included Margaret and Teri Keller of Mineral Wells; Messrs. and Mmes. George Uptergrove of Grafton, Gary Reeves and sons, Junior Andrews, Raymond Mallock, all of Jacksboro, Edwin Ferguson and Edwina, Harvey Rowe and Brandy of Graham, and William Rowe of Fort Worth.

## 4-H NEWS

Members of the Iowa Park 4-H Bicycle Project group are gearing up for the Hotter 'N Hell Hundred Bicycle Ride to be held Aug. 24 in Wichita Falls.

Members, their parents and leaders will have the option to ride 100 kilometers, 10, 25, 50, or 100 miles, and will receive fruit, cokes, and assistance along the route.

Registration for the ride is \$7. This fee includes a T-shirt and water bottle to the first 3500 riders to register.

## Announce engagement

Mr. and Mrs. Floyd Davis announce the approaching marriage of their daughter, Lisa Gayle Tyner, and Jessy Lee Frazier, son of Stella Frazier of Wichita Falls and Danny Frazier of Burkburnett.

The bride-elect was graduated from Iowa Park High School and works as a beautician at Pro-Cuts in Wichita Falls. The future groom attended Iowa Park High School and is employed by Big Nine Super Market.

The couple will be married Aug. 23 at the First United Pentecostal Church.

## Guess who's

28

Love, Kim, Alicia, and Cody Whitaker Jr.



# CLOSE-OUT SALE

— ALL SALES CASH ONLY —

# COMPLETE LIQUIDATION

— NO EXCHANGES — NO REFUNDS —

Notions - Lotions - Watches - Dishes  
Porcelain - Greeting Cards - Jewelry  
- Cameras - Novelties - School Supplies  
Over-the-counter Drugs (no prescription)

A COMPLETE DRUG STORE

**50% OFF** MARKED PRICE

Sale lasts through August 10  
HOURS: 9 AM - 6:30 PM

**115 West Park**

(formerly Park Pharmacy)

**Iowa Park**

## EASY SHOP FOOD STORE

# NOW OPEN

1309 Johnson Road

6 AM to 11 PM — 7 Days A Week

"DELI SPECIAL"

## Burritos

4 for \$7

NEW!

Cherry  
Coke

39¢  
Can  
(Still)



Pepsi, Diet Pepsi,  
7-Up, Dr. Pepper

6 12 oz. Cans

\$7.79



FIELD-FRESH  
WATER-  
MELON

\$7.89  
Ea.

## EVERYDAY LOW, LOW DELI PRICES

Roast Beef & Cheddar \$1.59  
Submarine \$1.59  
Large Barbecue \$1.59  
Small Barbecue 99¢  
Burrito 55¢

Ham & American \$1.59  
Ham & Provolone \$1.59  
Chicken, Ham, Tuna  
Salad or Pamiento  
Cheese  
SANDWICHES 99¢

FREE COFFEE - FRESH DONUTS WEEKDAYS

# As I See It....

By BOB HAMILTON



While working on a truck wreck west of town yesterday morning, I attempted to interview several men of the paving crew, about the incident.

Only one or two could speak English.

I find it surprising that people, working on a Texas Highway paving project that is financed by state and federal monies, can't speak English.

I'm certain, now, that those dark splotches on the backs of their shirts were not caused solely from work sweat.

Being fresh out of the Air Force band school, my love for the trombone, music, and Dorsey's band in particular, were at an all-time high. And I made a pest of myself, hanging around the bandstand to meet him and members of the band.

It was my luck, and persistence, that led me to an invitation to stay after one evening's performance. The band had a practice session planned.

I guess it was as much to get rid of me as anything else, Dorsey allowed me to "sit in" with the band for a couple of numbers during that

session.

Wow!

That was like one of our Little League players getting to take batting practice with the New York Yankees.

While I'm fully aware there are a great number of people in the entertainment industry who are natives of our great state, I'm now even more impressed to learn the great Jack Teagarden is among them.

And I plan to be in Vernon when his memorabilia goes on display in the museum.

I don't know how I missed it in the past, but I was greatly impressed to learn that one of my childhood idols, jazz trombonist Jack Teagarden, was from Vernon.

The information came out in Orlin Brewer's column in the Vernon Daily Record last week, when it was announced Teagarden's memorabilia will be housed in the Red River Valley Museum.

Teagarden, who died some 20 years ago, was a man among men when it came to playing the trombone. Tommy Dorsey probably had more publicity, but he played a different style. Both were featured in movies back in the 1930s and '40s.

My fascination with Teagarden and Dorsey came natural. I began learning the trombone in the third grade, during the years both were in their brightest periods.

While my appreciation of Teagarden had to be limited to records, movies and the radio, I did have a chance to meet the great Dorsey.

"Mr. D" brought his band to Denver, while I was stationed there in 1950 in the Air Force. He played at one of the open air dance places that community featured.

## Hawk Band to practice

Pre-season practice for the Iowa Park High School marching band will begin Wednesday and continue until Aug. 30, according to Greg Miller, director.

August 14-16, the flag and drum corps will meet from 9 a.m. until noon, and again from 1:30 to 5:30 p.m. The squad leaders and drum majors will meet from 1:30 to 5:30 the same days.

On these days, band members should pick up their music folders and check out school instruments. Instrument rental is \$50 for the year and \$25 for half year and must be paid when the instrument is checked out, Miller said.

Sectionals will begin Aug. 19 and run through the 30th. The schedules are: all woodwinds and percussion meet 4 to 4:50 p.m.; all brass to meet 5 to 5:50 p.m.; and full band will meet 6 to 9 p.m. The sectionals and full band will meet each day, Monday through Friday.

Uniforms will be checked out Aug. 26 through 30. Band members wanting their complete old uniforms should check out Aug. 26. Thereafter, seniors should check out their uniforms the 27th; juniors, 28th; sophomores, 29th; and freshmen, 30th. Uniforms will be checked out from 4 to 6 p.m. each day.

The uniform fee will be \$10, payable when the uniform is checked out.

## Trustees

Continued from page 1

now being studied.

Rusty Rusk, recalling other costs related to athletics that hadn't been in the budget, such as drainage of the field, said he thought enough had been spent on athletics and any other expenditures ought to be on education.

Another athletic expenditure was on the agenda before Rusk's comment. It included repairs on the junior high field's scoreboard and addition of lights taken from Hawk Stadium when new lights were put there. Trustees had approved this proposal.

CITY OR SPECIAL DISTRICT: CITY OF IOWA PARK

### NOTICE OF CALCULATION OF EFFECTIVE TAX RATE, ESTIMATED UNENCUMBERED FUND BALANCES, AND DEBT SCHEDULE

I, ALLEN T. SHEWMAKE, ASSESSOR/COLLECTOR for CITY OF IOWA PARK, in accordance with Sec. 26.04, Property Tax Code, have calculated \$ .75 per \$100 of value as the tax rate which may not be exceeded by more than three percent by the governing body of the CITY OF IOWA PARK without holding a public hearing as required by the code.

The estimated unencumbered fund balance for Maintenance & Operation fund: \$ 200,000.00

The estimated unencumbered fund balance for Interest & Sinking fund: \$ 15,000.00

The following schedule lists debt obligations that 1985 property taxes will pay:

	PRINCIPAL	INTEREST & FEES	TOTAL
1984 GENERAL OBLIGATION	24,000.00	15,428.00	39,428.00
1971 GENERAL OBLIGATION	10,000.00	18,188.00	28,188.00
1972 GENERAL OBLIGATION	10,000.00	11,780.00	21,780.00
<b>TOTAL DEBT OBLIGATIONS</b>			<b>89,396.00</b>

Allen T. Shewmake ASSESSOR/COLLECTOR  
JULY 31, 1985

### CALCULATIONS USED TO DETERMINE EFFECTIVE TAX RATE

I. DATA		
1. 1984 Total tax levy from the 1984 tax roll	\$ 677,834	
2. 1984 Tax rate (\$ .65554 M&O and \$ .10266 I&S)	\$ .7582 /\$100	
3. 1984 Debt service (I&S) levy	\$ 91,778	
4. 1984 Maintenance & operation (M&O)	\$ 586,056	
5. 1984 M&O taxes on property in territory that has ceased to be a part of unit in 1985	\$ -0-	
6. 1984 M&O taxes on property becoming exempt in 1985	\$ 1,335	
7. 1984 M&O taxes on taxable value lost because property is appraised at less than market value in 1985	\$ -0-	
8. 1985 Total taxable value of all property	\$ 91,033,908	
9. 1985 Taxable value of new improvements added since Jan. 1, 1984	\$ 1,178,057	
10. 1985 Taxable value of property annexed since Jan. 1, 1984	\$ 490,820	
11. 1985 Tax levy needed to satisfy debt service (I&S)	\$ 89,396	
12. Rate to raise 1984 tax due levy to appraisal roll errors (lost dollars divided by 1985 taxable value) (\$ _____ ÷ \$ _____ × 100)	\$ -0- /\$100	
13. Rate to regain taxes lost in 1984 due to appraisal roll errors (lost dollars divided by 1985 taxable values) (\$ _____ ÷ \$ _____ × 100)	\$ -0- /\$100	
14. 1984 M&O Taxes used to regain lost 1983 levy	\$ -0-	

II. CALCULATION		
<b>MAINTENANCE AND OPERATION (M&amp;O) TAX RATE</b>		
(A) 1984 Total tax levy (Data 1)	\$ 677,834	
(B) Subtract 1984 debt service levy (Data 3)	\$ -91,778	
(C) Subtract 1984 taxes on property no longer in unit (Data 5)	\$ -0-	
(D) Subtract 1984 taxes for exemptions (Data 6)	\$ -1,335	
(E) Subtract 1984 taxes for productivity valuation (Data 7)	\$ -0-	
(F) Subtract 1983 taxes used to regain lost 1983 levy (Data 14)	\$ -0-	
(G) Adjusted 1984 M&O levy	\$ 586,056	
(H) 1985 Total Taxable value of all property (Data 8)	\$ 91,033,908	
(I) Subtract 1985 value of new improvements (Data 9)	\$ -1,178,057	
(J) Subtract 1985 value of annexed property (Data 10)	\$ -490,820	
(K) Adjusted 1985 taxable value for M&O	\$ 89,365,031	
(L) Divide the adjusted 1984 M&O levy (1-G above) by the adjusted 1985 taxable value for M&O (2-D above) (\$ _____ ÷ \$ _____ × 100)	\$ .00654	
(M) Multiply by \$100 valuation	\$ .654 /\$100	
(N) Effective M&O rate for 1985	\$ .654 /\$100	

INTEREST AND SINKING (I&S) TAX RATE		
(A) 1985 I&S levy needed to satisfy debt (Data 11)	\$ 89,396	
(B) 1985 Total taxable value for all property (Data 8)	\$ 91,033,908	
(C) Divide the 1985 I&S levy (4-A above) by the 1985 total taxable value (4-B above) (\$ _____ ÷ \$ _____ × 100)	\$ .000982	
(D) Multiply by \$100 valuation	\$ .0982 /\$100	
(E) Effective I&S rate for 1985	\$ .0982 /\$100	

APPRAISAL ROLL ERROR RATE		
(A) Rate to raise the 1984 levy due to appraisal errors (Data 12)	\$ -0- /\$100	
(B) Add rate to regain taxes lost due to errors (Data 13)	\$ -0- /\$100	
(C) Total rate to adjust for appraisal roll errors	\$ -0- /\$100	

TOTAL EFFECTIVE TAX RATE FOR 1985		
(A) Effective M&O rate (3-C above)	\$ .654 /\$100	
(B) Add effective I&S rate (4-E above)	\$ .098 /\$100	
(C) Add rate to adjust for appraisal roll errors (5-C above)	\$ -0- /\$100	
(D) 1985 Effective Tax Rate	\$ .75 /\$100	

1985 Effective Tax Rate is the tax rate published as required by Sec. 26.04, Property Tax Code.

# IOWA PARK LEADER

Bob Hamilton ..... Editor/Publisher  
Dolores Hamilton ..... Co-publisher  
Olive Blalock ..... Reporter  
Kevin Hamilton ..... Reporter  
Kari Collins ..... Reporter

The IOWA PARK LEADER is published every Thursday. Offices are located at 112 W. Cash, Iowa Park, Texas 76367 (766280). Telephone: 592-4431. Second Class Postage Paid at Iowa Park, Texas, 76367. Annual subscription rates are \$8.41 in Wichita and Archer Counties; \$10.51 elsewhere in Texas; \$12.00 anywhere in the United States. Any erroneous reflection upon the character, standing or reputation of any person, firm or corporation which may appear in the columns of this newspaper will be corrected upon being brought to the attention of the publisher.



The United States contributes more to the United Nations budget than any other country. Nearly two million dollars.



Diamonds—the hardest natural substance found on Earth—get their name from the Greek term *adamas*, meaning "unconquerable."

## NOTICE TO SUBSCRIBERS

This is only a notice to those listed below that their subscriptions will expire on the published date. You don't owe us a thing if your name is on the list. It only means that what you've paid for is running out. To renew your subscription, please fill out the form below, as it appears on your paper's mailing label, please. Indicate whether this is a renewal or new subscription. Enclose your check or money order, as all subscriptions must be paid in advance.

## Subscriptions due to expire August 15, 1985

PLEASE DISREGARD IF ALREADY PAID.

A.....	J.C. Huff	IP	R.....	John Rains	IP
Lana Jacks Aguilar	Erna Hutchins	IP	Earnie Reusch	IP	
Richard Altie			Eddie Richardson	IP	
W.H. Andersen			J.J. Riley	IP	
Charles C. Anderson			Mrs. J.C. Roby	Aurora	
Karen Andrews	Bedford		Mark Rusk	IP	
Mrs. Tommy Ashton			William Russell	IP	
Louise Ault					
B.....	J.....		S.....		
Loyd D. Barbour	Opal Jackson	IP	Eddie Sasser	IP	
G.K. Beall	Estel Jameson	IP	Kerry Scobee	IP	
Larry Beutel	Phil Johnson	IP	R.B. Scobee	IP	
Jason Blair	Donald Ray Jones	IP	Charlie Sells	IP	
Lynn Bleeker	Earl Jones	IP	Mrs. L. Shelton	IP	
A.L. Bohannon			Tim Shook	IP	
George Boles			Belinda Singleton	IP	
Fred Botkin			Andy Sitgreaves	IP	
Glen Brewer			Bruce Smith	IP	
Linda Bridges	Holliday		Frank Smith	IP	
Buena Brooks	Gladewater		David Springer	IP	
G.L. Brookshire	Alvin		Dan Spruiell	IP	
Floyd Browning			Doug Spruiell	IP	
Doug Burgoyne			Garry Stamm	IP	
Kenneth Burks			Pauline Steele	IP	
Frank Burns			A.B. Stermer	IP	
Mrs. D.C. Burrell			Wilton Stevenson	IP	
C.....	Larry Leitner	Waco	Nora Stoker	IP	
H.J. Cannon	Donald Littig	IP	Jeery Stucki	Burkburnett	
Vernon Cannon	Leon Little	IP	E.W. Sumrall	IP	
Jayna Case	Lone Star Gas Co.	IP	Mrs. D.W. Sunday	IP	
Kinda Castles	Charles Lyons	IP			
J.A. Caulfield			T.....		
Hester Clark			Tallev Insurance	Holliday	
Julia Clayton			Dub Taylor	IP	
Jean Cochran, KWFT Radio	Wichita Falls		George Taylor	IP	
Kevin Coffman			Mrs. Evie Teal	IP	
Dion Cook			Robert C. Thompson	IP	
Sonny Cook			Larry Thompson	IP	
Raymond Cope			Riley M. Thompson	IP	
Larry Culpher	Houston		Cornelia Todd	IP	
Jack Cummings	Hunt McKee	IP	Ken Turman	IP	
R.D. Cunningham	Michael McKnight	IP	Bryan Turner	IP	
	J.L. Meisel	IP	Willie Tyler	Kamay	
D.....	C.L. Metz	IP			
O.D. Davenport	Malinda Mills	IP	V.....		
Don Davis	Joe Minton	IP	Lee Vaughan	IP	
Wanzell Duggins	Mrs. J.A. Mixon	IP	Thomas E. Venhaus	IP	
Glenn O. Durham	James E. Moore	Roanoke	Jimmy Voyles	IP	
	Larry Don Moser	IP			
E.....			W.....		
Harold Eaton			Wayne Ward	Wichita Falls	
T.D. Eaton			Clark Waters	IP	
Donald Ehlert			John Weaver	IP	
Pat Ehlert			John Webb	IP	
Gratan Eiben			Phillip Welch	IP	
E.P. Evans			G.O. Wester	IP	
			Mrs. E.H. White	IP	
F.....			Marion L. Wilkins	IP	
L.C. Fields			Gerline Williams	IP	
First Christian Church			Robert Wilson	IP	
First United Methodist Church			Holly Witt	Carrollton	
W.H. Fuller			Hugh Woody	IP	
			David Wright	IP	
G.....			Opal Wright	IP	
Mrs. Ruth Gard					
Taylor George			Y.....		
Billy C. Gilmore			Mike Yancey	Lakeside City	
James F. Gossett			Mrs. N.A. Yarbrough	IP	
Jimmy Green			Bural M. Yoder	IP	
Gordon Griffith			Daniel York	Friendswood	
Russell Guyette					
H.....			Wichita and Archer Counties.....	\$8.41	
Joe C. Harris			Elsewhere in Texas.....	\$10.51	
W.F. Hastings			Elsewhere in the United States.....	\$12.00	
Arvil Hatfield					
Billy Helms					
Max Henderson					
Nancy Henderson					
Carlton Hicks					
Faye Hobbs					
Mrs. George Hoge					
Holliday Home Furnishings					
Loyd W. Holmes	Holliday				
Vern Horsky					
Calvin Huff					

To: Iowa Park Leader  
Box 430  
Iowa Park, Tex.  
76367

PLEASE CHECK ONE:  
 New  
 Renewal  
 Change  
of Address Only

\$ \_\_\_\_\_ Enclosed

(Name)

(Address, P. O. Box, or Route No.)

(City) (State) (Zip Code)



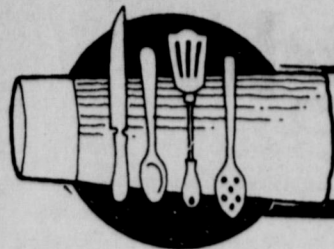

## Cook of the Week

Today, the potato, a vegetable which we all take too much for granted, enjoys a wide-spread popularity with both the young and experienced cooks. Many of the women who are responsible for the meals are often heard to say that their husbands are "meat and potato" eaters.

The versatile little white tuber believed by some to be of Irish origin has an interesting history. The potatoes were found growing in Peru by early Spanish explorers. Sieza de Leon introduced potatoes into Spain, and from there they spread through Europe.

They are perhaps called Irish potatoes because they once sustained people during a famine in Ireland. They became so important that the crop blight in 1847 caused the emigration of a million and a half Irish to America.

In Civil War days, the women packed potatoes in barrels of brine, and sent them to prison camps to save lives of the undernourished prisoners.

Today, most everyone likes potatoes and using their imagination the cooks have found many new serving ways. With the introduction of potato mixes, it is easy to prepare exciting potato dishes because tasks



Mrs. Bob Evans, Shelly and Sheila

of peeling, long cooking and slicing have been eliminated.

However, the fried, baked, boiled, mashed and scalloped potatoes still remain the favorites of many people. After reading Mrs. Bob Evans' recipe for Scalloped Potatoes, who can resist trying it?

Mrs. Evans is the former Carolyn Chesser, daughter of Mr. and Mrs. Earl Chesser. She and her husband, Bob, who works for Cryovac and is the public relations chairman of the Iowa Park Volunteer Fire Department where he also does fire prevention programs, have two daughters, Shelly, six, and Sheila, two.

Carolyn attended Iowa Park High School and was graduated from Wichita Falls High School. She said that being a good homemaker, wife and mother was a full-time job. She does help the firemen in any way that

she can. The family attend the New Life Cathedral Church in Wichita Falls.

### SCALLOPED POTATOES

Cheese sauce:  
Melt in saucepan, 3 T butter, stir in

3 T flour and 1 1/2 cups milk. When sauce is smooth and hot, reduce heat and stir in 1 cup or less cheese. Season with 1/2 t. salt, 1/8 t. paprika, pepper. Stir until cheese is melted. Pour cheese sauce over peeled and sliced potatoes and chopped onions. Bake in 350 degree oven 1-1 1/2 hours.

### FRANCINE'S SALAD

1 bunch red leaf lettuce  
1 bunch romaine lettuce  
1/2 bunch fresh spinach  
1 bunch green onions, chopped  
1 pkg. (10 oz.) frozen English peas, uncooked  
1 lb. bacon, fried and crumbled  
Tear greens in bite-size pieces and put in long 2-qt. pyrex dish. Sprinkle onions, peas and crumbled bacon over this. Spread dressing over greens like icing; do not mix or toss. Seal dressing to edges keeping out air and refrigerate. Salad can be made 24 hours ahead. Serves 8-10.

### DRESSING

1 packet Hidden Valley Ranch Dressing (original)  
1 cup mayonnaise  
1 cup sour cream  
Mix ingredients thoroughly.

### APPLE DUMPLINGS

Make pie crust for 2-crust pie. Roll this and cut into 12 squares. Mix apples for pie and put as for fried pies. Put in oven and brown 30 minutes at 425 degrees.

### SAUCE

Mix together:  
2 cups white sugar

### New Meter Connections

George Martin - 1013 Lincoln  
Lisa Peery - 614 W. Louisa  
Linda Ray - 105 Hope  
Jimmy Force - 506 E. Bank  
A. Ramon Gracia - 711 W. Coleman  
Eunice Thomas - 801 E. Bank  
Mark Wilson - 406 E. Magnolia  
Patrick Kurtenbach - 113 Hope  
Clara A. Herrin - 608 E. Pasadena  
Harold Adams, Jr. - 208 W. Poe

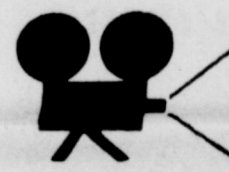

★ ★ ★ ★ ★ ★ ★ ★ ★ ★  
★ VIDEO LIBRARY ★  
★ ★ ★ ★ ★ ★ ★ ★ ★ ★

View Video Movies in the comfort of your home - and save!

**901 West Highway**

(Formerly T.V. Cable Office)

Phone **592-2422**

### FAMILY ENTERTAINMENT

Rent Grizzly Adams movies "The Renewal" or "Once Upon A Starry Night" and get FREE 318-Page Book "Never Kick A Bear In Your Bedroom Slippers"  
Rent 1 movie and get FREE POSTER

### HOURS

Mon. thru Sat 11 a.m. - 8 p.m.  
Closed Sunday

ALL TAPES \*3 & \*2.50

FREE MEMBERSHIPS!



You'll never hear us say, "I'm sorry, but your film was lost in shipment."

We handle it all, right here, Same-Day Film Developing and Printing

One-Hour Service Available  
Special reduced price on Next-Day Service

Picture Perfect



107 W. Cash  
Iowa Park



*Linda Frazier*

*is now working at Loggins Beauty Salon*

- Sculptured nails
- Men and women's hairstyling
- Wigs
- Manicures and pedicures
- Permanents
- Hair coloring

**Special**

*Get first shampoo and set at the regular price and second set at half price*

*Good until August 23*

*Begin taking appointments August 12*

522 W. Magnolia  
592-5000

## Congratulations RICKY JASON VANEK



JASON, 17-month-old son of Mr. and Mrs. Ricky Vanek of Iowa Park, captured the national title in Our Diamond Miss Pageant, World of Babies category, August 4 in Arlington. Grandparents are Mr. and Mrs. Bill Vanek, and Mr. and Mrs. Omer L. Fulfer. Great-grandparents are Mr. and Mrs. Henry Johnson, and Cleve Hudson. Jason was sponsored by O.L. Fulfer Well Service Co., Inc.

1/2 cup brown sugar  
2 T flour  
1 t. cinnamon  
Pinch salt  
1 stick margarine  
Stir 2 cups boiling water into mixture and let come to a boil. Pour slowly over apple dumplings, and put into oven until syrup is thick, approximately 20 minutes.

### CHERRY PIE

1 cup sugar  
4 T flour  
1/4-1/2 t. cinnamon  
1 can red sour pitted cherries  
1/4 t. almond extract  
3-4 T butter  
Few drops of food color

Combine flour, sugar and cinnamon; stir in cherry juice. Cook on medium heat until thick, add cherries, butter, food color and almond extract. Pour into unbaked pie shell and top with crust. Bake at 425 degrees until nicely brown.

### ENCHILADAS

Brown hamburger with onions, salt, pepper, cumin, garlic. Drain well and set aside.

Grate cheese and set aside (I use lots of Cheddar)

Heat large can Wolf brand chili and set aside.

Heat corn tortillas in hot grease to make soft and pliable. Drain well.

Fill tortillas with meat mixture and cheese. Roll and put in long pan. Put warm chili on top and cover with cheese. Bake in 350 degree oven 30 minutes.

Serve with your favorite pot of red beans, Spanish rice, chips and hot sauce.

### TACO SAUCE

1 can drained, chopped tomatoes  
2 chopped green onions  
2 shakes dry minced garlic  
About 1 t diced hot peppers

This sauce has a better flavor if you make it a couple of hours ahead.

# KING'S KIDS

## CHRISTIAN DAYCARE & PRESCHOOL

*"Iowa Park's finest for Parents who care."*

### ENROLL NOW

**FOR OUR FALL PRE-SCHOOL CLASSES.**  
AGES 3, 4 & 5 Yrs.  
8:30 to 11:00 A.M. Monday thru Friday

- Well-trained Staff
- Bible Songs & Stories
- Experienced Supervision at All Times
- Arts & Crafts
- State Licensed
- Qualified Teachers
- Planned Activities

202 N. Jackson 592-4242

## AIR CONDITIONER & FURNACE REPAIR ON ALL MAKES

# BEST SERVICE IN TOWN

When We Install, we recommend Carrier heat pumps, air conditioners, furnaces, air cleaners, & humidifiers.

As of January 1, 1986, any one that does not have a class A or B license will not be able to work on heating and air conditioning equipment. This includes plumbers also. We have passed the test for a class A license. This means that we can work on any size equipment and that we carry the required insurance for your protection.

### IOWA PARK HEATING & AIR CONDITIONING

WITH THE BEST IN HEATING & COOLING SERVICE

# 1ST

607 W. Bank  
PHONE 592-5891  
**Carrier**



**BARGAIN SEEKERS** - The former Park Pharmacy was swarmed last weekend and this week by bargain hunters, when inventory of the store was sold at close-out prices. Not only was there a waiting line Friday, opening day, when the store opened, but the line at the checkout counter extended to the back wall and halfway again to the front. The sale is to end Saturday.

### Youth tourney is slated

Iowa Park Tennis Association will host a Back To School Tennis Tournament Aug. 22-23 at the high school courts.

Four divisions of both singles and doubles will be held for both girls and boys, as well as a mixed doubles event. If fewer than four entries register in an event, entrants will be moved to another event, according to Pan Bowerman, chairman.

Divisions will be for 12 years of age

and under, 14 and under, 16 and under and 18 and under. First and second place trophies will be awarded in each event.

Mixed doubles will be open to the upper three age groups.

Entry fee will be \$6 for singles and \$12 for doubles. Contestants will be limited to three events.

Deadline for entering is 5 p.m. Aug. 19. Contestants can contact Mrs. Bowerman at 592-5726, or by writing her at 1615 Karen.

**LOOK WHO'S NEW**



Gregory Allen, a seven pound, nine ounce son, was born to Mr. and Mrs. Gerald Kingcade July 29. He has four brothers, Michael Shaw, 11, Stephen Kingcade, 12, Matt Kingcade, 10, and Joey Kingcade, 5. The grandparents are Mr. and Mrs. Deward Kingcade of Iowa Park and Mrs. Lovella Owen of Wichita Falls. The great-grandparents are Mrs. Elsie Kingcade of Iowa Park and Mrs. Maggie Jones of Bells.

### Perry, Copeland set for all-star games

Those two big Hawk linemen who were lost to spring graduation, Charles Perry and Mark Copeland, will be playing in separate all-star football games this weekend.

Copeland, who is heading for Cameron Univ. at Lawton, will see action on the East squad of the 36th annual Greenbelt Bowl at Childress. That game is Friday night.

Perry will be playing Saturday in the 48th annual Oil Bowl in Wichita Falls. He has accepted a

## When it's hot enough, it's football season

Everyone in this part of the country knows from past experience, that when summer weather turns its hottest, it's time for football.

And that's just the situation here, and at all other high schools across the state.

Approximately 90 candidates were expected to turn out in the 100-plus degrees yesterday at the high school field house for issuance of shoes.

Monday, two-a-day practice starts, with morning sessions beginning at 9 and afternoons at 5, according to David Baugh, head coach.

The players will work out in shorts four days, finally getting into full gear a week from tomorrow.

Baugh has scheduled an intersquad scrimmage Aug. 17.

The teams will host Jacksboro Aug. 22 for their first test against players from outside their own ranks, and have their second scrimmage at Olney Aug. 30.

The season opener will be Sept. 6.

Baugh expects to divide the 90 players into thirds, with one group making up the freshman team, another the junior varsity and the balance the varsity.

Most of the athletes have been running and working out on their own the past few weeks, preparing themselves for the season ahead.

Junior high footballers will receive their equipment the first day of school.

### \$100 prize fish

Albino catfish may be rare, but worth \$100?

That's what Mrs. K.J. Prefontaine of Iowa Park got for her 2 1/2 pound catch last weekend.

She was participating in a tournament at Midway Fish Farm.



### First United Pentecostal Church

802 First Street 592-4275  
Rev. Grover Milner, Pastor

Sunday Services  
Sunday School - 10 a.m.  
Special Singing - 11 a.m. - 12 Noon  
Evangelistic Service - 7 p.m.  
Wednesday - Prayer Meeting and Bible Study - 7:30 p.m.

### Faith Baptist Church

411 S. Wall 592-4894

Sunday School - 9:45 a.m. Tuesday Morning Prayer - 5:30 a.m.  
Morning Worship - 11:00 a.m. Wednesday Morning Prayer - 9:30 a.m.  
Church Training - 6:00 p.m. Wednesday Evening Prayer - 7:00 p.m.  
Evening Worship - 7:00 p.m.

Nursery Care Provided  
Full Range of Missions' and Childrens' Ministries

### Northside Baptist Church

800 N. Wall

- Sunday School - 10 a.m.
- Sunday Worship - 11 a.m.
- Sunday Evening Worship - 6:30 p.m.
- Wednesday Worship - 7:30 p.m.

EARL CORRELL - Pastor Ph. 592-2200

### Grace Baptist Church

511 S. Colorado - 592-5632  
Come Let Us Reason Together Saith The Lord  
Sunday School . . . 10:00 A.M.  
Morning Worship . . . 11:00 A.M.  
Children's Worship . . . 11:00 A.M.  
Evening Worship . . . 6:30 P.M.  
Wednesday Service . . . 7:30 P.M.  
Frankie Jones - Pastor

### Christ The King Catholic Church

First and Clara Phone 592-2802  
REV. MR. PATRICK BURKE, PASTOR  
8:45 a.m. C.C.D. — 10 a.m. Mass

### First Christian Church

105 E. Cash  
Sunday School - 9:45 a.m.  
Worship - 10:55 a.m.  
Corner, Cash & Bond St.

We encourage each of you to worship Jesus Christ in the church of your choice. If you do not have a church home, we invite you to come worship with our church family.

### Pacific Avenue Missionary Baptist Church

1400 North Pacific Avenue

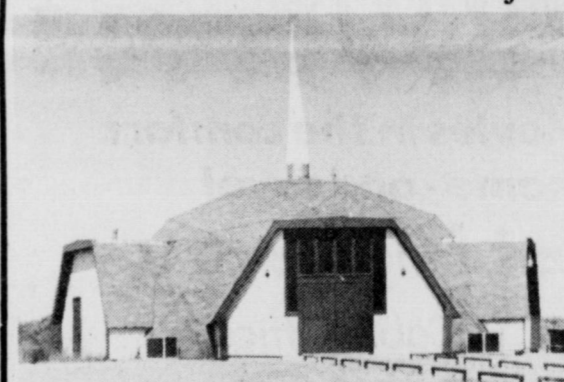

Larry Washburn  
Pastor  
Church - 592-9711  
Pastor 592-4288

— INFORMAL, CHRIST-CENTERED WORSHIP FOR ALL AGES —

Sunday School 9:45 a.m.  
Morning Worship 11:00 a.m.  
Evening Worship 6:00 p.m.  
Wednesday 7:00 p.m.

### First Baptist Church

A Southern Baptist Church  
of Iowa Park Yosemite at Park



SUNDAY SERVICES

— Mornings —  
Sunday School 9:45  
Worship 11:00  
— Evenings —  
Church Training 6:00  
Worship 7:00

WEDNESDAY

Prayer Meeting 7:00  
Choir Rehearsal 7:45

### First United Methodist Church

201 E. Bank

Church School 9:40 Youth Meetings 5:00  
Morning Worship 10:40 Evening Worship 6:00

JACK MEYERS, PASTOR

### Cornerstone Pentecostal Church of God

SS - 9:45 a.m. - SERVICES - Sun. Evening - 7:00  
Sun. Morn - 10:50 a.m. Wed. Evening - 7:00

Jesus said, upon this rock I'll build my church and the gates of hell shall not prevail against it. - Matthew 16:18

504 E. Hwy. Pastor: Duffy Terry 592-5520

### THE END OF YOUR SEARCH FOR A FRIENDLY CHURCH ASSEMBLY OF GOD

200 S. Yosemite

9:45 a.m. S.S./7 p.m. Charles Hensley, Pastor  
Wednesday Service, 7 p.m.

### Kamay Road Church of Christ

Corner of Colorado & Emerald

Seeking the Old Paths

Lord's Day 10:30 a.m. & 6 p.m.  
Wednesday 7:00 p.m.

### Church of God

601 E. Cash

Pastor, Ole Olds

Sunday School - 9:45 a.m.  
Sunday Morning Worship - 11:00  
Sunday Night Celebration Service - 7:00 p.m.  
Tuesday Ladies Prayer Service - 10 a.m.  
Wednesday Night Bible Study - 7:30 p.m.  
Saturday Family Night - 7:30 p.m.  
"Catch the Vision"

Par. 592-5316

Office 592-4348

### GOOD SHEPHERD LUTHERAN CHURCH

1st & Magnolia Iowa Park

Sunday School: 9:45 a.m.  
Worship Service: 10:30 a.m.

### First Presbyterian Church

REV. BETTY L. MEADOWS Pastor

CHURCH SCHOOL - 9:30 A.M.  
WORSHIP - 11:00 A.M.

A Caring Congregation of Palo Duro Presbytery - Presbyterian Church [USA]

### IOWA PARK CHURCH OF CHRIST

SCHEDULE OF SERVICES

Bible Study	Sunday 9:30 a.m.	Evening Study	Wednesday 7:30 p.m.
Worship	10:30 a.m.	Thursday	7:30 p.m.
Evening Worship	6:00 p.m.	Ladies Bible Class	7:30 p.m.

Call office for information.

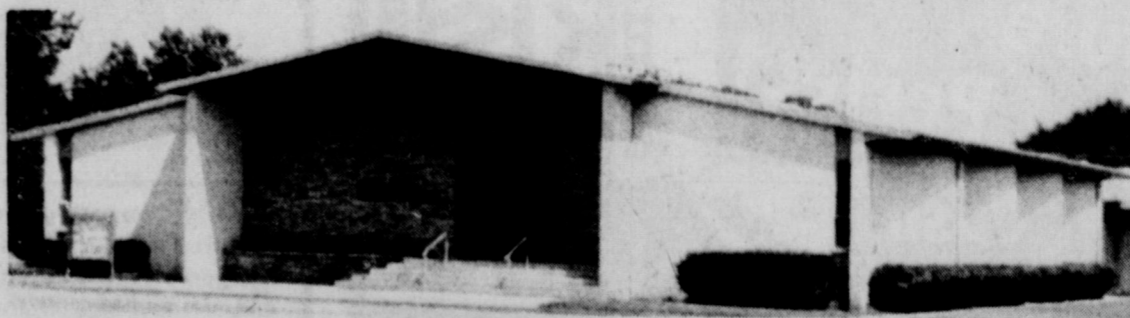

300 East Park, Iowa Park, Texas 76367, (817) 592-5415

# Cottrell, Mankins vows are exchanged Saturday

Miss Carla DeAnne Cottrell and Joel Thomas Mankins exchanged double-wedding ring vows Saturday evening at the First Baptist Church in Holliday with Rev. David Hardage, pastor, officiating.

The bride is the daughter of Mr. and Mrs. Jake W. Cottrell of Holliday, and the groom is the son of Mr. and Mrs. Tommy Mankins of Dundee.

The altar setting featured a brass archway trimmed for the occasion with boxwood greenery, azalea pink

carnations, stephanotis set off with a pair of white doves. Spiral candelabra used to flank the archway, a double prayer bench and the unity candlestick followed the same style of decorations. The modesty rails were entwined with the greenery.

Decorations in the church were highlighted with votive candles burning amid azalea pink bows and greenery in the windows. White satin bows trimmed with the chosen flowers and greenery marked the

pews for family members, and the other pews were marked with unadorned white satin bows.

The wedding musicians were Clay Morgan, pianist, Rodney Moore, organist, Mrs. Lonnie Moore, vocalist, who sang "To Me" while the bride and groom were lighting the unity candle, and "The Lord's Prayer" at the close of the ceremony. Mrs. Bennie Ezzell, who played a flute solo, "Savior, Like a Shepherd Lead Us" before the bride entered. The pianist played the wedding marches with the organist, and accompanied the vocalist and flautist for their offerings.

The bride was presented in marriage by her parents. She wore an exquisitely-styled formal gown of white chiffon over taffeta with silk Venise lace enhancing its splendor. The lace was applied in good taste to adorn the Queen Anne neckline, long fitted sleeves of the bodice. It was used in vertical rows graced with satin bows on the gently gathered skirt, and edged the hemline of the skirt and the chapel train.

The bride's fingertip double illusion veil was trimmed with the lace and seed pearls and caught to a headpiece embellished with sparkling sequins.

She carried her first Bible to hold her cascade bouquet of white gladiola florets, white stephanotis, pink sweetheart roses, gypsophila, Hahn's ivy and lemon leaf.

The bride carried her great-grandmother's handkerchief for the "something old" bridal tradition, and wore her grandmother's wedding bands for "something borrowed." She wore a gold bangle bracelet, a gift from the groom, for "something new," and a garter for "something blue."

The matron of honor, Mrs. Rod Cottrell of Snyder, the bride's sister-in-law, carried a bouquet of pink gladiola florets, pink roses, azalea pink Liptoe and Hahn's ivy.

The bridesmaids, Miss Tammy Stevens, cousin of the bride, Mrs. Barry Lawson of Wichita Falls, Miss Leslie Mankins and Miss Laurie Mankins of Dundee, sisters of the groom, and Miss Cindy Davis carried bouquets to match Mrs. Cottrell's

except for azalea pink carnations instead of roses. Each wore a hairpiece comb decorated with pink roses and gypsophila.

The groom wore a white tailed tuxedo with white shirt, tie and cummerbund, and a pink rose combined with stephanotis for his boutonniere.

The men who took part in the wedding wore azalea pink carnation boutonnieres with their silver Winslow tuxedos, white shirts, silver ties and cummerbunds.

The groom's brother, Mark Mankins of Waco, served as best man. The groomsmen were David Sterling of Memphis, Texas, Morris Davis, Mike Hewitt, cousin of the groom, both from Holliday, Matt Hubbard of Eules, another cousin of the groom, and Rodney Alford of Eules.

Guests were ushered to their seats by Rod Cottrell of Snyder, brother of the bride, and Kelly Henke of Wichita Falls.

The bride and groom presented their mothers with red roses before exiting from the church.

Mrs. Cottrell wore a dusty rose floor length chiffon gown designed with a pleated peplum, a sash that tied at one side of the waist, accordion pleated skirt. Mrs. Mankins was attired in an ivory full length chiffon gown fashioned with a Schiffler lace bodice, scoop neckline, flounced covered shoulders and dropped waistline. Corsages of pink gladiola florets were worn by both mothers.

The wedding guests registered at tables in the church foyer and in the reception room. They were covered with white satin draped with azalea chiffon with attached pink ribbon bows, and held the bride's book embossed with silver bells and pink plume pen. The table in the foyer held a white wicker basket filled with the couple's scrolls that were given to the guests, and the table in the reception room held a picture of the bride in a carved oak frame on a white easel. Mrs. Butch Battles was in charge of registering guests.

The white satin cloths that draped the refreshment tables lent themselves to the decorations and

appointments to make an enduring impression upon the guests. The cloth on the bride's table was headed with a light pink chiffon drape and pink bows, and the one on the groom's table featured a silver grey overlay.

The bride's cake iced in white vividly reflected her wedding flowers and colors in spirals of frosting pink roses, carnations, and gypsophila that decorated the square and round layers of the three-tiered structure. A Precious Moments top ornament pictured a bride and groom standing under an archway of pink flowers.

The table decor included silver appointments which were a punch bowl, nut and mint trays, toasting glasses, and a five-point candelabrum holding pink carnations, gladiola and roses. The azalea napkins were inscribed in silver with "Joel and Carla, August 3, 1985."

Those who presided at the bride's table were Mmes. Brit Robertson, Mark Peters, Reco Chazarette and Miss LeeAnn Moore. The servers at the groom's table were Mrs. Dickie Callahan, Mrs. Mark Mankins and Miss Courtney Hubbard.

Brass services stood out in prominence on the groom's table in a tray that held a fruit arrangement centerpiece, a samovar, nut trays and servers.

The double-layer chocolate cake was decorated with Texas Tech Univ. emblems and various farm and ranch scenes representing the groom's major field of study at the university. The napkins duplicated those on the bride's table except for gold lettering.

The rehearsal dinner was given by the groom's parents at K-Bob's Steak House.

The bride was wearing a two-piece variegated mauve striped dress with an alstermeria lily corsage when the couple departed on a wedding trip to Missouri and Arkansas. They will live in Lubbock where he is a senior at Texas Tech Univ. majoring in



MRS. JOEL THOMAS MANKINS

mechanized agriculture. Both were graduated from Holliday High School where she was a varsity cheerleader for four years, played basketball and tennis. He played football, basketball and ran track.

The special wedding guests were Mrs. Edith Winkles and Mr. and Mrs. Lawton Cottrell, grandparents of the bride, and Mrs. Effie Lester, grandmother of the groom.

Among the out-of-town guests were Messrs. and Mmes. Jim Sevens of Houston, Robert Leath, Oscar Leath of Longview, Bill Holt of Crowley, Don Herring and Skip of Olney, Janell Lester, Crystal and Cassidy of Anadarko, Okla., Jim Bateman of Denton, Nancy Jo Hubbard of Eules.

## Obituaries

### Bee Nichols

Funeral services for Bee Nichols, 82, of Arlington, were Saturday afternoon at Moore Funeral Home Chapel in Arlington, with Dr. H.E. East, pastor of the First Baptist Church in that city, officiating. Burial was in Moore Memorial Gardens.

Born May 14, 1903, in Yantis, Nichols had been Minister of Music and Education in numerous Southern Baptist churches in Texas and Oklahoma, then became associated with the life insurance business. He was a member of the Arlington Kiwanis Club where he held numerous leadership positions, and also of the First Baptist Church.

Survivors include two daughters, Evalyn Lochridge of Fort Worth and Wanda Singer of Iowa Park; four grandchildren; and two great-grandchildren.

### Jimmy Noel Pautsky Jr.

Services for Jimmy Noel Pautsky Jr., 16, of Holliday, were held Saturday afternoon at the Evangel Temple in Wichita Falls with Rev. Jack Dial, pastor, officiating. Burial was in Holliday Cemetery under direction of Owens and Stanley Funeral Home.

He was born March 22, 1969 in Wichita Falls and was a lifelong resident of this area. He was a student at Holliday High School where he played on the football team.

He is survived by his father and stepmother, Mr. and Mrs. Jimmy Pautsky of Holliday; his stepfather and mother, Rev. and Mrs. Evert Nix of Dickinson; two sisters, Kara Michele Hamill of Holliday and Jennifer Robin Pautsky of Dickinson; a stepbrother, Stephen Nix of Dickinson; his grandparents, Mr. and Mrs. Noel Pautsky and Mrs. Bea O'Hara, all of Wichita Falls, and Mr. and Mrs. Floyd Spencer of Holliday.

**Smart Energy Solutions**  
for Texans  
**1-800-643-SAVE**  
Public Utility Commission of Texas

**TANNER-AULDS FUNERAL HOME**  
300 E. Cash - Since 1908 - 592-4151  
Call us about a Pre-Paid Funeral Plan  
"Our family serving your family"

**HAPPY BIRTHDAY**  
**Tim**  
Love,  
Phyllis, Ky,  
Lindsay, Tammy,  
Mom and Dad

**Health Tips**  
— from Jerel Kerby

**SMOKING HURTS BABIES**  
Infants younger than one year old have a higher risk of getting a cold or pneumonia if they are exposed to cigarette smoke, according to a study conducted at Ohio State University.  
In another study at the University of North Carolina, scientists found higher levels of cotinine — a nicotine byproduct — in babies who live in homes with cigarette smokers than in those from non-smoking homes.  
— Glamour [September]

**WAL-MART Pharmacy**  
500 W. Highway 592-4157  
9 a.m. - 7 p.m. Monday - Friday  
9 a.m. - 6 p.m. Saturdays

### PUBLIC NOTICE

Pursuant to the Gas Utility Regulatory Act, Lone Star Gas Company hereby gives notice of the Company's intent to implement a new schedule of rates effective August 24, 1985

to be charged for natural gas service to residential and commercial customers in the environs area (outside incorporated limits) of Iowa Park, Texas.

The rate schedule, which is already in effect for customers within the city limits, is expected to furnish a .12 percent increase in the Company gross revenues in the environs of Iowa Park, Texas.

A statement of intent has been filed with the Railroad Commission of Texas and is available for inspection at the Company's business office located at 406 Park Center, Iowa Park, Texas

Any affected person desiring to contest such changes in rates can file a complaint with the Director of the Gas Utilities Division, Railroad Commission of Texas, 55 North-I.H. 35, Austin, Texas, 78711.

Lone Star Gas Company

Cut out for  
**Ken's Pizza!**  
592-4184  
902 W. Hiway

**LARGE SINGLE TOPPING PIZZA**

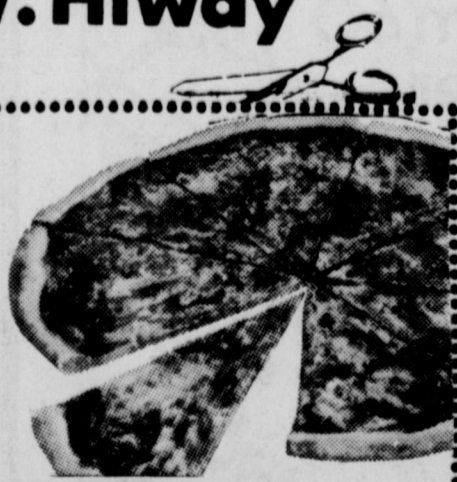

**PITCHER SOFT DRINK and TWO SALADS**

**\$10** \$15 VALUE

Limit 4 drinks per pizza on carry-out orders.

**Happy Birthday**  
**Curtis**  
You finally made 15  
Love, Mama, Daddy,  
Teresa and A.D.



**TACO BURGER**  
**\$1.39** Reg. \$1.65  
Enjoy **Coke**



805 West Highway

FOR TAKE OUT ORDERS

**CALL 592-4731**

# Area oil, gas report

The Wichita Regular Field gained two new producers when Claude McIlroy completed the Nos. 9 Gibson "C" & 12 Wittenbach "B" six miles north-northeast of Electra.

The wells indicated ability to pump oil at the combined rate of 82 barrels per day. Total depths were 2,000 feet for each well. The No. 9 well will produce from perforations in the Thomas Sand Formation, 1,846 to 1,852 feet into the wellbore. The No. 12 well will produce from perforations in the Megargel Sand Formation, 1,928 to 1,948 feet into the hole.

The operations are located in the Waggoner Colony S/D Survey, Blk. 302 & Blk. 303, respectively.

The No. 9 well is located 750 feet from the south line and 150 feet from the west line of the lease and the survey.

The No. 12 well is situated 675 feet from the north line and 550 feet from the west line of the lease and the survey.

Drillsite has been staked for the No. 5-A Parker "1981," a 1,400-ft. developmental well in the Wichita Regular Field. The operation will be located 3.5 miles south of Iowa Park in a 2,180-acre lease in the Palo Pinto County Survey, Blk. 11. The operator is Carl Catlin of Iowa Park.

The well will be drilled 150 feet from the south line and 150 feet from the west line of the lease.

J&J Oil Co. of Burk Burnett has revealed plans to drill two 2,000-ft. developmental wells in the Wichita Regular Field. The operator has 76 acres leased, with drillsites in the DL&C Survey, A-616. The ventures will be known as the Nos. 26-A & 27-A Mrs. Noble Gray. Drillsites are five miles south-southeast of Burk Burnett.

The No. 26-A well will be drilled 1,504 feet from the north line and 450 feet from the east line of the lease.

Drillsite for the No. 27-A well is 1,504 feet from the north line and 750 feet from the east line of the lease.

At a location 8.5 miles south of Iowa Park, Ronkaran Oil Co. has finalized a new oil producer in the Wichita Regular Field.

Perkins & Cullum, pumping oil at the rate of 18 barrels per day.

Location is in a lease in the Denton CSI Survey, A-417. Bottomed at 1,282 feet, the well will produce from perforations in the Cisco Sand Formation, 1,239 to 1,249 feet into the hole.

The well is located 450 feet from the north line and 375 feet from the east line of the lease, and 450 feet from the north line and 375 feet from the west line of the survey.

Plug-and-abandon orders have been issued for the No. 1 Connie McMahan, a developmental venture of Mike Mooney Oil Operations in the Wichita Regular Field. Spudded May 21, the well had reached 2,000-ft. total depth. Drillsite was six miles northeast of Electra in the Waggoner Colony S/D Survey, Blk. 291.

The well was located 150 feet from the south line and 150 feet from the

east line of the lease, and 510 feet from the north line and 150 feet from the east line of the survey.

Hofco Inc. has filed first production figures on a new oil well in the Wichita Regular Field. The No. 1 Reilly Heirs showed potential to pump ten barrels of oil per day, along with 28 barrels of water.

Drillsite is in the DL&C Survey, A-814, six miles southwest of Burk Burnett. The well will produce from an interval in the Permian Formation, 299 to 302 feet into the hole. Total drilling depth was 1,915 feet.

Drillsite is 150 feet from the south line and 150 feet from the west line of the lease and the survey.

A new producer has been brought on line in the Wichita Regular Field, with 4-B as the operator.

Located four miles south of Fowkes, the well is in a lease in the BS&F Survey, A-394. It is designated as the No. 118 J.&J. Waggoner.

The well showed potential to pump eight barrels of oil per day. It reached a 1,973-ft. bottom, and will produce from an interval in the Thomas Sand Formation, 1,598 to 1,614 feet into the wellbore.

The well is situated 980 feet from the north line and 1,165 feet from the east line of the lease and the survey.

James & Henderson of Iowa Park is planning to drill two 850-ft. developmental wells in the Wichita Regular Field, 2.5 miles southwest of Iowa Park. The wells will be drilled in a 120-acre lease in the H&GN Survey, A-435. The ventures will be known as the Nos. 24-L & 25-L T.L. & S.B. Burnett Estate.

The No. 24-L well is located 1,470 feet from the south line and 1,058 feet from the west line of the lease.

The No. 25-L well is situated 1,470 feet from the south line and 1,358 feet from the west line of the lease.

J.S. Looney of Burk Burnett has filed for permit to drill the No. 10 H.C. Obenhaus, a 1,000-ft. developmental well in the Wichita Regular Field. Drillsite is six miles northeast of Electra in a 58-acre lease in the Waggoner Colony S/D Survey, Blk. 329.

Drillsite is 450 feet from the south line and 1,350 feet from the east line of the lease.

Nita J. Phillips has hung the "dry hole" tag on the No. 2 Hodge, a

developmental try in the Wichita Regular Field. Drillsite was four miles northeast of Kamay in the H. Balch Survey, A-26. Spudded February 14, the well had reached a total depth of 1,800 feet.

Drillsite was 150 feet from the north line and 150 feet from the east line of the lease and the survey.

A Wichita Falls based operator has staked location for the No. 20 S.B. Burnett "A", a developmental venture in the Wichita Regular Field. With projected total depth of 2,000 feet, the well will be located in the T&NO Survey, A-506, three miles south of Fowkes. The operator has 20 acres leased. The operator is Roy H. Smith Drilling.

The well will be drilled 1,078 feet from the south line and 1,200 feet from the west line of the lease.

The Wichita Regular Field gained two new producers when W.C. Winfrey completed the Nos. 3 & 4 Douglas one mile southeast of Electra.

The wells indicated ability to pump five barrels of oil per day, along with 65 barrels of water. Total depths were 900 & 902 feet, respectively. They will produce from perforations in the Cisco Sand Formation, ranging from 746 to 864 feet into the wellbore.

The operations are in a lease in the HT&B Survey, A-136.

The No. 3 well is located 450 feet from the south line and 150 feet from the east line of the lease, and 550 feet from the south line and 150 feet from the east line of the survey.

The No. 4 well is situated 150 feet from the south line and 150 feet from the east line of the lease, and 250 feet from the south line and 150 feet from the east line of the survey.

The No. 5-A G.W. Hund "A" has been finalized by Arredia Refining Co. It is a developmental well in the Wichita Regular Field, three miles west of Wichita Falls. Drillsite is in the Robert Evans Survey, A-74.

Daily potential of three barrels of oil was posted with the Railroad Commission. The well went to a 565-ft. bottom, and production will be from an interval in the Permian Formation, 546 to 565 feet into the hole.

Drillsite is 725 feet from the south line and 840 feet from the west line of the lease and the survey.

At a location three miles northwest of Burk Burnett, Bair-Lee Oil Co., Inc. has finalized a new oil producer in the Wichita Regular Field.

The well is designated as the No. 16 Henderson, pumping oil at the rate of three barrels per day, along with 164 barrels of water.

Location is in a lease in the RRVL S/D Survey, Blk. 75. Bottomed at 1,895 feet, the well will produce from a set of perforations in the Megargel Sand Formation, 1,836 to 1,836 feet into the wellbore.

The well is located 370 feet from the south line and 300 feet from the west line of the lease and the survey.

The No. 1 W.T. Waggoner "DDD", a 2,000-ft. developmental well, is scheduled to be drilled in the Wichita Regular Field. John D. Swanson of Electra is the operator. The well will be spudded in a 55-acre lease 4.5 miles south of Electra in the A. Gibson Survey, A-455.

The well will be drilled 370 feet from the north line and 1,035 feet from the east line of the lease.

A new producer has been brought on line in the Wilbarger Regular Field, with W.T. Waggoner Estate as the operator.

Located 14 miles south of Harrold, the well is in a lease in the H&TC Survey, A-1611. It is designated as the No. 12 W.T. Waggoner Estate

"ACC". On an 8-64-in. choke, the well flowed oil at the rate of 60 barrels per day. It reached a 4,445-ft. bottom, and production will be from Palo Pinto Formation perforations, 3,472 to 3,546 feet into the hole.

The new producer is situated 2,466 feet from the north line and 2,247 feet from the east line of the lease and the survey.

Plug-and-abandon orders have been issued for the No. 1 Sullivan "W", a developmental venture of Burk Royalty Co. in the Wilbarger Regular Field. Spudded April 20, the well bottomed dry at 6,250 feet. Drillsite was three miles south of Vernon in the H&TC Survey, A-297.

Drillsite was 480 feet from the north line and 1,850 feet from the east line of the lease, and 1,800 feet from the north line and 1,850 feet from the east line of the survey.

The No. 1 Rapp, an 8,700-ft. wildcat

well, is scheduled to be drilled in the H&TC Survey, A-1679. Hardeman County. The well will be spudded in a 127-acre lease six miles south of Chiltonville.

Drillsite will be 2,305 feet from the north line and 667 feet from the west line of the lease.

Plug-and-abandon orders have been issued for the No. 1 Marshall, a wildcat venture of Roy Burke Co. in the W&NW Survey, A-1441, Hardeman County. Spudded March 11, the well bottomed dry at 8,782 feet. Drillsite was 3.5 miles northeast of Goodlett.

The well was located 1,470 feet from the south line and 1,730 feet from the west line of the lease and the survey.



**Yoder's Automotive Center**  
1502 Johnson Rd. 592-5121

**KWIK-SERVE**

Oil Change & Lube	16.99
Transmission Filter	25.00
Minor Tune Up	24.00
Radiator Flush	12.00
Air Cond. Charge	15.00
Tires Rotated	5.00

10 A.M. to 7 P.M.  
Except Wed. & Sun.

WRECKER MINOR USED SERVICE REPAIRS TIRES

**Remember**  
AUGUST 24

**IS OUR GRAND OPENING**

**★ 1-DAY SPECIALS**

AUGUST 1985						
S	M	T	W	T	F	S
					1	2
4	5	6	7	8	9	10
11	12	13	14	15	16	17
18	19	20	21	22	23	24
25	26	27	28	29	30	31

**DON'T MISS IT**

**★ DRAWING FOR DOOR PRIZES**

Your animals deserve good nutrition for good health — **Feed Nutrena.**

**REED FEED & SUPPLY**  
592-4118 209 S. Victoria

**OPEN**

THANK YOU FOR YOUR BUSINESS, IOWA PARK

**JOHNSON ROAD TEXACO**

Johnson Rd. & Expressway 592-5871

**GRAND OPENING SPECIAL**

**TUNE UPS**

4 cylinder - 19.95	V8 - 26.95
6 cylinder - 22.95	A/C Service - 7.95

Customers Wanted. No Experience Necessary

**HOURS: 6 A.M. - 10 P.M.**  
Evert Pelzer, Operator

**IF YOU DRIVE A LIGHT TRUCK, VAN OR 4x4**

...you need the **Monro-Magnum® 60 Shock Absorber**



AMERICA RIDES MONROE.

**DC Auto Parts**  
211 N. Wall 592-4181  
DANNY COFFMAN, OWNER

**Beltone**  
REGULAR HEARING AID SERVICE CENTER

100 W. Cash 592-9311

Thurs., August 15, 1985  
Hours: 9 A.M. - 1 P.M.

**•FREE**  
CLEANING AND CHECK-UP OF ANY HEARING AID

**•FREE**  
ELECTRONIC HEARING TEST TO SEE IF YOUR AID IS STILL RIGHT FOR YOUR LOSS

Better service for your hearing aid means better hearing for you

If you can't come in, we'll come to you. Just call us.

**Beltone**  
HEARING AID SERVICE  
2215 Kemp Blvd  
Wichita Falls, Texas 76709  
ROY SIMPSON  
322-3541

**SNB**

— We invite you to shop and compare our **INTEREST RATES FOR SAVINGS** (Applicable August 7 thru August 13)

Account	Interest (compounded daily)	Yield
91 Days	7.85%	8.165%
182 Days	8.10%	8.436%
7-31 Days	7.00%	7.257%
New Money Market Accounts	6.85%	(simple interest)
Super NOW Accounts	5.75%	(simple interest)
1 Year	8.60%	8.980%
2 Years	9.15%	9.580%
3-5 Years	9.70%	10.185%
I.R.A.	9.85%	10.450%

**SNB STATE NATIONAL BANK**  
IOWA PARK, TEXAS  
Member F.D.I.C. Locally Owned