

July 31, 1986

MRS. LITA WATSON
520 W. CLARA
IOWA PARK, TX 76367 112

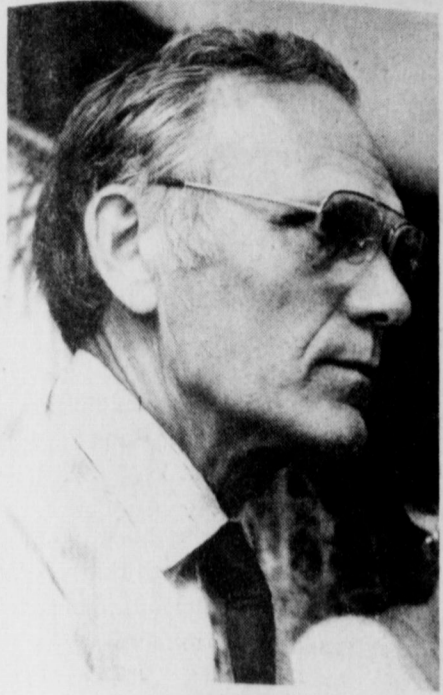

FRANK GOSSETT
...new Chamber president

Frank Gossett elected to fill Chamber's post

Frank Gossett was elected to fill the unexpired term of Chamber of Commerce president Monday, when Rip Smith submitted his resignation.

Gossett, manager of the local Cryovac plant, was serving as first vice president.

The Chamber's board of directors also voted to move Robert Palmer up from second to first vice president.

Smith's resignation was presented in the form of a letter, but he made an appearance before the board's decision and explained his resignation was due to a "possible conflict of interest with some merchants in town."

He also said later that he possibly will not continue to reside here through the full term of office.

Wayne House showed the board a sketch of a proposed new brochure of the community, to replace one that has been used almost 20 years.

The brochure layout was done by Earl Blair and would feature information about the community and feature several full-color photographs.

More restrictions on outdoor watering

Additional restrictions on outdoor watering have been imposed on all communities and organizations that purchase water from Wichita Falls.

The original restriction of odd-even outside watering is now prohibited between the hours of 5 p.m. and midnight, accorded to Mike Price, Iowa Park public works director.

Included among those under the restrictions are Iowa Park, Holliday, Pleasant Valley and all customers of Wichita Valley Water Supply Corp.

While Iowa Park is not experiencing a shortage of water, because the water it purchases from Wichita Falls supplements what it produces from

its own lakes, the city is under a contract to impose whatever restrictions are imposed on residents of Wichita Falls.

When Iowa Park entered into a contract in 1971 to purchase water from Wichita Falls, it received the

assurance of being delivered water as long as residents of Wichita Falls could receive water, whether Iowa Park was producing any water or not.

The purchasing contract came about when all three lakes from which Iowa Park takes water were

empty following a severe drought, and residents were forced to use the high-salt content water from Lake Diversion, via the irrigation ditch.

When Wichita Falls announced its voluntary restrictions on outdoor watering two weeks ago, Iowa Park

doubled its water treatment shifts on weekends.

Price said Monday, when Wichita Falls announced additional restrictions, that the local tanks were actually gaining in storage, both because of restrictions and additional water treatment.

Price said residents had cut their water consumption almost in half during the odd-even restriction, from six-million gallons a week to three-million.

Price complimented both residents and treatment plant personnel, for the cut in consumption and gain in water availability.

As to the practice of sending out personnel to check on compliance with restrictions in Wichita Falls, Price said that was not being done here.

"We feel our people are doing a good job of complying, and as long as we're not taking an abnormal amount of water from Wichita Falls, we will rely on our citizens and their honesty," he said.

Wichita Falls has not given a date to terminate the restrictions.

IOWA PARK LEADER

25 Cents

Vol. 17, No. 46 IOWA PARK, WICHITA COUNTY, TEXAS 76367

Thursday, July 31, 1986

City to pay school more for tax work

The city council approved an increase in the charge for collecting taxes, removing concrete parking blocks from the downtown area, and a change in holidays for employees, during Monday night's regular meeting.

Aldermen also gave tentative approval to a proposal that a skeet range be developed, along with a park area, at Lake Iowa Park.

The school tax office has been collecting city taxes several years, for a fee of \$5,800 annually or one percent of collections, whichever was higher.

The contract which was approved by council members calls for the fee to be increased to \$8,500 annually or 1.5 percent, whichever is higher. According to figures provided the council, the city would have paid \$9,989 this year under the new rate, based on collections of \$665,970.

Aldermen agreed the city could not hire an employee to do the tax work for the amount being charged, and could not collect the taxes without hiring additional personnel.

Because of the mounting claims being paid by the city for damage allegedly caused by the concrete parking blocks in the downtown area, council members voted to have them removed and parking spaces outlined both by paint and small reflectors.

An amendment added to the motion calls for any future repairs of similar nature to citizens' vehicles to be done only in Iowa Park, if the city is to pay the bill.

The motion, as presented, carried by a 3-1-1 vote, with Bud Burch vot-

ing against it and Bud Mercer abstaining.

Employees gained an annual holiday. They had been given six regular holidays, plus their personal birthdays off each year.

The birthday policy was removed, and official holidays for city employees are now Texas Independence Day, Christmas Eve and Day, New Years Day, Memorial Day, July 4th, Labor Day and Thanksgiving.

Billy James proposed to the council that an area northeast of the dam at Lake Iowa Park be developed as a park and a skeet range, but asked that the city give assistance in some of the site preparation and maintenance.

He said the area had some posts and cable already in place. It has been a park project by the American Legion, but never completed.

A large open-air structure would be erected for public use in the area, and skeet shooting would be out over the body of water to the north, James explained.

Final action on the proposal was not taken, but Alderman Johnny Coker told James, "This council supports it."

The council approved appointment of Dan Tompkins as judge of the municipal court, for the duration of Judge G.A. Benesh's recovery from surgery.

No action was taken on a change for group medical insurance for employees, but aldermen said the only agencies (three) to be considered would be those officed in Iowa Park.

Iowa Park, Holliday school expenses less than over state

In the two years since the legislature enacted House Bill 72, local school budgets have grown by \$2.7-billion. This higher spending level has been funded as much by local property taxes as by record-setting increase in state taxes.

Over the past two years, an added \$1-billion in state aid was matched by a \$1-billion increase in local school property taxes. Last year trustees in the 1,063 local school districts levied the largest school property tax increase in history -- \$551-million -- for a total tax bill of \$4.6-billion.

Locally, the Iowa Park Consolidated Independent School District's tax levy last year increased by 31.1 percent for 1985-86, and Holliday Independent School District's by 16.9 percent, as compared to a 13.3 percent increase for the average school district in Texas.

The figures come from the latest issue of "Bench Marks for 1986-87 School District Budgets in Texas," an annual publication of the Texas Research League, an Austin-based, educational cooperation engaged in governmental research.

School budgets adopted last year called for spending \$3,346 per student for current operations. Iowa Park's budget provided for \$2,949.60 per student based on 1,600 students in average daily attendance in 1984-85. Holliday's budget per student was \$2,896.74.

Four dollars in five were spent for salaries. Statewide, payroll expense averaged \$2,705 per student, as compared to \$2,144.84 in Iowa Park and \$2,052.10 in Holliday. Payroll expense is a combination of salary levels and staffing positions.

The average salary for classroom teachers paid by Iowa Park schools in 1984-85 was \$21,766, and by Holliday, \$20,673. The average among all school districts in Texas was \$23,281 per classroom teacher. While the legislature and local school trustees focused discussion on classroom teachers' salaries, statewide only two-fifths of the 1985 budget increase was used for that purpose.

In Iowa Park schools the average salary for administrators was \$33,221 and Holliday \$39,459, and the average salary for other professional support employees (librarians, counselors, nurses, supervisors, etc.) was \$24,910 by Iowa Park and \$25,640 by Holliday.

Taxpayers provided one teacher for 16.9 students in Iowa Park and 19.2 in Holliday, compared to a statewide pupil-ratio of one to 16.3. Because of small classes, especially at the high school level, and abbreviated teaching schedules, many classes have more than the average number of students. House Bill 72 requires no more than 22 students in kindergarten, first, or second grade classes next year, but one-fourth of the districts obtained a waiver from that restriction last year.

The average district imposed a property tax at the rate of 76.3-cents per \$100 of appraised value, which value averaged 89.2 percent of market value (selling price). The "true tax rate" was 68.1-cents (76.3 times 89.2%) statewide. Locally, the rate on market value in Iowa Park was .689 and in Holliday was .749.

The tax on a house in these districts that would sell for \$80,000 would have been \$550 in Iowa Park and \$560 in Holliday. If a homeowner were eligible for homestead exemptions, the tax would have been \$516 in Iowa Park and \$526 in Holliday, and if owned by a person 65 years or older, the tax on an \$80,000 house in the districts would have averaged \$413 in Iowa Park and \$456 in Holliday, or less if subject to a tax freeze.

Revenue lost from exemptions totaled \$915-million, which was \$135-million more than the previous year. To balance school budgets, the revenue loss from exemptions was imposed upon other taxpayers in the school districts.

Local property taxes plus state aid was \$2,631 per student in the Iowa Park district and \$3,102 in the Holliday district, as compared to \$3,299 statewide. The primary purpose of state aid is to equalize state and local tax resources among schools. In 1985-86 tax resources ranged from less than \$2,500 per student in 10 districts to more than \$10,000 in 12 districts.

Trustees hire five new employees here

School trustees, meeting for the first time since June, held a called session Tuesday to accept resignations of four personnel, hire five new personnel, and set up a series of meetings in August for action on the 1986-87 budget.

Resignations of Donnie Ickles,

Allan Andrews, Peggy Rogers and Kathy McBeath were accepted.

Hired were Nancy Bauer, first grade; Martha Harris, Kidwell special education; Rebecca Lovelady, aide at Kidwell; Patsy Jordan, half day

Continued on page 4



WORKERS BEGAN this week with preparations for the exterior renovation of city hall, by digging foundation holes at locations around the wall, despite the extreme heat.

School bus routine changes announced

Major changes will be made in the in-town bussing of school children this fall, according to Robert Palmer, assistant superintendent.

Students living in town and qualify for bus transportation will be required to have cards.

And the number of stops the buses make in the city will be cut drastically.

The changes were primarily brought about following a study by a representative of the Texas Education Agency transportation department,

Palmer explained.

Students were mailed letters several weeks ago, explaining the changes that will be made to simplify the cross-town bussing system, Palmer said.

During the past year, buses made 81 stops in the city which Palmer said resulted in a dangerous loading and unloading system.

One student was run over by a bus during a tornado threat and heavy rain last spring.

The number of stops will be reduced to about 10 this year.

"In order to avoid confusion the first day of school, parents are asked to pick up a bus pass for their students prior to the opening of school," Palmer said.

The passes will be available at the junior high library between 8:30 a.m. and 4 p.m. Aug. 12-13, and after that at the school administration building.

County bus routes will remain essentially unchanged from last year, according to Palmer.

Does your subscription to the Leader expire this month? check the list on page 4.

Reception fetes guest

Eleanor Singer, a Franciscan Sister at Cathedral Girls High School, Long Island, N.Y., who has been a guest in the home of her brother and sister-in-law, Mr. and Mrs. Joe Singer, was honored at a reception at the Singer home Thursday afternoon.

The co-hostess with Mrs. Singer was Teri (Mrs. Mike) George of Friendswood, niece of the honoree.

Guests registered on the cover page of "The Gold of Friendship," a book that was presented to Miss Singer. A crystal epergne by the book held blue seasonal flowers.

The refreshment table was covered with ivory satin overlaid with an ivory lace cloth from England. A crystal bowl in the center held purple statice, peach carnations, yellow and orange gloriosa daisies and was flanked by blue hennel holders filled with peach daisies.

The serving plates that matched the candle holders, crystal punch service, rice paper napkins, trays of attractive and delicious hors d'oeuvres and delicacies completed the table decor.



EMMA MOSER

Five-year-old musician studies Suzuki method

Emma Moser, five-year-old daughter of Mr. and Mrs. Willie Moser, spent last week at the 1986 Fort Worth Suzuki Institute and workshop for violin, cello, piano and flute students at Texas Christian Univ. She was accompanied by her mother who attended all of the sessions with her.

Approximately 300 students and 300 parents attended the workshop conducted by noted Suzuki instructors.

Emma is a violin student of Gail Key in Wichita Falls, with whom she has studied three years. At the workshop, she attended three classes each day. One was for three to four students, another was for a group of eight to 10 students, and the other was for a class of 20 students. She also attended a specialty class each day.

During the afternoons, the students and their parents attended concerts, recitals and musical programs. One of the special

programs was given by the Chester String Quartet.

The Suzuki method of study is based on learning from listening before music reading is learned. To learn in this manner, a child must listen to the pieces he/she is studying until they become a part of him. Then, when the child plays the music, it comes from the inside rather than off a printed page.

The fundamental skills must be mastered before a child can progress. Having a good tone, accurate intonation, correct posture and proper bow hold (with the violin) is stressed.

For the first few years studying the Suzuki method, a parent is required to attend all the student's lessons, taking notes to aid in practice sessions.

The Suzuki method stresses that all music concepts are begun through listening.

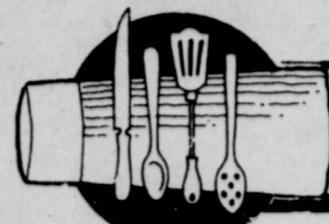

Cook of the Week



Mrs. Charles Chandler

Dried beans are an American food tradition with good reasons. Besides being tasty, they are rich in vitamin B, iron and protein.

To most people, corn bread must be served with the beans for them to taste their best. Corn bread, still a southern specialty, has been the major bread in America several times when wheat was a scarcity.

Without corn, how could there be corn bread? How long has corn been a part of America? No one in Europe knew about corn before Columbus sailed to America in 1492. When the early explorers arrived from Europe they found the Indians growing it from Canada to the tip of South America.

It became of first importance in the lives of pioneers. Early Americans often used it as money, paid their rent, taxes and debts in corn, and even traded it for marriage licenses.

The pioneers had corn husking parties to brighten settlement life. After the corn was husked it would be ground into meal. Grinding corn in those days was often the job of the boys in the family, and one type of mill they used consisted of two stones.

The pioneer woman made various kinds of corn bread, such as ashcake, hoe cake, Johnny cake and corn pone. Milling today is quite different, and so are some of the recipes for corn bread, one of these is Cheesy Corn Muffins, a recipe that comes from the kitchen of Wendy (Mrs. Charles) Chandler this week.

Wendy, one of the waitresses at the 3M Cafe, and her husband, who is a welder for Natco at Electra, have lived in Iowa Park since 1976. They have a son, Matthew, five years of age, and a daughter, Aimee, 13 months old.

Wendy was graduated from high school at Phoenix, Ariz. She worked as a waitress for several years, and the customers that she serves now attest to her efficiency. Her hobbies, when she has time, are macrame, needlepoint, hooked rugs and ceramics. One of her favorite sources for trusted and tried recipes is the Lily Wallace New American Cook Book published in 1941. Some of her recipes for this week are taken from the book.

CHEESY CORN MUFFINS

- 1 cup flour
- 3/4 cup yellow corn meal
- 1/2 tsp salt
- 2 T sugar
- 1 T baking powder
- 1 beaten egg
- 1 cup milk
- 1 cup shredded American cheese
- 1/4 cup cooking oil or melted shortening

In mixing bowl, stir together the flour, corn meal, sugar, baking powder and salt. Combine egg, cheese, milk and cooking oil. Add to dry ingredients, stirring just till corn meal mixture is moistened. Fill well-greased muffin pans 2/3 full. Bake at 400 degrees 20 to 25 minutes. Makes 12.

CHILEAN BEANS

- 2 medium onions
- 1 lb. ground beef
- 5 pieces bacon
- 2 tsps. salt
- 1/8 tsp. pepper
- 3 shakes Mrs. Dash
- 1 tsp. mustard
- 1 tsp. chili powder
- 1 1/2 cups stewed tomatoes
- 16 oz. pinto beans
- 1 tsp. flour

Cook beans in large pot of salted water. Approximately 1 hour before beans are done, start frying bacon in separate skillet. Chunk bacon into pieces, reserving fat in skillet. Chop onions, cook them and beef in the fat until lightly browned, stirring occasionally.

Drain grease, add seasonings, flour, tomatoes and simmer gently one hour. Drain beans to desired water consistency before adding meat mixture. Combine and simmer several minutes for flavors to blend.

CHICKEN ALA MARYLAND

1 chicken cup up, season with salt and pepper. Roll in flour. Dip in well beaten egg diluted with a little water. Roll in cracker or bread crumbs.

Put in greased baking dish. Dot heavily with butter or cover with slices of bacon. Bake in hot oven (450 degrees). If bacon is used remove last 10 minutes.

FRUIT COCKTAIL CRUNCH

- 2 eggs
- 2 cups sugar
- 2 1/2 cups sifted flour
- 2 tsp. baking soda
- 1-2 1/2 lb. can fruit cocktail with juice
- 1 tsp. cinnamon
- 1 tsp. lemon extract

TOPPING:
1 cup brown sugar and nuts
Beat eggs with sugar. Add flour, soda, cinnamon, lemon extract and fruit cocktail with juice. Mix thoroughly and pour into lightly-greased 9x13 inch glass baking dish. Sprinkle with brown sugar and nuts. Bake at 350 degrees 35 minutes. Serve with ice cream or Cool Whip.

HAMBURGER PATTIES

- 1 lb. hamburger
- 2 eggs
- 1/2 cup bread crumbs
- 1 tsp. salt
- 1/8 tsp. pepper
- 2 T. chopped onion
- 2 T. flour
- 1/3 cup milk

Beat eggs and mix with meat, bread crumbs, milk, salt and pepper. Brown onions in fat and add to meat mixture. Mold into small patties and sprinkle with flour. Fry in small amount of fat until well browned on both sides. Thicken juices left in pan with flour paste made with cold water for gravy. Serves 4.



LOOK WHO'S NEW

Mr. and Mrs. Rickie Martin of Lake Arrowhead are the parents of a daughter, Tiffany Dee, born July 17 in Wichita General Hospital weighing four pounds, 11 ounces. She has a sister, Paige, one-year-old. Mrs. Martin is the former Yvonne (Vonnie) Guyette of Iowa Park.

The grandparents are Mr. and Mrs. Frank Guyette of Iowa Park. Mr. and Mrs. Conrad Martin of Fort Worth, and Mary Newton of Florida.

Great-grandparents are Frederick Curtis and the late Hilda Curtis of Iowa Park, and Mr. and Mrs. Raymond Martin of Fort Worth.

Family Hair Styles

331 E. Park

 Pat Harmon specializing in shampoos & sets 592-2017	 Deanna Mashburn specializing in cuts and blowdrys. 592-2396	 LaVelle Turman Owner & operator 592-2822
--	--	---

SPECIAL

Perm or Frost \$25

includes haircut & style.
New customers only

10 min. - 2.50
20 min. - 5.00
30 min. - 7.50

Why lay in the sun while you can tan in comfort?

Glenn's Detail Shop

2503 Jacksboro Hwy. W. F. Tx. 322-3748 or 592-4492

Specializing in quality detail work with years of experience. We have a complete line of protective waxes for your car, deep soil extraction on carpet and upholstery, scotch guarding, and other car care services also available.

Give your car that "new car look" without the high price of "the other guy."

Call now for your free estimate 322-3748 or 592-4492

All work guaranteed and references available upon request



Renee Sadberry

Get acquainted offer
FREE HAIRCUT
with purchase of
Shampoo & Set

DOUBLE M BEAUTY SHOP

Kamay Hwy. - Iowa Park - 592-5815
OPEN Mon.-Sat. 9-late
Sun. Appt. Only



Tips On Dental Health

RICHARD CARVER, D.D.S.

COSMETIC DENTISTRY

More and more people are becoming concerned about the appearance of their teeth, because they have a direct effect on their smile, general appearance and their job.

It is really great for the dentist to have so many new techniques and materials to work with. There is a new white ceramic material that can be cast to cover the broken front tooth and strong enough to use on the back teeth, then there are the new families of composites that can be used to cover over brown or black stains, and strong enough to replace the corner of the front tooth.

Sometimes when plastic has been used on a bridge - it will stain and change shade to a point where it really doesn't look nice anymore. With the new porcelain facings available, many times this can be corrected without losing or removing the old bridge. If you have an acrylic faced crown that is discolored - help is available - quick and easy.

COSMETICS - it's nice to be able to help people look nice.

Prepared in the interest of better dental health. Dr. Richard Carver, phone 592-5141.

Health Tips

-from Jerel Kerby
Pre-Marathon Diet

(Suggestions for those planning to participate in the Hotter 'N Hell 100 bicycle race)

In preparing for marathons or other long distance runs, the British Medical Journal suggests, reduce your protein (meat) intake and eat more carbohydrate (potatoes, bread, pasta, cereals, rice and sweet things) for the last 3 days before the race.

Unless you reduce your protein intake at this time, you will be unable to take in enough carbohydrate.

The idea is to build up your muscles' energy stores of glycogen (a natural carbohydrate), which cannot be so easily formed from protein. Also, during the 3 pre-race days, you should rest more and run less in order not to burn this energy store.

Extra vitamins are not needed at this time if you have been eating well-balanced meals.



WAL-MART Pharmacy

500 W. Highway 592-4157
9 a.m. - 7 p.m. Monday-Friday
9 a.m. - 6 p.m. Saturdays

Allstate Update: Insurance Value Review

"The best way to make sure you're getting the most for your insurance dollar is to compare policies!"

Robbin Crawford
Agent
311 North Wall
Iowa Park
Bus. 592-2726
Res. 592-4873

Don't assume all policies are priced about the same from company to company. It could be costing you money! And with today's economy, it's more important than ever to be sure you're getting the right protection at the most reasonable rate.

And because our office is nearby, it's easy to come in and compare Allstate.

So why not bring in your policies or give me a call? I'll do a complete check, and see if we can save

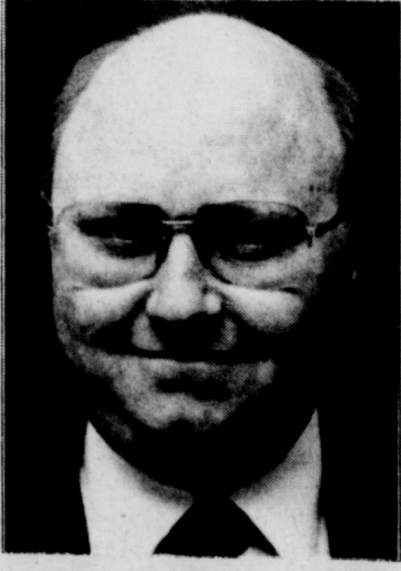

you money. It's the best way to get a true insurance value. You're in good hands with Allstate.

Allstate

Allstate Insurance Company

SUMMER Library, purchase Jeremy Goodwin directors.

Look

Glenn Rounce son, wa Phil Bess J brothers, Ry Daniel, 18 mo The gran Mrs. Raymo Mrs. Carl Be great-grandp Chattanooga, Gustine, G Anna, and M of Coleman.

Allen Pr Mr. and Mrs. 26. He weigh ounces. He Annette, two y The gran Mrs. E.H. B Mrs. Bob Hal The great-gra Bernstein of Ledbetter of Mrs. Randall Mr. and M Lamesa, Calif

Mr. and the parents Shae, born seven pound the couple's f Grandpa George Tayl Mr. and Mr Iowa Park, a Wichita Fall Great-gr Mrs. Milbur Mr. and Mr Fla., and Taylor of Pa

D S C



SUMMER YOUTH THEATRE cast of "Tom Sawyer" poses during rehearsals this week. Sponsored by the Tom Burnett Memorial Library, performances will be at 2:30 and 7 p.m. today and 7 p.m. Friday. Any profit from the \$1 admission will be used to purchase new books. The cast, with age range from eight to 13, includes Mary Owens, Tommy Brillhart, Cody Parks, Brett Ming, Jeremy Kingcade, Lisa Green, Jolene Hodges, Ken Cooper, Heather Goodwin, Gail Stephens, Robert Klinkerman and Tess Goodwin. Chorus members are Janah Price, Mike Price, Zachary Moser and Mare Ming. Stacia Brown and Jane Owens are directors.

CARD OF THANKS

I would like to take this time to thank all the fine people of Iowa Park for their support during my illness. You never really know what or how many friends you have until you need them. Many great people of Iowa Park have come to my aid. All the prayers have been felt by my family and God has responded and is answering them. I will be good as new, Praise the Lord! Many people have given aid and support. Thank you all and keep the prayers flowing.
David L. Ross
Julie L. Ross

Local girl attending camp in Blue Ridge Mountains

Iowa Parkan Angie Loving was among 80 girls, 76 from the United States and four from foreign countries, who attended a 10-day Girl Scout event at Ferrum College in the Blue Ridge Mountains of Virginia.

Called a "nation wider," the event is designed to teach girls new skills and provide them with new experiences.

A member of Troop 34, she is the daughter of Mr. and Mrs. Jim Loving.

IOWA PARK... my neighborhood.

For the past 8 years, I've been helping my neighbors here in Iowa Park protect the things they value with State Farm insurance. I'm proud of this community and grateful for my many friends here.

Thanks to all of you in Iowa Park, for being my "Good Neighbors."



Philip Welch
118 W. Park
592-4155



State Farm Insurance Companies • Home Offices: Bloomington, Illinois

Like a good neighbor, State Farm is there.



Look Who's New

Glenn Ray, a 10 pound, 14 ounce son, was born to Mr. and Mrs. Phil Bess July 17. He has two brothers, Ryan, three years old and Daniel, 18 months of age.

The grandparents are Mr. and Mrs. Raymond Haynes and Mr. and Mrs. Carl Bess of Wichita Falls. The great-grandparents are Audrey Bess of Chattanooga, Okla., Ray Haynes of Gustine, Gladys Haynes of Santa Anna, and Mr. and Mrs. J.D. Steffey of Coleman.

Allen Preston Jr. was born to Mr. and Mrs. Allen Bernstein July 26. He weighed six pounds and 10 ounces. He has a sister, Denise Annette, two years old.

The grandparents are Mr. and Mrs. E.H. Bernstein and Mr. and Mrs. Bob Halady, all of Iowa Park. The great-grandparents are Mrs. Olga Bernstein of Albany, Mrs. Bert Ledbetter of Springtown, Mr. and Mrs. Randall Elms of Iowa Park and Mr. and Mrs. John Halady of Lamesa, Calif.

Mr. and Mrs. Donald Taylor are the parents of a daughter, Aimee Shae, born July 21. She weighed seven pounds, seven ounces, and is the couple's first child.

Grandparents are Mr. and Mrs. George Taylor, the late Joyce Taylor, Mr. and Mrs. Terry Baker, all of Iowa Park, and Mrs. Shirley Baker of Wichita Falls.

Great-grandparents are Mr. and Mrs. Milburn Bates of Iowa Park, Mr. and Mrs. Steve Long of Cocoa, Fla., and Mr. and Mrs. Herbert Taylor of Pampa.

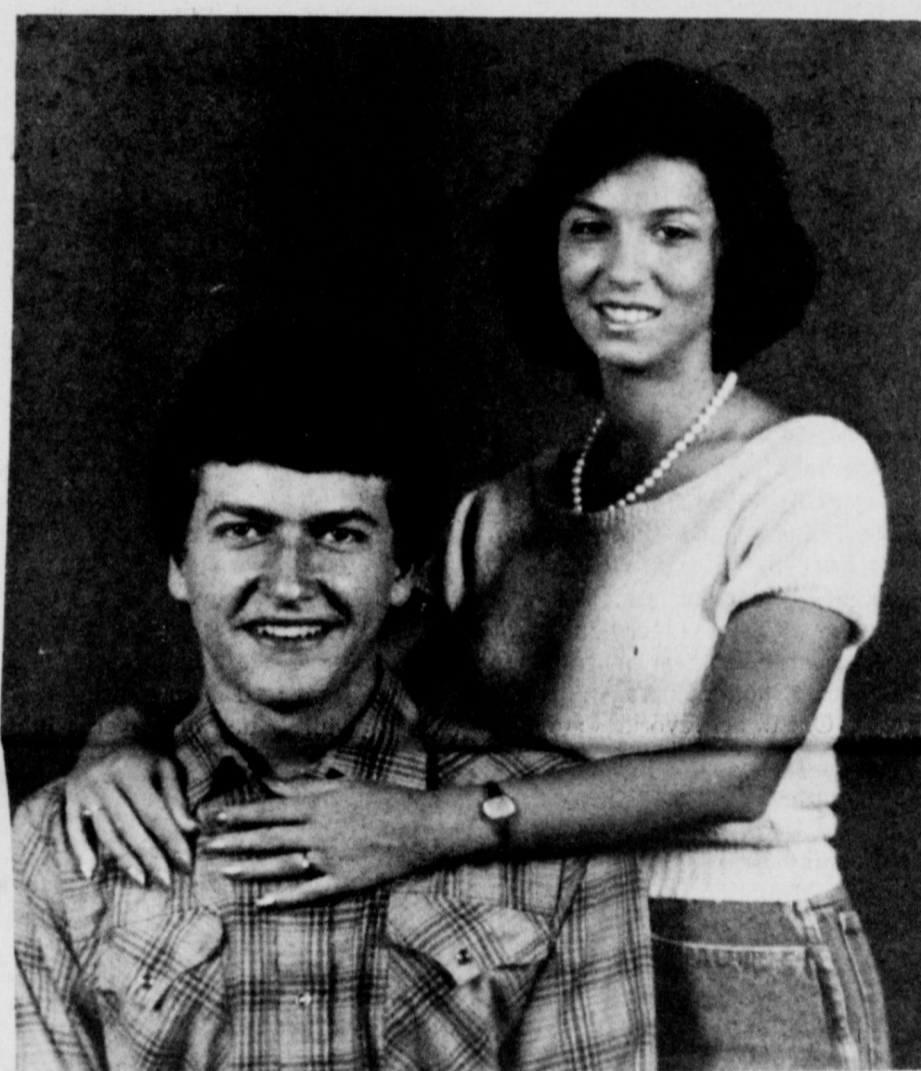

PAUL STARR AND SUSAN MEDINA

Announce engagement

Susan Kay Medina and Paul Wayne Starr are announcing their engagement. They have set Oct. 11 as the date of the wedding at Faith Baptist Church.

Miss Medina is the daughter of Ruth Medina of Lugoff, S.C. and Vincent Medina of Wichita Falls. Mr. and Mrs. Joe Langdon of Iowa Park are her guardians. She was graduated from Iowa Park High School this spring and is employed as hostess and cashier at Bonanza in Wichita Falls.

Her fiance is the son of Mrs. Peggy Kidd of Wichita Falls and Jerry Starr of Iowa Park. He was

graduated from Iowa Park High School in 1985 and is employed by Gregg Eastman of Wichita Falls.



SHOWER SELECTIONS FOR

MARY MILLER and KEVIN BIDDY

LISA DIETRICHSON and CRAIG WHISNAND

DEVONNA (DJ) WHITTLE and JASON YEATTS

MICHELLE LANGDON and KEVIN WELLS

GEORGIA ALSUP and PAUL BLACKWELL

SUSAN MEDINA and PAUL STARR
PARKWAY

HARDWARE & FURNITURE
200-206 W. Bank 592-4681 592-5512

Dog Days Summer Clearance



Time to clear out our Summer Merchandise. SPECIAL PRICES on outdoor furniture and related merchandise.

PARKWAY

HARDWARE FURNITURE
200-206 W. Bank 592-5512 592-4681

30 YEARS OF SERVING YOU

ALLSUP'S CONVENIENCE STORES

PRICES EFFECTIVE JULY 31-AUGUST 1-2, 1986 WHILE SUPPLIES LAST

Little Charlie Pizza Ready to eat **99¢ each**

German Sausage **99¢ each**

ALLSUP'S 30 YEAR COMMEMORATIVE Mug FILLED WITH YOUR FAVORITE FOUNTAIN DRINK **99¢** ONLY REFILLS ONLY 49¢

BORDEN'S ASSORTED Fruit Drinks 1 GAL. BTL. **79¢**

Family Scott Bathroom Tissue **89¢** 4 roll

Scott Paper Towels **79¢**

O'Gradys Potato Chips FROM FRITO LAY® **89¢** NOW ONLY

Tide Laundry Detergent **\$1.59** 42 oz.

on the GO!

ALLSUP'S Ice LARGE BAG **\$1.09** MADE WITH 99% PURIFIED WATER

BORDEN'S ICE CREAM SANDWICHES OR Nutty Buddies 6 CT. PACK **99¢**

Galante Picante Sauce Buy one get one Free

Hills Bros. Coffee **\$2.99** 1 lb.

PEPSI **\$1.99** 12 OZ. CANS

As I See It....

By BOB HAMILTON



On the front page of this issue, you will find a report on the increased cost of public education in Texas, as a direct result of House Bill 72.

The report indicates public education costs have increased more than \$2-billion since HB 72 was passed.

I'm remembering reports from two school superintendents, Harold

Cowley of Iowa Park and Dan Owens of Holliday, about being chewed out for comments both made, quoted in this paper, about how the cost of education was going to rise.

As soon as the stories were run, each was accosted over the telephone by a woman who identified herself as Sen. Ray Farabee's secretary, and she proceeded to chew each of them out

and tell them how little they knew of the overall program and how irresponsible they were to make such statements.

Farabee, you will recall, was one of the big supporters of the bill.

I don't know if the secretary is still in Farabee's office, if she was at the time of the telephone calls. Whether she is or not is of no importance. She owes these two guys a major apology.

And there's another problem concerning education and another Wichita Falls man. This one is up at West Texas State Univ. at Canyon.

Back in 1984, WTSU board members approved construction of a house for the school president. It was to be 6,122 square feet and cost a mere \$494,900.

Well, Wichitan Ray Clymer, who is chairman of the Campus Planning Committee, told the board recently that the project now is estimated at 7,300 square feet and will cost \$850,000.

"We have not blatantly overrun the limit as we understood it," Clarence Thompson, WTSU vice president for finance and administrative services, is quoted in a recent issue of the Canyon News.

I guess that "slightly" larger house was a trade-off for the one the school was going to get for its president.

Only a few years ago, the school had put down a bunch of money on an option to buy a big, beautiful house for several hundreds of thousands of dollars, also.

Problem was, that house was already built. And it was located in Amarillo, about 25 miles from the WTSU campus!

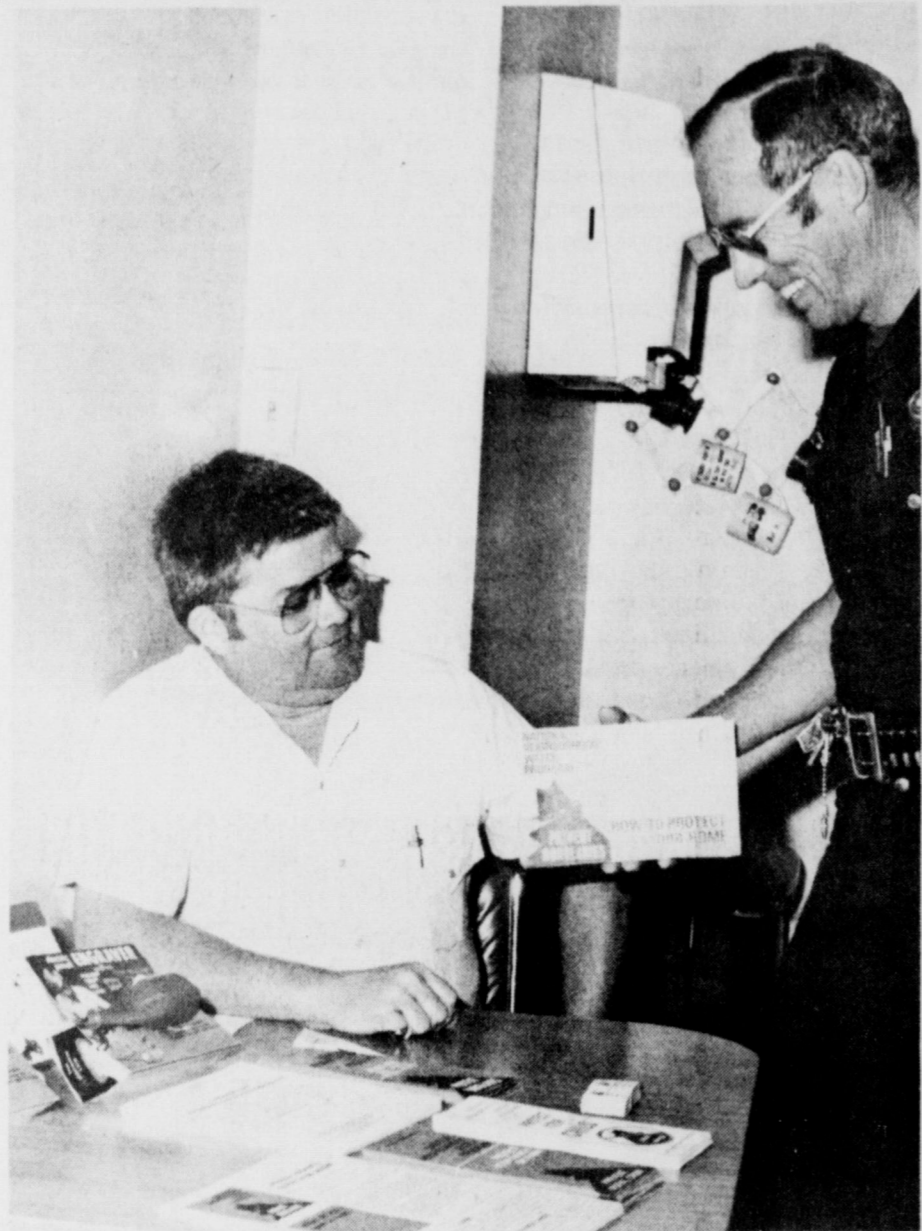

FIGHTING CRIME - County Deputy Artie Woods, right, presented Det. Tommy Adams of the Iowa Park Police Department three electric engravers for use by the public. Purchase of the equipment, which was duplicated at Burkburnett and Electra, was made possible through an \$860 state grant. To obtain the use of an engraver, residents should contact the police department.

Mixed team tournament to benefit charities

The Iowa Park Optimist Club will sponsor a mixed-team softball tournament next month, with the prize money going to charity or a needy organization.

The tourney, which will be played Aug. 4, 5 and 7, will be limited to boys and girls of junior high school age.

The bracket will be held to eight teams. Play will be at the Burnett Field, next to the RAC.

Prizes of \$100 will go to the first place team; \$75 to the second and \$50 to the third, but the money will be donated to a favorite charity or organization.

Youths interested in starting a

team or playing on one should contact Louis Sefcik at 592-5942.

Gospel concert benefits youth

HOLIDAY - A gospel concert to benefit the Patrick Hamilton fund will be held at 7:30 p.m. Aug. 8 in the Emma T. Barton Auditorium, according to Frankie Sadberry.

Special attraction will be The Believers. Also on the program will be the Joyfulaires, Butch Sadberry and Dawn Arnold.

All participants are donating their time. A collection will be taken after the concert and all proceeds will go to help with medical expenses of the youth.

Police make drug arrest

When officers stopped a car on the access road near Johnson Road at 1:21 a.m. Monday, with eight people in it, one was charged for possession of a drug, another on an outstanding warrant, and other charges possibly pending.

Kristi Kay Meracle, 18, was charged with possession of marijuana and Steve Clyde Worsham, 19, on outstanding warrants for curfew and warrant fee from the Wichita Falls Police Department.

Charges against the other six may be filed later this week.

The two arrested were turned over to Wichita County jail.

Monday evening, at 9:22, officers responded to a tip that a burglary might be underway at 610 W. Washington.

Officers found two juveniles, one male and one female, inside the house. They were taken into custody and later turned over to their parents.

Esqueil Gonzales, 28, was taken into custody shortly after midnight Sunday at 1101 Mary Drive on an outstanding warrant from Wichita County Sheriff's Office.

The warrant was for theft of service. He was turned over to county deputies.

Meux is TCU instructor

John W. Meux, a visiting instructor at Texas Christian Univ. in 1985-86, has accepted appointment as assistant professor of computer science for the 1986-87 academic year.

Announcement of the appointment was made by Dr. William H. Koehler, TCU vice chancellor for academic affairs.

Meux, a native of Iowa Park, formerly was a project administrator with Hypergraphics

Corporation. Holder of the B.S. degree from Midwestern State Univ., he completed the Master of Science degree in computer science at North Texas State Univ. in 1982. He was a graduate assistant there in 1981-85 and is continuing post-graduate studies.

Recipient of a Robert A. Welch Foundation Grant and a Honeywell Scholarship, Meux was named to the honor societies of Sigma Pi Sigma, Gamma Sigma Epsilon and Phi Eta Sigma.

Municipal Court

Records

Results of municipal court held here yesterday were:
Troy Douglas Ray, no motor vehicle liability insurance, \$94;
Steven D. Allen, speeding, taking defensive driving course;
Steven D. Mullens, public intoxication, \$49.
Results of court held Friday were:
Michael Virgil Freeman, exhibition (of acceleration), \$43.

NOTICE TO SUBSCRIBERS

This is only a notice to those listed below that their subscriptions will expire on the published date. You don't owe us a thing if your name is on the list. It only means that what you've paid for is running out. To renew your subscription, please fill out the form below, as it appears on your paper's mailing label, please. Indicate whether this is a renewal or new subscription. Enclose your check or money order, as all subscriptions must be paid in advance.

SUBSCRIPTIONS DUE TO EXPIRE August 15, 1986

Please Disregard If Already Paid

- | | | | | | | | | | | | | | | | | | | | | | |
|---|--|---|--|---|--|---|--|---|--|--|--|---|--|---|---|--|--|--|--|---|---|
| A.....
Wanda Adams - Kingsville
Lana Jacks Acquilar - Arlington
Richard Altie - IP
W.H. Andersen - IP
Charles C. Anderson - IP | B.....
Loys B. Barbour - IP
A.K. Beall - IP
Chuck Beggs - IP
Larry Beutel - IP
A.L. Bohannon - IP
Borden, Inc. - WF
Denny Borland - IP
Fred Botkin - IP
Glen Brewer - IP
Floyd Browning - IP
Troy Bryant, Reg. Editor - Wichita Falls
Kenneth Burks - IP
Frank Burns - IP
Helen Burrell - IP | C.....
Vernon Cannon - WF
Chester Clark - IP
Julia Clayton - Arlington
Julia Clayton - WF
Kevin Coffman - IP
Dion Cook - IP
Raymond Cope - IP
Larry Culpher - IP
R.D. Cunningham - San Antonio | D.....
O.D. Davenport - IP
Don Davis - IP
Richard Davis - IP
L.A. Drissel - IP
Don Duerson - IP
Wanzell Duggins - WF
Glenn O. Durham - IP | E.....
Harold Eaton - Galveston
Mrs. T.D. Eaton - IP
Donald Ehler - IP
Michael Ehler - Arlington
Pat Ehler - IP
Gratan Eiben - IP
R.W. Ely - Tyler
E.P. Evans - IP
Michelle Evans - IP | F.....
Kathy Fehr - Schertz
L.C. Fields - IP
First Christian Church-IP
First United Methodist Church - IP
Charles Franks - Austin
Lynn Fuller - IP
W.H. Fuller - IP | G.....
Esther Gallop - Ellenwood
Mrs. Ruth Gard - IP
Billy C. Gilmore - IP
James F. Gossett - IP
Jimmy Green - IP
Gordon Griffith - IP
Russell Guyette - IP
Lee Gwinn - Ft. Worth | H.....
Joe Harris - IP
W.F. Hastings - IP
Arvil Hatfield - IP
Weldon Hayslip - IP
Billy Helms - IP
Carlton Hicks - IP
Faye Hobbs - IP
Jackie Hodges - IP
Lloyd W. Holmes - IP
Vern Horsky - IP
R.L. Hubert - IP
Calvin Huff - IP
J.C. Huff - IP
Erna Hutchins - IP | I.....
Estel Jameson - IP
Phil Johnson - IP
Donald Ray Jones - IP
Earl Jones - IP | J.....
K.....
KFDX-TV - WF
Tim Kaspar - IP
Joe Kennedy - IP
Pat Kennedy - IP
Tommy Key - IP
Herman Kight - IP
Gerald Kingcade - IP
Dave Kirk - Mill Valley
Bob Knecht - IP
Fred Krum - IP | L.....
Joe Laird - IP
Gracie Lee - IP
Terry L. Lewis - Denton
Donald Littig - IP
Carmen Lozipone - IP
Charles Lyons - IP | M.....
Kenneth Manuel - IP
N.H. Marcum - WF
Conrad Martin - Azle
Joanna Matthews - IP
Mrs. Raydean Mattis - IP
Mrs. Virginia May - IP
Hunt McKee - IP
Patricia McKnight - IP
J.L. Meisel - IP
C.L. Metz - IP
Ronnie Miller - IP
Joe Minton - IP
Mrs. J.A. Mixon - IP
Joe Moer - IP
James Moore - Roanoke
Larry Don Moser - IP
Kevin Myers - Middle Town | N.....
Dr. Robert Nolen - Arlington
Joel Nordman - WF | O.....
Sandra Oldham - Midland
William D. Owens - IP | P.....
James Pappas - IP
Miss Frances Park - IP
Larry Parks - IP
W.G. Partney - IP
Jerry Paschall - IP
Dennis Patterson - IP
Bob Perkins - IP
Glenn Phillips - WF
Richard R. Phillips - IP
Posey's Appliance Service-IP
Mrs. Carl Price - IP | Q.....
John Rains - IP
John Rentschler - IP
Earnie Reusch - IP | R.....
Wichita and Archer Counties.....\$8.41
Elsewhere in Texas.....\$10.51
Elsewhere in the United States.....\$12.00 | S.....
Gene Rice - IP
Eddie Richardson - IP
James Riddlehuber - IP
J.J. Riley - IP
Jerry Robertson - IP
Mark Ruskin - IP
William Russell - IP
F.E. Ruth - IP | T.....
Don Talley - Hol.
Dub Taylor - IP
George Taylor - IP
Mrs. Evie Teal - IP
Hubert C. Thompson - IP
Larry Thompson - IP
Riley M. Thompson - IP
Cornelia Todd - IP
Bryan Turner - IP
Willie Tyler - Kamay | U.....
Ricky Vanek - IP
Lee Vaughn - IP
L. Veik - Denver
Thomas E. Venhaus - IP
Jimmy Voyles - IP | V.....
Larry Washburn - IP
Clark Waters - IP
E.L. Watson - Dallas
John Weaver - IP
John Webb - IP
G.O. Wester - IP
Mrs. E.H. White - IP
Marion L. Wilkins - IP
Gerline Williams - IP
Linda Williams - IP
Holly Witt - Carrollton
Hugh Woody - IP
David Wright - IP
Gladys Wright - WF | W.....
Mike Yancey - Lakeside City
Mrs. N.A. Yarbrough - IP
Bural Yoder - IP
Daniel York
Friendswood |
|---|--|---|--|---|--|---|--|---|--|--|--|---|--|---|---|--|--|--|--|---|---|

IOWA PARK LEADER

766280

Bob Hamilton.....	Editor/Publisher
Dolores Hamilton.....	Co-publisher
Olive Blalock.....	Reporter
Kari Collins.....	Reporter
Kim Schroeder.....	Composition

The IOWA PARK LEADER is published every Thursday. Offices are located at 112 W. Cash, Iowa Park, Texas 76367 (766280). Telephone: 592-4431. Second Class Postage Paid at Iowa Park, Texas, 76367. Annual subscription rates are \$8.41 in Wichita and Archer Counties; \$10.51 elsewhere in Texas; \$12.00 anywhere in the United States. Any erroneous reflection upon the character, standing or reputation of any person, firm or corporation which may appear in the columns of this newspaper will be corrected upon being brought to the attention of the publisher.

MEMBER
TEXAS PRESS ASSOCIATION

To: Iowa Park Leader
Box 430
Iowa Park, Tex.
76367

PLEASE CHECK ONE:
 New
 Renewal
 Change of Address Only

\$ _____ Enclosed

(Name)

(Address, P. O. Box, or Route No.)

(City) (State) (Zip Code)

AREA OIL & GAS NEWS

Two producers have been brought on line in Wichita County's K-M-A Field, with Sage Energy as the operator.

Located three miles southwest of Kamay, the wells are in a 4,640-acre lease in the W. H. Spillers Survey, A-257. They are designated as the Nos. 360 & 362 KMA Southwest Waterflood Unit.

The wells showed potential to pump oil at the combined rate of 74 barrels per day, plus a combined 1,023 barrels of water. Total drilling depths were 3,920 and 3,940 feet into the wellbore. Production is from perforations in the Straw Reef Formation ranging from 3,801 to 3,838 feet into the wellbore.

The No. 360 well is located 3,000 feet from the south line and 330 feet from the east line of the survey.

Drillsite for the No. 362 well is 1,100 feet from the south line and 330 feet from the east line of the survey.

The No. 15-A Earle Denny "A", a 250-ft. developmental well, is scheduled to be drilled in the Wichita Regular Field, D.D. Strange of Wichita Falls is the operator. The well will be spudded in an 82-acre lease four miles northeast of Kamay in the H.B. Balch Survey, A-12.

The well will be located 2,350 feet from the north line and 1,200 feet from the east line of survey.

Ray Craighead Petroleum of Wichita Falls is planning to conduct a re-entry operation at the No. 3-A Mrs. E. D. Collett, a developmental well in the Wichita Regular Field. The well is located five miles south of Electra in a 251-acre lease in the GC&SF Survey, A-767.

O'Donohoe & Fouts was the well's original operator. It was completed Nov. 17, 1965, and produced from Canyon Formation perforations at 1,808 to 1,904 feet into the hole. Well's original total depth was 2,610 feet. Craighead will be seeking pay at approximately 2,000 feet.

Location of the well is 1,200 feet from the north line and 660 feet from the west line of the lease.

The Wichita Regular Field gained a producer when Ronkaran Oil completed the No. 1 James Cullum five miles east of Kamay.

The well indicated ability to pump 12 barrels of oil per day, plus 14 barrels of water. It bottomed at 1,840 feet, and was plugged back to 1,271 feet. Production is from perforations in the Cisco Formation, 1,212 to 1,228 feet into the wellbore.

The operation is located in a 20-acre lease in the Denton CSL Survey, A-417.

Drillsite is 420 feet from the south line and 200 feet from the east line of the lease.

At a location six miles east-southeast of Electra, Tom Swanson has finished an oil producer in the Wichita Regular Field.

The well is designated as the No. 66 Burnett "C", pumping ten barrels of oil per day.

Location is in a 10-acre lease in the T&NO Survey, A-316. Bottomed at 1,774 feet and plugged back to 1,546 feet, the well produces from perforations in the Cisco Sand Formation, 1,378 to 1,384 feet into the wellbore.

The well is located 4,710 feet from the north line and 3,490 feet from the east line of the survey.

An 8,200-ft. wildcat well is planned by Kadane Oil of Wichita Falls at a drillsite 5.5 miles south-southeast of Medicine Mounds, Hardeman County. The location is in a 40-acre lease in the H&TC Survey, A-1408. Well's designation is the No. 1 Cato-Holmes Unit.

The well will be drilled 148 feet from the north line and 25 feet from the west line of the lease.

The W. T. Waggoner Estate has issued plug-and-abandon orders for the No. 2 W.T. Waggoner Estate "AM", a developmental well in the

Wilbarger Regular Field. It was spudded March 4, and bottomed with no commercial prospects at 2,000 feet.

Drillsite was 12 miles south of Harold in the H&TC Survey, A-39.

Drillsite was 1,960 feet from the south line and 1,170 feet from the west line of the lease.

W.C. Winfrey has filed production figures on an oil well in the Wichita Regular Field. The No. 1 Lilyan Chilson showed ability to pump 15 barrels of oil per day, plus 25 barrels of water.

The operator has 55 acres leased, with drillsite in the Denton CSL Survey, A-417. The well is located seven miles south of Iowa Park.

Production will be from Cisco Formation perforations, 1,145 to 1,155 feet into the wellbore. Total drilling depth was 5,123 feet, and the well was plugged back to 1,228 feet.

The well is located 330 feet from the south line and 235 feet from the east line of the lease.

Carl Catlin has given up on his efforts to make a producer out of the No. 27 Birk "A-1986". It was a developmental venture in the Wichita Regular Field, two miles south of Iowa Park.

Spudded Jan. 15, the well bottomed at 804 feet with no commercial prospects.

Drillsite was 1,250 feet from the south line and 400 feet from the east line of the survey.

Tanner-Aulds Funeral Home

"Our family serving your family"



Call Us For Pre-Need Funeral Plans
592-4151 300 E. Cash

Worth Quoting

I see Governor Mark White's recent apology to Texas Teachers as an example of the "near-sightedness" he has filled the Governor's office with during his entire term.

I'm all for forgiving, but his is a position in which people can't afford to "forget."

Prior to his election and during his term, I have seen Governor White as, what I call, a "whoop-t-do, look-what-I-can-do, rising-star democrat" with eyes only for moving up the ladder.

I would like to be wrong, but his near-to-the election apology for something he had over two years to consider is just another indication of his "politics first -- common sense second" apparent philosophy.

His record in other areas isn't so shining to this country editor either. I know the decline of oil has been a major factor in the current budget deficit facing this state, but Hoover got the blame for the "Great Depression" and as far as I'm concerned Governor White has to answer for the current problems.

We supported Governor Bill Clements in 1982, and we certainly continue that support in 1986. His is a proven business record ... successful in his own endeavors and he managed the state during his four years with the same business sense.

One other deciding factor for former Governor Clements is that he "is a businessman" and it's about time this state and this nation recognized

that it's time to elect business-minded men to seats of power.

I have some lawyer friends who I have great respect for, but the law degree has been used as a step into politics the past few years and I don't like it.

I want this nation to start electing men who have tasted the tough times. The ones who sweated out financial statements and who have agonized over paying their monthly bills, I believe, are what we need.

I just don't think you can beat practical experience (dirt under your finger nails and calluses on your hands). I see too many of today's lawyer-politicians isolated from the "real world" and the only callus is the one on their nose from being stuck far into their legal libraries.

Lawyers are vital for their "training in the law" but no where do I see that the law degree automatically qualifies one as a leader of men without "just dues" backing it up.
By JOE THOMPSON
Electra Star-News



Your Carpet Resource Center

50/10 SALE!

Buy 50 sq. yds. or more of carpet and get 10% discount off our everyday low price.

Sale Ends Aug 30, '86

BREEGLE

HOME DECORATING CENTER

PH: 322-3129 • 2213 GRANT Wichita Falls • 8-5:30 Mon-Fri; 9-1:00 Sat.

Thank You!

We want to express our heartfelt appreciation to you for your loyal patronage and friendship over the past 31 years we owned and operated Shaw Motor Company.

The friendships we've developed while working as your Ford dealer will always be with us. And we encourage you to continue that same relationship with the new owners of Park Ford Inc.

Thanks again,
Luther and
Bobbie Shaw

SONIC BROWN BAG SPECIAL

TAKE-OUT MEAL FOR TWO:

- 2 REGULAR SONIC BURGERS
- 2 ORDERS OF FRIES
- 2 MEDIUM SOFT DRINKS

JUST \$3.99



Starts Aug. 4th

Another day on the job and can't decide what to have for lunch?

Grab a friend and head for Sonic! In this day and time, we know that every penny counts.

So our "Brown Bag Special" provides a meal for two at a very nice price. Call ahead and it will even be waiting for you. Sonic's "Brown Bag Special" ... Try It!



719 W. Hwy
Iowa Park
Phone-in orders
592-2087

Klinkerman families meet

Approximately 100 members representing five generations of the Wm. H. Klinkerman family attended a reunion held recently at the Sheraton Hotel and Our Redeemer Lutheran Church in Wichita Falls.

The activities started with a salad supper and old-fashioned square dance Saturday night. The events on Sunday included attending worship service and a noon banquet. During the meal, Etta Lohoefer of Higginsville, Mo., 93 years of age, gave a talk.

A picture display of each family and the descendants, dating back to the early 1900s, was arranged for viewing.

The Klinkerman families are widely known throughout Wichita County, and have contributed much to the farming and ranching industry in the Burkburnett, Iowa Park and Electra areas. The great-grandparents came to America from Dampholtz, Hanover, Germany in 1845, settling

in Indiana. The later generations came to Wichita County in 1907 and purchased land from the Waggoner Ranch.

Families who attended the reunion came from Higginsville, Mo., Haysville, Pratt and Wichita, Kansas, Apache and Enid, Okla., Burkburnett, Dallas, Electra, Gainesville, Irving, Paris, San Antonio, Iowa Park, Houston and Wichita Falls.

Plans were made for the next reunion to be held in Wichita Falls in July 1989.

Sefcik signs with Wesleyan

Ray Sefcik will continue to play baseball, but now on the college level.

The May graduate of Iowa Park High has signed a scholarship to play for Texas Wesleyan at Fort Worth, a school that dropped baseball three years ago but is resuming the sport this year.

He was signed as a catcher by head coach Brad Bass.

Sefcik carries with him a lofty high school record: career batting average of .364; co-most valuable player of the district this year; unanimous selection All-District catcher two years; All-District outfielder as a freshman and All-District infielder as a sophomore.

Boutwell gets scholarship

Randy Boutwell has been notified of receiving a \$3,900 scholarship to attend Angelo State Univ. at San Angelo.

The May graduate of Iowa Park High School is the son of Mr. and Mrs. Roy Boutwell.

The Carr Foundation Academic Scholarship is renewable four years. Boutwell plans to major in political science as a pre-law student. He was 10th ranked in his class with a 91 average over a four-year period, and was a two-year member of the National Honor Society.

The former Hawk has been invited as a walk-on to try out for the Angelo State Ram football team. He has been selected to play in the Aug. 8 Greenbelt Bowl Football Classic at Childress, as did his father 26 years ago.

Tennis players keep winning

Despite hot temperatures, Iowa Park High School tennis players continue to dominate every tournament they enter.

Playing at Vernon's Hillcrest County Club Open, Jenny Bowerman took first place in high school girls' singles, girls' doubles and women's open singles.

Jeff Bartow won boys' 16 singles and doubles.

Bowerman defeated Stacy Soto of Vernon 6-4, 6-3 in high school singles, and Kim Hannah of Vernon in the women's open, 6-2, 6-3. She then teamed with Soto to beat a Burkburnett team 6-2, 6-2.

Bartow defeated Jeff Case of Vernon 6-0, 6-3, and teamed with Case to beat Patrick Reeves and Greg Crawford of Vernon 6-1, 7-6.

Bartow, one of eight recipients of full scholarships to attend Newkirk's Tennis Ranch at New Braunfels, leaves next week for the school. The scholarship is sponsored by the Texas Tennis Association.

Schedule for:
Recreational Activities Center

A film slide show on the history of Wichita Falls will be held at 2 p.m. Friday at the RAC, open to the public.

Monday, a mini-manners and modeling course will begin and continue through Friday. Open to ages six through 12, classes will be from 9 to 10 a.m. A fee of \$10 will be charged.

Also beginning Monday will be a twirling camp for youth six through 12. Beginner level will be 10-11 a.m. and intermediate 11-12 noon. A fee of \$12 will be charged.

Tennis tourney set Aug. 15-17

A tournament benefitting the Iowa Park Tennis Association's Youth Enrichment Series will be held Aug. 15-17.

Play will begin at 3 p.m. the first day, a Friday, and continue through the weekend, and trophies will be awarded to first and second places.

Events will include singles and doubles for boys and girls 10 and under, 12 and under, 14 and under, 16 and under, 18 and under, and mixed doubles 12 and under, 14 and under, 16 and under and 18 and under.

Entry fees will be \$6 singles and \$12 doubles and should be mailed to Pan Bowerman, 1615 Karen. Deadline for entering is 10 p.m. Aug. 11.

AGGIE MIXER

Wichita County Area A&M Mothers' Club will sponsor a meeting from 2 to 4 p.m. Sunday at the Silver Square Room of Parker Square Bank for all Aggies, parents and new students.

EXPRESS YOURSELF
with a letter to the editor

Iowa Park Leader
P.O. Box 430
Iowa Park, TX 76367

Alumni team is practicing

Iowa Park Athletic Alumni Association members will meet Aug. 21 at the RAC to make plans for events and also elect officers.

Some events in the near future include a booth for the Whoop-T-Do and the second annual benefit softball game against a team of city policemen and workers.

The Alumni team is practicing at 8 p.m. every Tuesday at the park. Both male and female players are needed for the mixed team.

The benefit game is tentatively set Aug. 17.

More information about the team and other activities of the organization can be obtained by contacting Billy Gilmore, 592-2098, or Jessalea Jones, 592-5547.

ARE YOU PUTTING ME ON?

MAKE THE CONNECTION FOR SAFETY!

A MESSAGE FROM THIS NEWSPAPER AND THE DPS TROOPERS

B&R DELI MENU

Thursday, July 31 Chicken Fried Steak Mashed Potatoes/gravy Fired Okra Rolls	Monday, Aug. 4 Pizza Supreme Spagetti Salads Garlic Bread
Friday, Aug. 1 Country Fried Pork Chops French Fries Cream Corn Green Beans Rolls	Tuesday, Aug. 5 Enchilada Casserole Chili Beans Spanish Rice Mixed Vegetables Cornbread
Saturday, Aug. 2 Meat Loaf Creamed Potatoes Corn English Peas Rolls	Wednesday, Aug. 6 Salmon Patties Potatoes Pork n Beans Hominy Rolls
Sunday, Aug. 3 Chicken & Rice Potatoes Sliced Carrots Pinto Beans Rolls	NEW Chicken Snack Boxes 2 or 3 pc. Chicken with Potatoe Salad Cole Slaw & Rolls

B&R THRIFTWAY 592-9831 401 W. PARK

HOMESTYLE Full Meal Deal
only **\$2.59**
July 21 thru August 24, 1986

The sweetest deal in town is the Dairy Queen Full Meal Deal. With a juicy quarter pound Homestyle Hungry-Buster Golden french fries. Your favorite ice-cold soft drink. And a creamy 5-ounce Dairy Queen sundae with your choice of topping. The \$2.59 Full Meal Deal. It's a steal.

GOLDEN FRIED CHICKEN
Loop 370 & Pacific Ave. - Iowa Park

Dinners

3 pieces of Golden Fried Chicken, Corn on the Cob, Cole Slaw or Potato Salad, French Fries, and a Biscuit. 3.39	2 pieces of Golden Fried Chicken, Corn on the Cob, Cole Slaw, or Potato Salad French Fries, and a Biscuit. 2.79
--	--

Chicken 'N Biscuit

3 Pieces - 1 Biscuit	2 Pieces - 1 Biscuit
All Dark 1.99	All Dark 1.49
Mixed 2.19	Mixed 1.59
All White 2.79	All White 1.89

FAMILY PAK

10 Pieces	4 Biscuits	6.89
15 Pieces	5 Biscuits	9.99
20 Pieces	6 Biscuits	12.79

TENDERS

4 Pieces	Biscuit and Gravy	2.39
7 Pieces	Biscuit and Gravy	3.59
15 Pieces	Biscuit and Gravy	6.39

FIXING'S

French Fries	.75	1.85
Corn on the Cob	.49	1.69
Cole Slaw or Potato Salad	.49	1.69
Mashed Potato	.15	
Jalapenos	each .49	
Apple Pie	.39 each	1/2 dozen 1.79 1 dozen 3.09
Biscuits	.29	1.09
Country Gravy	.39 each	1/2 dozen 1.79 1 dozen 3.09
Cookies	.59 each	
Pepper Puppies		

Drinks

Coke	Dr. Pepper	Sprite
Lemonade	Fresh Brewed Iced Tea	
.55	.70	.85
	Coffee	.35

SNACK PAK 1.29
1 Piece Golden Fried Chicken, French Fries, Biscuit
.45 extra for Breast

592-2811

ken's PIZZA

Void with other promotions

Offer good while supplies last.

FREE COOLER with purchase of any medium or large pizza!

Just bring this coupon with you, order any medium or large pizza, and receive this good-looking half gallon thermal jug.

Offer expires Aug. 9, 1986

(Be sure to try our new CHERRY CHEESECAKE WHIP on our Salad Bar)

920 W. Highway 592-4184

Cheeseburger and Medium Drink
Reg. \$2.20 **\$1.89**

Enjoy Coca-Cola

Harvey's FAMILY RESTAURANT HAMBURGERS

805 West Highway
FORTAKE OUT ORDERS
CALL 592-4731

500 (3) (4) (5) (6) (7) (8) (9) (10) (11) (12) (13) (14) (15) (16) (17) (18) (19) (20) (21) (22) (23) (24) (25) (26) (27) (28) (29) (30) (31) (32) (33) (34) (35) (36) (37) (38) (39) (40) (41) (42) (43) (44) (45) (46) (47) (48) (49) (50) (51) (52) (53) (54) (55) (56) (57) (58) (59) (60) (61) (62) (63) (64) (65) (66) (67) (68) (69) (70) (71) (72) (73) (74) (75) (76) (77) (78) (79) (80) (81) (82) (83) (84) (85) (86) (87) (88) (89) (90) (91) (92) (93) (94) (95) (96) (97) (98) (99) (100)

Obituaries

Aloysius McDonald

Services for Aloysius "Sonny" McDonald, 37, of Clinton, Iowa, were held Saturday at St. Boniface Catholic Church in Scotland. Rev. Martin Brothy of St. Mary's Catholic Church in Henrietta, officiated. Burial was in St. Boniface Cemetery. Rosary was Friday night at Owens and Brumley Funeral Home.

He was born Sept. 1, 1948, in Archer City and had lived at Clinton 11 years. He was a member of the St. Mary's Catholic Church of Clinton, Disabled American Veterans, Kidney Support Foundation and Clinton Bowling League.

He was graduated from Fulton, Ill. High School and earned an engineering degree. McDonald designed the pneumatic tube system for airlines at the Dallas-Fort Worth International Airport.

Survivors include his wife, Sandy; a son, Michael of Clinton; six sisters, Mary Baumer and Rose Fraker of Scotland, Imogene Costello of Clarksville, Tenn., Pat Jentch of Wichita Falls, Agnes McDonald of Iowa Park and Imelda Hallenbeck of New Paltz, N.Y.; and his mother, Rose of Scotland.

William T. Toller

William T. "Bill" Toller, 56, died Friday in a Wichita Falls hospital.

Funeral services were held Monday morning at First Baptist Church with Rev. David Jones, pastor, Rev. Floyd Heard, also of the church, and Rev. Jerry Hodges, pastor of the Western Hills Baptist Church in Wichita Falls, officiating. Burial was in Highland Cemetery under direction of Tanner-Aulds Funeral Home.

He was born Aug. 30, 1929, in Red Springs and had lived in Iowa Park 12 years. He was a sheet metal worker and a member of First Baptist Church where he was a deacon. He and Joan Lavelle Higgins were married April 18, 1952, in Olney.

He is survived by his wife; three sons, Larry of Burleson, Scott and Wes, both of Iowa Park; a daughter, April Jagger of San Antonio; his mother, Mrs. Nina Graves of Iowa Park; and two grandchildren.

The family suggests that all memorials be sent to the Baptist Children's Home, 7404 Highway 90 West, San Antonio, Tx. 78227.

John Earl Lowry

Services for John Earl Lowry, 85, who was killed Saturday in a traffic accident near Electra, were held Tuesday afternoon at the Electra First Baptist Church with Revs. William Etheredge and Mike Gresham officiating.

Graveside services were held Wednesday at Wellington.

He was born June 9, 1901, in what is now Oklahoma. He moved to Electra in 1969. He was retired and a member of First Baptist Church.

He is survived by two sons, J.E. of Tracyton, Ore. and Troy of Austin; a daughter, Nellie Jo Ammons of Kamay; two brothers; 10 grandchildren; and 12 great-grandchildren.

Peggy Earlene Taylor

Services for Peggy Earlene Taylor, 56, were Tuesday afternoon at the First Baptist Church in Electra with Rev. William Etheredge and Rev. Mike Gresham officiating. Burial was in Electra Memorial Park.

Mrs. Taylor was born in April 1930 in Wellington and was killed in a traffic accident near Electra Saturday. She was a nurse and member of First Baptist Church in Electra where she had lived since 1967.

She is survived by three sons, John and Donnie, both of Electra and Ronnie of Booker; a daughter, Vicki Weddle of Electra; two brothers, J.E. Lowry of Tracyton, Ore. and Troy Wayne Lowry of Austin; a sister, Nellie Jo Ammons of Kamay; and eight grandchildren.

Benjamin Lee Ressel

Services for Benjamin Lee Ressel, 80, were held Thursday at Randlett, Okla. First United Methodist Church with Rev. Barbara Hayes, a Grandfield, Okla. Methodist minister, officiating. Burial was in the Walters, Okla. Cemetery.

Ressel was born April 13, 1906 in El Reno, Okla. and moved to the Randlett area when he was a child. He was a farmer and rancher before retiring two years ago. He was a member of the First United Methodist Church.

Survivors include two sons, Dennis of LaGrange and Roy Lee of Iowa Park; and three grandchildren.

James Eddie Moore

Services for James Eddie Moore, 90, were Sunday afternoon at the First Baptist Church in Electra with Rev. Mike Gresham, pastor, officiating. Burial was in Electra Memorial Park.

He was born Sept. 4, 1895, in Hood County. He and Agnes Walsh were married March 1, 1916, in Tillman County. A retired farmer, he moved to Electra 23 years ago. He worked at the Waggoner Refinery 15 years and was a member of the Electra Masonic Lodge and Baptist Church.

He is survived by his wife; one son, James Moore of Electra; four daughters, Iva Bernice Daniel of Albany, Verna A. Reid of Iowa Park, Mary Ruth Howerton of Electra and Diana Dodson of Wichita Falls; a brother, Henry Moore of Lawton, Okla.; three sisters, Florence Anderson of Mountain Park, Okla., Ruby Hardester of Chattanooga, Okla., Myrtle Pennington of Fredericksburg; 18 grandchildren; 45 great-grandchildren and three great-grandchildren.

CARD OF THANKS

To all our many friends, who were there for us with prayers, cards, food, flowers and memorials and words of comfort during the time of the loss of our mother, grandmother, great-grandmother Mrs. Rogers, we appreciate your gestures of love and sympathy.

Wayne, Bart, Jr., Bob, Jerry, and Jim Rogers, Ilene McCoy, Lela Mercer, Patsy Cope, Christena Golleher, Shari Camp

Low-interest mortgage funds available in state

Approximately \$73-million in low-interest mortgage loans became available to Texas homebuyers as of last week, a Texas Housing Agency official announced Thursday.

The FHA-insured loans will be offered to eligible low- and moderate-income borrowers at a fixed payment rate of 8.70 percent over 30 years, with a three to five percent maximum downpayment, said Dan A. McNeil, Acting Executive Administrator of the Texas Housing Agency.

The housing agency has established maximum income limits and a ceiling on home prices to direct the program more effectively to households least able to afford conventional interest rates, McNeil said.

To qualify for the program, an individual applicant must have an adjusted gross income for the preceding tax year of \$33,000 or less; the combined income ceiling for a family is \$42,000.

In addition, for homes in most areas of the state, borrowers must be first-time homebuyers or not have owned their principal residence in the past three years.

CARD OF THANKS

Our family would like to express our deepest appreciation to those who shared our sorrow with the passing of our loved one. The concern shown through food, visits, and prayers were truly a comfort to us all.

The Family of O'Neal Turner

Emma Maier Steele

Services for Emma Maier Steele, 84, were held Wednesday at Hampton-Vaughan Funeral Home in Wichita Falls with Rev. Jack Johnson, pastor of the Trinity United Methodist Church, officiating. Burial was in the Bowman Cemetery.

Mrs. Steele was born Jan. 18, 1902, in McIntosh County, N.D. She had lived in Wichita Falls since 1912 and was a member of the Trinity United Methodist Church where she taught the Sunshine Sunday school class for many years.

She is survived by two daughters, Dorothy VanDunk and Mary Finkler, both of Wichita Falls; two sisters, Magdalene Mahler of Iowa Park and Anna Miller of Wichita Falls; a brother, John Maier of Wichita Falls; four grandchildren, and a great-grandchild.

L.L. McDaniel

Services for L.L. "Mac" McDaniel, 70, were held Tuesday morning at Owens and Brumley Funeral Home in Wichita Falls with Rev. David Hardage, pastor of the First Baptist Church of Holliday, officiating. Burial was in the Holliday Cemetery.

He was born Dec. 26, 1915, in Newport, Ala. A retired machinist and musician, he had lived in Wichita Falls 26 years.

Survivors include his wife, Lola Mae; a son, Louis L. Jr. of Houston; four daughters, Louise Mann of Medicine Mound, Okla., Fran Blackmon of Lakeside City, Jo Yarbrough of Wichita Falls and Deloris Kucinski of Holliday; a brother, Orb Chapman of Newport; two sisters, Maude Ivy of Donaldson, Ark. and Bessie Mae Cooper of Cabot, Ark.; 18 grandchildren; and 10 great-grandchildren.

Callie B. Brown

Services for Callie B. Brown, 74, of Holliday were held Friday morning at Tanner-Aulds Funeral Home with Rev. Bob Christmas, pastor of the Jefferson Street Baptist Church in Wichita Falls, officiating. Burial was in the Highland Cemetery.

She was born Dec. 31, 1911, in Madill, Okla. and had lived in Holliday 16 years.

Survivors include two sons, Curtis Brown of Wichita Falls and Leon Brown of Abilene; two daughters, Betty Murehead of Irving and Leveda Harp of Wichita Falls; eight grandchildren; and six great-grandchildren.

We Can Save You Money On Mini Blinds!

Measuring and custom installation available.

%?

DISCOUNT

It's the final price that counts... not the percentage of discount!

Call us at Breegle Home Decorating Center, or come see us, for a price quote.

Open
8 - 5:30 Mon-Fri.
9 - 1:00 Sat.

BREEGLE
HOME DECORATING CENTER

PH: 322-3129 • 2213 GRANT • Wichita Falls



— We invite you to shop and compare our

INTEREST RATES FOR SAVINGS

(Applicable July 30 through August 5)

Account	Interest (compounded daily)	Yield
7-31 Days	6.00%	6.183%
91 Days	6.65%	6.875%
182 Days	6.85%	7.089%
New Money Market Accounts	6.45%	(Simple interest)
Super Now Accounts	5.35%	(Simple interest)
1 Year	7.00%	7.250%
2 Year	7.15%	7.411%
3-5 Years	7.25%	7.519%
I.R.A.	7.90%	8.220%

(Substantial interest penalty required for early withdrawal. Rates subject to change without notice.)



REPORT OF CONDITION

Consolidating domestic and foreign subsidiaries of the

THE STATE NATIONAL BANK

IOWA PARK

Name of Bank _____ of _____ City _____

In the state of TEXAS at the close of business on June 30, 1986
published in response to call made by Comptroller of the Currency, under title 12, United States Code, Section 161.
Charter Number 13614 Comptroller of the Currency Southwestern District _____

Statement of Resources and Liabilities

		Thousands of dollars
ASSETS	Cash and balances due from depository institutions:	
	Noninterest-bearing balances and currency and coin	2,286
	Interest-bearing balances	1,160
	Securities	18,455
	Federal funds sold and securities purchased under agreements to resell in domestic offices of the bank and of its Edge and Agreement subsidiaries, and in IBFs	0
	Loans and lease financing receivables:	
	Loans and leases, net of unearned income	26,909
	LESS: Allowance for loan and lease losses	310
	LESS: Allocated transfer risk reserve	0
	Loans and leases, net of unearned income, allowance, and reserve	26,599
	Assets held in trading accounts	0
	Premises and fixed assets (including capitalized leases)	201
	Other real estate owned	247
	Investments in unconsolidated subsidiaries and associated companies	0
	Customers' liability to this bank on acceptances outstanding	0
Intangible assets	932	
Other assets	0	
Total assets	49,819	
LIABILITIES	Deposits:	
	In domestic offices:	
	Noninterest-bearing	7,316
	Interest-bearing	37,173
	In foreign offices, Edge and Agreement subsidiaries, and IBFs	0
	Noninterest-bearing	0
	Interest-bearing	0
	Federal funds purchased and securities sold under agreements to repurchase in domestic offices of the bank and of its Edge and Agreement subsidiaries, and in IBFs	0
	Demand notes issued to the U.S. Treasury	0
	Other borrowed money	0
Mortgage indebtedness and obligations under capitalized leases	0	
Bank's liability on acceptances executed and outstanding	0	
Notes and debentures subordinated to deposits	0	
Other liabilities	710	
Total liabilities	45,199	
Limited-life preferred stock	0	
EQUITY CAPITAL	Perpetual preferred stock	0
	Common stock	100
	Surplus	700
	Undivided profits and capital reserves	3,820
	Cumulative foreign currency translation adjustments	0
	Total equity capital	4,620
Total liabilities, limited-life preferred stock, and equity capital	49,819	

We, the undersigned directors, attest to the correctness of this statement of resources and liabilities. We declare that it has been examined by us, and to the best of our knowledge and belief has been prepared in conformance with the instructions and is true and correct.

Stanley Hollander
Ed Williams
Don Rely

Directors

Roberta Hill
Name
Vice President & Cashier
Title

of the above-named bank do hereby declare that this Report of Condition is true and correct to the best of my knowledge and belief.

Roberta Hill
Signature
July 18, 1986
Date

Keep A

Dear Sir:

A very leaving the to accept a

Mr. Al position as school system dedicated to

His wo director has achievement guided and

My da taught by her high sch his ability of the recipient achievement

I have as their frie on many oc has always highest rega

It seem officials do young peo other activi hrd, and in s

Also, a need dedic about the work the extra mile, done.

If at all tem should work and keep this o

Park. To Mr. all the hel given, not to all the with and j the best of Richard Lo



Trustees study budget, hire coach

HOLLIDAY - School trustees got a look at the tentative 1986-87 budget and hired a boys' basketball coach during a called meeting Monday night.

mandated by House Bill 72," commented Supt. Dan Owens, "but we're trying to keep everything else down."

mately \$25-million in tax values since last year, mostly oil.

Because of the loss in values, the effective tax rate (to generate the same dollars as last year) would be .8992-cents. The tax rate for 1985-86 was .737-cents.

A carryover of funds from this year could be as high as \$800,000, Owens said, but the district needs almost \$400,000 on which to operate at the start of school until the first money is received from state.

Looking another year into the future, Owens says the picture is bleak. Based on present oil prices and raising the tax rate to 95-cents, the district would still have a deficit of \$450,000, he said.

Another work session is planned for 7 p.m. Aug. 11. Residents of the district are encouraged to attend that meeting to ask questions, Owens said.

The board will hold a regular meeting Aug. 18, at which time trustees hope to adopt the budget and set the tax rate.

Former girls' basketball coach Steve McIlhane was hired as head boys' basketball coach.

McIlhane will take the place of Gus Dormier, whose resignation was accepted Monday. He has taken the job of head football coach at Throckmorton.

Another resignation accepted by the board was from Sandy Downes,

special education teacher.

The board had earlier offered a contract to the City of Holliday to collect its taxes. At Monday's meeting, a deadline of Aug. 10 was set for a decision from the city council on whether the contract would be put into action.

Commodity foods to be distributed

HOLLIDAY - The distribution of the USDA commodity foods will take place Aug. 20 in the fellowship hall of First Baptist Church between 10 a.m. and 2 p.m. For further information, call 586-1232.

Keep Andrews

Dear Sir:

A very outstanding teacher is leaving the Iowa Park School system to accept a position elsewhere.

Mr. Allan Andrews will take the position as Choir Director in another school system and the loss of this dedicated teacher will be hard to overcome.

His work in Iowa Park as choir director has brought many awards and achievements to the students he has guided and to the school system.

My daughter, Melissa, has been taught by Mr. Andrews throughout her high school years, and thanks to his ability and dedication, has been the recipient of many awards and achievements.

I have heard my children as well as their friends comment on teachers on many occasions and Mr. Andrews has always been spoken of with the highest regards and respect.

It seems at times our school officials do not realize that these young people in band, choir and other activities must work just as hard, and be just as dedicated as any students in sports must be.

Also, activities other than sports need dedicated teachers, who care about the young people and will work the extra hours and go that extra mile, such as Mr. Andrews has done.

If at all possible our school system should take a long look at his work and achievements and try to keep this dedicated teacher in Iowa Park.

To Mr. Andrews, I thank you for all the help and support you have given, not only to my daughters, but to all the students you have worked with and join in others wishing you the best of luck.

Richard Logan



HOLLIDAY HIGH graduate Donita Alley has been named assistant general manager of a new hotel, Hampton Inn, in Wichita Falls, which is to open Aug. 15. After graduating in 1982, she attended a business school in Ohio, and then worked four years with an insurance firm in Wichita Falls. She will be responsible for sales and front desk staffing of the 121-room facility.

No noise is good news.

You know the problem. Most generators are so noisy they're practically more trouble than they're worth. Now, meet the solution to the problem. Honda's new EX2200 generator. It's so quiet you have to hear it to believe it. Producing a maximum of 2200 watts, it's powerful enough for standby support around the house. Yet it's perfect for recreational activities or down at the boat dock. And, thanks to Honda technology, it's also a model of convenience. So if you think hearing is believing, come in today and we'll make a believer out of you.

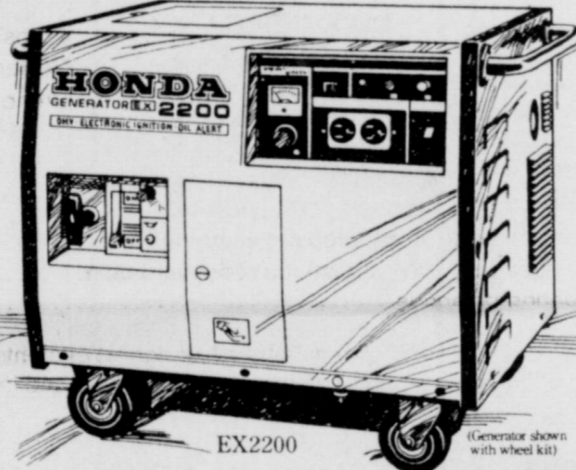

CESSCO
Rental & Sales
703 E. Scott
Wichita Falls
766-0238

HONDA
Power
Equipment

It's a Honda

For optimum performance and safety we recommend you read the owner's manual before operating your Honda Power Equipment. © 1985 American Honda Motor Co., Inc.

New Meter Connections

Park Ford Sales, Inc. - 600 W. Hwy.
David Wiginton - 303 Crystal
David Lawson - 707 E. Cash
Thomas Cantrell - #6 Surrey
Bobbie L. Williams - 202 E. Crystal
Garland Gandy - 1305 Edgehill
J&K Services - 208 1/2 Jackson
Steven Boyd - 305 E. Aldine
Connie Hudson - 304 S. Wall
M.J. Bouer - 1312 Mockingbird
Greg Mauer - 709 Yosemite
William Downs - 1004 Foley
Kathy Dwire - 411 Louisa
Robert Duggins - 102 S. Yosemite

SOME PEOPLE BUY AIR CONDITIONERS LIKE THERE'S NO TOMORROW.

When it's time to replace your old air conditioner, it'll probably only take you a little while to find a new one that looks pretty good and doesn't cost much. But it'll take a lot longer to realize a quick bargain is likely to cause a slow burn on your wallet every month.

A high-efficiency air conditioner could make a difference in your cooling costs this summer and every summer. A high-efficiency choice means steady savings because you're getting the same amount of cooling using less electricity than with a low-efficiency unit. On top of this, you'll get a valuable rebate from your electric company if your central air conditioner or window unit meets our Energy Action standards.

See your recognized Energy Action air conditioning contractor or dealer for help in choosing a high-efficiency air conditioner or heat pump. Tomorrow, you'll be way ahead of the game.

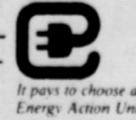

DP&L, TESCO, TP&L
DIVISIONS OF TEXAS UTILITIES ELECTRIC COMPANY

SCHOOL DISTRICT: IOWA PARK CISD

CALCULATION OF EFFECTIVE TAX RATE, ESTIMATED UNENCUMBERED FUND BALANCES, AND DEBT SCHEDULE

ALLEN SHEWMAKE, ASSESSOR/COLLECTOR for IOWA PARK CISD, in accordance with Sec. 26.04, Property Tax Code, has calculated \$.73 per \$100 of value as the tax rate which may not be exceeded by more than three percent by the governing body of the IOWA PARK CISD without holding a public hearing as required by the code.

The estimated unencumbered fund balance for Maintenance & Operation fund: \$ 1,481,000.
The estimated unencumbered fund balance for Interest & Sinking fund: \$ 68,276.

The following schedule lists debt obligations that 1986 property taxes will pay:

SERIES	BONDS	PRINCIPAL	INTEREST	TOTAL
1967	GENERAL	35,000	1,788	36,788
1968	GENERAL	100,000	7,025	107,025
1975	GENERAL	25,000	13,520	38,520
TOTAL DEBT OBLIGATIONS				182,333

CALCULATION OF EFFECTIVE TAX RATE

MAINTENANCE AND OPERATION (MAO) TAX RATE		
1.	1985 total tax levy	\$ 1,754,290
	(1985 tax rate: M&O \$.63 + I&S \$.08 = \$.71 / \$100)	
2.	Subtract 1985 debt service (I&S) levy	\$ 194,902
3.	Subtract 1985 taxes on property in territory no longer in unit in 1986	\$ 0
4.	Subtract 1985 taxes for property becoming exempt in 1986	\$ 5,994
5.	Subtract 1985 taxes for property appraised at less than market value in 1986	\$ 11,611
6.	Subtract frozen M&O levy of over-65 homesteads	\$ 19,232
7.	Subtract 1985 M&O taxes used to regain lost 1984 levy	\$ 0
8.	Adjusted 1985 M&O levy (subtract #2, #3, #4, #5, #6, and #7 from #1)	\$ 1,522,551
9.	1986 total taxable value of all property	\$ 245,115,599
10.	Subtract 1986 value of new improvements added since 1/1/85	\$ 6,940,166
11.	Subtract 1986 value of annexed property added since 1/1/85	\$ 0
12.	Subtract 1986 value of over-65 homesteads with frozen taxes	\$ 6,171,324
13.	Adjusted 1986 taxable value for MAO (subtract #10, #11, and #12 from #9)	\$ 232,004,109
14.	Divide the adjusted 1985 M&O levy (#8 above) by the adjusted 1986 taxable value for MAO (#13 above) (\$ 1,522,551 ÷ \$ 232,004,109)	\$.0065624
15.	Multiply by \$100 valuation	× \$100
16.	Effective MAO rate for 1986	\$.66 / \$100
INTEREST AND SINKING (I&S) TAX RATE		
17.	1986 I&S levy needed to satisfy debt	\$ 182,333
18.	Subtract frozen I&S levy of over-65 homesteads	\$ 2,450
19.	Adjusted 1986 I&S levy (subtract #18 from #17)	\$ 179,883
20.	1986 total taxable value of all property	\$ 263,045,310
21.	Subtract 1986 value of over-65 homesteads	\$ 6,171,324
22.	Adjusted 1986 taxable value for I&S (subtract #21 from #20)	\$ 256,873,986
23.	Divide the adjusted 1986 I&S levy (#19 above) by the adjusted 1986 taxable value for I&S (#22 above) (\$ 179,883 ÷ \$ 256,873,986)	\$.0007002
24.	Multiply by \$100 valuation	× \$100
25.	Effective I&S rate for 1986	\$.07 / \$100
TOTAL EFFECTIVE TAX RATE FOR 1986		
29.	Effective MAO rate (#16 above)	\$.66 / \$100
30.	Add effective I&S rate (#25 above)	+ \$.07 / \$100
31.	Add rate to adjust for appraisal roll errors (#28 above)	+ \$ 0 / \$100
32.	1986 Effective Tax Rate	\$.73 / \$100

1986 Effective Tax Rate is the tax rate published as required by Sec. 26.04, Property Tax Code.

ALLEN T. SHEWMAKE ASSESSOR/COLLECTOR R/A

Allen T. Shewmake R/A DATE 7/20/86

CITY OR SPECIAL DISTRICT: CITY OF IOWA PARK, TEXAS

CALCULATION OF EFFECTIVE TAX RATE, ESTIMATED UNENCUMBERED FUND BALANCES, AND SCHEDULES

ALLEN SHEWMAKE, ASSESSOR/COLLECTOR for CITY OF IOWA PARK, in accordance with Sec. 26.04, Property Tax Code, has calculated \$.72 per \$100 of value as the tax rate which may not be exceeded by more than three percent by the governing body of the CITY OF IOWA PARK without holding a public hearing as required by the code.

The estimated unencumbered fund balance for Maintenance & Operation fund: \$ 109,000.
The estimated unencumbered fund balance for Interest & Sinking fund: \$ 12,000.

The following schedule lists debt obligations that 1986 property taxes will pay:

SERIES	BONDS	PRINCIPAL	INTEREST	TOTAL
1964	GENERAL OBLIGATION	25,000	14,520	39,520
1971	GENERAL OBLIGATION	10,000	17,946	27,946
1972	GENERAL OBLIGATION	10,000	11,534	21,534
TOTAL				89,000

MAINTENANCE AND OPERATION (MAO) TAX RATE		
1.	1985 total tax levy	\$ 688,262
	(1985 tax rate: MAO \$.6992 + I&S \$.0283 = \$.7275 / \$100)	
2.	Subtract 1985 debt service (I&S) levy	\$ 89,474
3.	Subtract 1985 taxes on property in territory no longer in unit in 1986	\$ 0
4.	Subtract 1985 taxes for property becoming exempt in 1986	\$ 1,779
5.	Subtract 1985 taxes for property appraised at less than market value in 1986	\$ 14
6.	Subtract 1985 taxes used to regain lost 1984 taxes because of appraisal roll errors	\$ 0
7.	Adjusted 1985 M&O levy (subtract #2, #3, #4, #5, and #6 from #1)	\$ 596,995
8.	1986 total taxable value of all property	\$ 97,624,268
9.	Subtract 1986 value of new improvements added since 1/1/85	\$ 1,952,395
10.	Subtract 1986 value of annexed property added since 1/1/85	\$ 0
11.	Adjusted 1986 taxable value for MAO (subtract #9 and #10 from #8)	\$ 95,661,873
12.	Divide the adjusted 1985 M&O levy (#7 above) by the adjusted 1986 taxable value for MAO (#11 above) (\$ 596,995 ÷ \$ 95,661,873)	\$.0063000
13.	Multiply by \$100 valuation	× \$100
14.	Effective MAO rate for 1986	\$.63 / \$100
INTEREST AND SINKING (I&S) TAX RATE		
15.	1986 I&S levy needed to satisfy debt	\$ 89,000
16.	1986 total taxable value for all property	\$ 97,624,268
17.	Divide the 1986 I&S levy (#15 above) by the 1986 total taxable value (#16 above) (\$ 89,000 ÷ \$ 97,624,268)	\$.0009116
18.	Multiply by \$100 valuation	× \$100
19.	Effective I&S rate for 1986	\$.09 / \$100
APPRAISAL ROLL ERROR RATE		
20.	Rate to raise the 1985 levy because of appraisal roll errors	\$ 0 / \$100
	(\$ N/A ÷ \$ N/A) × \$100	
21.	Add rate to regain 1985 taxes lost because of appraisal roll errors	+ \$ 0 / \$100
	(\$ N/A ÷ \$ N/A) × \$100	
22.	Total rate to adjust for appraisal roll errors	\$ 0 / \$100
TOTAL EFFECTIVE TAX RATE FOR 1986		
23.	Effective MAO rate (#14 above)	\$.63 / \$100
24.	Add effective I&S rate (#19 above)	+ \$.09 / \$100
25.	Add rate to adjust for appraisal roll errors (#22 above)	+ \$ 0 / \$100
26.	1986 Effective Tax Rate	\$.72 / \$100

1986 Effective Tax Rate is the tax rate published as required by Sec. 26.04, Property Tax Code.

ALLEN T. SHEWMAKE R/A ASSESSOR/COLLECTOR

Allen T. Shewmake R/A DATE JULY 28, 1986

BUYING? SELLING? RENTING? HIRING?

WANT ADS PAY OFF

DEADLINES

10 A.M. WEDNESDAY (Word Ads Only)
4 P.M. TUESDAY, DISPLAY ADS

**SAVE 8¢ PER WORD FIRST
INSERTION BY PAYING
WITH COPY AT OFFICE**

RATES:

23¢ PER WORD FIRST INSERTION
15¢ PER WORD EACH REPEAT

For Rent

FURNISHED 1 bedroom apartment. \$150 month. \$150 deposit. No pets. 592-9473. 7-24-2tp

Darrell Jolly

592-4926
or
691-7855

**HALLMARK
Better
Homes**

3 BEDROOM
2 full baths, 20x50 shop, double car garage, quiet neighborhood.

10.5 ACRES
West of Iowa Park. Low 20s.

ZONED FOR BUSINESS
Excellent business location. 1 bedroom, kitchen, living room, located in the center of the business district.

SHILOH ADDITION
Large lot on Johnson Rd. Approx. 200x249. Deed restricted for your protection.

PRICE REDUCED
Gordon Clark home. Over 2,400 feet of living space. Large corner lots with sprinkler system. Owner financing available.

HOLIDAY TX.
Large sales floor, good work shop, Best location in Holiday Texas. Priced to sell.

HOLIDAY TX.
Just right for small family. Central heat & air. Good location, close to shopping.

CORNER LOT
Choice location, close to shopping. 71x142. \$4,500.

THREE BEDROOM
Nice bath, large kitchen & dining, large living-room, heat & air, fenced yard, lovely carpet. \$24,500.

THREE BEDROOM
Livingroom, den, central heat, kitchen & dining, fenced yard, storage bldg., carpet & paneling. \$28,500.

THREE BEDROOMS
1 1/2 baths, lovely kitchen, large livingroom, single garage. Extra nice. \$39,900.

SUNSET TERRACE
Two bedrooms, one bath, large living room, large dining room & kitchen. New carpet, fresh paint, single garage. \$35,500.

510 N. JACKSON
Indoor swimming pool. Over three thousand square feet of living space. Priced below appraisal.

For information on these and other properties, call now.

**JOHNNY LEE
REAL
ESTATE**
592-2378
109 W. Cash

MEMBER
MULTIPLE LISTING
SERVICE

FOR RENT: Spacious 2 bedroom house (12x30 foot living room), shaded corner lot, fenced, washer-dryer connections. \$275 and a \$200 deposit. 331 E. Bank. Call 592-5272 and leave message. 7-24-2tc

WOODBRIAR APTS. 1-2-3 bedrooms available. All bills paid including cable. Offering \$100 off 1st full month's rent. For more information call 592-2121. 5-1-20tp

Homes For Sale

IOWA PARK 3 bedroom house, central heat/air, carpeted, fenced, garage, large storage or play room. Deposit. 855-3062. 7-31-1tc

2 BEDROOM house. 592-5791. 7-24-2tp

3 BDRM. BRICK. 1 1/2 baths, double garage, H/A, Tappan electric cooktop & oven, storm windows, fenced, patio slab 14'x18', storage building. Move in ready. By owner, Call 592-9305. 7-10-1tc

THE SIGN OF THE LEADER

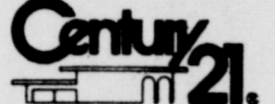

GOLD COAT REALTORS

Call: Home, 592-4964
Office, 761-1311



CINDY WITHERSPOON

NEW LISTING - 1600 sq. ft., newly redecorated paper, paint, and carpet. 3 bedroom, 1 1/2 bath, double size lot. \$36,500.

NEW LISTING - New construction, pick your colors. 1200 sq. ft. 3 bedrooms, 3 full baths, lovely ash cabinets. Builder may pay closing costs. Mid 40s.

REDWOOD DECK, privacy fence and large trees enhance this 3 bedroom, 1 1/2 bath. Reduced. \$37,500

BEAUTIFULLY DECORATED 3-year-old home near city park. 3 bedrooms, 1 1/2 bath, privacy fence, storm cellar. Upper 50s.

COMMERCIAL PROPERTY Owner considering all offers. 2,000 ft. road frontage, located on highway.

LOTS with excellent potential building sites. \$4,000 and up.

LOCATED NEAR KIDWELL This 3 bedroom, 2 3/4 bath, 2 living areas has room galore. Beautifully decorated, priced to sell. Mid 50s

ABOVE GROUND POOL and garden room add to this lovely 4 bedroom home with extra den and rock fireplace. See to believe. Make offer.

ENJOY RELAXING evenings in Jacuzzi and garden room located in country on 5 acres. 3 bedrooms, 2 full baths and extra shop. Drastically reduced. See to believe.

NEED A FIXER UPPER? Call for more information. Listed at \$20,000.

**Ask for Donna
Chambers
592-5428**

**Breault Real Estate
691-0321**



BEAUTIFUL Custom home on 4 acres, large game room, sprinkler system front & back, security system, swimming pool, privacy fence. Only \$129,000.

IMMACULATE home with large corner lot, very nice floor plan with large porch. \$44,900.

BEST BARGAIN in town, 4 bdrm. brick home on corner lot, nice neighborhood, side entry garage, 2 baths. \$55,000.

CONTEMPORARY home with large game room and hot tub. 3 bdrm., 3 baths, side entry garage.

GREAT LOCATION for day care center, nice house with central heat, hardwood floors, large bathroom. \$24,900.

OVER 2500 SQ. FT. in this 2-year-old home. 2 living areas, large kitchen with tile counter tops, 4 bdrm., 2 1/2 baths, 2 car garage. \$115,000.

NEW LISTING Lovely home in established neighborhood. Large trees, fence, new roof, beautiful carpet, island in kitchen. \$44,900.

NEW LISTING Very nice home with neutral tone carpet throughout, lots of built-ins, 6 ceiling fans, 3 bdrm., 1 1/2 baths, 2 car garage. \$36,900.

LARGE HOME on acre lot, privacy fence, new carpet, game room, 3 bdrm., 2 bath, 2 car garage.

JUST COMPLETED Great new home in Country Meadows. Huge den with corner fireplace, large corner lot, no city taxes. \$85,500.

OVER 3400 SQ. FT. of living, prestigious neighborhood, home in excellent condition. 4 bdrm., 3 baths, 2 car garage. Listed \$109,900. Please make offer.

OWNER FINANCE 1601 Yucca, Iowa Park. 4 bdrm., 3 bath home on one acre. North Texas Realty, Troy Powell, agent. 696-1103. 7-31-1tc

BY OWNER - Pleasant Valley, 4 bedroom, garden room, hot tub, pool, cabana, 20x50 block bldg., cellar, water well, orchard. Call day or night 592-2333. 7-24-4tp

NEW THREE BEDROOM brick homes with central heat and air, energy efficient, and fully carpeted. Low monthly payments if you qualify. Swan Construction Co. 692-8788. 3-14-1tc

10 BY 55 trailer house. 592-4345. 7-17-3tp

PRICE REDUCED
Must sell - house on dirt road - still interested? Has a beautiful interior with over 1600 sq. ft., double carport, covered patio, new vinyl siding, storm windows, and a low price!

LENNARD REALTY
696-1348
CLO GUNTER, Agent
1-438-2868

616 W. TEXAS \$700 down, \$350 per month buys ownership interest. For details call Henry Dvorken, 322-5291. 7-24-1tc

NEW 3-BEDROOM brick homes with central heat/air. Energy efficient. Hamilton Construction, 855-6100. 7-10-52tp

Real Estate

GREAT OPPORTUNITY- Large building with heat and air, centrally located in Iowa Park. Parking and storage available. Century 21, Charles Chandler Realtor, 691-1420. 7-31-1tc

SIX FARMS in Iowa Park area. \$250 per acre and up. North Texas Realty, Troy Powell, agent. 696-1103. 7-31-1tc

WANTED!
Family who needs home listed in mid 30s. This seller has 3 bedrooms, 1 1/2 bath, 2 car garage, redwood deck, large trees. Price reduced to \$35,000. For more information call Cindy Witherspoon 592-4964 696-5561

OPEN HOUSE
1015 Lanelle
Sunday 2-5 p.m.
3 bedrooms, 1 1/2 baths, approximately 1600 sq. ft., immaculate condition, 57,500. Owner anxious to move.
Galvez Realty
692-9002 F.D. Little 766-2324

306 Magnolia 2-1-0	\$14,000
709 N. Yosemite 2-1-2	\$25,000
105 W. Alameda 3-1-0	\$28,000
515 W. Aldine 2-1-1	\$29,000
402 W. Washington 3-1-1	\$35,000
807 Van Horn 3-1-0	\$37,500
112 Hope 3-1-1	\$40,000
601 S. Park 4-2-0	\$40,000
601 Smith 3-2-2	\$45,000
714 Texas 4-2-2	\$45,000
1012 Van Horn 3-2-0	\$49,700
616 Coleman 3-2-2	\$56,000
307 Kathleen 3-2 1/2 - 2	\$66,500
330 Park 3-2-2	\$72,500
Quail Valley 4-3-2	\$127,500
708 Pacific 3-1-2	\$49,700

SHIRLEY RAINS, Broker 592-4248
VINCENT RAINS, Salesman 592-4584
LISA YORK, Salesman 592-2500
Shirley Rains Real Estate
HOMETOWN REALTOR
121 W. Park Iowa Park, Tx. 76367 592-5191-Office
"Serving All Your Real Estate Needs"

Home-Building Tracts
Many extremely choice sites over looking Lake Iowa Park
from **3 to 50 Acres**

**10% DOWN
10% INTEREST
10 YEARS
OWNER FINANCED**

Rip Smith Realtor
Owner/Agent
592- 4332 691-1259

Jobs Wanted

RECENT HIGH SCHOOL Graduate seeking employment as production line worker or general construction work. 592-5690. 7-31-nc

Help Wanted

HEY LOOK! Career night at 104 Fre-Mar Valley, Bankers Life & Casualty Co. Come and see if you might want a career in the insurance business. No obligation. Call Gene Britt, 817-322-6322 for more information. An Equal Opportunity Company. M-F-H. 7-31-1tc

A FUN JOB, Toys sell themselves. We just need ladies to show them until Christmas. No collecting or delivering. Free kit and supplies. No investment. House of Loyd. Call 766-1258. 7-24-4tc

**Modern Woodmen
of America
LIFE INSURANCE
SALES**

A sales career with a life insurance organization on the cutting edge of today's dynamic financial services industry. Competitive products include universal life. Sales aids include hand-held computer. Top commissions, financing plans, incentive programs, plus outstanding fringe benefits. Replies confidential. Contact Patrick J. Maxwell, 766-1461 Experienced agents preferred. Starting salary up to \$2950.

**MINI-CON
Self-storage**

1. Variety of sizes.
 2. Competitive prices.
 3. Locally owned and operated.
 4. Monthly rates.
- 805 W. Hwy.
592-2761**

**TEXAS PRESS
ASSOCIATION**

**Quail Run
Apartments**

1-2 Bdrm., Ground Floor, Central Heat & A/C. Appliances, Laundry. Close to school & public park. Starting at \$205 per month to qualified tenants. Gas & water paid.
Call 592-2933

**Realty World
Elvin Dudley**
4001 Callfield
Wichita Falls
691-7101

SHILOH ESTATES
1613 YUCCA - The perfect family home: 4 bedrooms, 2 1/2 baths, formal living room and dining room, family room, game room plus 1.72 acre lot.
Connie Rowell, 767-0321.

**Home Place
Gifts & Crafts**
Come See Us & Browse
Hours:
Closed Mondays
Tues. 9:30 - 8 p.m.
Wed.-Sat. 9:30-5:30 p.m.
410 W. Park 592-5671

**Darlene Price
(Mrs. Roy Price)**
Home: 592-5073
Office: 696-5561

Put Number 1 to work for you!

Tired of Yard Work? Try care-free living with this immaculate townhouse in Iowa Park. All kitchen appliances included for less than \$42,000. Rent for \$450.

Easy to Buy at this price. Good size for a starter, lots of storage in this 3 bdrm., 1 1/2 bath in Garden Valley, Iowa Park. \$38,200.

**Century 21
Gold Coat
Realtors
696-5561
592-5073**

Call me today

Century 21 Gold Coat Realty
just added to their gold supply.

We're proud to welcome **Betty GUYETTE** who has just joined our staff. When you're ready to buy or sell a home, be sure to call **Betty at 592-2761**

Put Number 1 to work for you!

**Century 21
Gold Coat Realty**
4706 Brookdale
696-5561
or
592-2761

LARGE 4 BDRM., 1603 Wagonwheel, 3/4 acre, price reduced.
908 LOUISA, 1364' Liv. Area, 3 bdrm, den. Make offer.
2166' LIV. AREA, 4 bdrm, den, fireplace, corner lot, \$50,000.
TWO BDRM. Church bldg., barracks duplex, sell all or part.
TWO ACRES, Mobile home, shop & storage, all utilities, make offer.
ONE DOLLAR MOVE IN, VA, Clean 3 bdrm. brick, fenced, \$35,800.
26 ACRES near Iowa Park, good pasture, creek boundary.
MOBILE HOME & Shop, W. Washington, asking \$22,500.
703 N. VICTORIA, 2 bdrm, new gas & water lines, new vinyl siding, storm windows & doors, cellar, \$1,000 down, \$250 month. Broker owner. Total price \$16,000.
MOBILE HOME LOTS FOR RENT, \$60 month.

Sam Hunter Real Estate
107 E. Cash 592-4661

**Colonial Heights
Apartments**
Magnolia St. at Johnson Rd.
IOWA PARK

One and two-bedroom apartments, energy efficient, central heat/air, total electric appliances, fully carpeted and draped. Children's play area. Off-street parking. Fully equipped laundry room. Month to month rent starting at \$189.00 for one bedroom, and \$229 for two bedroom apartment (to qualified persons). Water paid.

**CALL
592-2705**

EQUAL HOUSING

NEED I would children the day Please 592-2492 7-31-tfc

THERE Now openings and mo Will pick at 11:00 11:15 Hatfield, 7-31-2tp

CHILD Monday 4483. 7-31-2tp

BABYS Any ages 5509. 7-31-2tp

DON'T home also school-age pick up possibly tious sn have to kindergarten 5134. 7-17-3tp

PU

TO:

J.A. Chapp Leota Hug and the r all the a ssigns an owners o legal rep are unk claimants equitable property o

YOU and is r Judicial C Consolide Park and Chappell defendant petition- such suit a following

Lots Park, W described Page 529

together of suit thereon.

The interest,

Iowa Pa

The City

The Cou

The taxes on

Pla their to volum addition by law herein, securing

All and inte any tax this su thereon, without all said all claim be filed of those herein a property.

YO such su o'clock a two (42 same be the retu honorab held at why ju interest property statutory taxing herein, allowed herein.

I. Wichita

Wayne Clerk By: B 7-24-2

Business

NEED A BABYSITTER? I would like to keep 2 children in my home during the day, 5 days a week. Please call Julie Brooks at 592-2492. 7-31-86

THERESA'S TINY TOTS Now enrolling. Have openings for pre-schoolers and morning kindergarten. Will pick up at Mrs. Brown's at 11:00 and at 8:00. Theresa Hefner, 592-2629. 7-31-86

CHILD CARE in my home Monday through Friday. 592-4413. 7-31-86

BABYSITTING Mon-Fri. Any ages. \$50 weekly. 592-1536. 7-31-86

DON'T SEND your child home alone. Child care for school-age children. Will pick up at Edwell and possibly Bradford. Nutrilicious snacks served. Also have two openings for kindergarten students. 592-1134. 7-31-86

REGISTERED Child Care all ages. Now and for Fall. Will take and pick up at school. 592-9561. 7-31-86

REGISTERED Child Care Monday through Friday, summer and before and after school. 592-2825. 7-17-86

REGISTERED Child Care infants to 6 years. Monday through Friday, before and after school. 592-4259. 17-31-86

REPAIR SERVICE for Auto, Air Cond., Alternators, Lawnmowers, and Small Appliances. Reasonable rates and I make house calls. 592-4658. If no answer, leave message. 7-31-86

CONSIDERING an Auction? Call Troy Powell, North Texas Realty & Auction Co. 696-1109. Estate Sales, Farm Equipment Sales, and Real Estate. TX5047-0976. 7-31-86

IS IT TRUE you can buy Jeeps for \$44 through the U.S. government? Get the facts today! Call 1-812-342-1342, Ext. 8366. 7-31-86

WOULD LIKE to clean houses or offices. Call Gwen Banks. 592-4963. 7-31-86

FIREWOOD custom cutting to fit any size wood heater or wood burning stove. Delivered and stacked now or anytime. 592-5654. 7-31-86

PAINTING - exterior or interior. Reasonably priced. References. 592-5654. 7-31-86

PRIVATE FENCE sales and installation. Charles Nelson, phone 696-0839. 12-5-86

AUTO, BOAT and furniture repair. Vinyl repair. Call Kammy, 1-438-2263. 12-5-86

ALCOA SIDING! Vinyl! Steel! Aluminum! Call Davidson's Discount Siding, 817-696-5525. Free estimates given anytime, anywhere. 6-26-86

HOUSE LEVELING, remodeling, references. 767-3656. 7-24-86

VINYL & STEEL Siding - Saves energy, never needs painting. 100% financing available. Call Jerry Matthews at Great Plains Siding and Insulation, 592-9829 or 761-2124. 6-5-86

NOW ACCEPTING applications for Vernon Regional Junior College Cosmetology Program. Wichita Falls 817-723-4741 or Vernon 817-552-4294. Forms available. 7-17-86

POODLE GROOMING by appointment only. Reasonable rates. 592-4766. 2-13-85

BUILDING, Remodeling or repair, additions, carports, patios. Free estimates. Call day or night Phil McDonald, 592-9497. 6-26-86

INSULATION for walls, attics, and metal buildings. Storm windows and doors. For free estimates call Jerry Matthews at Great Plains Siding and Insulation, 761-2124 or 592-9829. 6-5-86

HOME IMPROVEMENTS from additions to remodeling. Patios and carports, acoustic ceiling, ceramic tile, general carpentry. Gary Williams, 592-2489. 12-5-86

COPIES MADE at Parkway True Value, 25¢ each. 1-1-86

MARY KAY Cosmetics, Ann Moore, 592-4752. 10-3-82

FOR YOUR COPY needs including reduction and enlargement, call Iowa Park Air Conditioning, 592-2761, or come by 609 W. Bank. Charges 20 cents a copy (less for quantities). 1-1-86

BLACK POWDER Guns and accessories, revolvers \$50 and up. Powder \$4.80 lb. Will order modern guns for 10% over cost. Ye Ole Gun Shack, 413 W. Washington, 592-5430. 12-5-86

T-SHIRTS, CAPS, and all your specialty needs. Custom silk-screened or monogrammed. Susan Tipton, 592-2284. 5-8-80

QUALITY Craftsmanship, specializing in Furniture tops and cabinet work. Will also do carpentry work. References available. Call 592-2827 for free estimate. 2-13-86

ROOFING - Rubber Roofing. Phone 592-4846. All work guaranteed. 1-30-82

MONOGRAMMING 592-9850. 4-30-80

ALCOA VINYL SIDING - Average house, \$2495. Average overhang, \$1495. 100% financing. Davidson's Discount Siding, 696-5525. 3-27-86

ROOFING Wolfe Roofing Co. Phone 855-5657. 1-1-86

BILL'S MOWING Service. Edging, trimming, weed eating, grass cutting available, light hauling. 592-4929, 592-2287. 7-10-86

REMODELING/Concrete - For all your home remodeling and concrete, additions, driveways, etc. Hamilton Construction, 855-6100. 7-10-82

GENERAL CLEAN-UP 7 hauling, tree trimming, tear down small frame structures. Loyd Thompson, 592-5344, 592-5384. 7-3-86

PIANO LESSONS - Call Angie Covington, 592-2449. 6-26-86

Buzbee Roofing
Phone 592-4846
ALL WORK GUARANTEED

Pam's Upholstery
High Quality Work
Low Quality Prices
592-2205 or 592-4839

Master Tank Service
Monty & Son's SEPTIC TANK SERVICE
592-4928

KING'S KIDS
CHRISTIAN DAYCARE & PRESCHOOL
"Iowa Park's finest for Parents who care."
202 N. Jackson 592-4242

We service all makes of washers, dryers, freezers, refrigerators and window air conditioners.
POSEY'S APPLIANCE SERVICE
208 James Ph. 592-3452 Iowa Park

Misc. For Sale

GARAGE SALE 604 West Coleman, Thursday-Saturday. Lawn mower, bicycle, girls school clothes, misc. 7-31-86

GARAGE SALE 8611 Yucca, 8-6, Thursday & Friday. New water pump, carpet, furniture, TV, toys, sweater, cook top, oven, clothes & misc. 7-31-86

GARAGE SALE 712 West Manes 4-Family Couch, clothes (children's & adult's) kitchen items, curtains, bedspreads, books, much more. Thursday, 8:30-3:30. 7-31-86

TWO-FAMILY Garage Sale. 2 twin mattresses, rocker, trailer porch, stereo stand, 19" color TV with remote control, lots of misc. Fri. & Sat., 307 Valley Dr. 7-31-86

GARAGE SALE 110 E. Wall. 22 rifle, student desk, tables, ceiling fan, radio, weed eater, curtains, rods, lots of goodies. Thursday, Friday, 17-31-86

CARPORT SALE 107 W. Texas, Friday, 9-4. 7-31-86

GARAGE SALE Thurs., Fri., 8-6, dead-end of West Lafayette. Girl's clothes size 6X to 12, adult clothes, costume jewelry, little bit of everything. 7-31-86

YARD SALE with lots of ceramic molds. 1216 E. Wall St. 7-31-86

GARAGE SALE Clothes, toys, books, boys' jeans, etc. Thursday 8:00 to 3:00, 103 W. Garden. 7-31-86

GARAGE SALE - Baby bed, stroller, toys, women's, mens, children's clothes, toys, misc. 8-5, Friday, Saturday, 501 Coleman. 7-31-86

GARAGE SALE 615 West Manes, Friday & Saturday, 9-? Toys, baby items, clothes, household goods, furniture, yard tools, misc. Some old, some new. Excellent assortment! 7-31-86

GARAGE SALE Clothes, books & misc. items. Fri. & Sat. 8 to 4, 1304 N. 4th. 7-31-86

KING-SIZE waterbed \$250 small hatch (needs refinishing) \$40, dinette suit with leavers \$25, bathroom decor accessories, rose and maroon color \$35. 592-2697. 7-31-86

PAIR LAZY-BOY recliners, sofa, oil painting, wrought iron table & chairs, chain saw, new carpet pad, lawnmower, lady's full western hats, more. 7:00 a.m. - 8:00 p.m., Thursday thru Sunday. Cash. 606 W. Coleman. 7-31-86

FOUR 10-SPEED, one 12-speed bicycles for sale; also 3 guns. 592-5075. 7-31-86

CAMPER SHELL for sale with some extras. \$200. Call 592-2440. 7-31-86

POP-UP CAMPER - 106 West View, 592-2053. 7-31-86

1982 LINCOLN Continental, 592-5082. 7-31-86

FREE PUPPIES 106 West View, 592-2053. 7-31-86

NOTICE OF APPLICATION FOR FLUID INJECTION WELL PERMIT
Odas Blair Estate has applied to the Railroad Commission of Texas for a permit to inject fluid into a formation which is productive of oil or gas.

The applicant proposes to inject fluid into the E20 Claos Sand, Erik Estate, Well Number 12A. The proposed injection well is located 2 miles South of Iowa Park, Tx. in the Wichita County Field, in the Wichita County Field, in the surface area of the interval from 825 to 855 feet.

LEGAL AUTHORITY: Chapter 27 of the Texas Water Code, as amended, Title 3 of the Natural Resources Code, as amended, and the Statewide Rules of the Oil and Gas Division of the Railroad Commission of Texas.

Requests for a public hearing from persons who can show they are adversely affected, or requests for further information concerning any aspect of the application should be submitted in writing, within fifteen days of publication, to the Underground Injection Control Section, Oil and Gas Division, Railroad Commission of Texas, drawer 12967, Capitol Station, Austin, Texas 78711 (Telephone 512-445-1373). 17-31-86

PUBLIC NOTICE
The Board of Adjustment of the City of Iowa Park, Texas, will conduct a public hearing at 5:30 p.m. on Thursday, August 7, 1986, for the issuance of three variances at Lot 1, Block 1, Park Plaza Addition (1006 Park Plaza), to allow less than the twenty-five (25) feet front yard setback, to allow more than twelve (12) children in a child care facility at a given time, and to allow a detached building on the front and side yard.

Any comments for or against may be presented orally at the hearing or in writing to the City Administrator prior to the meeting. All meetings are open to the public. 7-31-86

PUBLIC NOTICE
The City of Iowa Park will conduct a second public hearing during its regular city council meeting of August 11, 1986 at 7:00 p.m. in the council chambers to receive input regarding the use of any General Revenue Sharing monies which may be received during the city's fiscal year beginning October 1, 1986 and ending September 30, 1987. 7-31-86

PUBLIC NOTICE
The Pony Express, which has lived in legend for more than a century, lived in fact for less than two years. "Opinion is ultimately determined by the feelings, and not by the intellect." Herbert Spencer

\$1000 REWARD
For information leading to the arrest and conviction of any person or persons involved in theft, vandalism, arson, fishing or hunting on any of our properties in Wichita, Archer, Wilbarger, Clay, Wise or any other county in which we may have equipment located. Tom Swanson Oil Co., TS&T Drilling Inc. Ph. 817-495-3971. 8-3-86

CLASSIFIEDS SELL

Helping Your Doctor Keep You Alive

Cholesterol: Does Your Diet Contain Too Much?

Like hypertension and smoking, high cholesterol is an important risk factor of heart disease.

If your diet contains too much cholesterol or fat you increase your chances of getting deposits on the walls of the arteries (blood vessels).

To cut down on your cholesterol, replace red meats, like beef, with lean meats, like fish, chicken, turkey or veal. Use vegetable oils instead of butter.

Knowing the coronary risk factors and working with your doctor to eliminate or control them can help combat heart disease. See your doctor regularly.

This information comes from Smith Kline and French Laboratories, a leader in high blood pressure research and therapeutics.

POSEY'S APPLIANCE SERVICE

PUBLIC NOTICE

THE STATE OF TEXAS

TO: J.A. Chappel, whose residence is unknown, Lena Hughes, whose residence is unknown, and the respective unknown heirs and legal representatives of all the above named parties who may be deceased, heirs, heirs and legal representatives, the unknown owner or owners of the below described property and their heirs and legal representatives, whose names and places of residence are unknown, and all other persons, including adverse claimants, owning, or having, or claiming any legal or equitable interest in or lien upon the below described property delinquent to plaintiffs herein for taxes.

YOU ARE HEREBY NOTIFIED that suit has been brought at a new pending in the Honorable District Court 78th Judicial District, Wichita County, Texas, wherein Iowa Park Consolidated Independent School District, the City of Iowa Park and the County of Wichita are plaintiffs; and J.A. Chappel, Lena Hughes, Jack L. Kerr and Eloise Kerr are defendants in the filing by the plaintiffs of an Original Petition on the 8th day of July, 1986 and the file number of said suit being Number 87,219-B and the nature of which is to sell all collect delinquent ad valorem taxes on the being described property to-wit:

Lot 1 and 2, Block 168 of the Original Town of Iowa Park, Wichita County, Texas and being more particularly located in that certain deed of Record in Volume 1177, Page 29 in the Deed Records of Wichita County, Texas.

together with interest, penalties, costs, charges and expenses of suit which have accrued and which may legally accrue hereon.

The amount of taxes due each Plaintiff, EXCLUSIVE of interest, penalties and cost is as follows:

Iowa Park Consolidated Independent School District, \$ 33.40

The City of Iowa Park, \$ 45.52

The County of Wichita, \$ 74.61

TOTAL, \$153.53

The names of all taxing units which assess and collect taxes on said property not made party to this suit are: NONE

Plaintiffs and all other taxing units who may set up their tax claims herein seek recovery of delinquent ad valorem taxes on the property described above, and in addition to the taxes all interest, penalties, and costs allowed by law thereon up to and including the day of judgment herein, and the establishment and foreclosure of liens securing the payment of same, as provided by law.

All parties to this suit, including plaintiffs, defendants and intervenors, shall take notice that claims not only for any taxes which are delinquent on said property at the time this suit was filed, but all taxes becoming delinquent hereon, may upon request therefor, be recovered herein, and without further citation or notice to any parties herein, and all claims and pleadings shall take notice of and plead and answer to all claims and pleadings now on file and which may hereafter be filed in this cause by all other parties hereto, and by all of those taxing units above named, who may intervene herein and set up their respective tax claims against said property.

YOU ARE HEREBY COMMANDED to appear and defend your suit by filing a written answer at or before 10:00 o'clock a.m. on the first Monday after the expiration of forty-two (42) days from and after the date of issuance hereof, the same being the 8th day of September, A.D. 1986, (which is the return day of such citation), before the above mentioned Honorable District Court of Wichita County, Texas, to be honorable District Court of Wichita County, Texas, to be in the courthouse thereof, then and there to show cause why judgment shall not be rendered for such taxes, penalties, interest and costs, and ordering foreclosure of the constitutional and statutory tax liens thereon for taxes due the plaintiffs and the statutory tax liens thereon for taxes due the plaintiffs and the statutory tax liens thereon for taxes due the plaintiffs and the statutory tax liens thereon for taxes due the plaintiffs, together with all interest, penalties, and costs allowed by law up to and including the day of judgment herein, and all costs of this suit.

Issued and given under my hand and seal of said court at Wichita Falls, Texas, this 15th day of July, 1986.

Wayne Wiggins
Clerk of the District Court of Wichita County, Texas
By: Rocky Turpin, Deputy
7-24-86

Park Ford Specials

'86 THUNDERBIRD V-6, dem. fully loaded, 9,000 miles.

'86 THUNDERBIRD V-8, fully loaded, 3,4000 miles.

'84 ESCORT WAGON 4-cylinder, automatic, fully equipped.

'83 MUSTANG GT 502, V-8, 4 speed, loaded.

'83 FORD PICKUP 6-cylinder, standard, low mileage.

'82 ESCORT WAGON 4-cylinder, 5 speed, fully equipped.

'81 MERCEDE 240D 4-door, diesel, extra nice.

'81 FORD F150 PICKUP 302, automatic, fully equipped.

'81 COUGAR XR7 302, automatic, fully loaded.

'80 CROWN VICTORIA 4-door, 502, V-8, fully loaded.

'80 THUNDERBIRD 302, V-8, fully loaded.

'79 LINCOLN CONTINENTAL collector's series, 46,000 miles.

'77 CHEVY 1-TON 454, 4-speed, air, power, flat bed.

See or Call O.L. Tucker, Ronnie Berry or Bobby Morgan

Park Ford
600 W. Highway 592-4106 Iowa Park

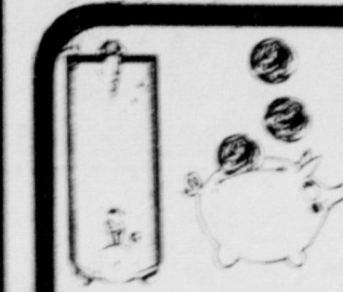

OUR MOST AFFORDABLE MODEL

Quality and Workmanship At a Special Value Price. If you're looking for a new water heater at an affordable price call us today.

FEATURES

- Dense fiberglass insulation
- Porcelain glass-lined tank
- Anode rod for corrosion protection
- Five-year tank warranty
- Two-year parts war. ranty (Best warranties and features for standard model of the business)
- 30-gallon, gas or electric

\$124⁹⁵ Includes free delivery in towns

Parkway

True Value
HARDWARE & FURNITURE
206-208 W. Bank 592-5512 592-4681

Master PLUMBER

AIR NATIONAL GUARD

A Reserve of the Air Force Offering opportunities for young men and women who qualify.

TRAINING - PAY - TRAVEL STUDENT LOAN REPAYMENT LOW COST INSURANCE NEW GI BILL

No prior experience required. Air Force training is provided.

Veterans of any active or reserve component are eligible according to previous military service record.

Worldwide and year-round training tours are conducted according to US Air Force requirements.

Bldg. 1010, Room 2B9 Sheppard AFB, Texas

CALL (817) 851-2218